

ELMAVAN 3D WAVEFORMS (Measured data sampled at 50 kHz) 51000 packets of 144 samples from 2016-01-23T10:53:23.271.000.

Processed Tue Apr 5 22:23:12 2016 by ELM ver.2012-10-06 from 001__elm20160123_105322__dat00.bin

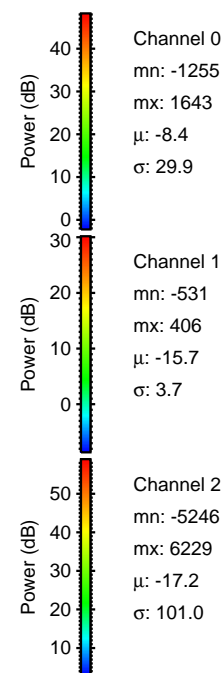
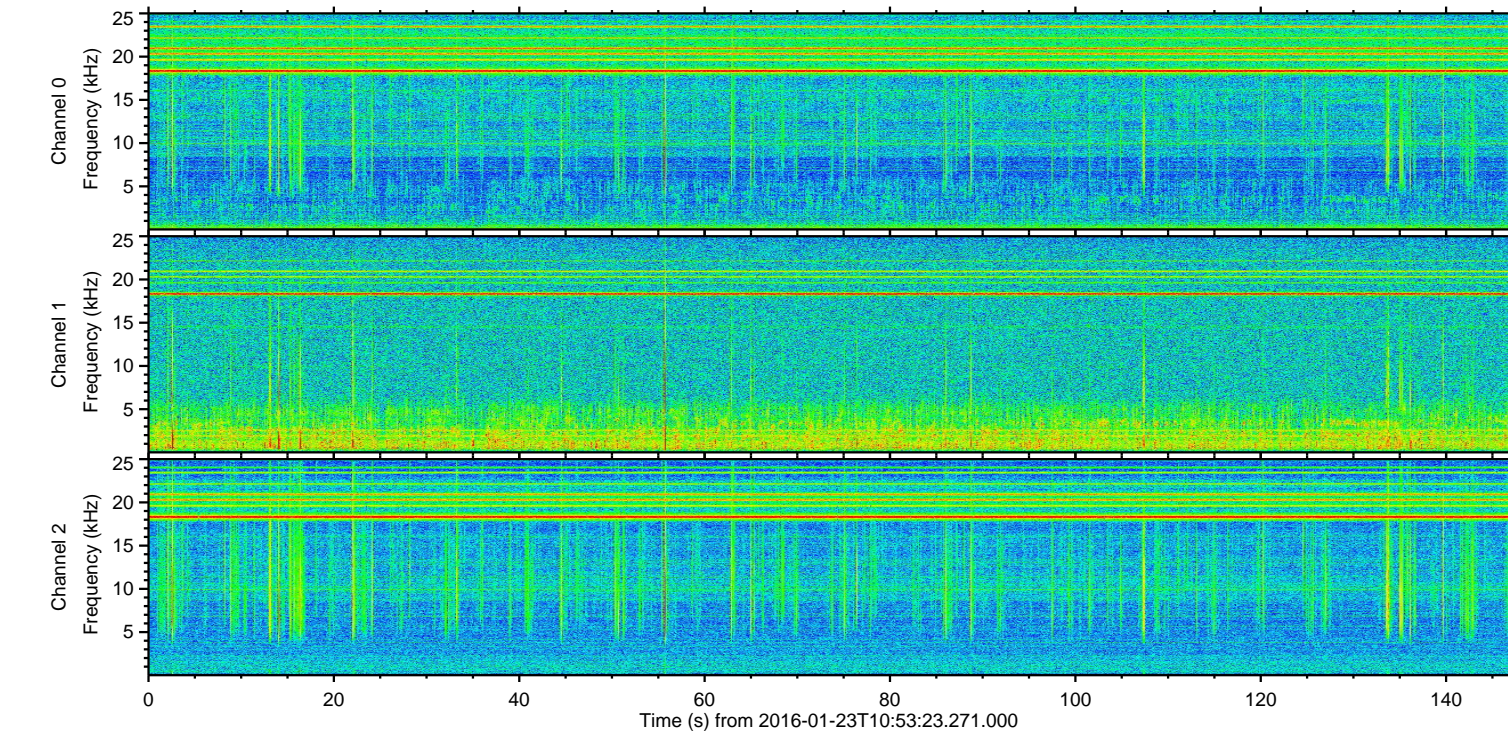
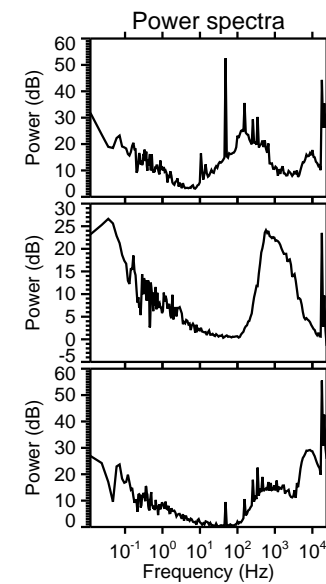
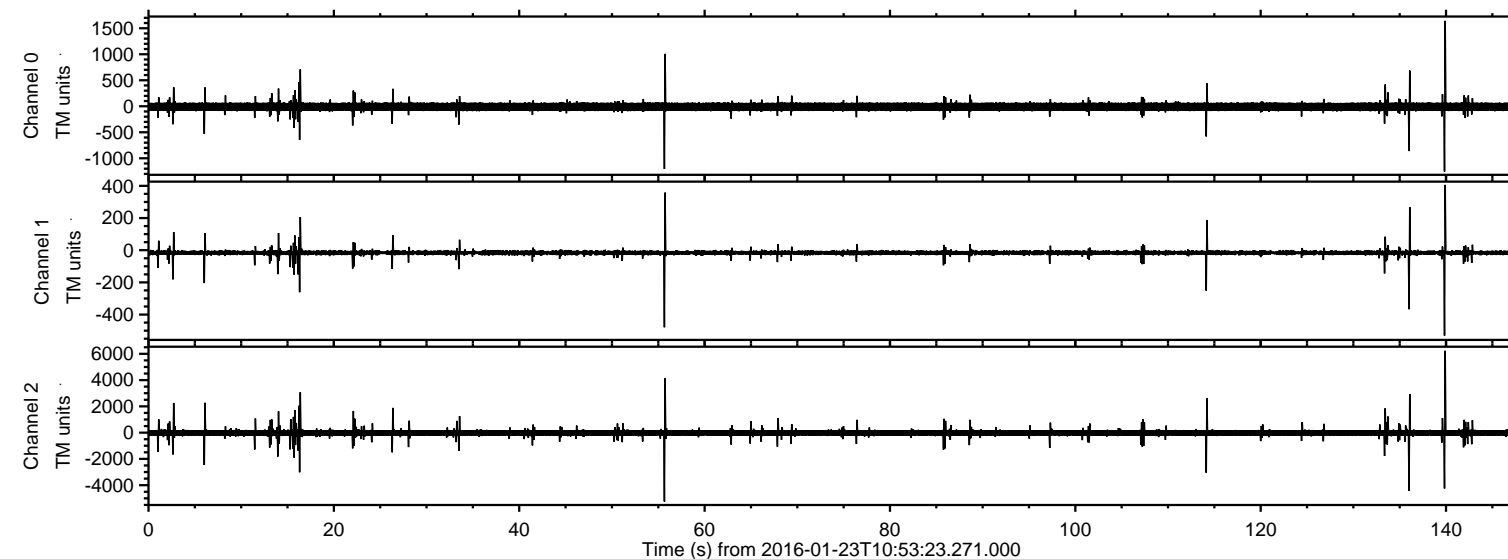

ELMAVAN 3D WAVEFORMS (Measured data sampled at 50 kHz) 51000 packets of 144 samples from 2016-01-23T10:53:23.271.000. Part 140/147

Processed Tue Apr 5 22:23:23 2016 by ELM ver.2012-10-06 from 001__elm20160123_105322__dat00.bin

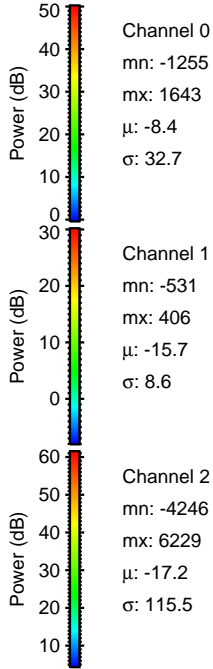
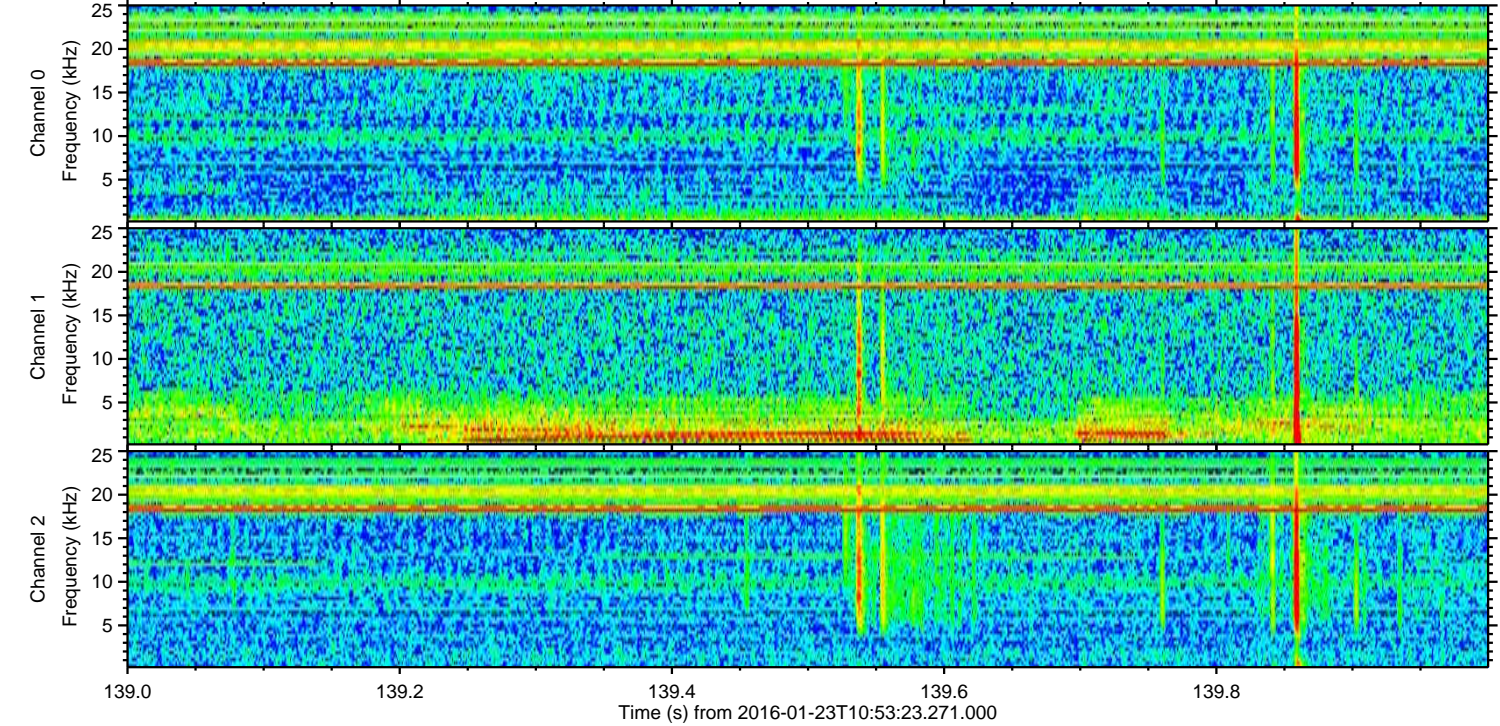
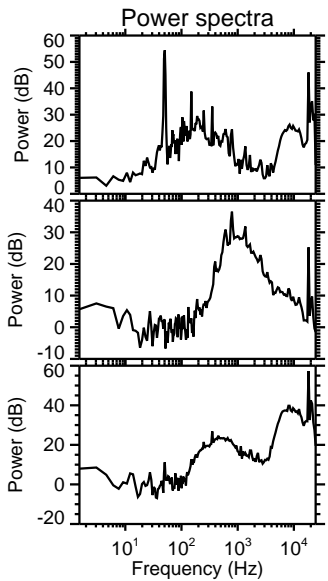
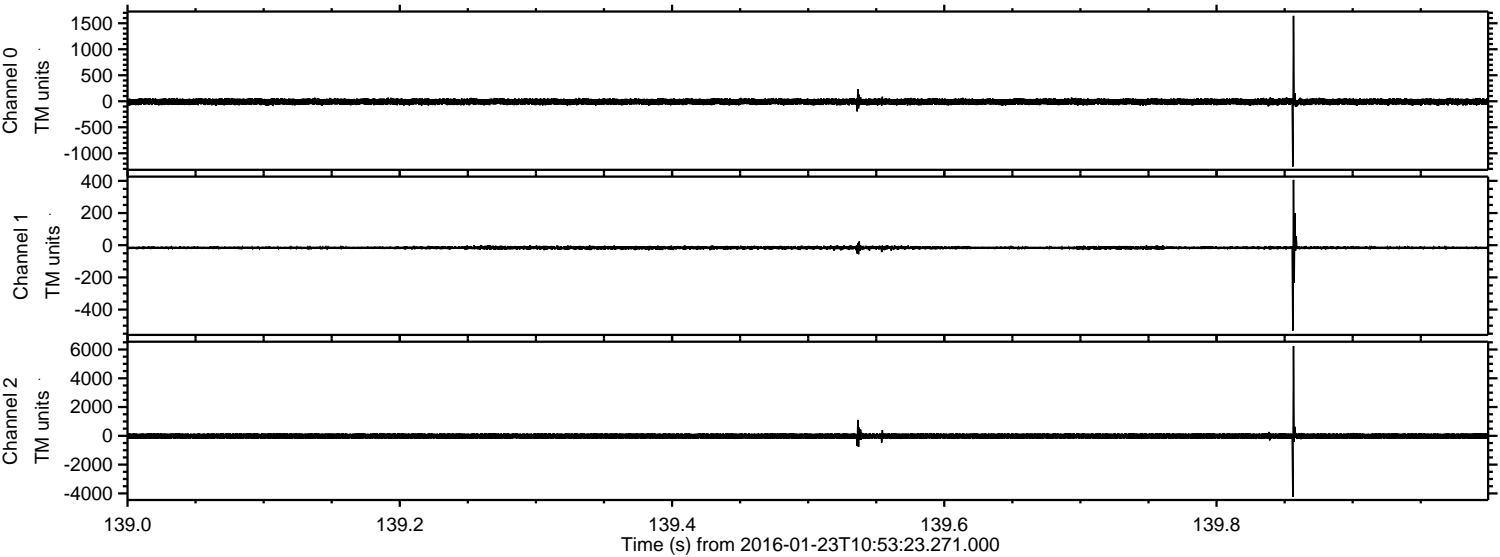

ELMAVAN 3D WAVEFORMS (Measured data sampled at 50 kHz) 51000 packets of 144 samples from 2016-01-23T10:53:23.271.000. Part 56/147

Processed Tue Apr 5 22:23:24 2016 by ELM ver.2012-10-06 from 001__elm20160123_105322__dat00.bin

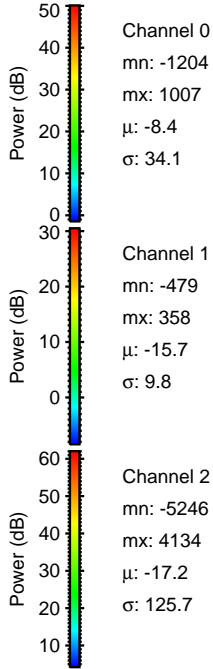
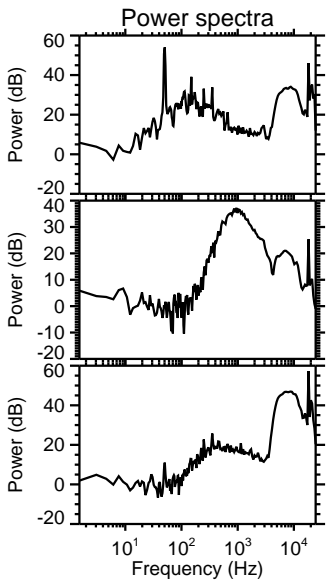
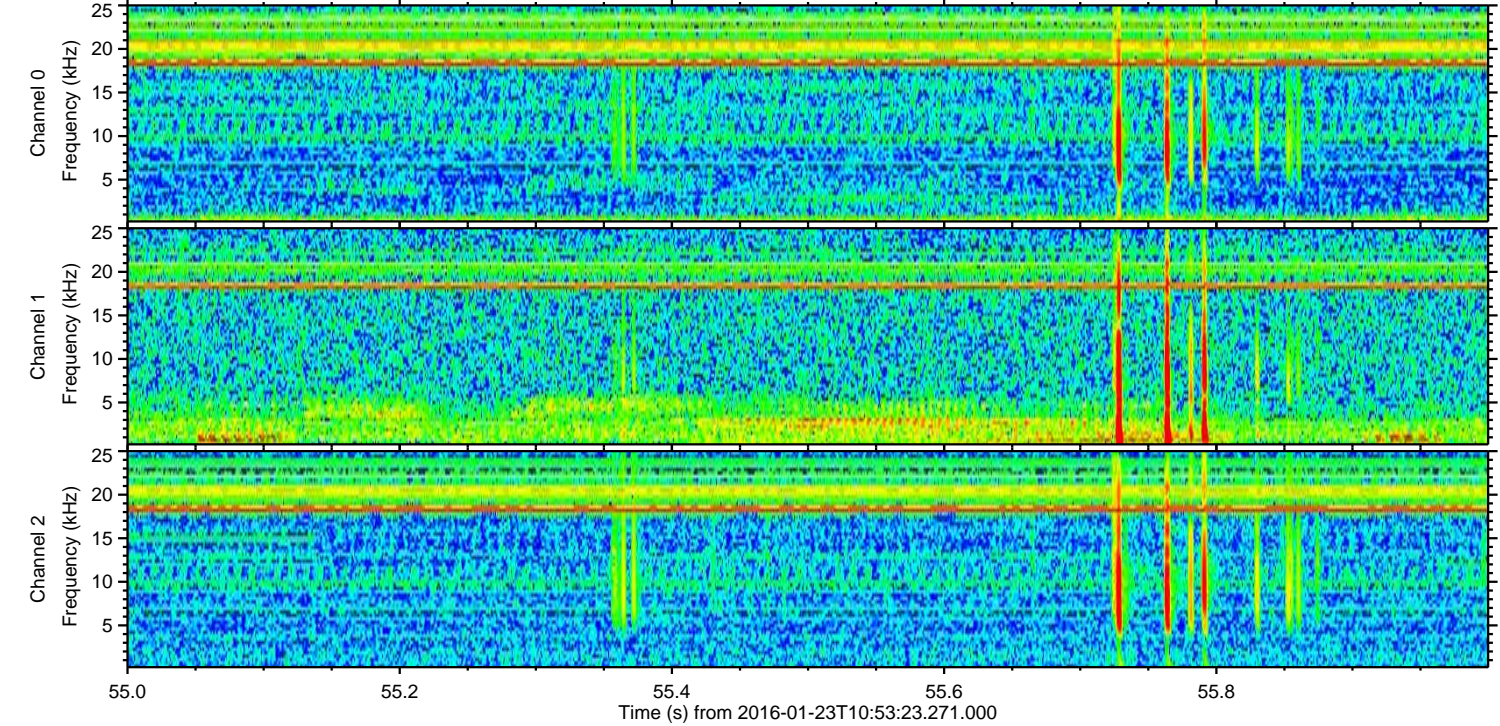
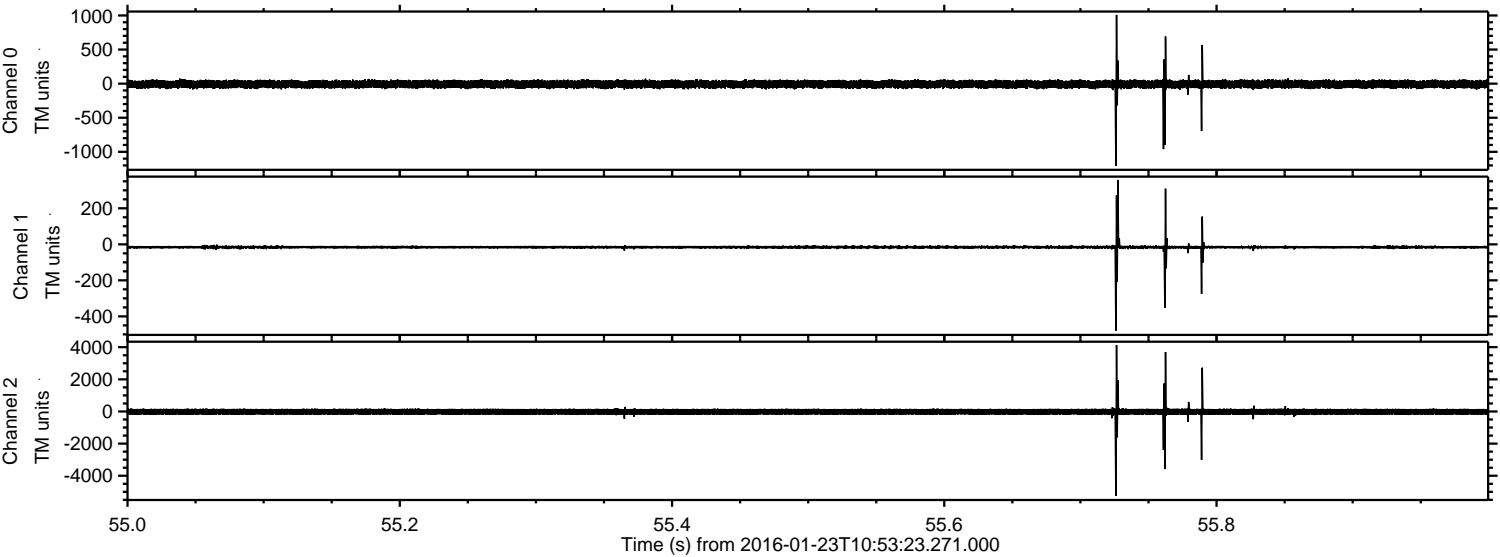

ELMAVAN 3D WAVEFORMS (Measured data sampled at 50 kHz) 51000 packets of 144 samples from 2016-01-23T10:53:23.271.000. Part 137/147

Processed Tue Apr 5 22:23:25 2016 by ELM ver.2012-10-06 from 001__elm20160123_105322__dat00.bin

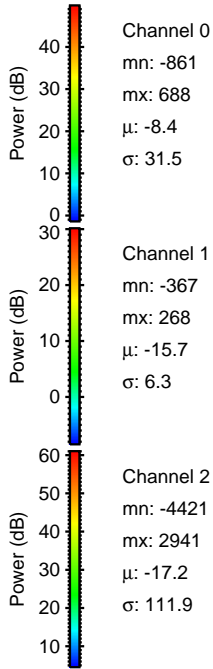
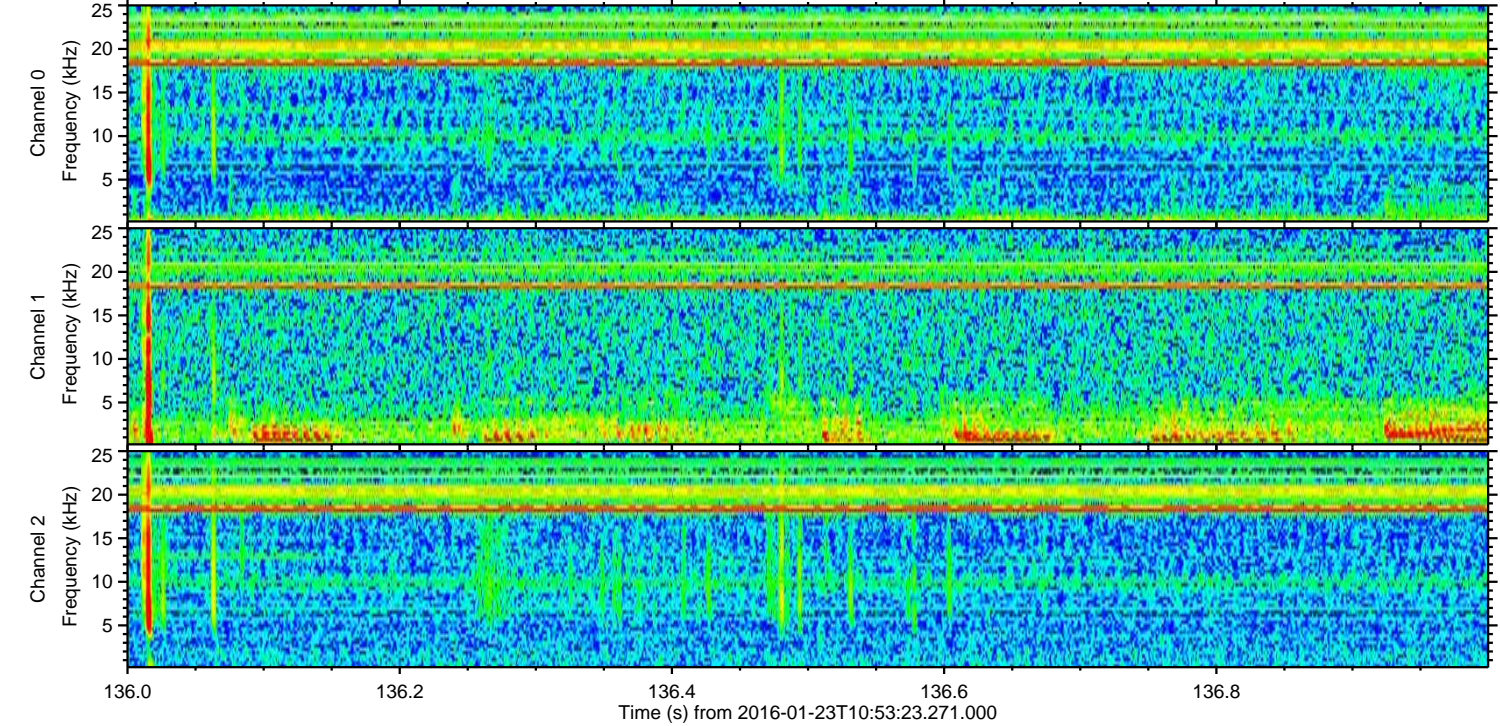
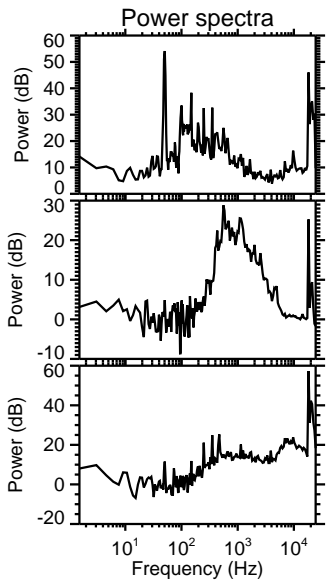
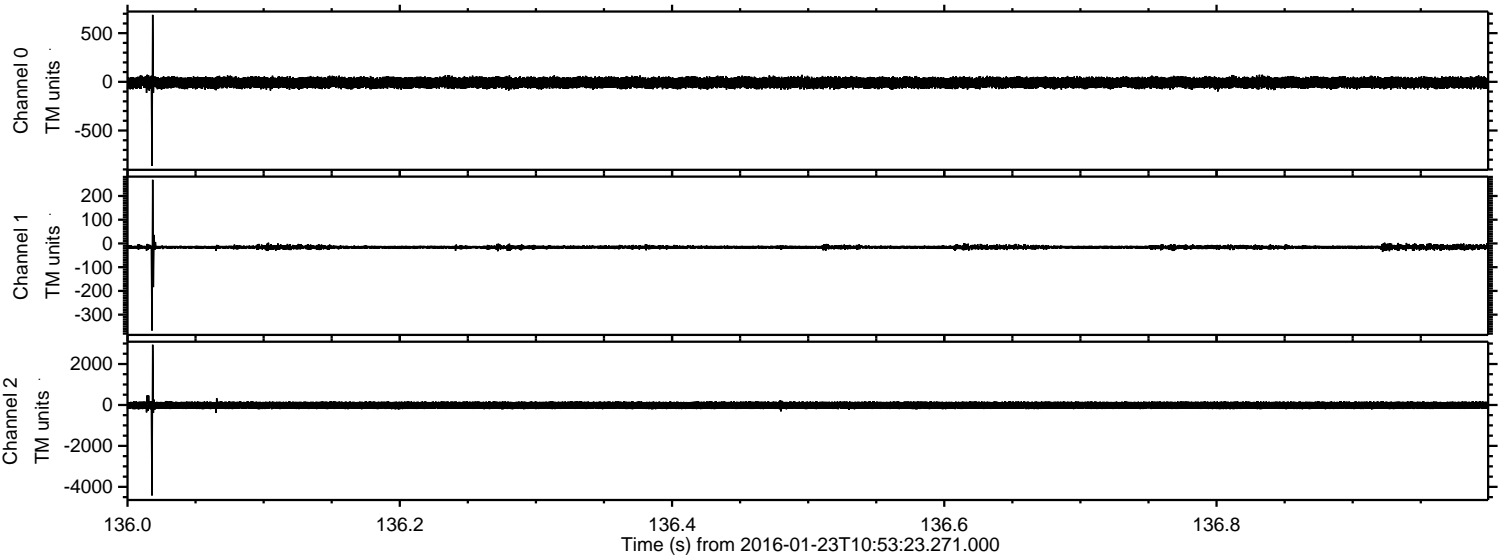

Processed Tue Apr 5 22:23:26 2016 by ELM ver.2012-10-06 from 001__elm20160123_105322__dat00.bin

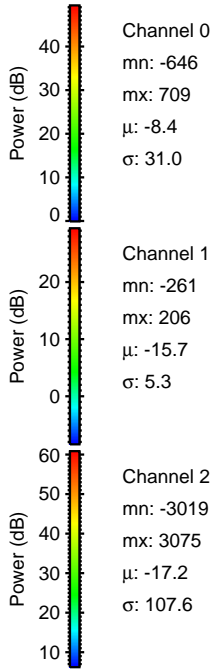
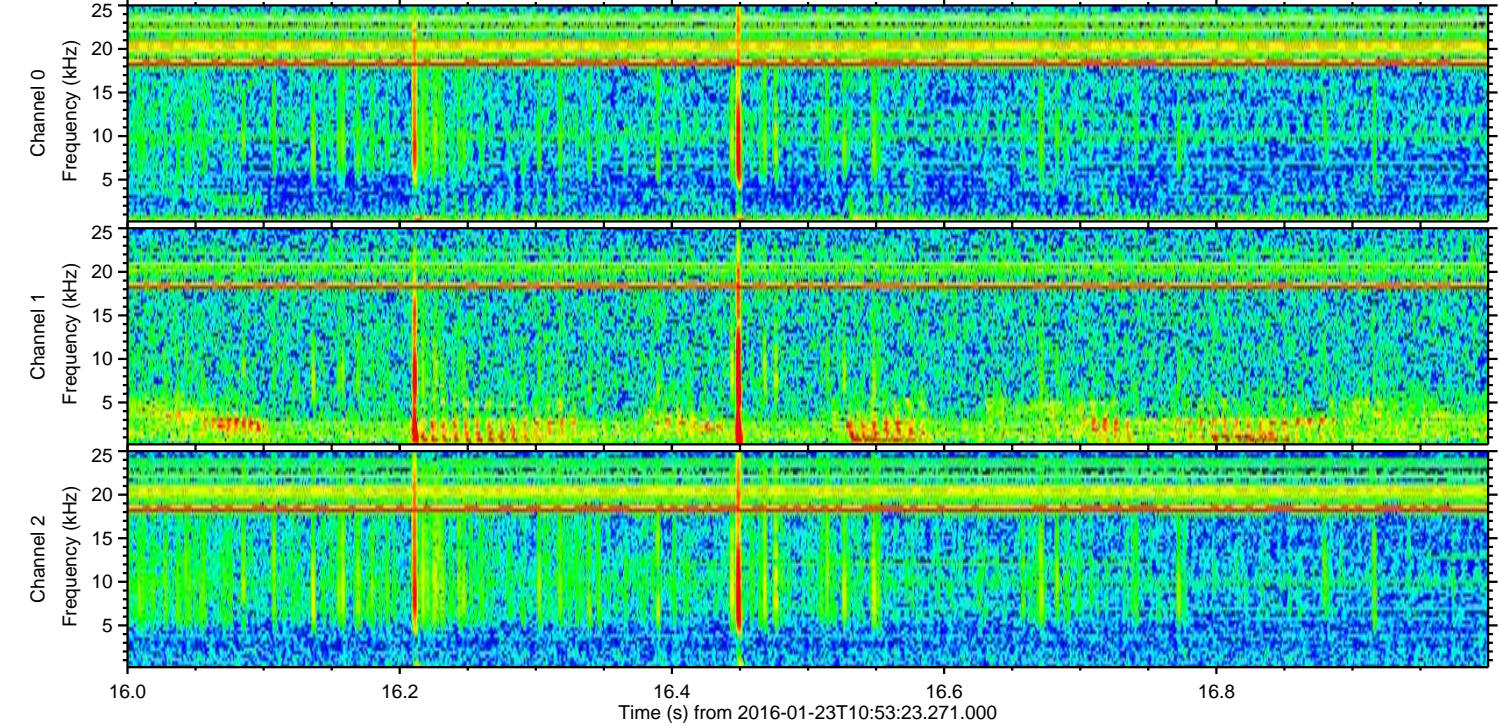
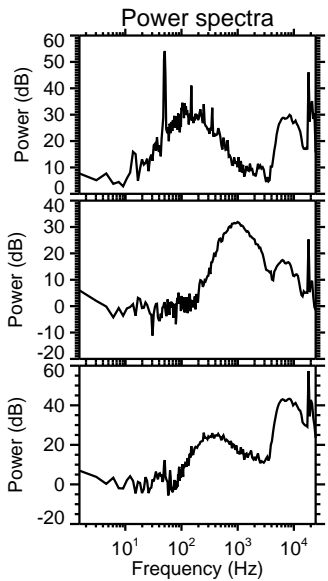
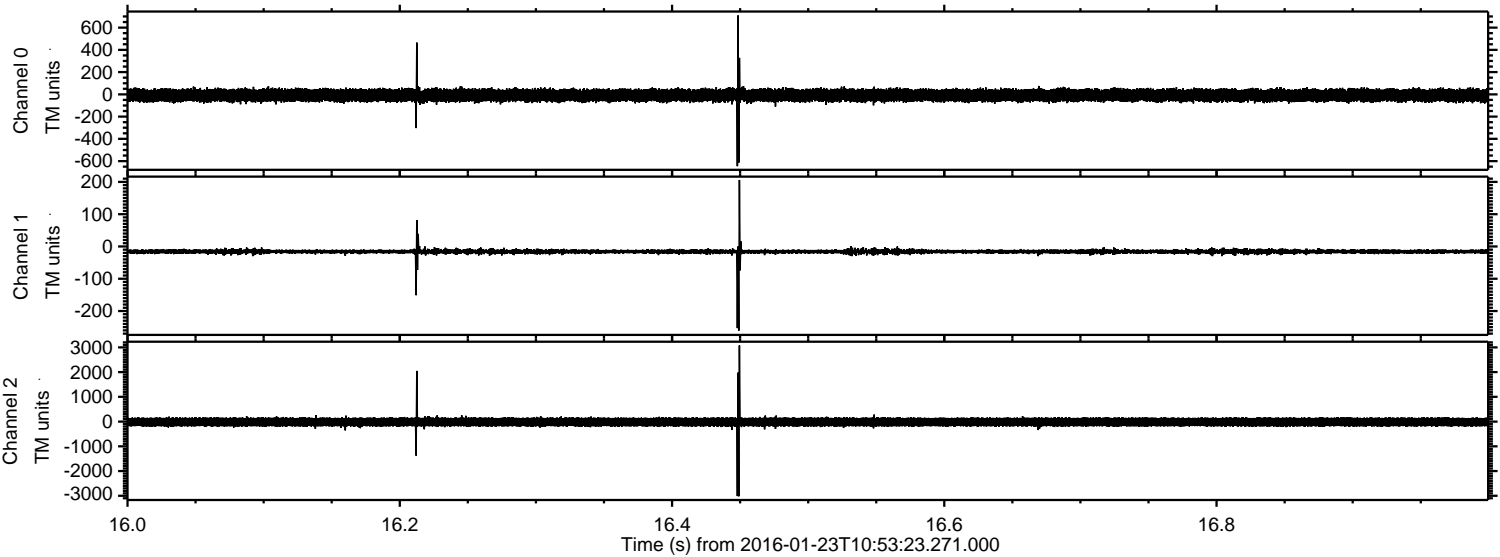

ELMAVAN 3D WAVEFORMS (Measured data sampled at 50 kHz) 51000 packets of 144 samples from 2016-01-23T10:53:23.271.000. Part 115/147

Processed Tue Apr 5 22:23:27 2016 by ELM ver.2012-10-06 from 001__elm20160123_105322__dat00.bin

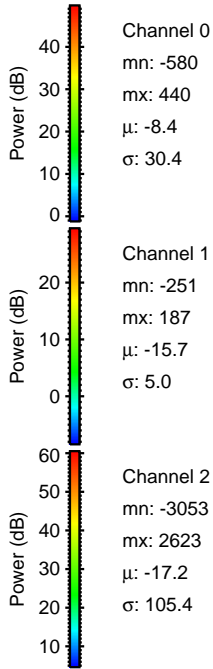
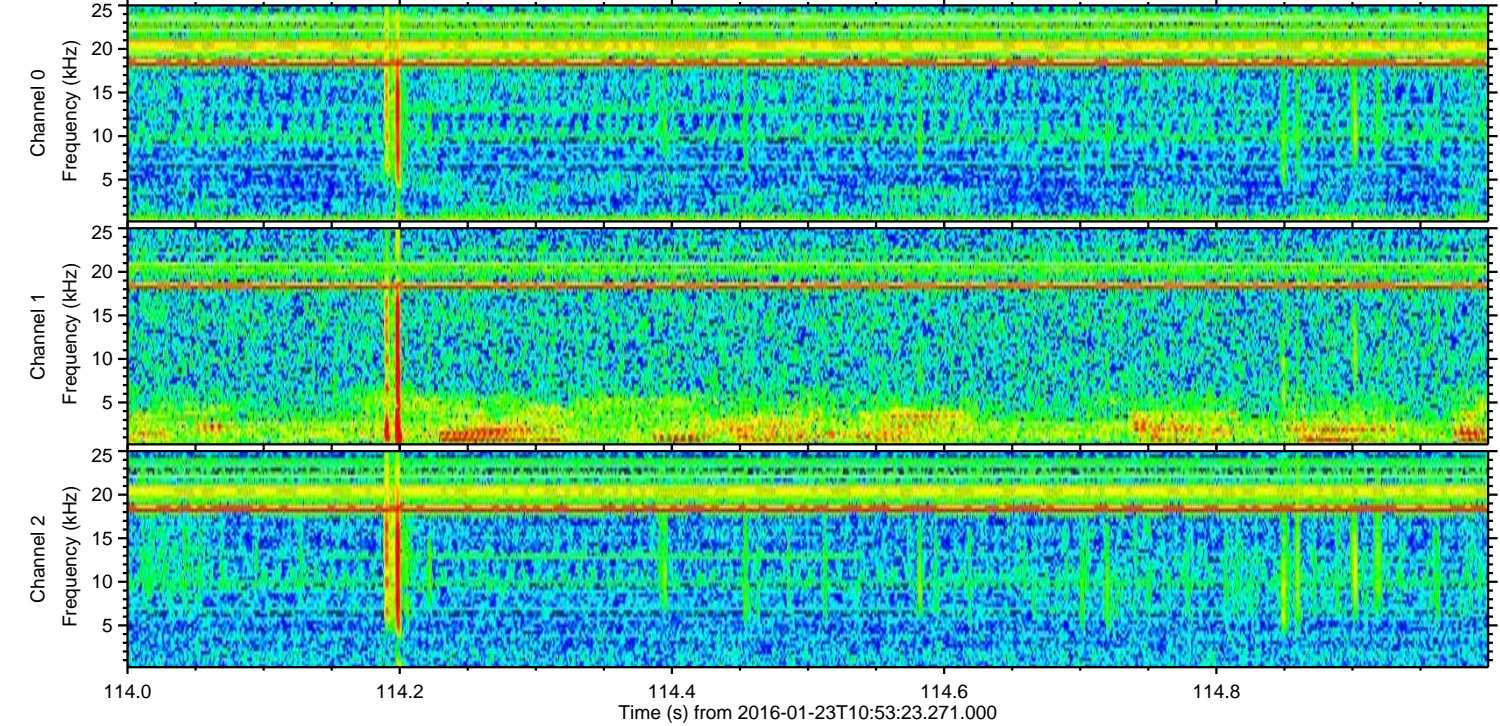
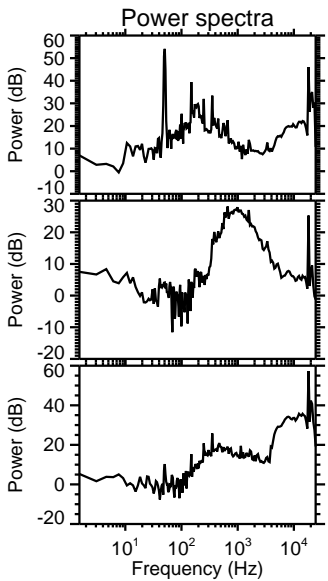
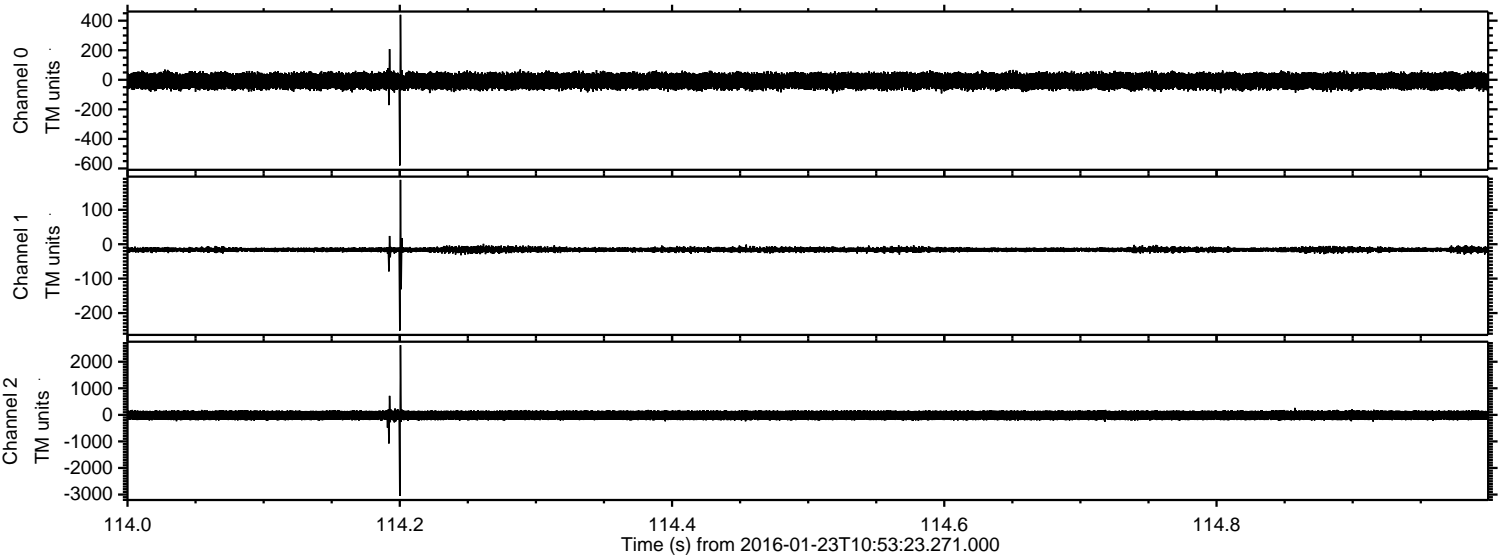

Processed Tue Apr 5 22:23:28 2016 by ELM ver.2012-10-06 from 001__elm20160123_105322__dat00.bin

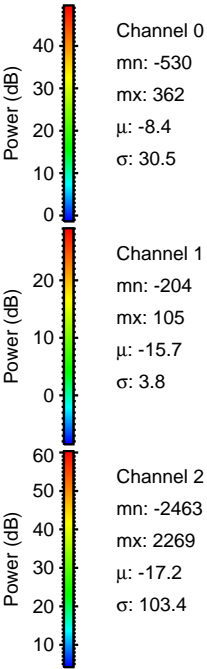
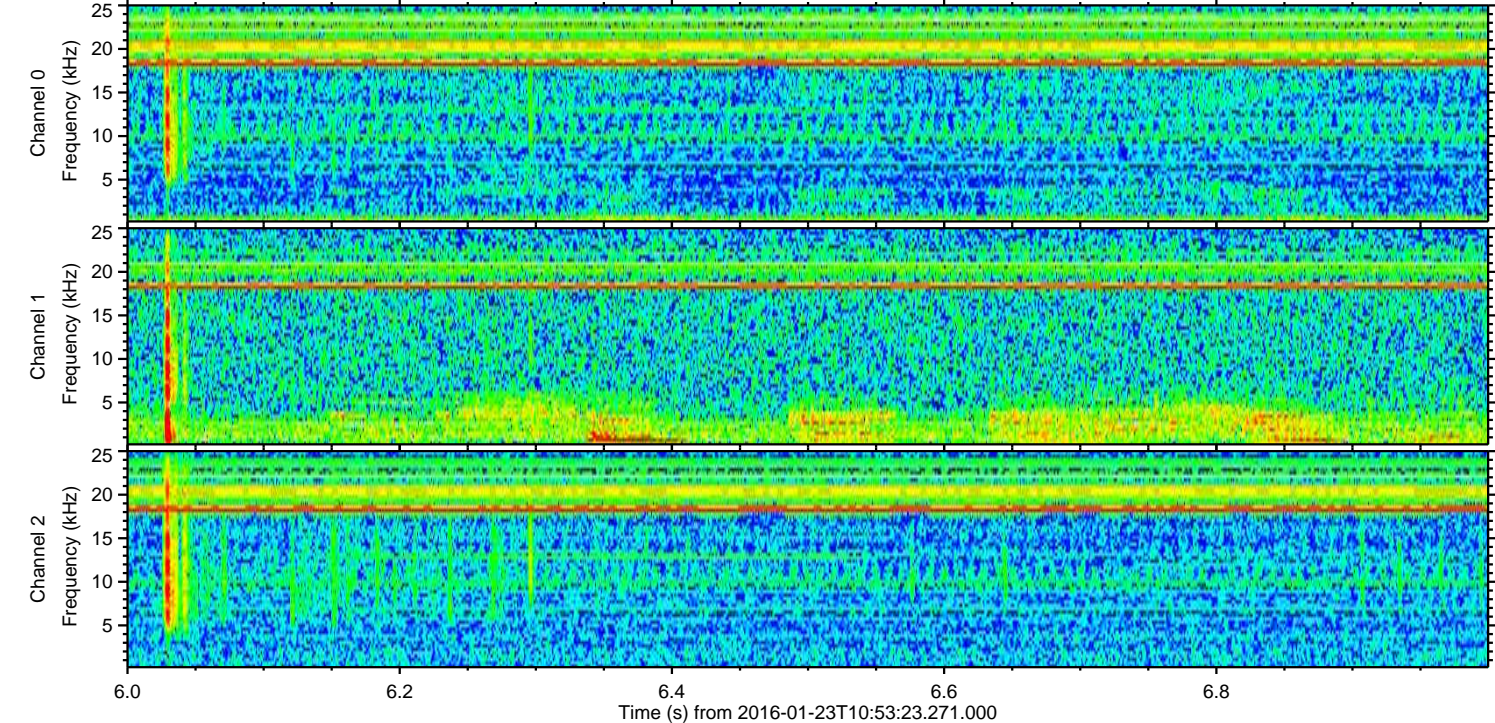
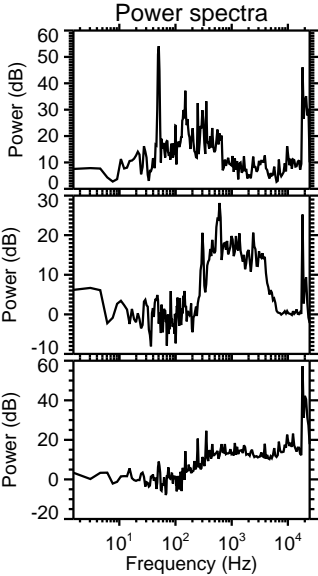
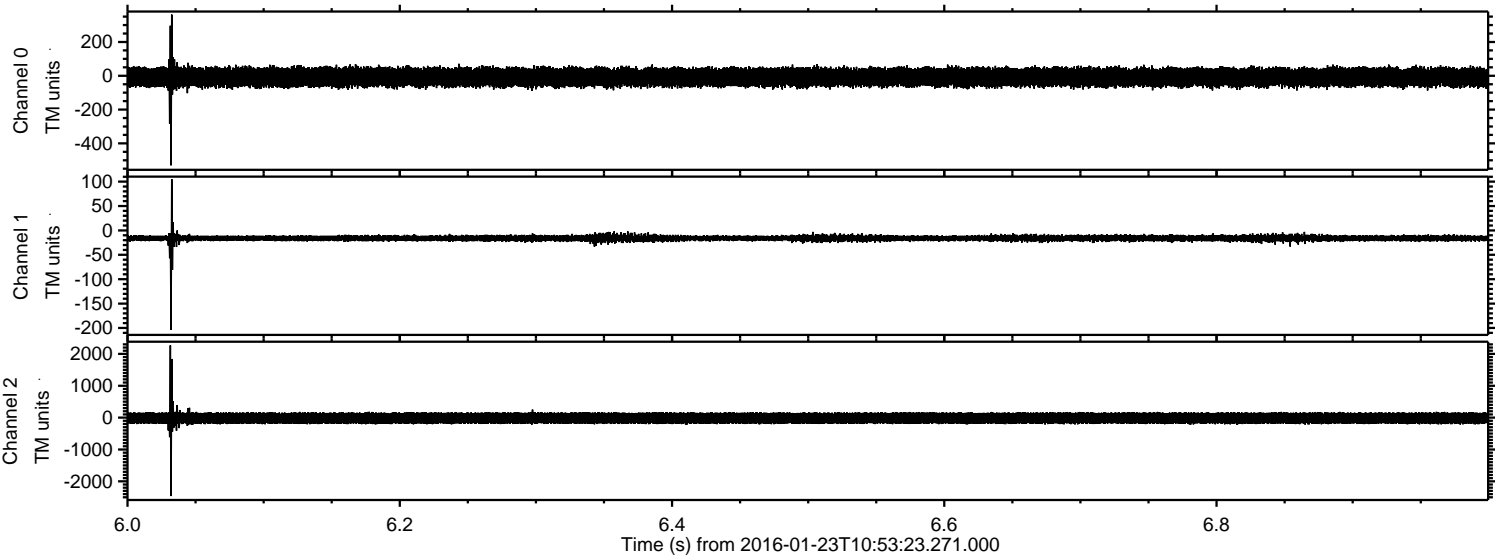

Processed Tue Apr 5 22:23:29 2016 by ELM ver.2012-10-06 from 001__elm20160123_105322__dat00.bin

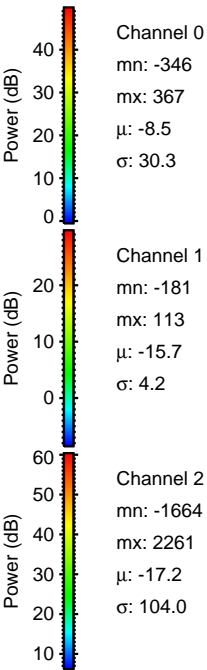
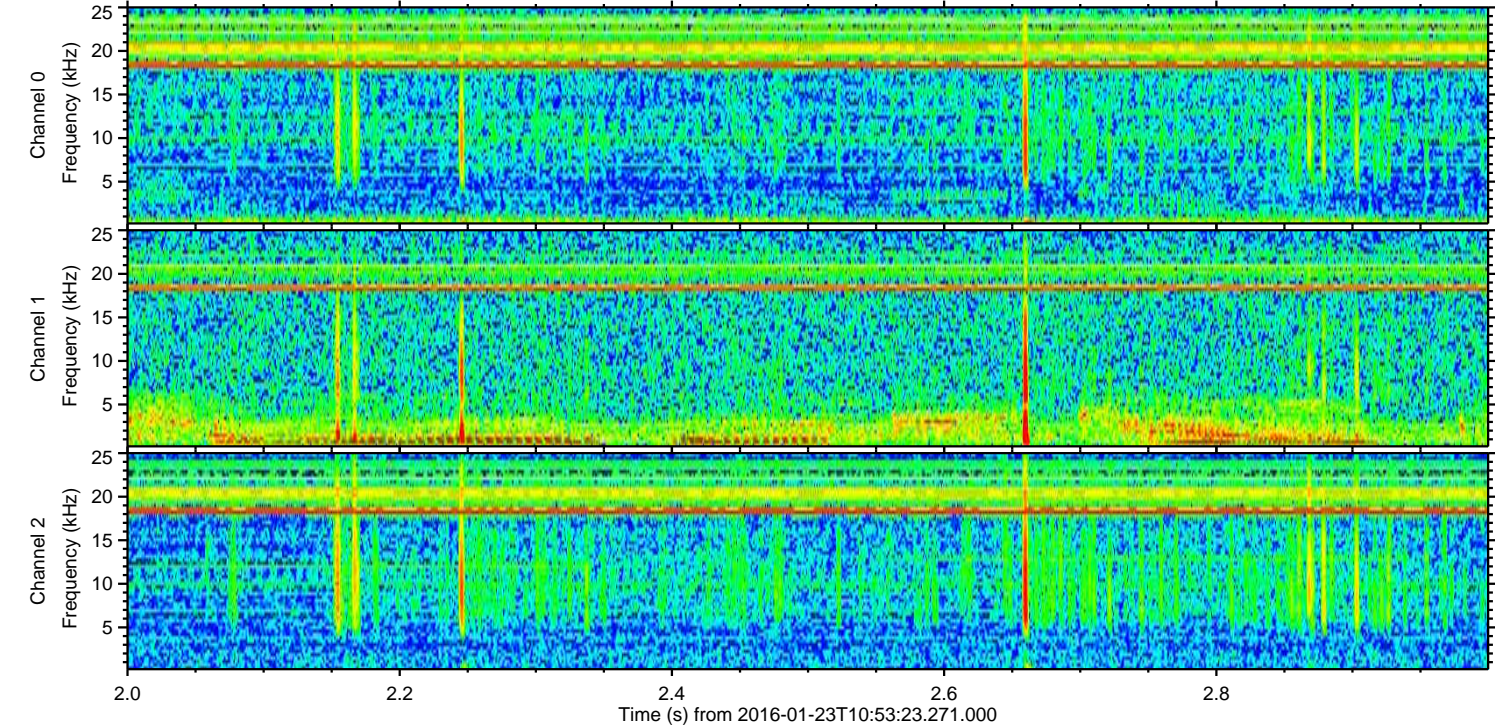
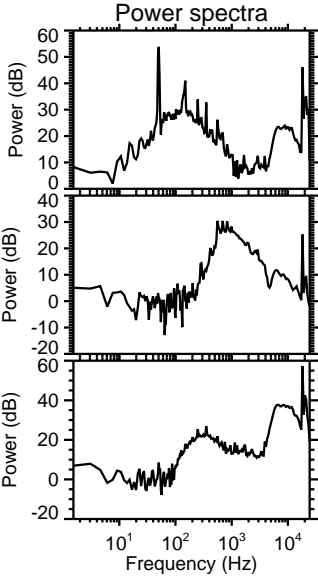
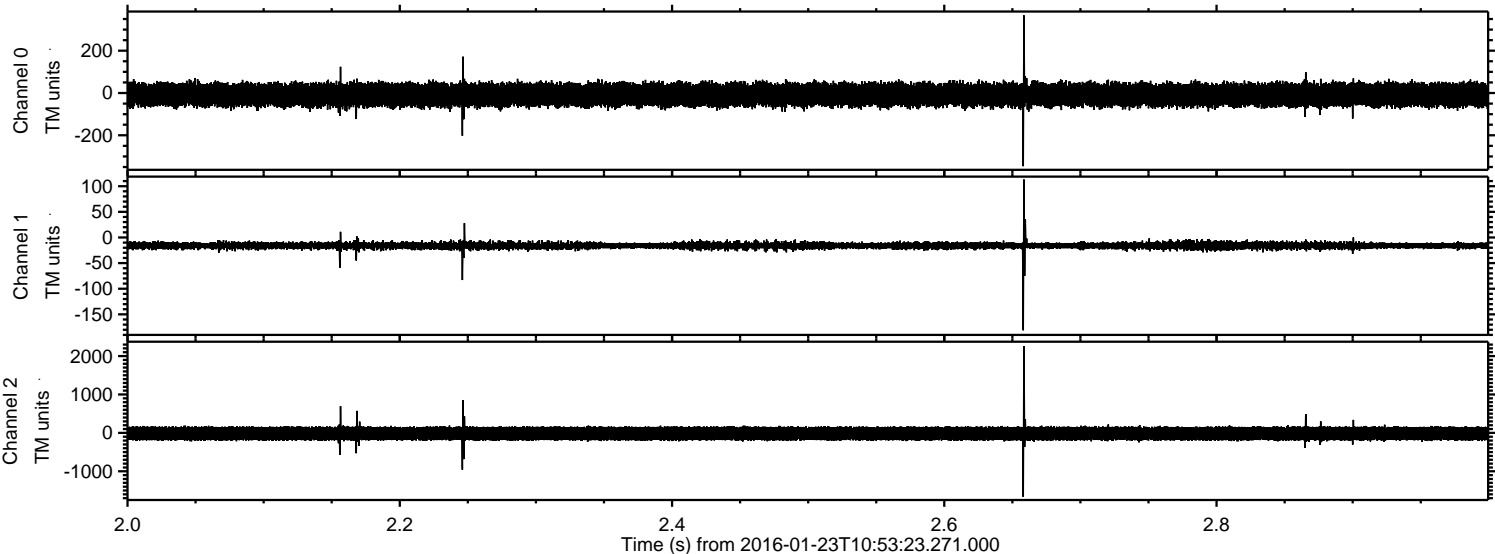

Processed Tue Apr 5 22:23:30 2016 by ELM ver.2012-10-06 from 001__elm20160123_105322__dat00.bin

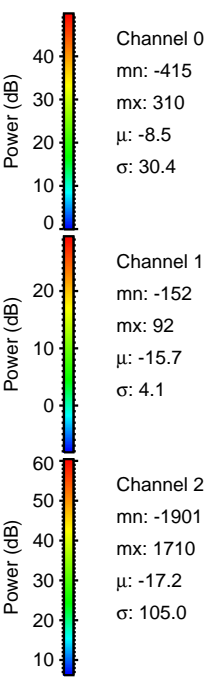
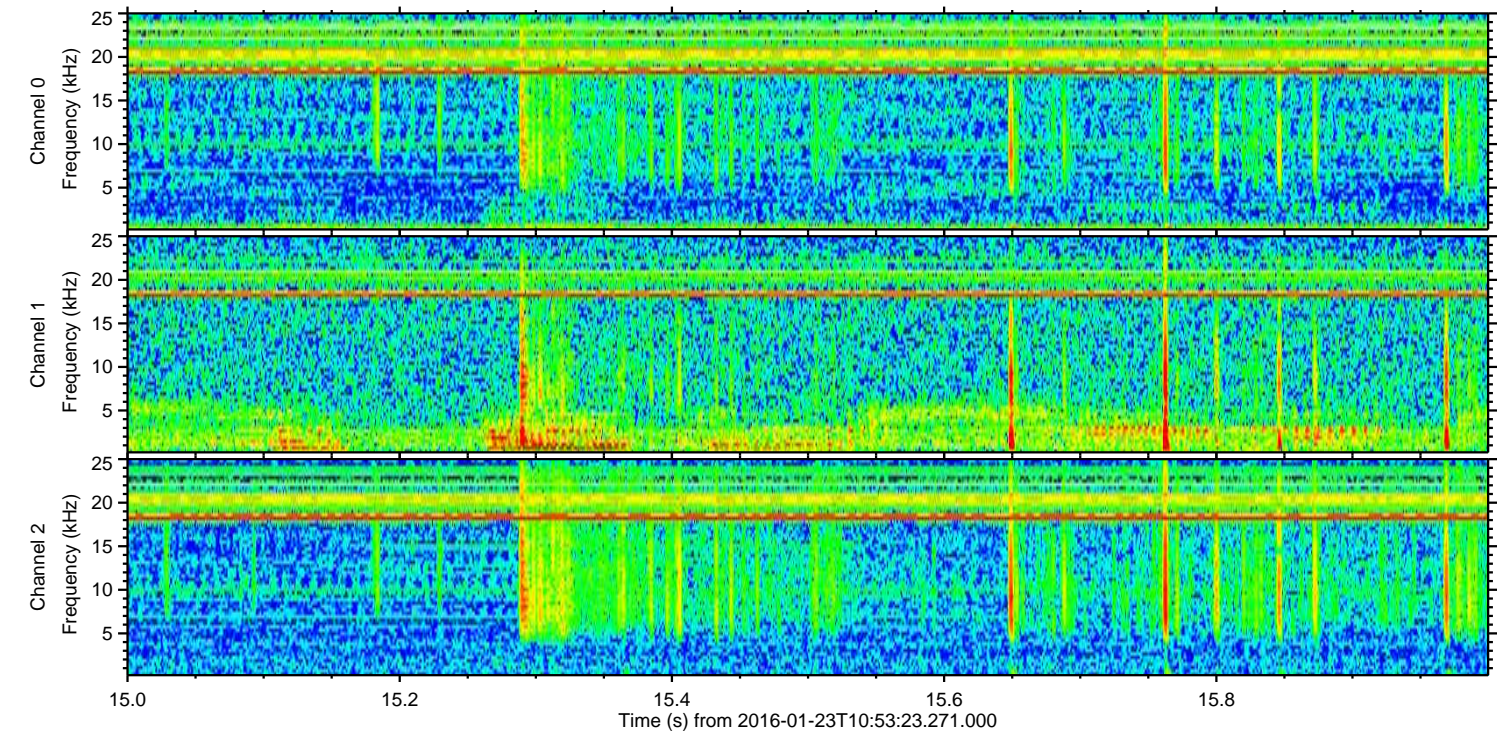
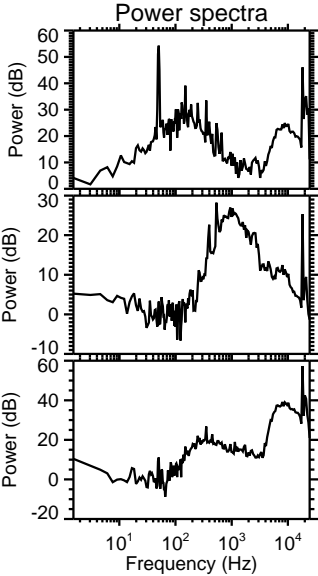
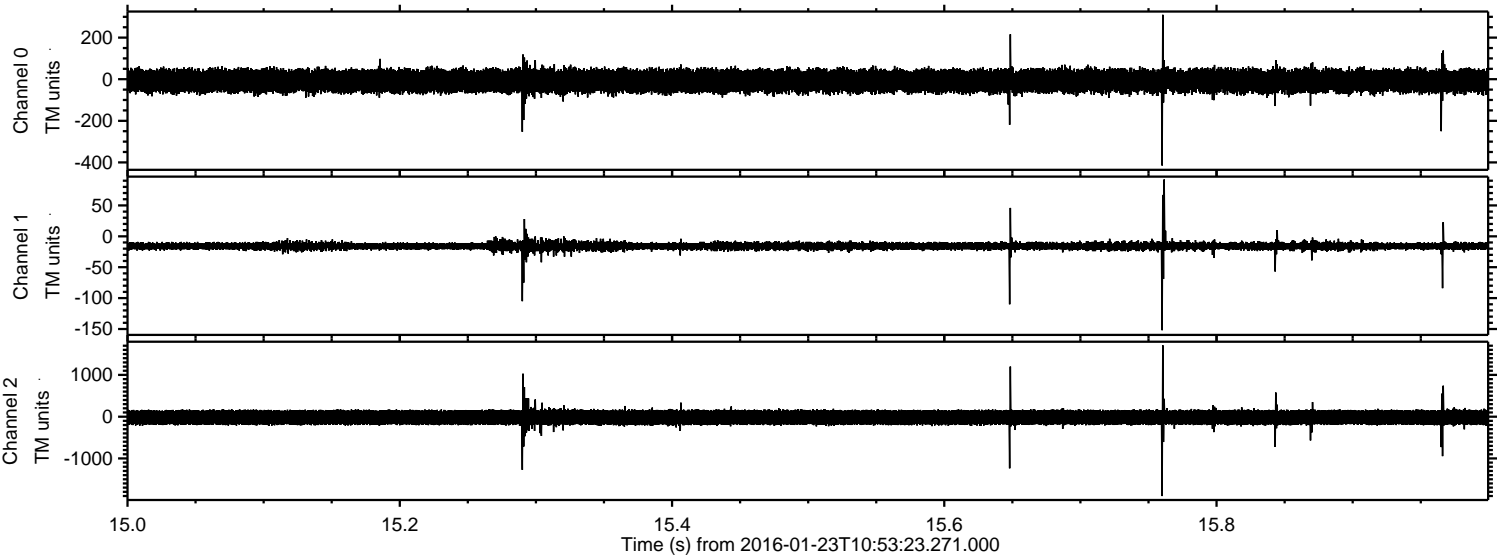

Processed Tue Apr 5 22:23:31 2016 by ELM ver.2012-10-06 from 001__elm20160123_105322__dat00.bin

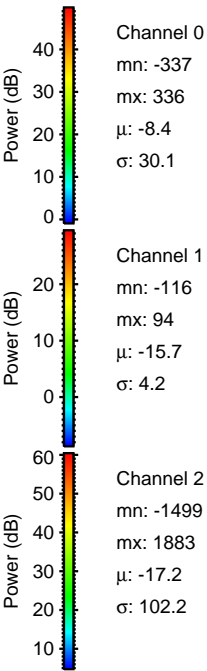
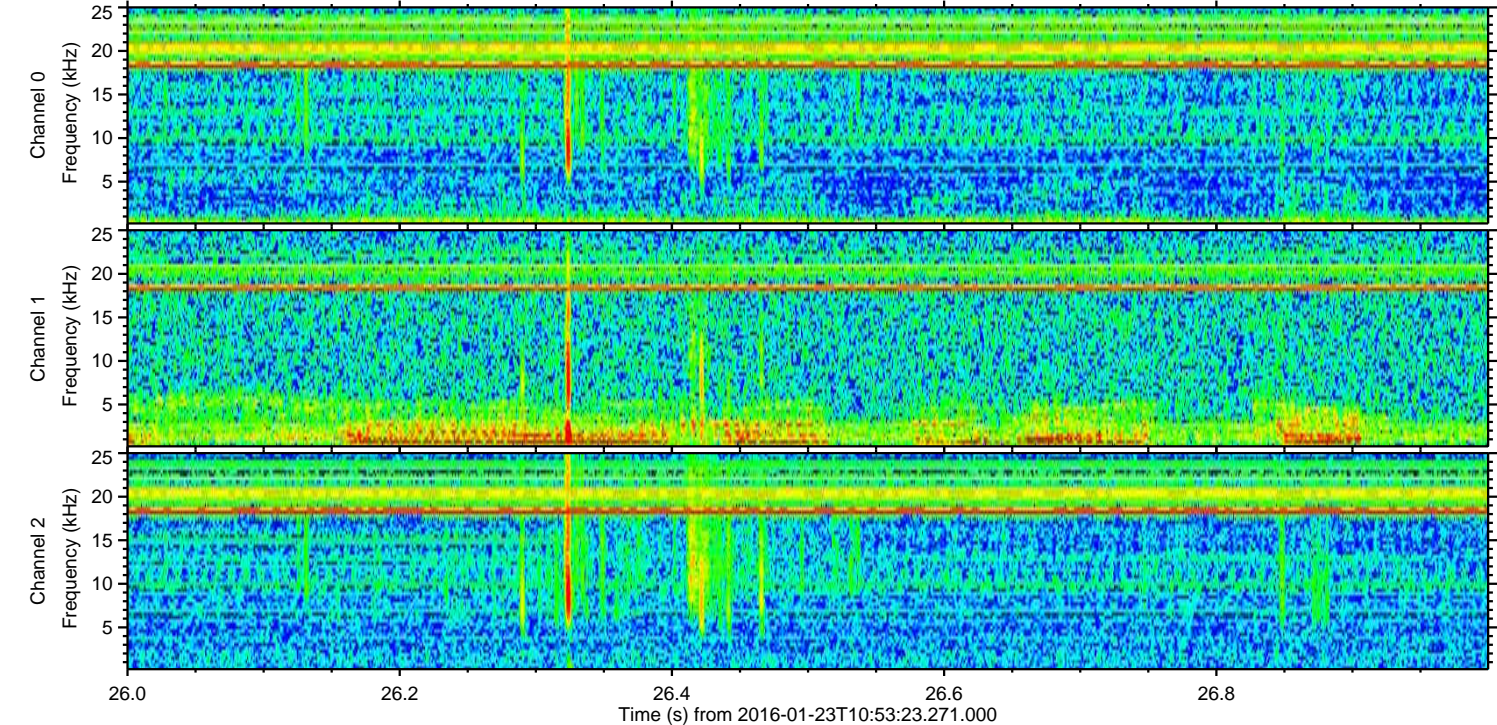
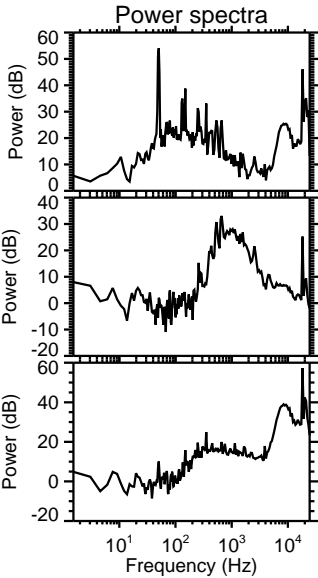
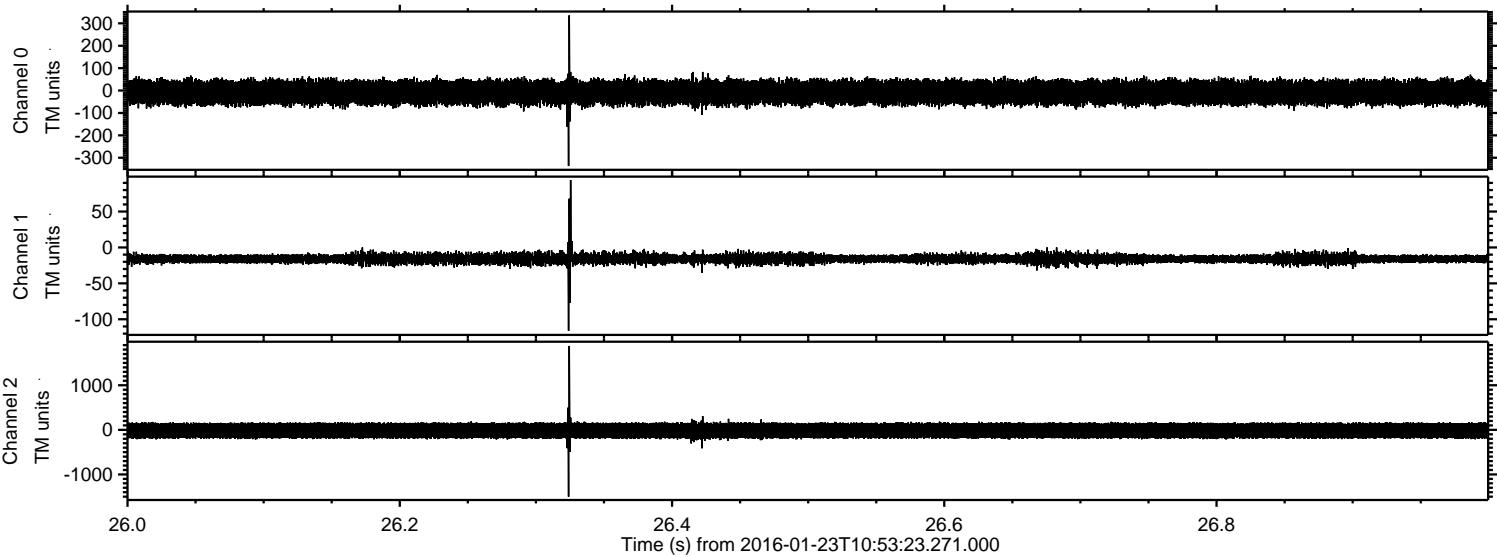

Processed Tue Apr 5 22:23:32 2016 by ELM ver.2012-10-06 from 001__elm20160123_105322__dat00.bin

