

ELMAVAN 3D WAVEFORMS (Measured data sampled at 50 kHz) 51000 packets of 144 samples from 2016-01-23T10:23:22.038.000.

Processed Tue Apr 5 22:16:03 2016 by ELM ver.2012-10-06 from 001__elm20160123_102321__dat00.bin

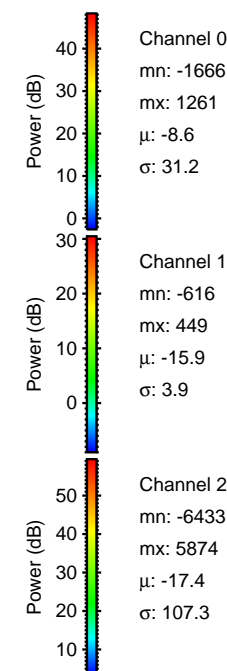

Processed Tue Apr 5 22:16:15 2016 by ELM ver.2012-10-06 from 001__elm20160123_102321__dat00.bin

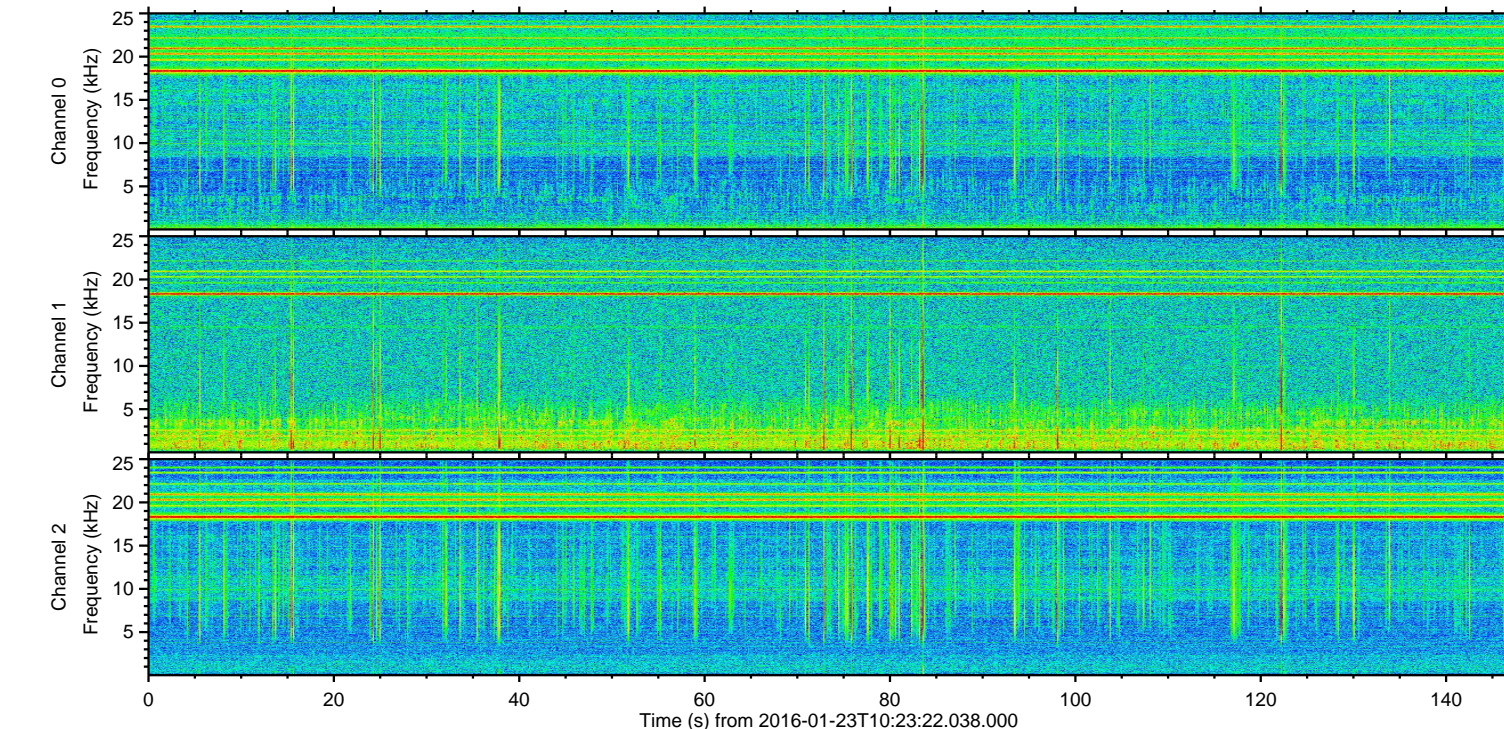
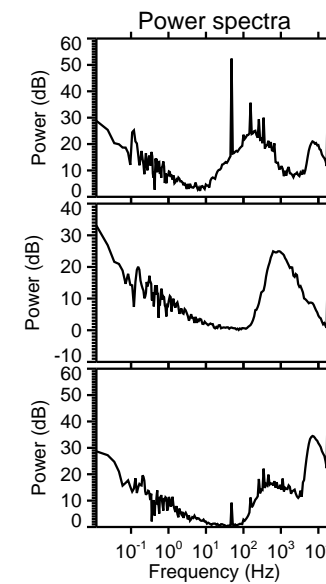
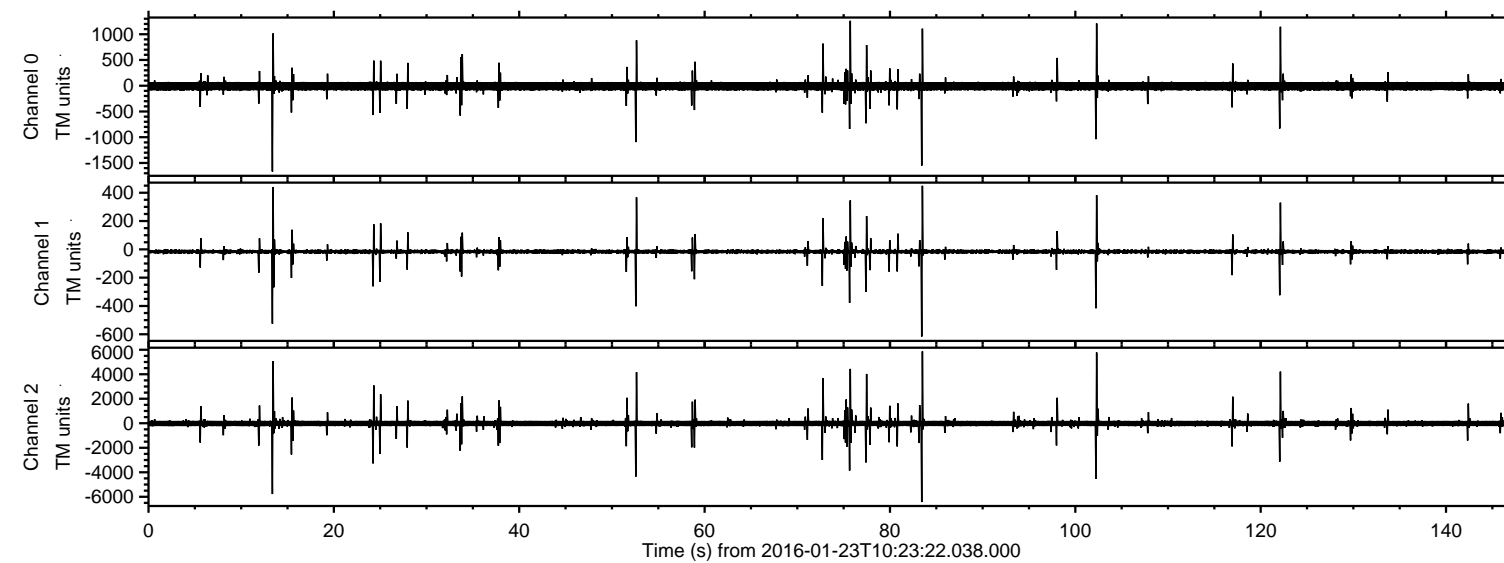
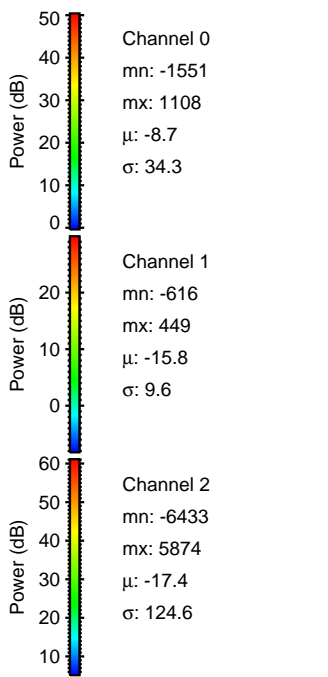
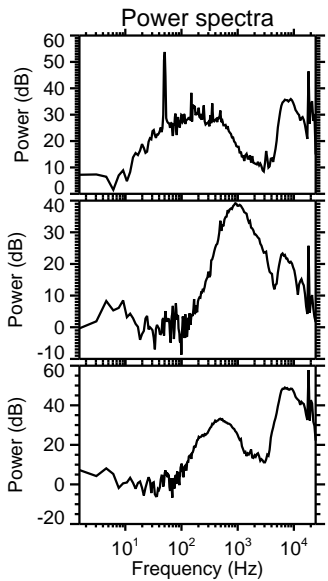
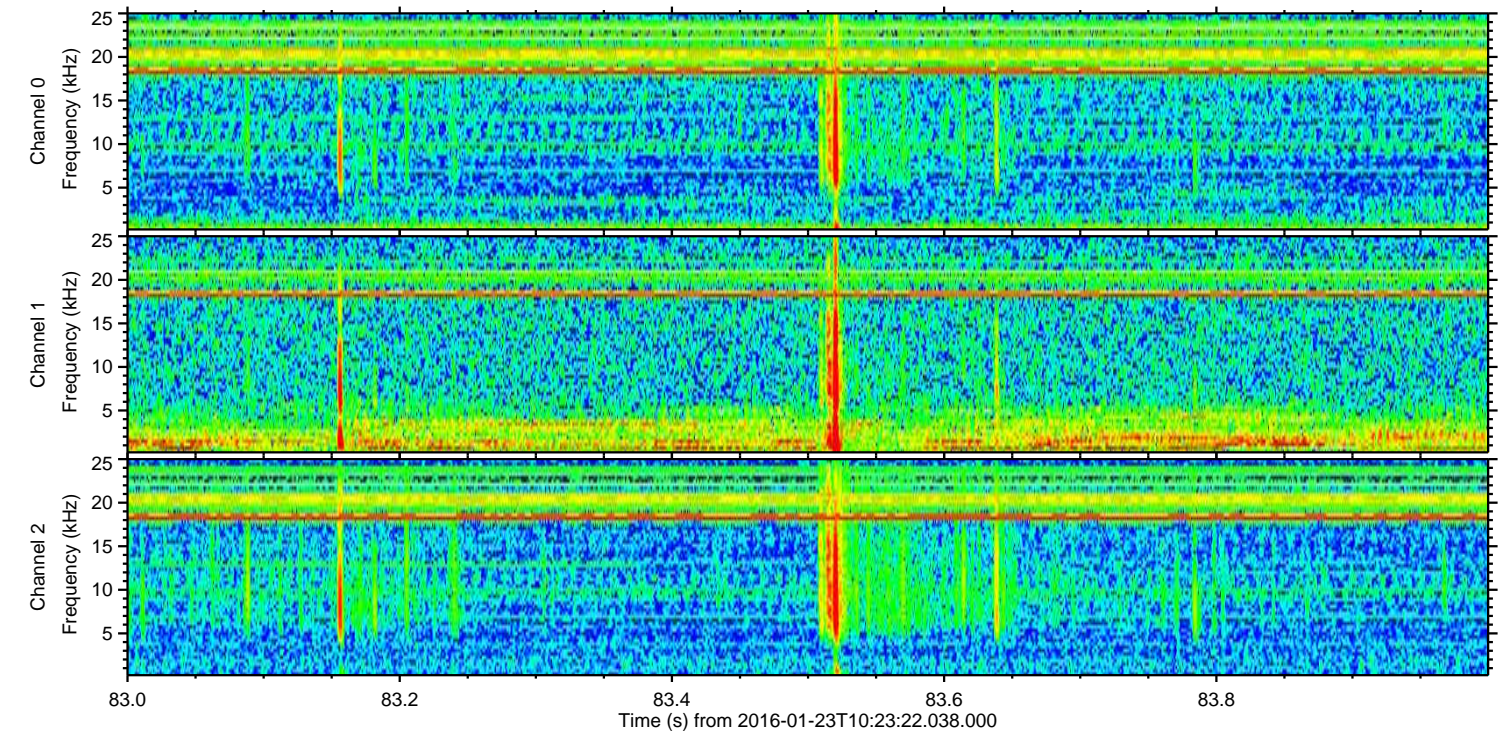
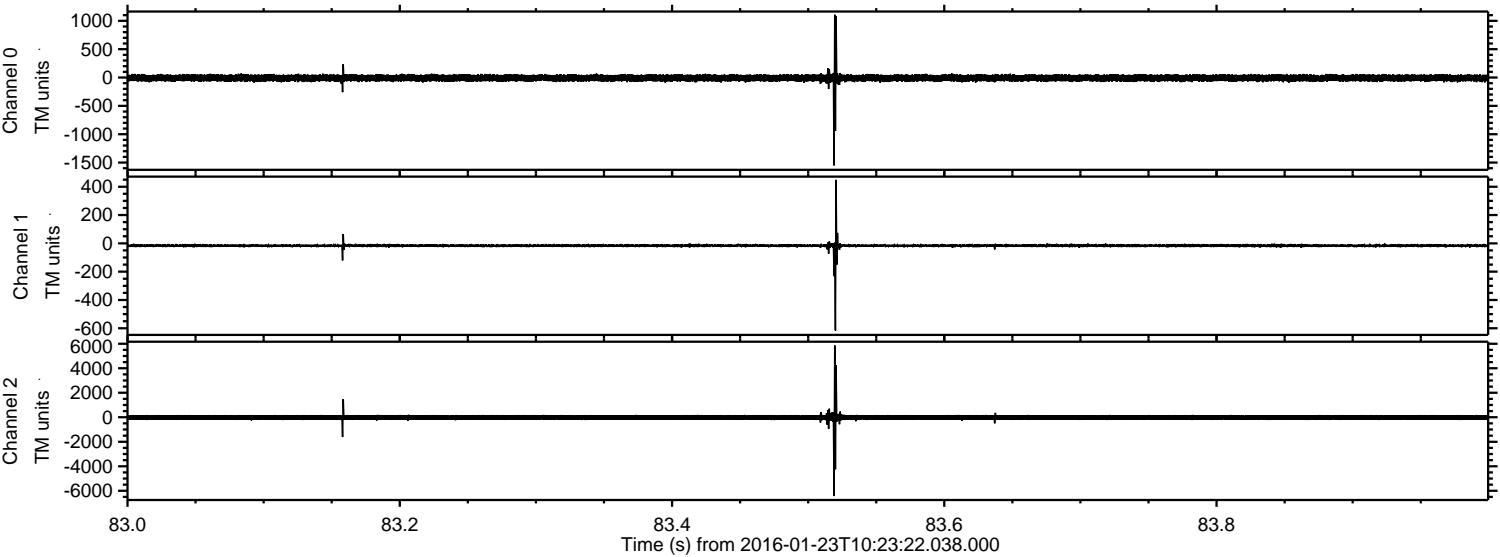

ELMAVAN 3D WAVEFORMS (Measured data sampled at 50 kHz) 51000 packets of 144 samples from 2016-01-23T10:23:22.038.000. Part 14/147

Processed Tue Apr 5 22:16:16 2016 by ELM ver.2012-10-06 from 001__elm20160123_102321__dat00.bin

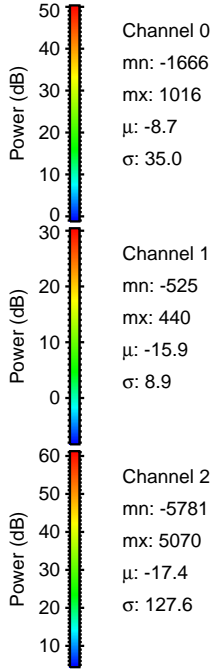
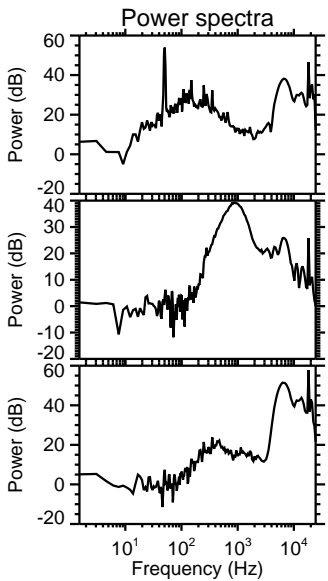
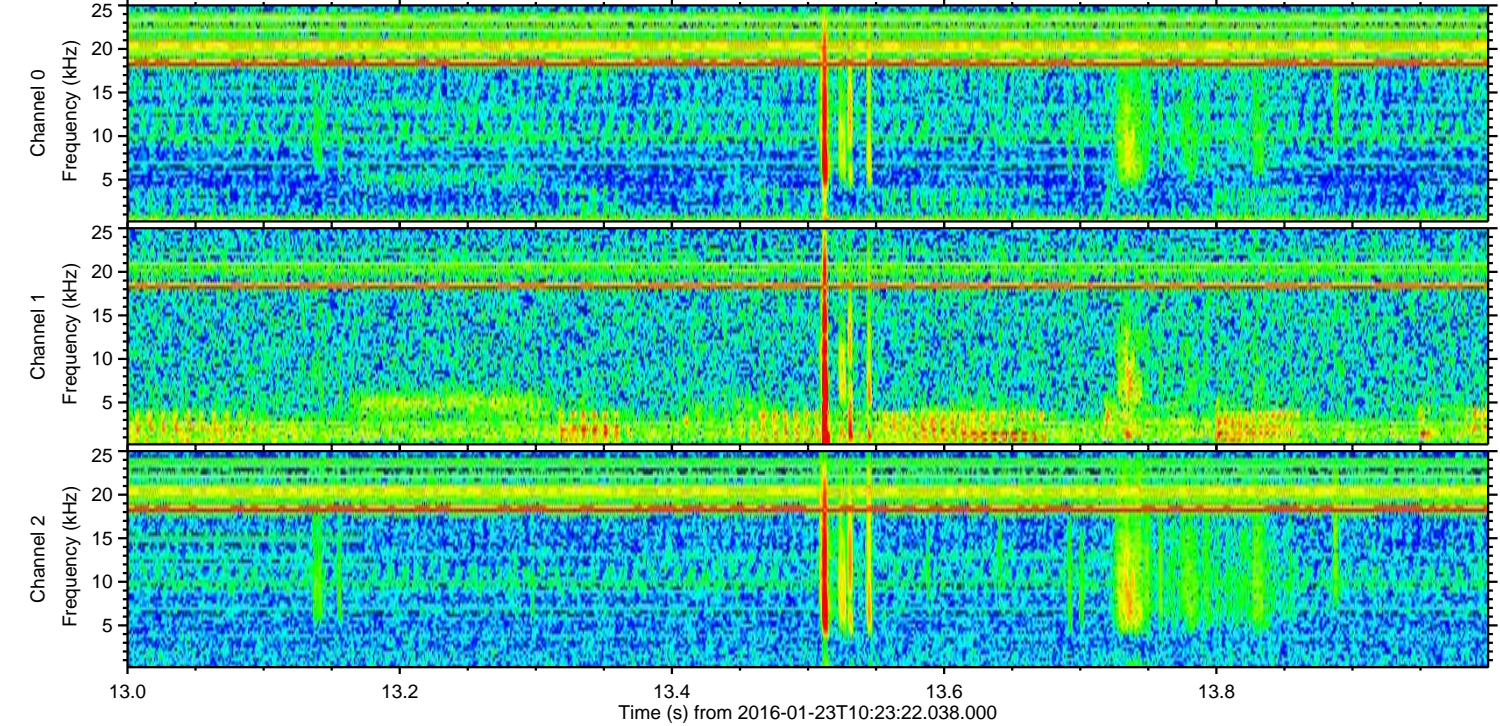
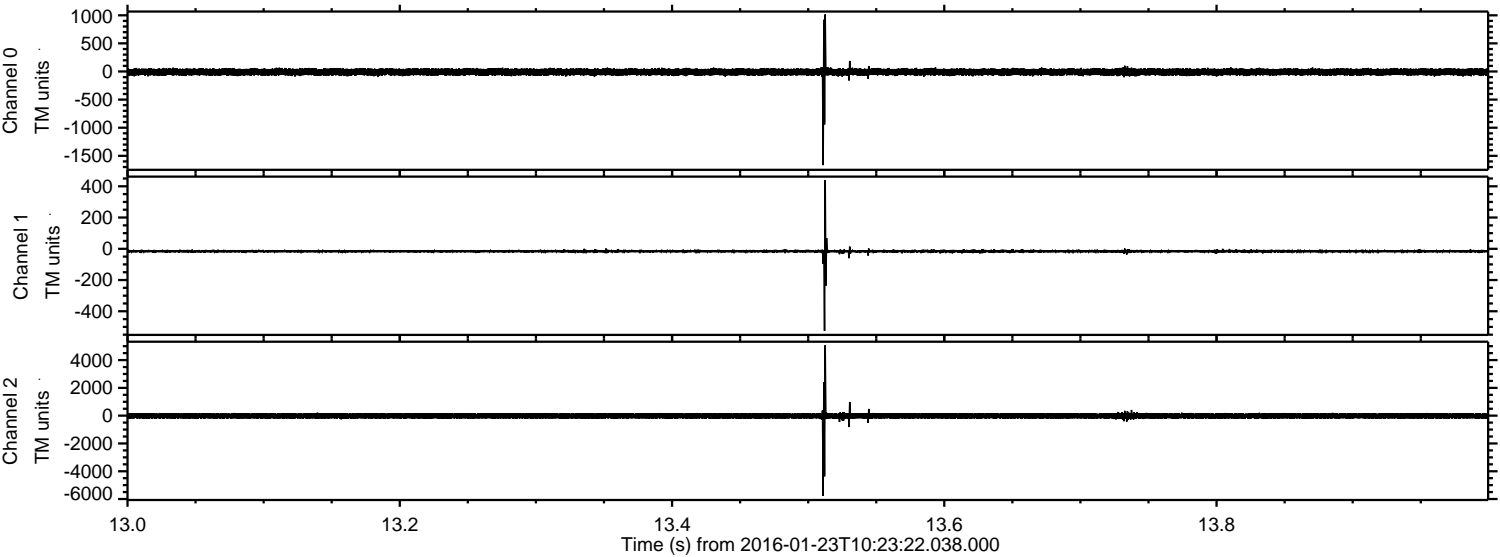

ELMAVAN 3D WAVEFORMS (Measured data sampled at 50 kHz) 51000 packets of 144 samples from 2016-01-23T10:23:22.038.000. Part 103/147

Processed Tue Apr 5 22:16:17 2016 by ELM ver.2012-10-06 from 001__elm20160123_102321__dat00.bin

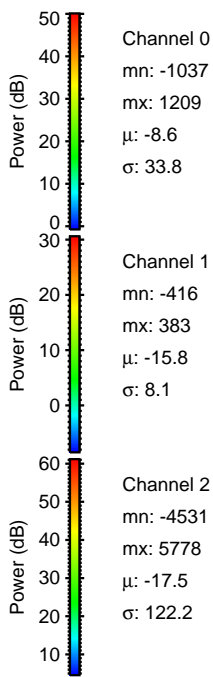
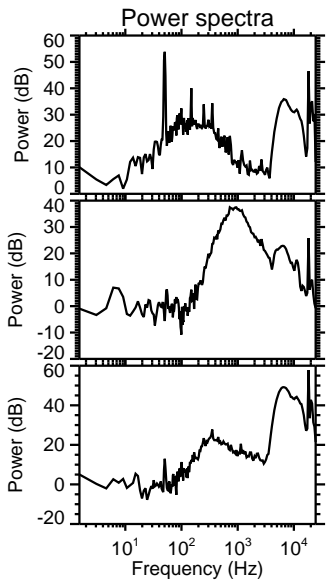
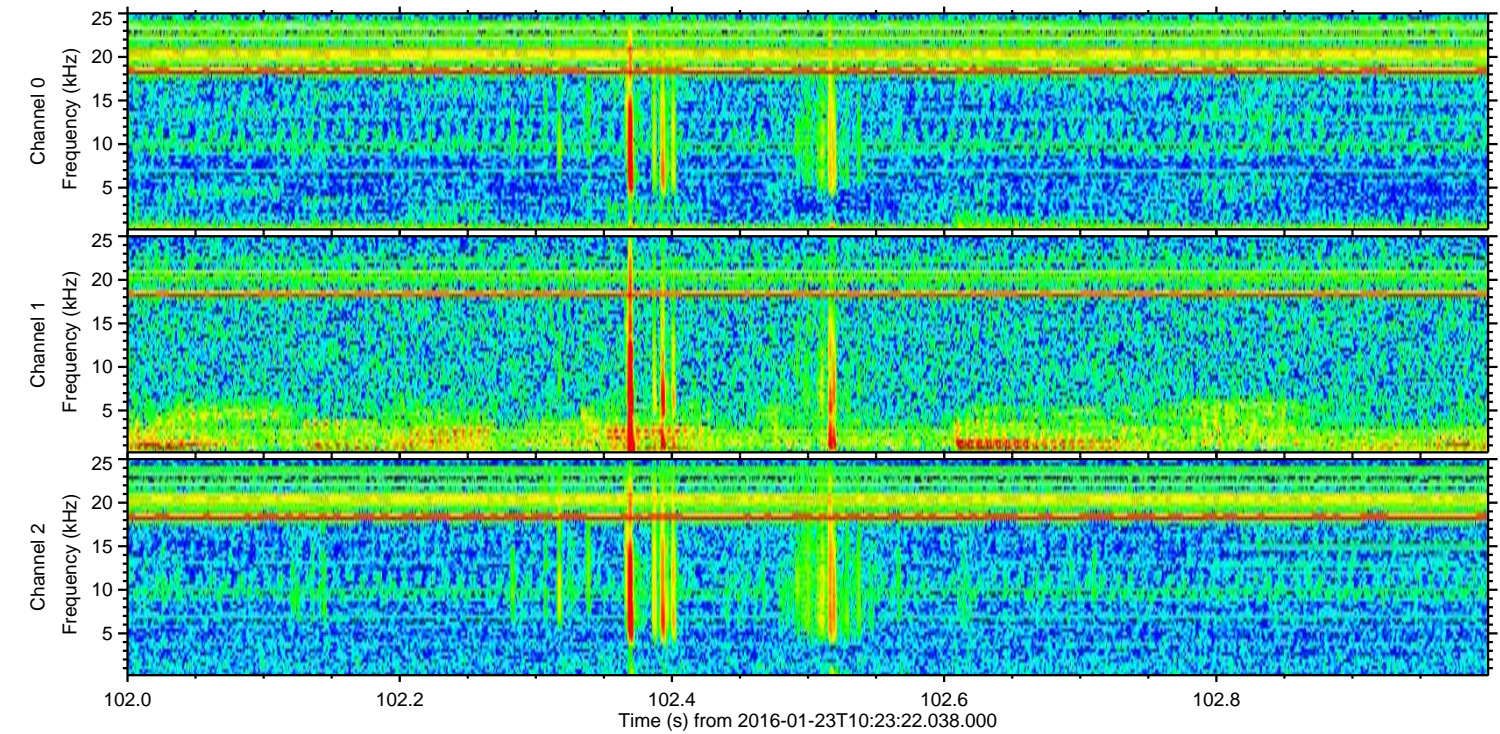
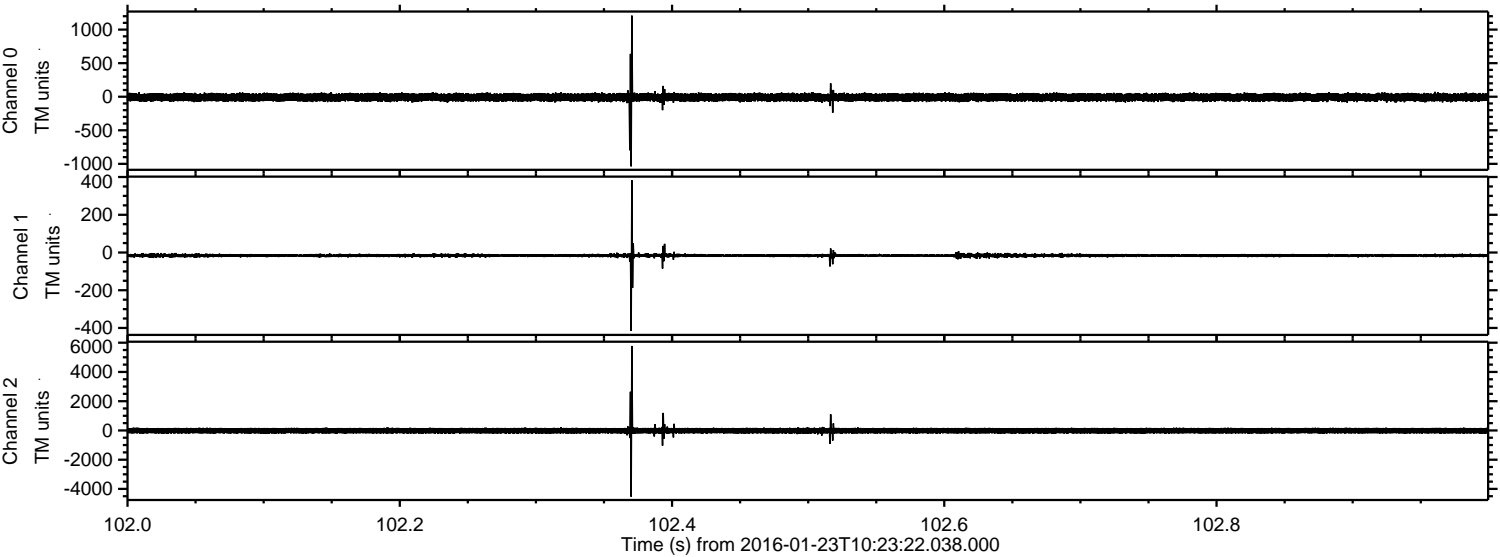

ELMAVAN 3D WAVEFORMS (Measured data sampled at 50 kHz) 51000 packets of 144 samples from 2016-01-23T10:23:22.038.000. Part 76/147

Processed Tue Apr 5 22:16:18 2016 by ELM ver.2012-10-06 from 001__elm20160123_102321__dat00.bin

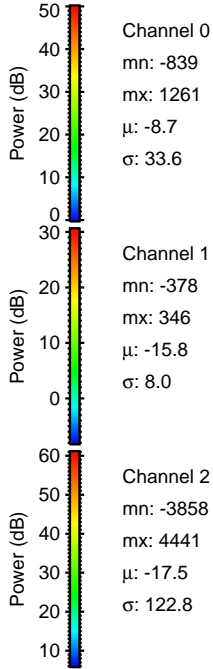
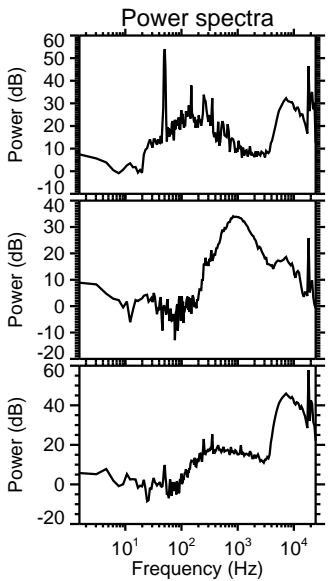
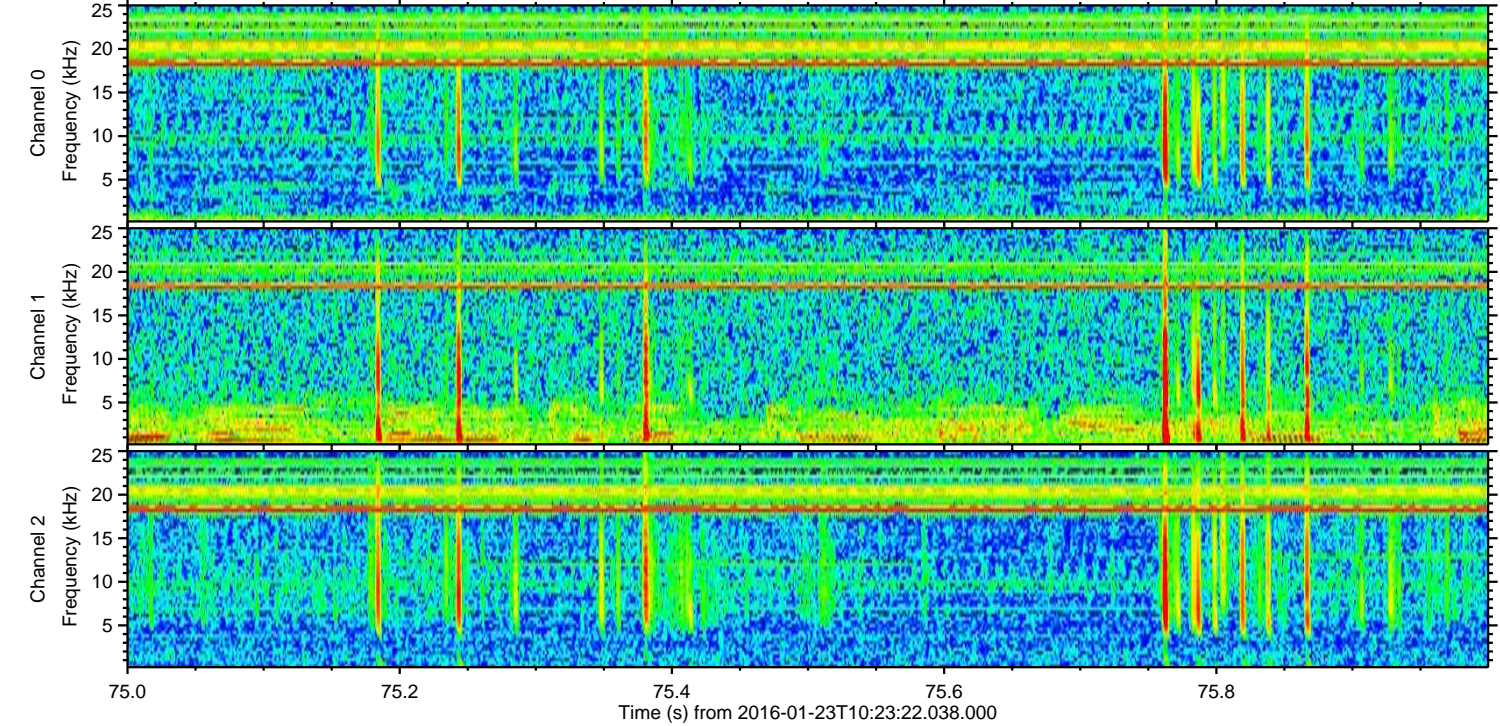
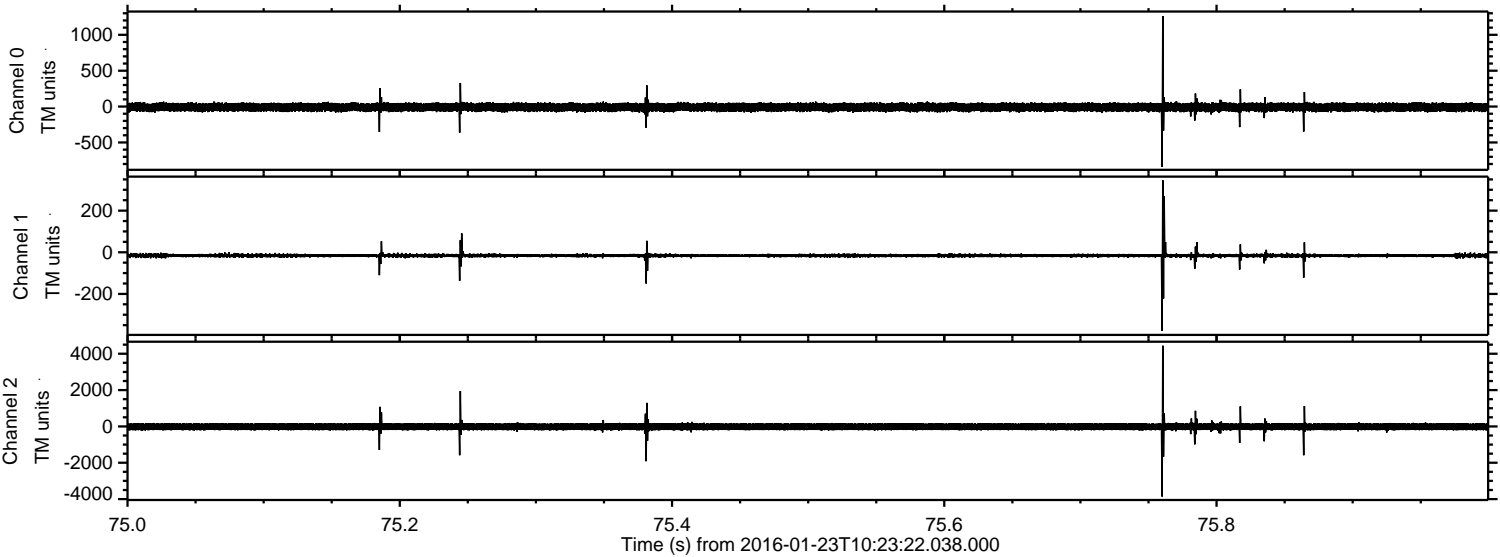

Processed Tue Apr 5 22:16:18 2016 by ELM ver.2012-10-06 from 001__elm20160123_102321__dat00.bin

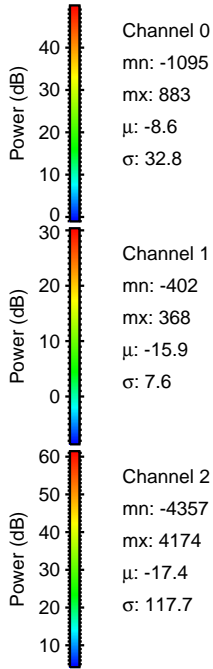
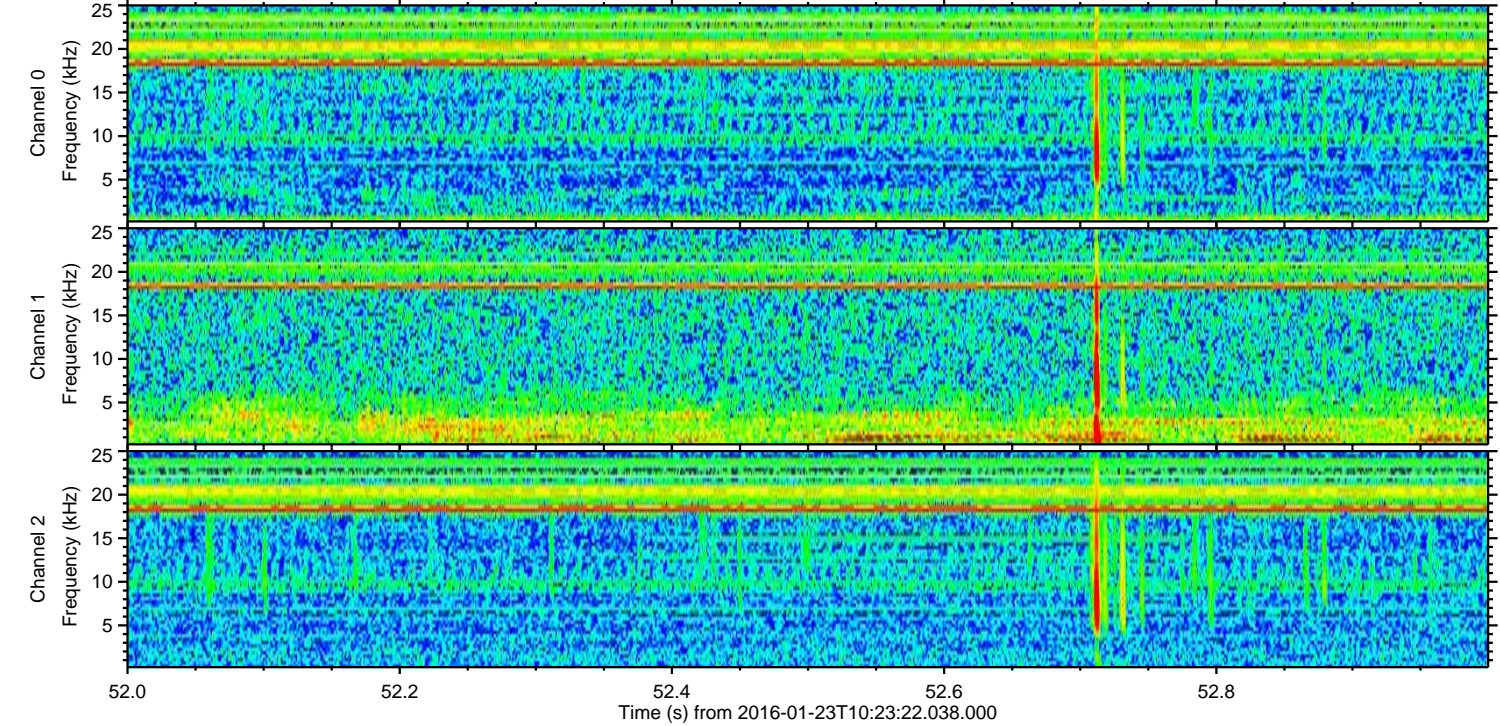
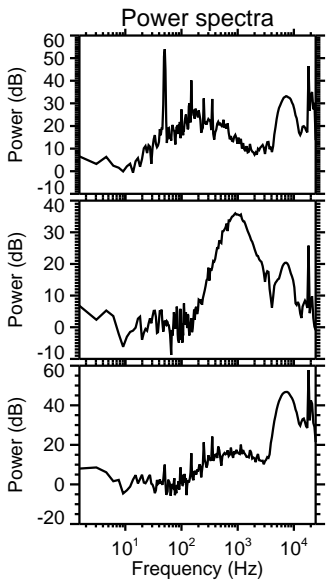
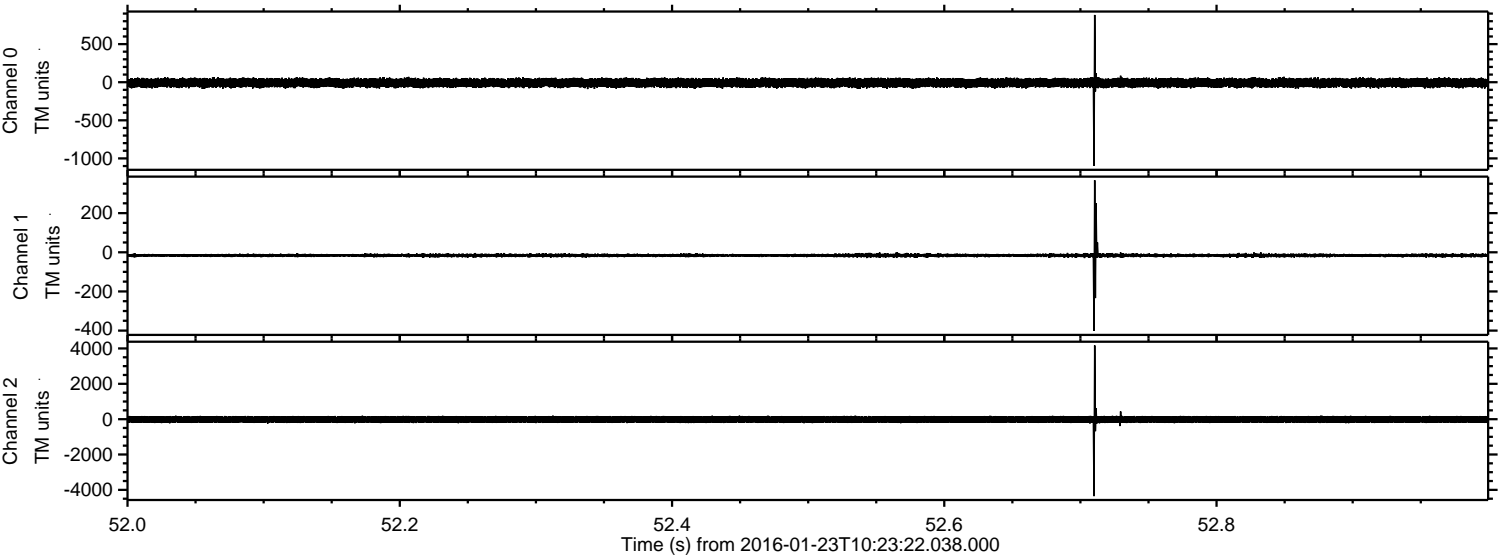

ELMAVAN 3D WAVEFORMS (Measured data sampled at 50 kHz) 51000 packets of 144 samples from 2016-01-23T10:23:22.038.000. Part 123/147

Processed Tue Apr 5 22:16:19 2016 by ELM ver.2012-10-06 from 001__elm20160123_102321__dat00.bin

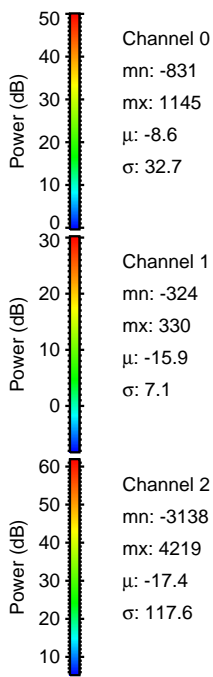
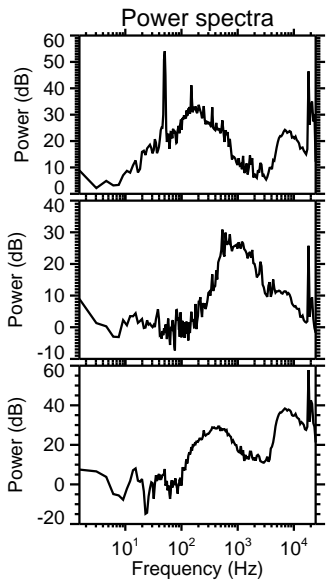
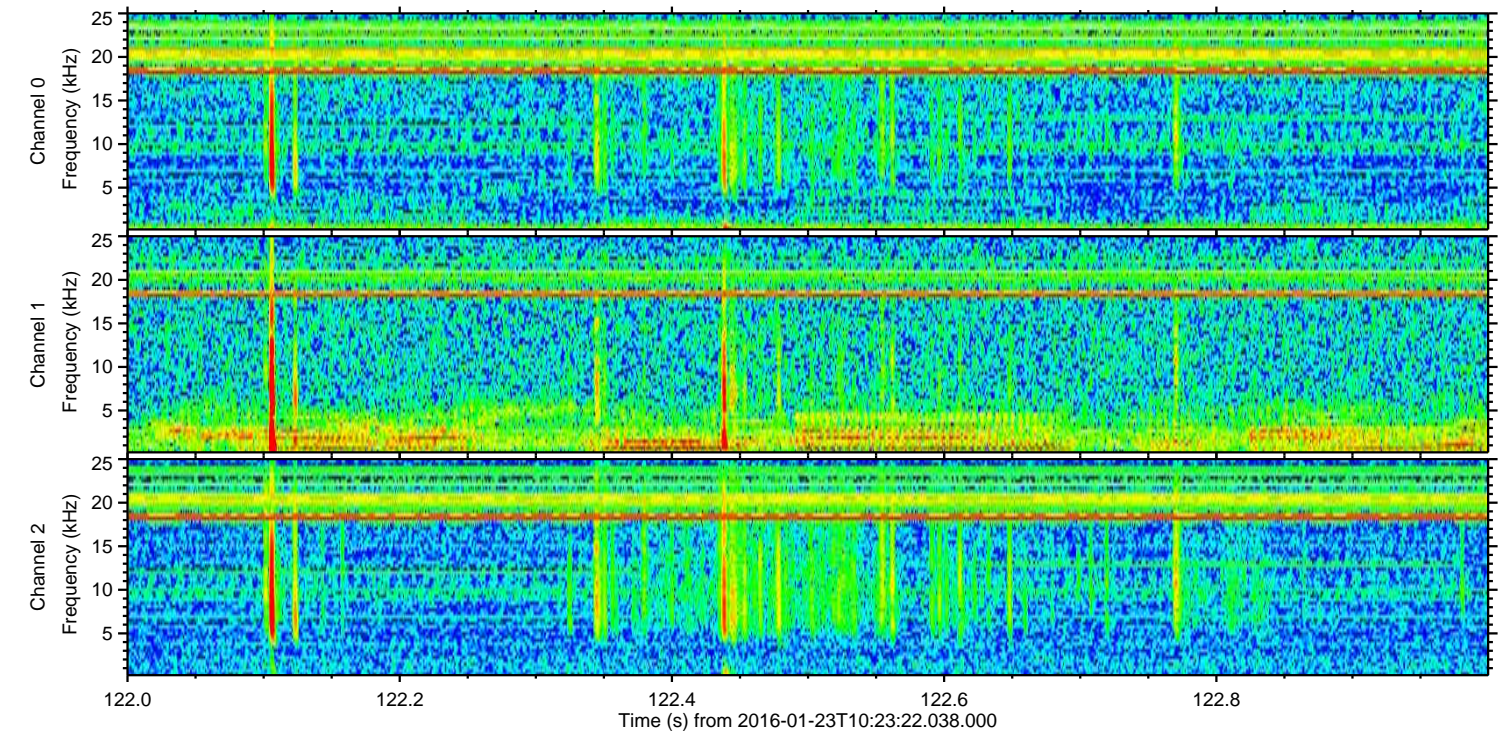
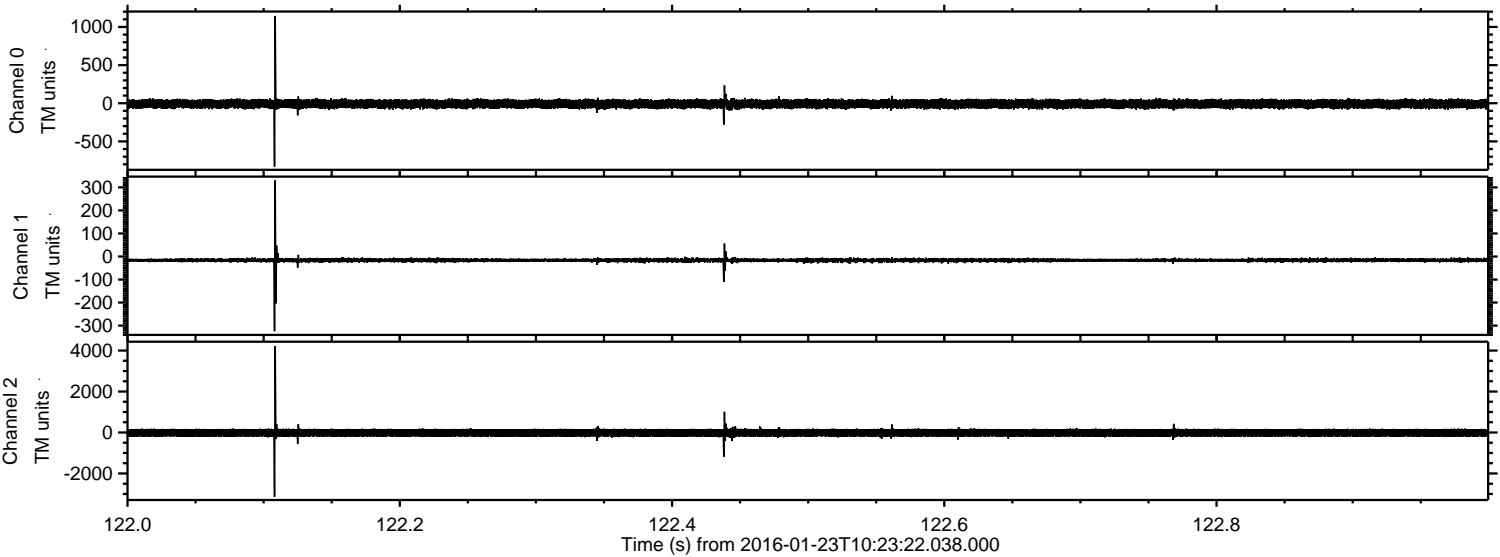

Processed Tue Apr 5 22:16:20 2016 by ELM ver.2012-10-06 from 001__elm20160123_102321__dat00.bin

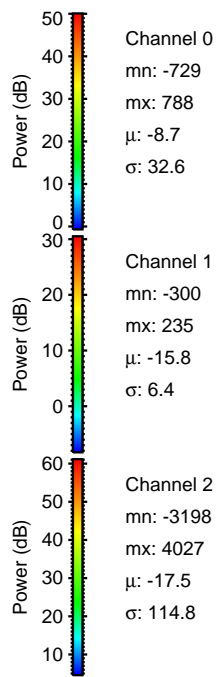
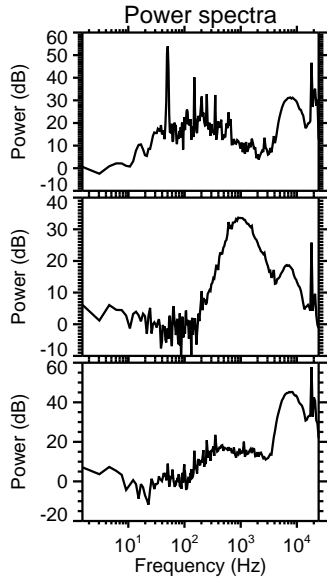
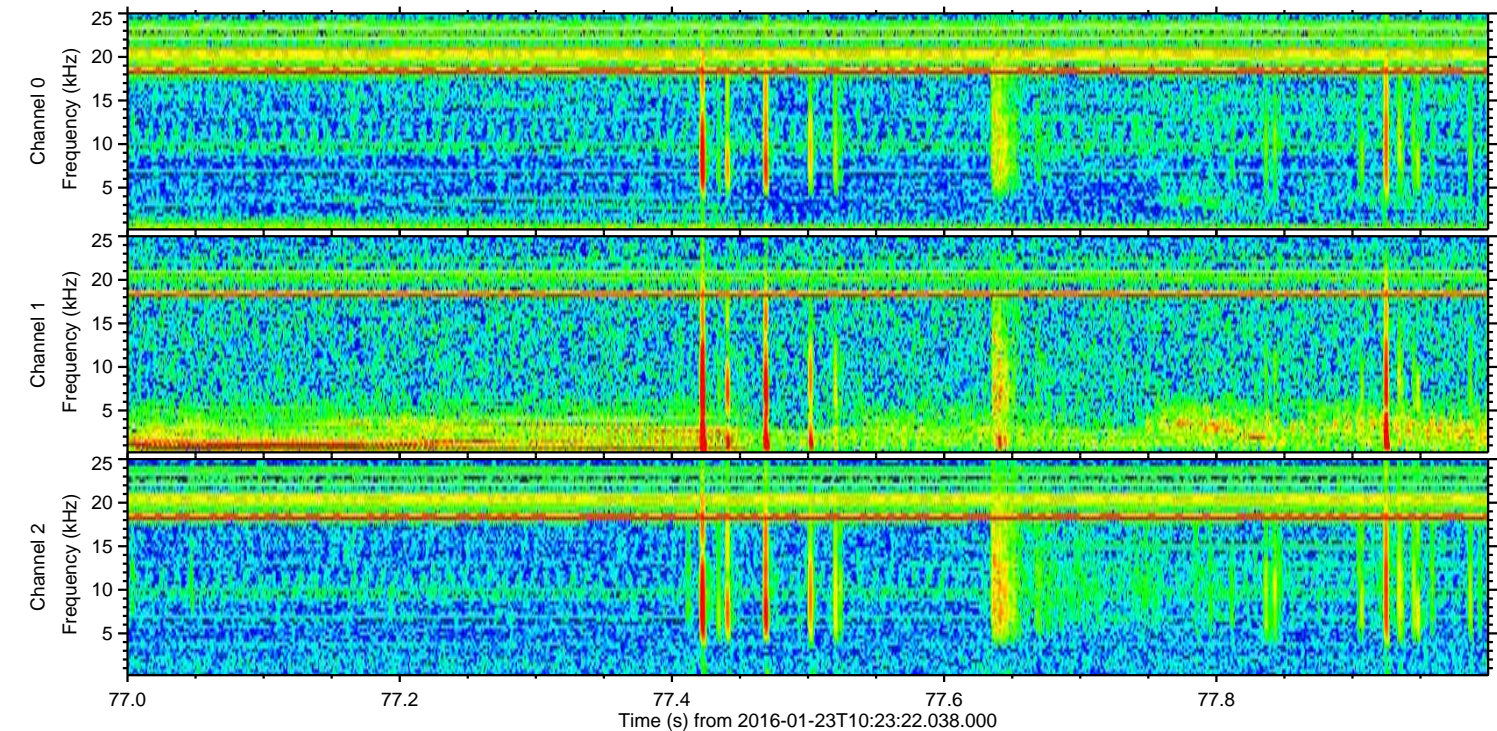
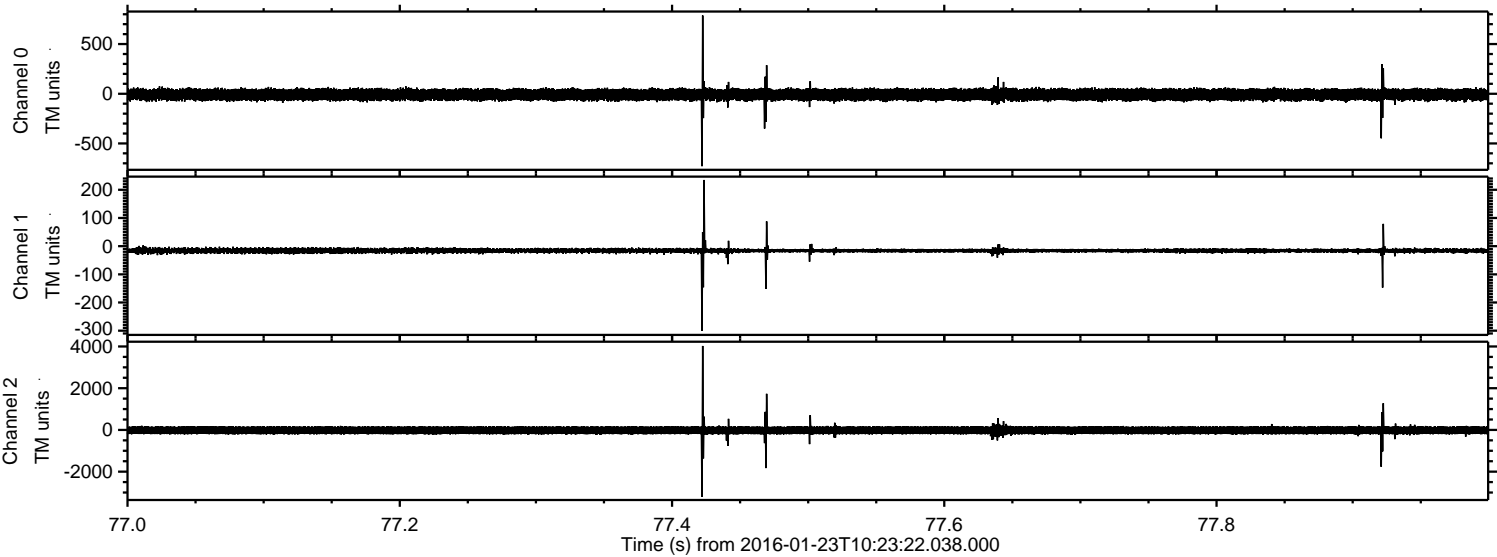

Processed Tue Apr 5 22:16:21 2016 by ELM ver.2012-10-06 from 001__elm20160123_102321__dat00.bin

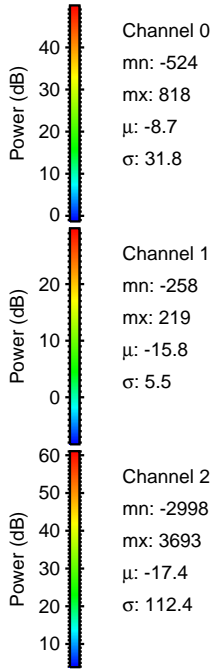
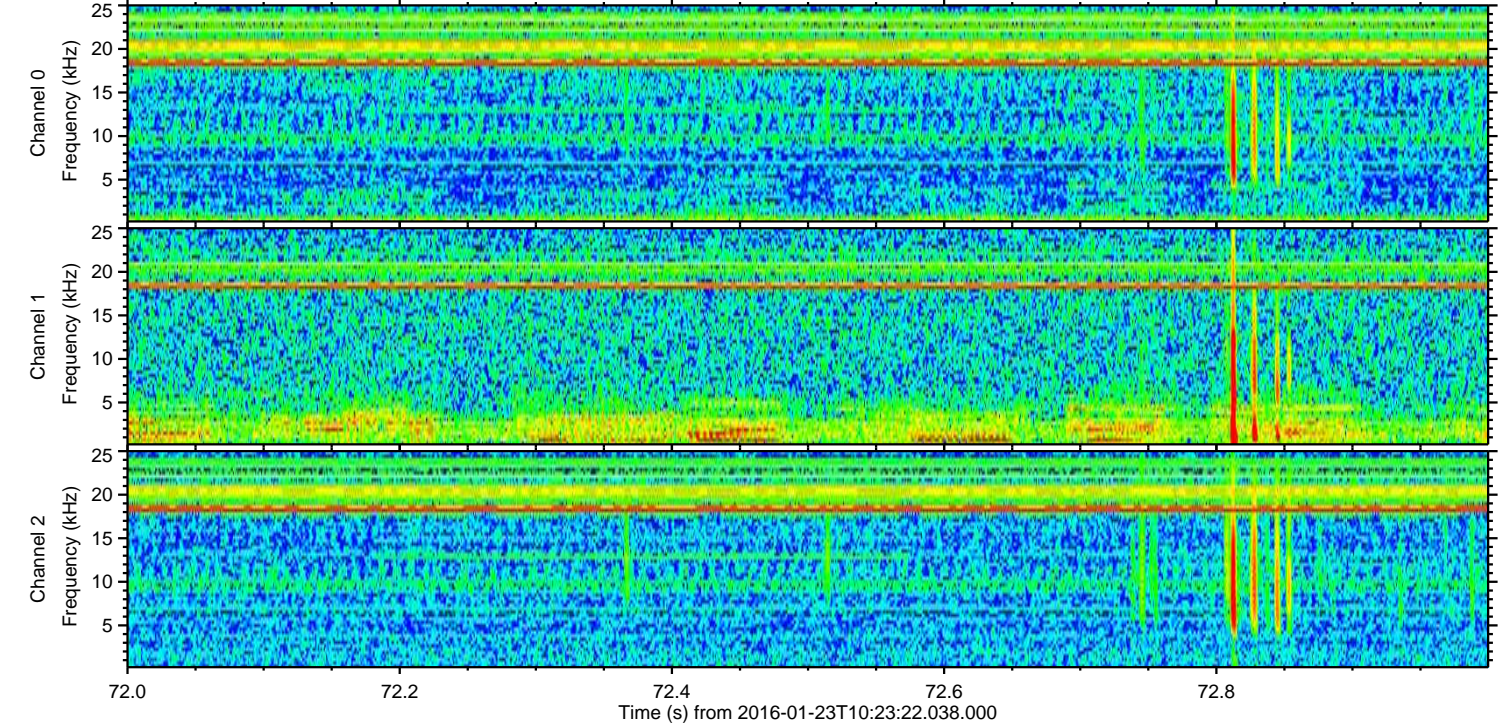
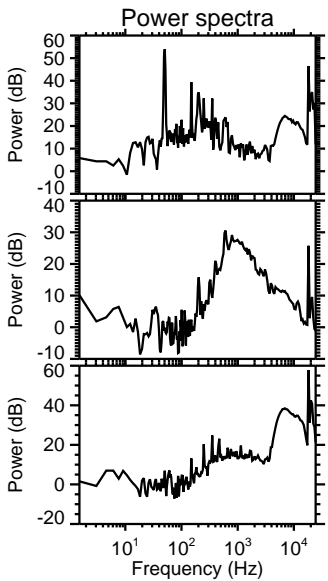
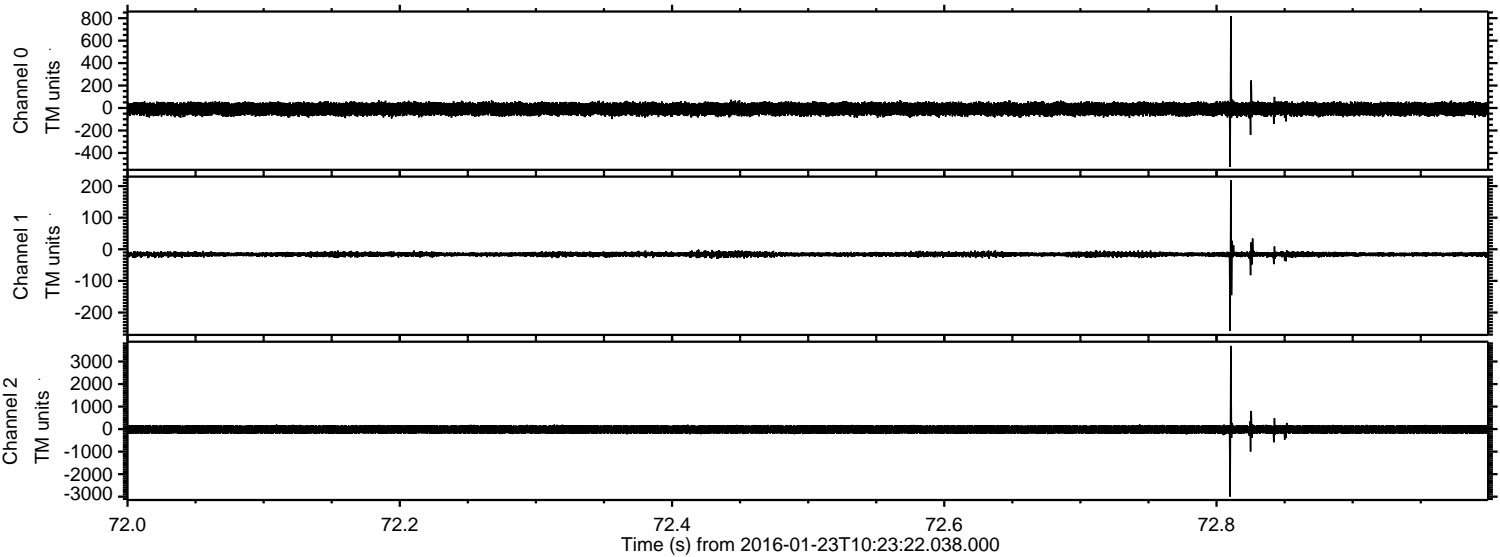

Channel 0
mn: -524
mx: 818
 μ : -8.7
 σ : 31.8

Channel 1
mn: -258
mx: 219
 μ : -15.8
 σ : 5.5

Channel 2
mn: -2998
mx: 3693
 μ : -17.4
 σ : 112.4

Processed Tue Apr 5 22:16:22 2016 by ELM ver.2012-10-06 from 001__elm20160123_102321__dat00.bin

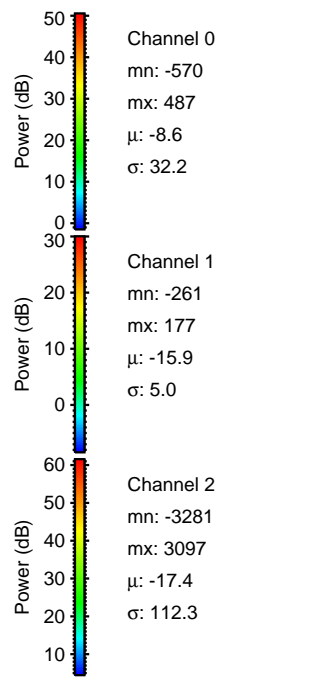
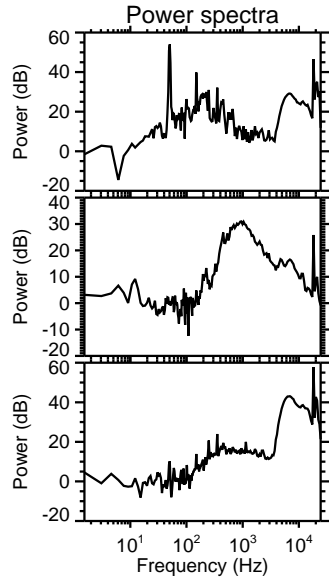
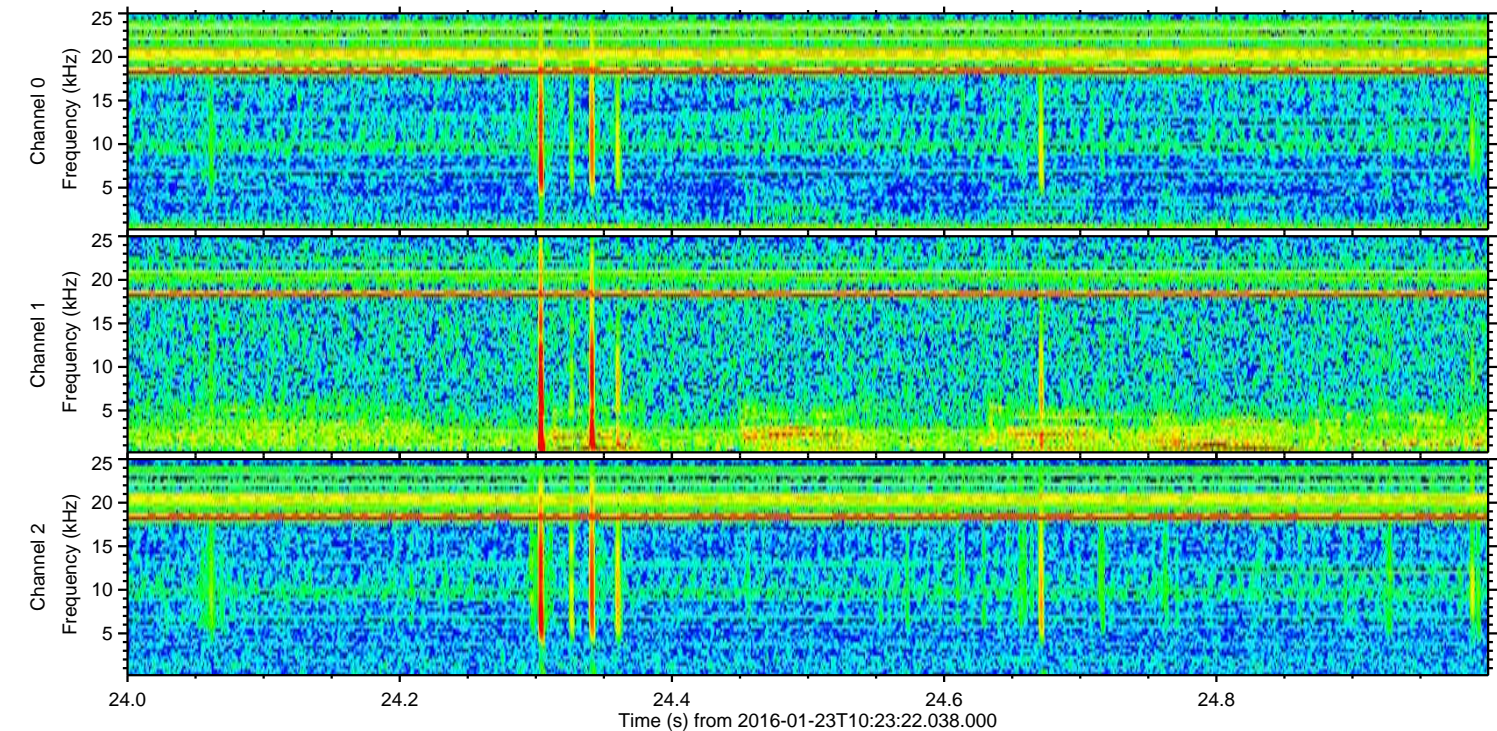
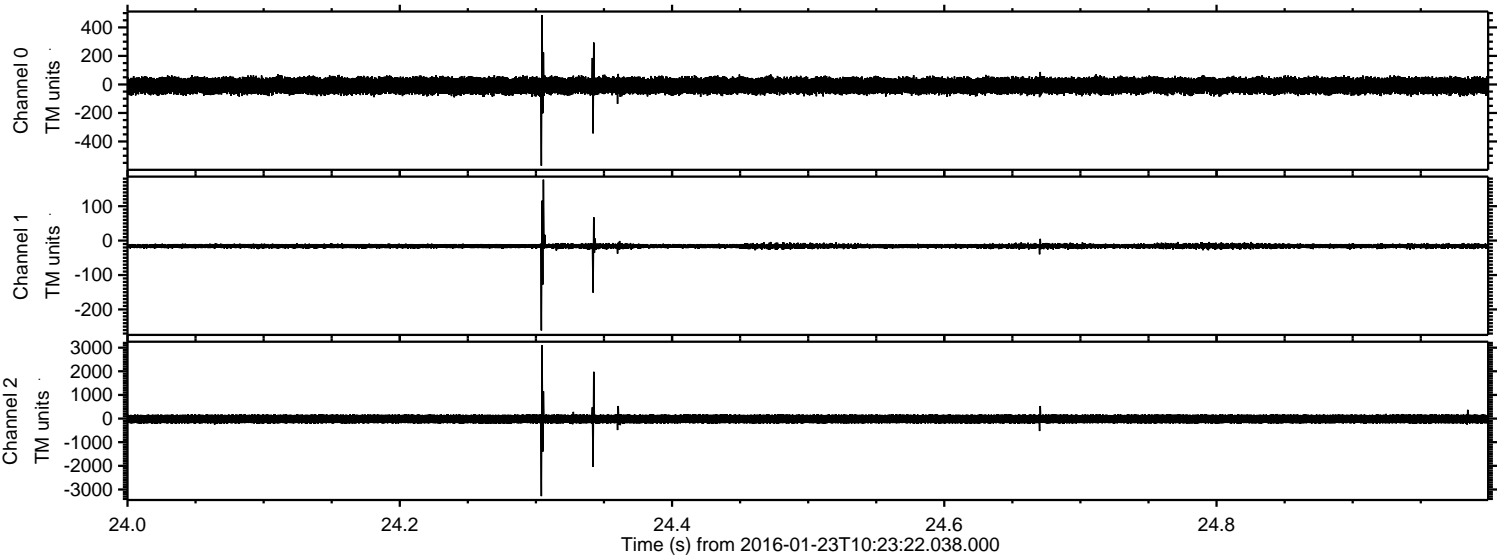

Processed Tue Apr 5 22:16:23 2016 by ELM ver.2012-10-06 from 001__elm20160123_102321__dat00.bin

