

# ELMAVAN 3D WAVEFORMS (Measured data sampled at 50 kHz) 51000 packets of 144 samples from 2016-01-23T09:13:19.168.999.

Processed Tue Apr 5 21:51:21 2016 by ELM ver.2012-10-06 from 001\_\_elm20160123\_091318\_\_dat00.bin

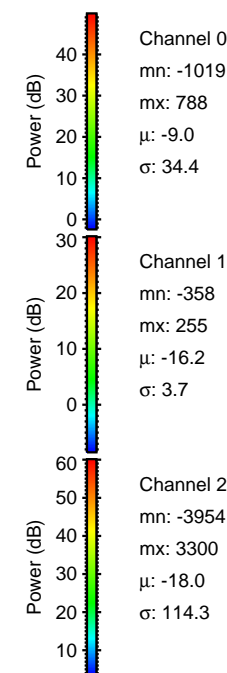

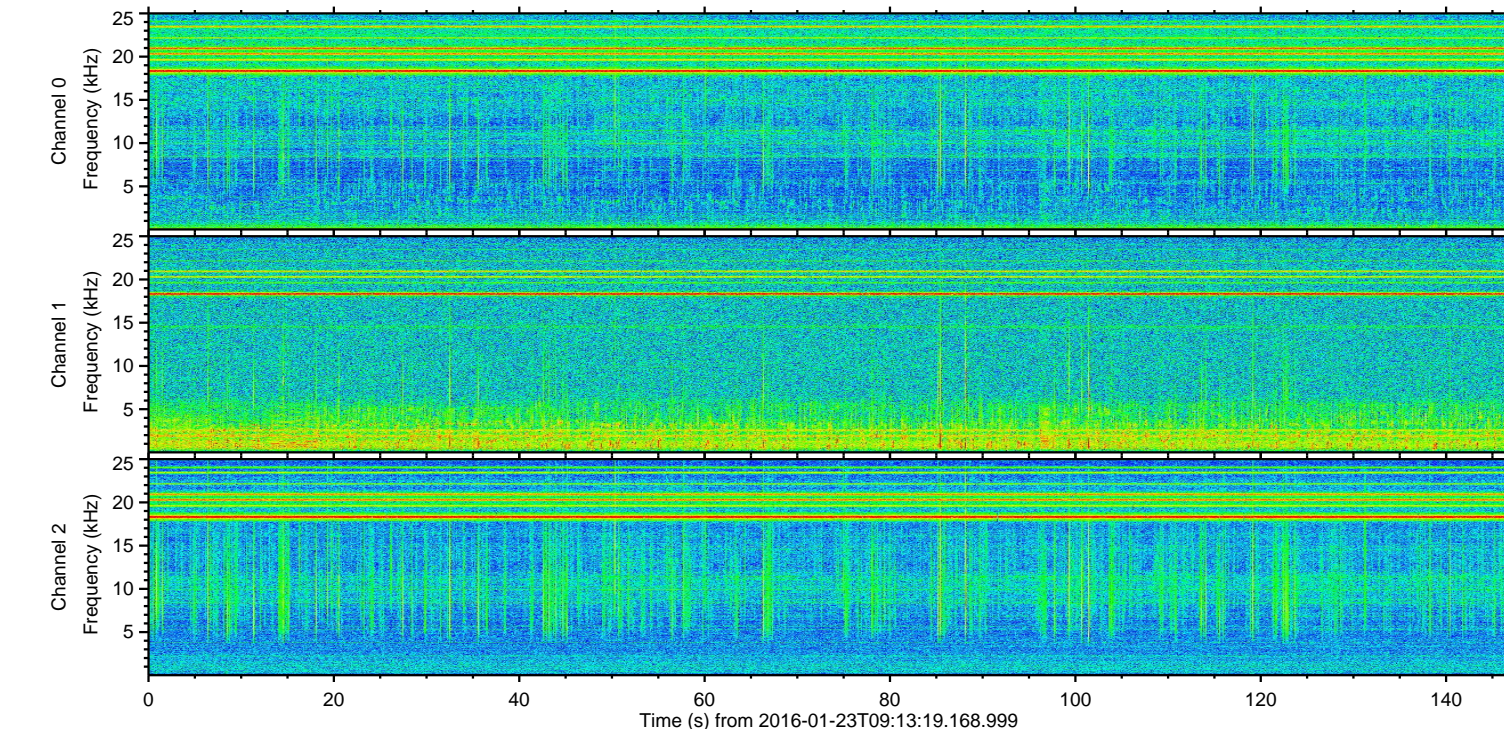
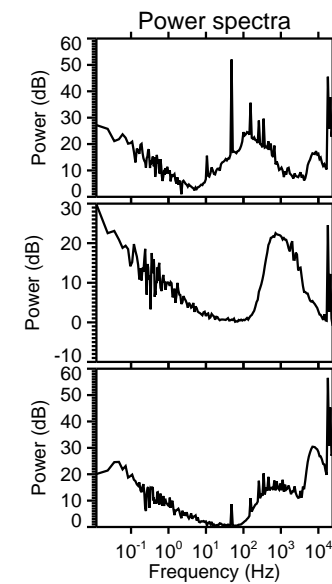
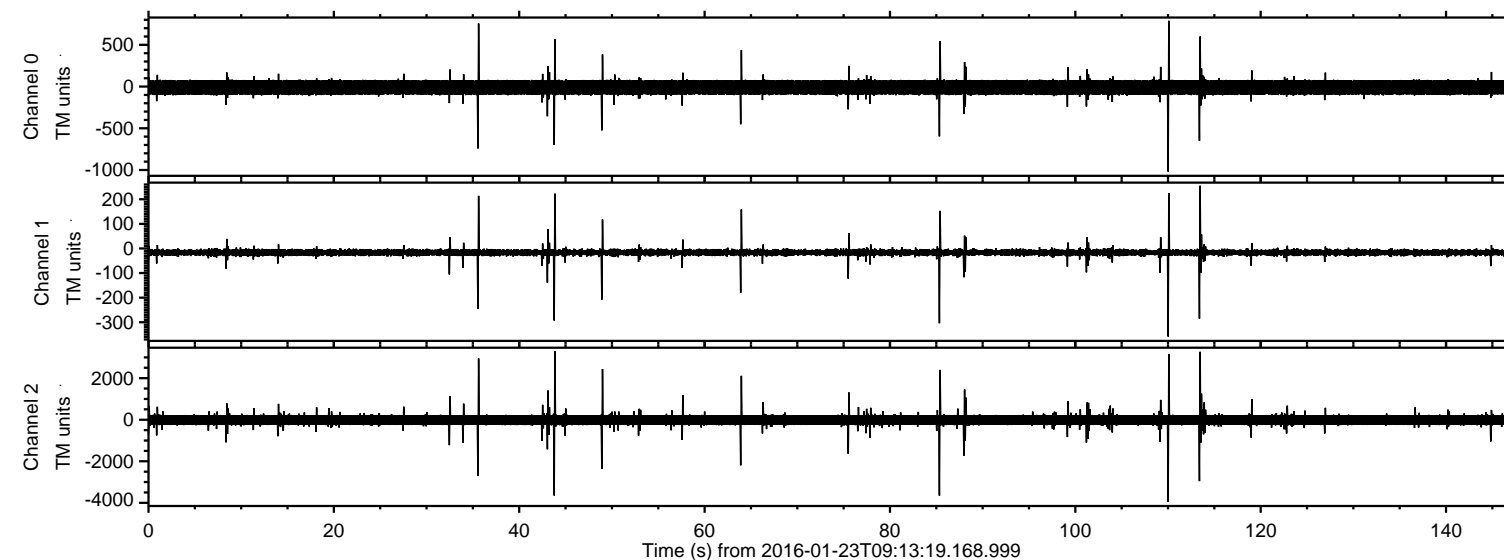

ELMAVAN 3D WAVEFORMS (Measured data sampled at 50 kHz) 51000 packets of 144 samples from 2016-01-23T09:13:19.168.999. Part 111/147

Processed Tue Apr 5 21:51:33 2016 by ELM ver.2012-10-06 from 001\_\_elm20160123\_091318\_\_dat00.bin

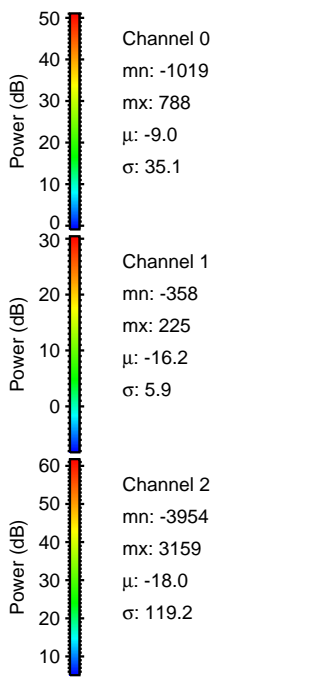
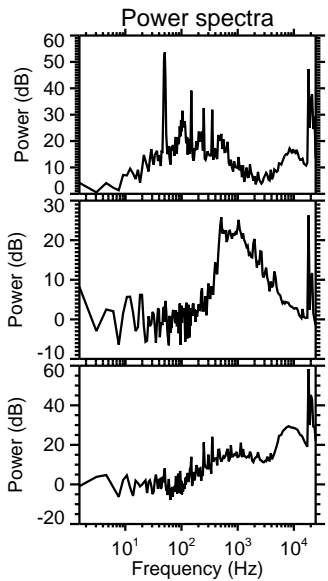
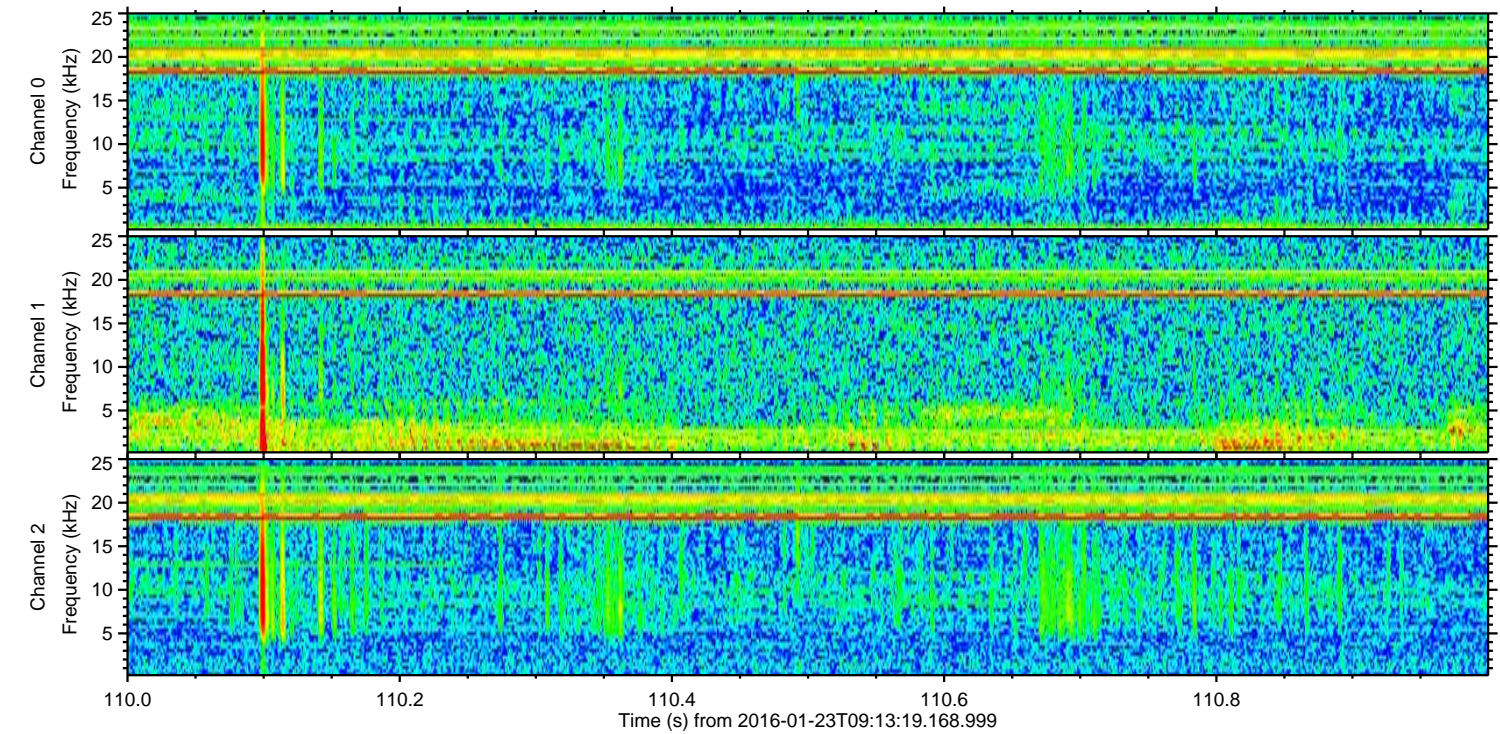
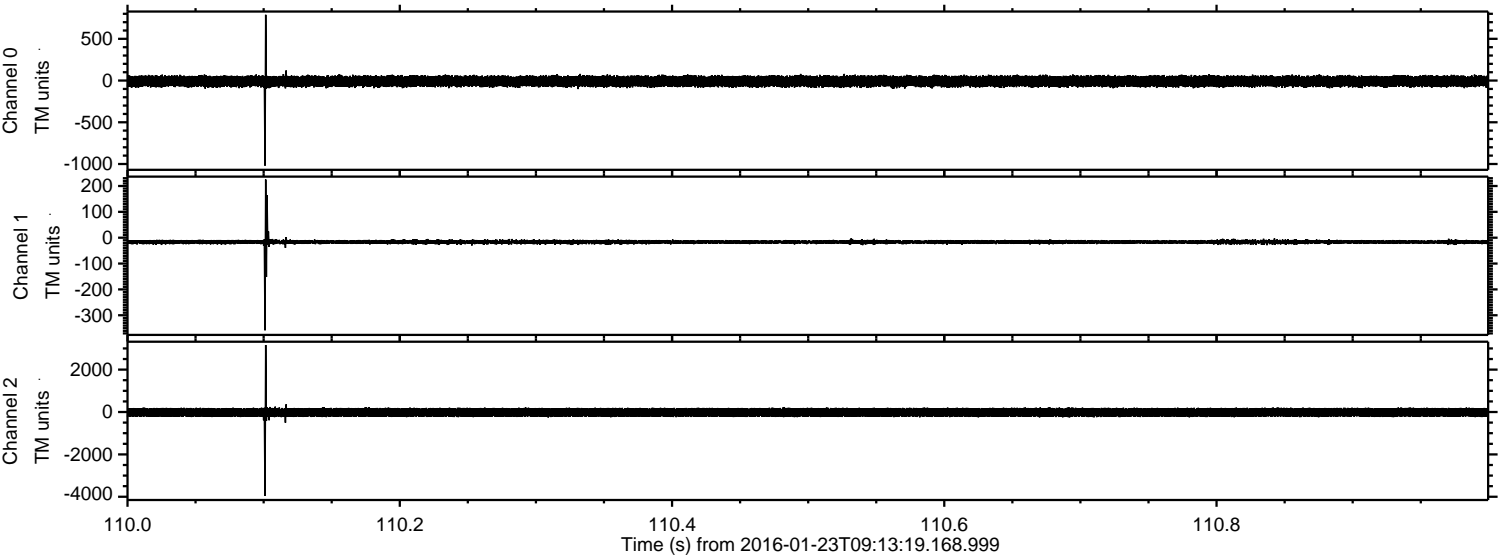



Processed Tue Apr 5 21:51:33 2016 by ELM ver.2012-10-06 from 001\_\_elm20160123\_091318\_\_dat00.bin

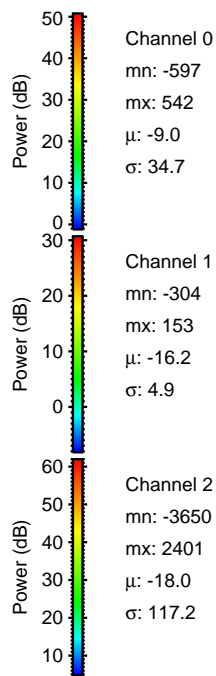
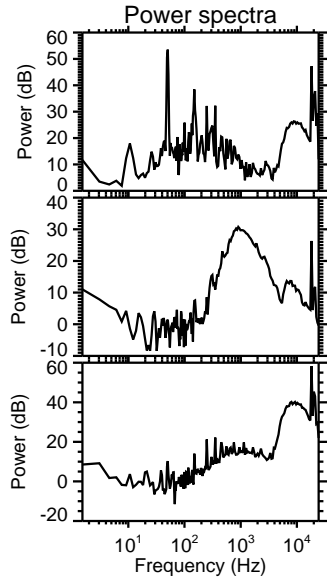
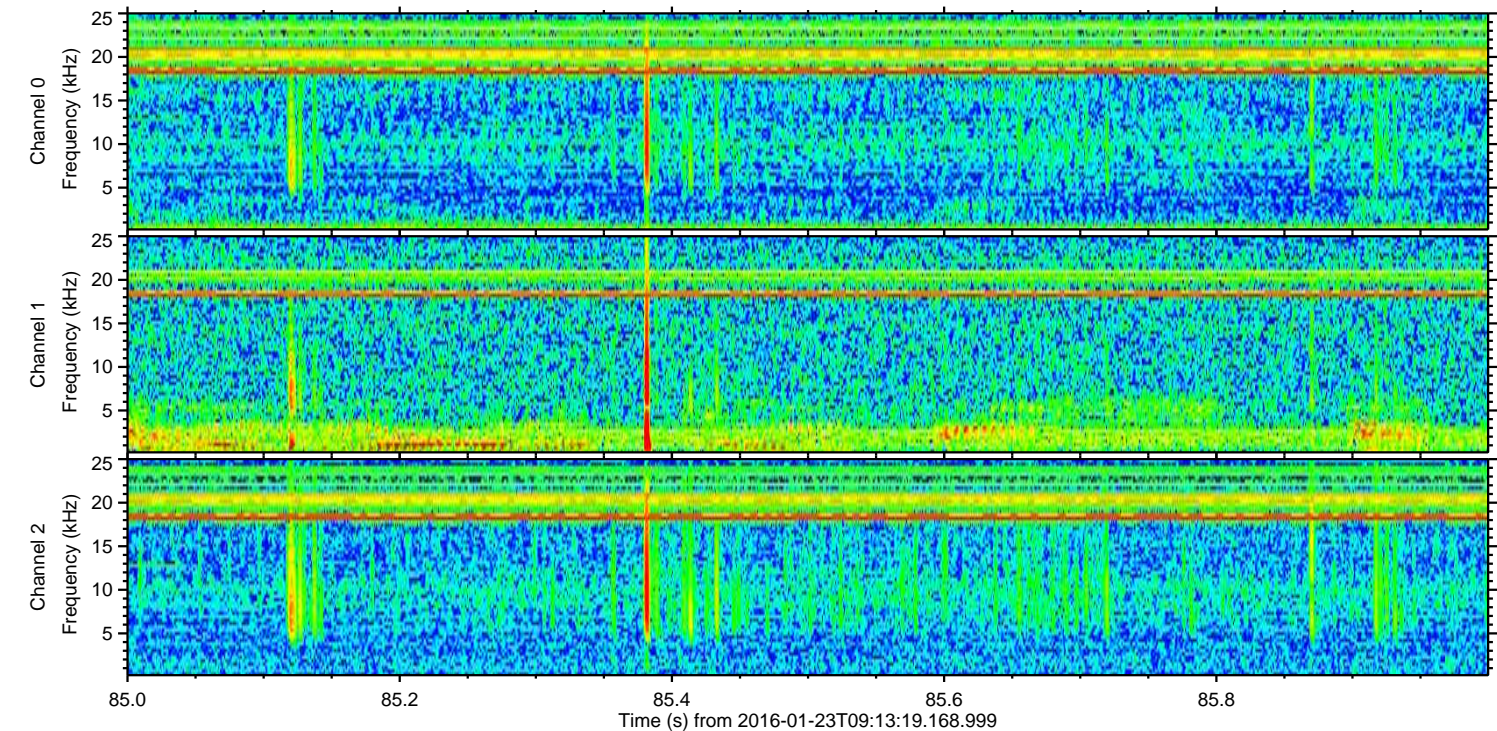
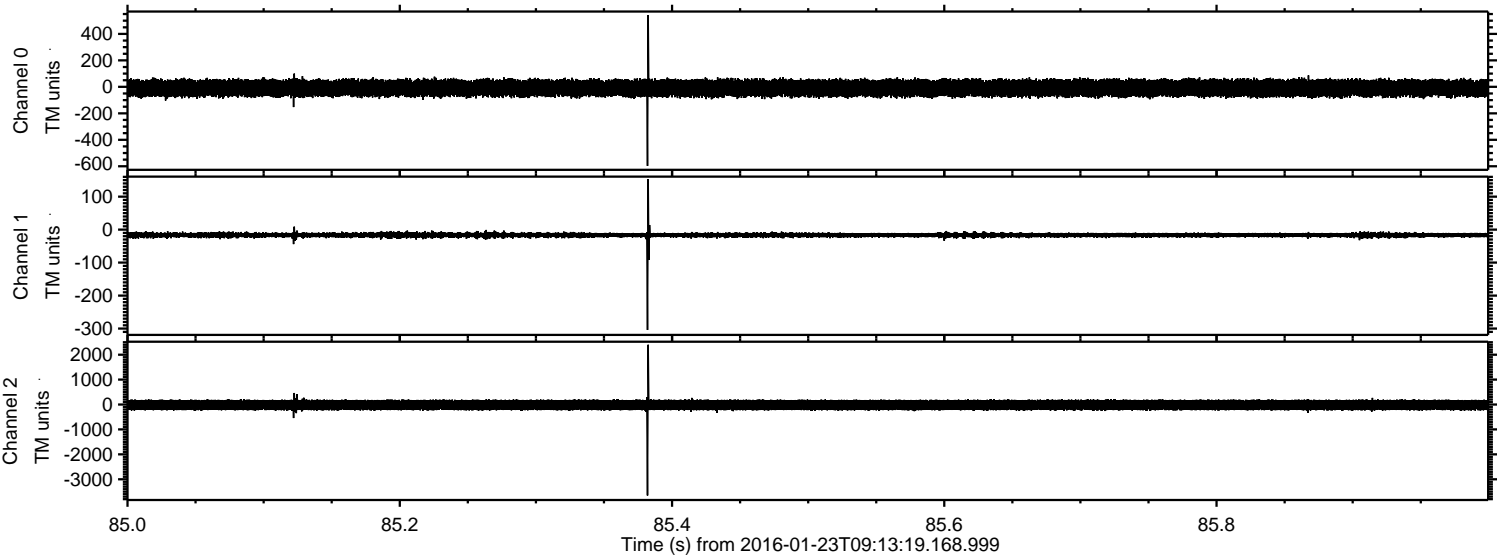



ELMAVAN 3D WAVEFORMS (Measured data sampled at 50 kHz) 51000 packets of 144 samples from 2016-01-23T09:13:19.168.999. Part 44/147

Processed Tue Apr 5 21:51:34 2016 by ELM ver.2012-10-06 from 001\_\_elm20160123\_091318\_\_dat00.bin

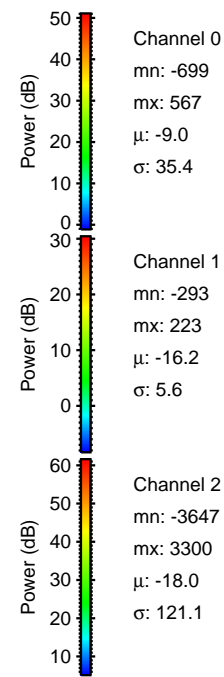
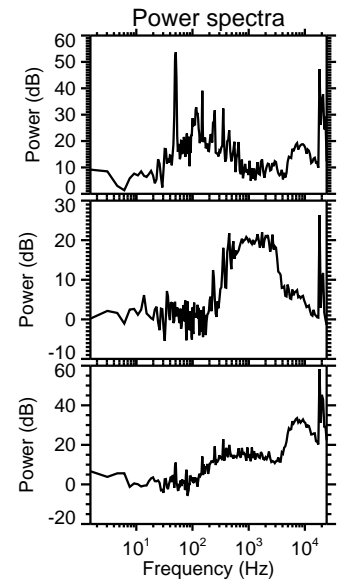
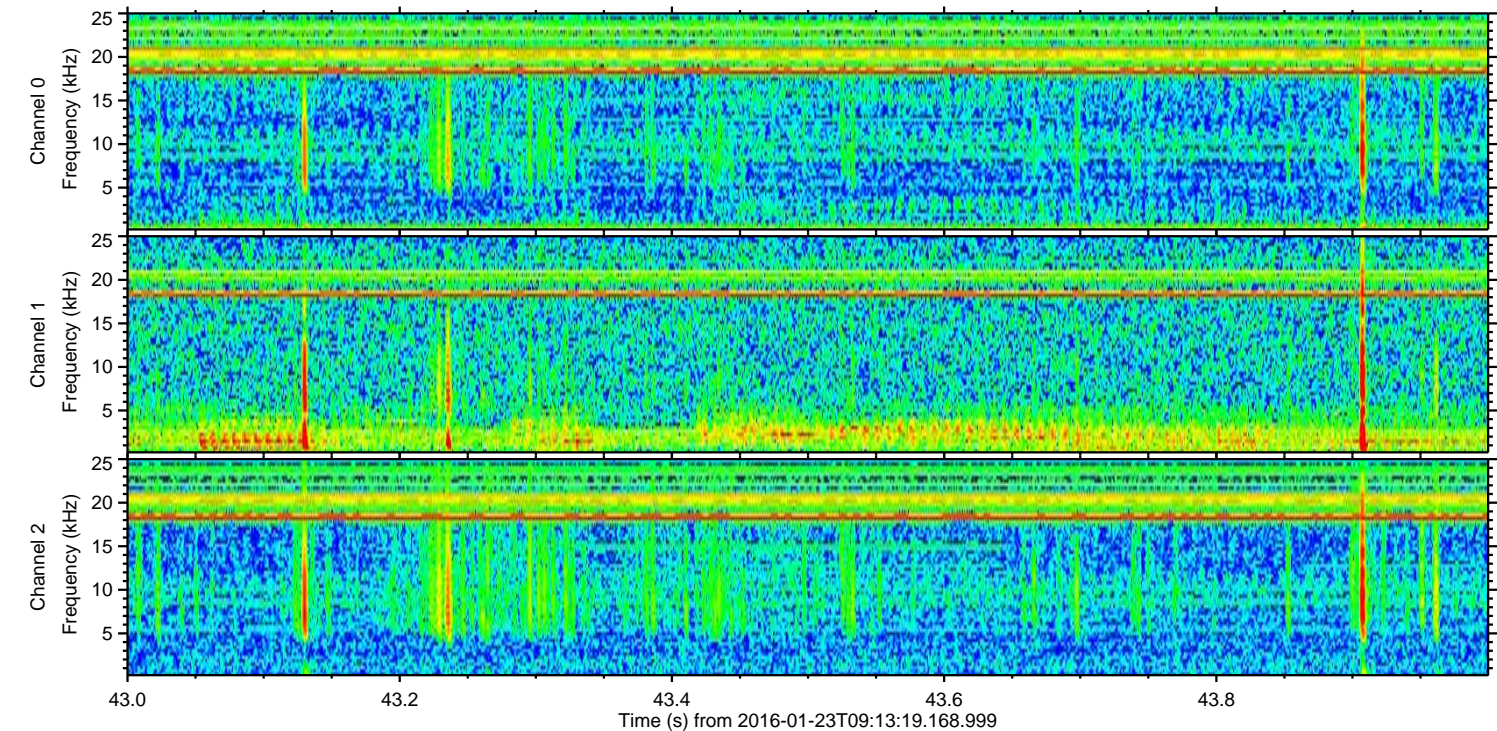
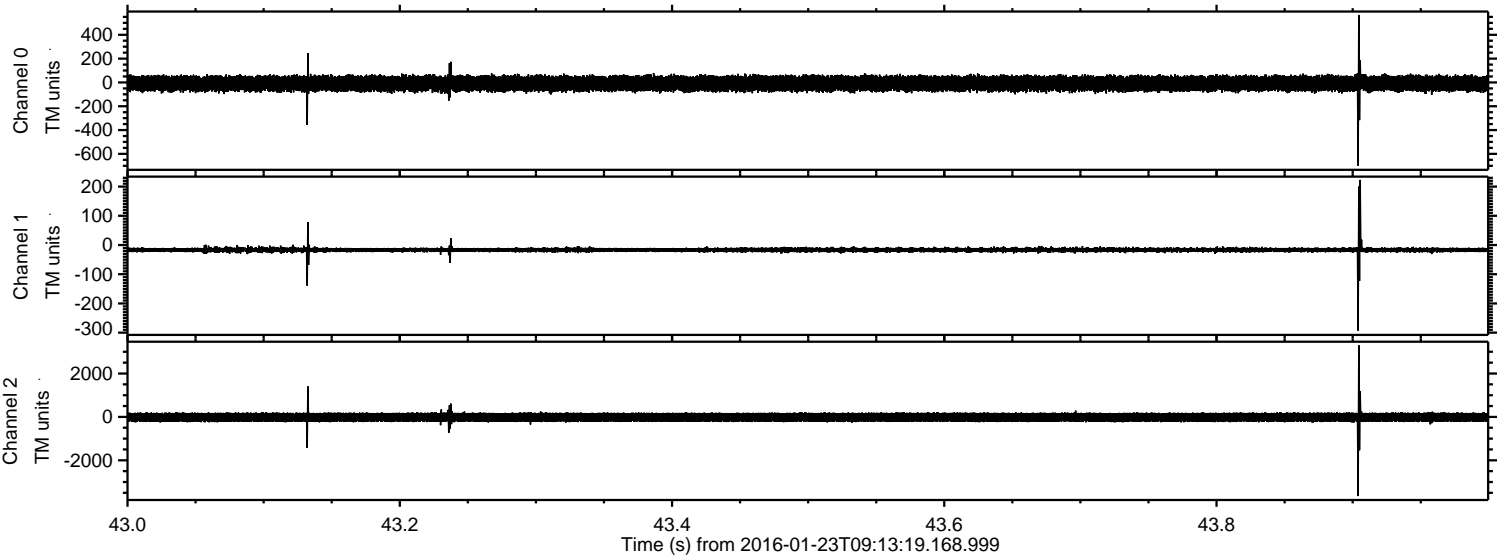



ELMAVAN 3D WAVEFORMS (Measured data sampled at 50 kHz) 51000 packets of 144 samples from 2016-01-23T09:13:19.168.999. Part 114/147

Processed Tue Apr 5 21:51:35 2016 by ELM ver.2012-10-06 from 001\_\_elm20160123\_091318\_\_dat00.bin

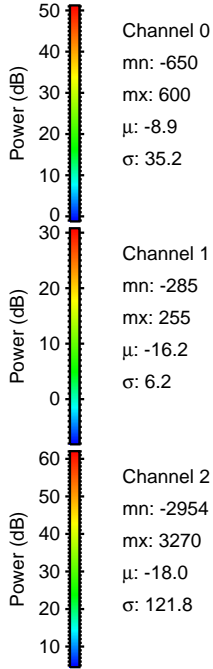
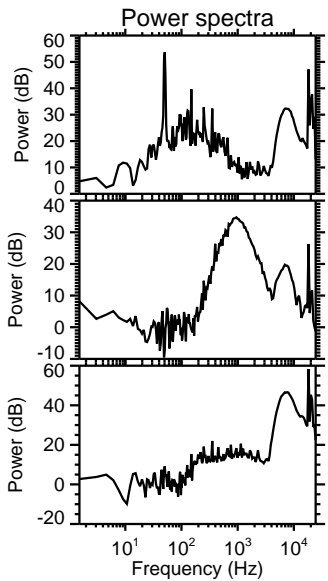
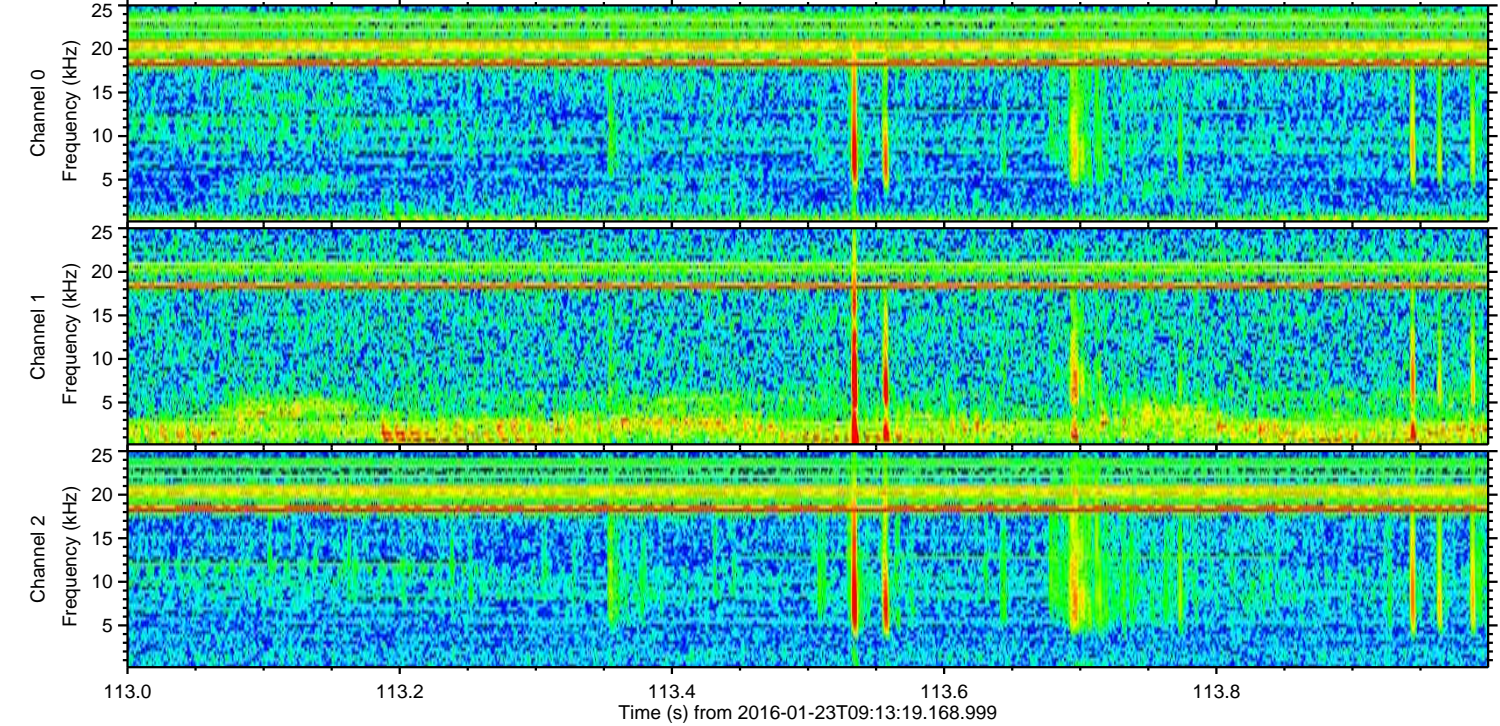
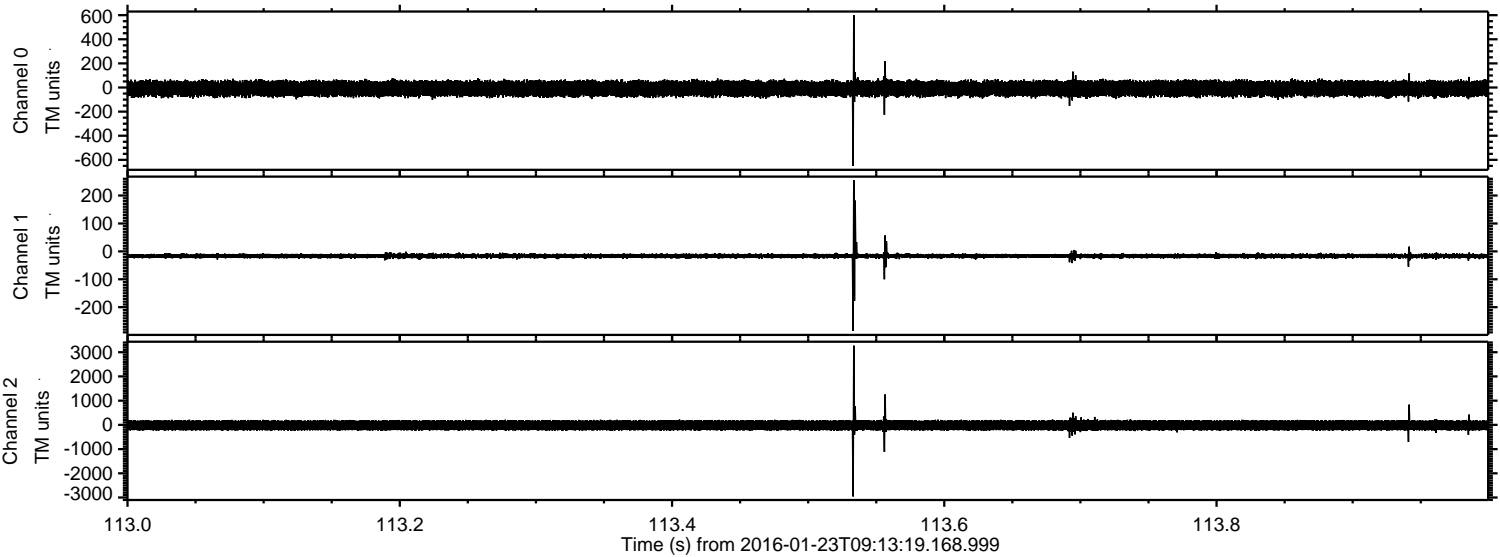



ELMAVAN 3D WAVEFORMS (Measured data sampled at 50 kHz) 51000 packets of 144 samples from 2016-01-23T09:13:19.168.999. Part 36/147

Processed Tue Apr 5 21:51:36 2016 by ELM ver.2012-10-06 from 001\_\_elm20160123\_091318\_\_dat00.bin

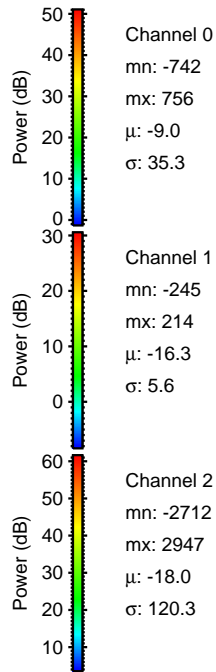
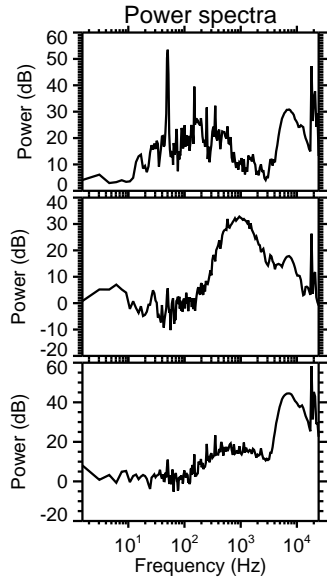
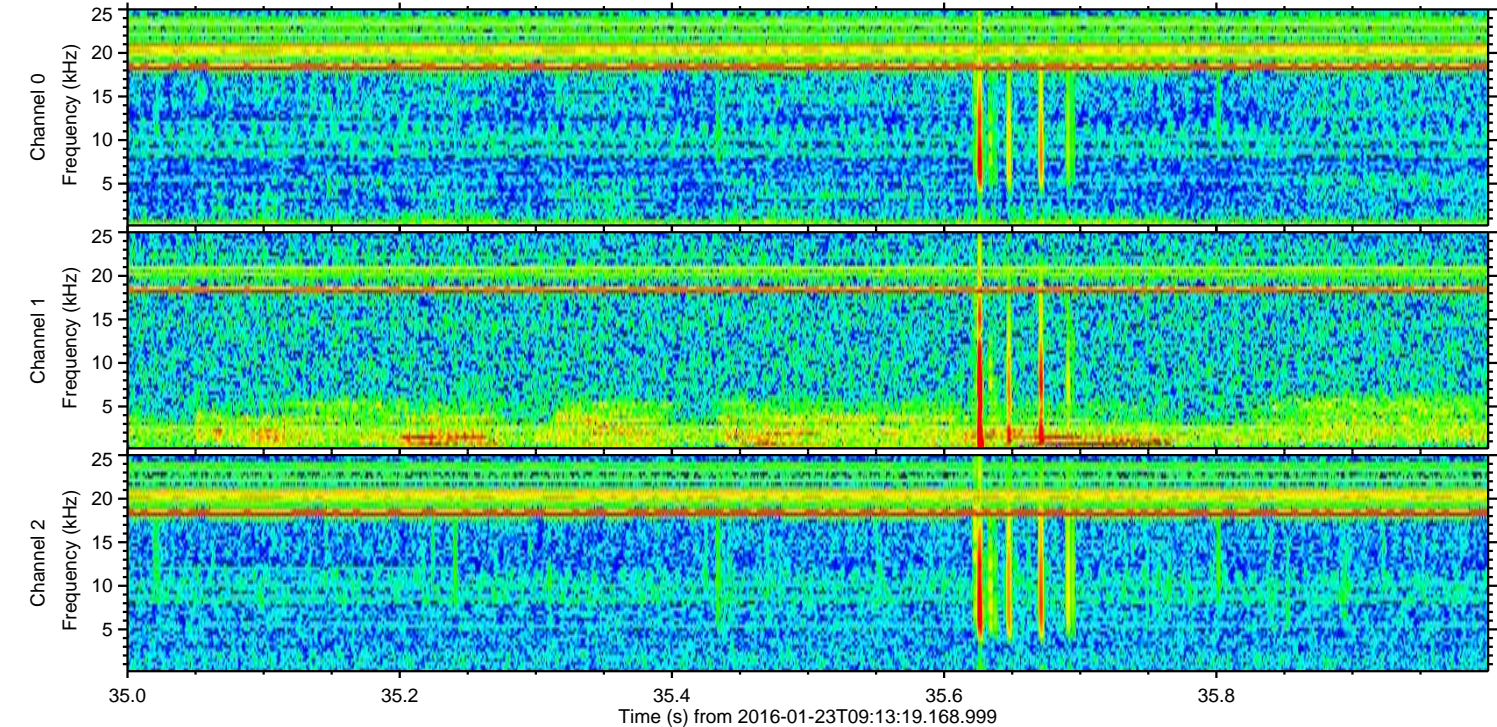
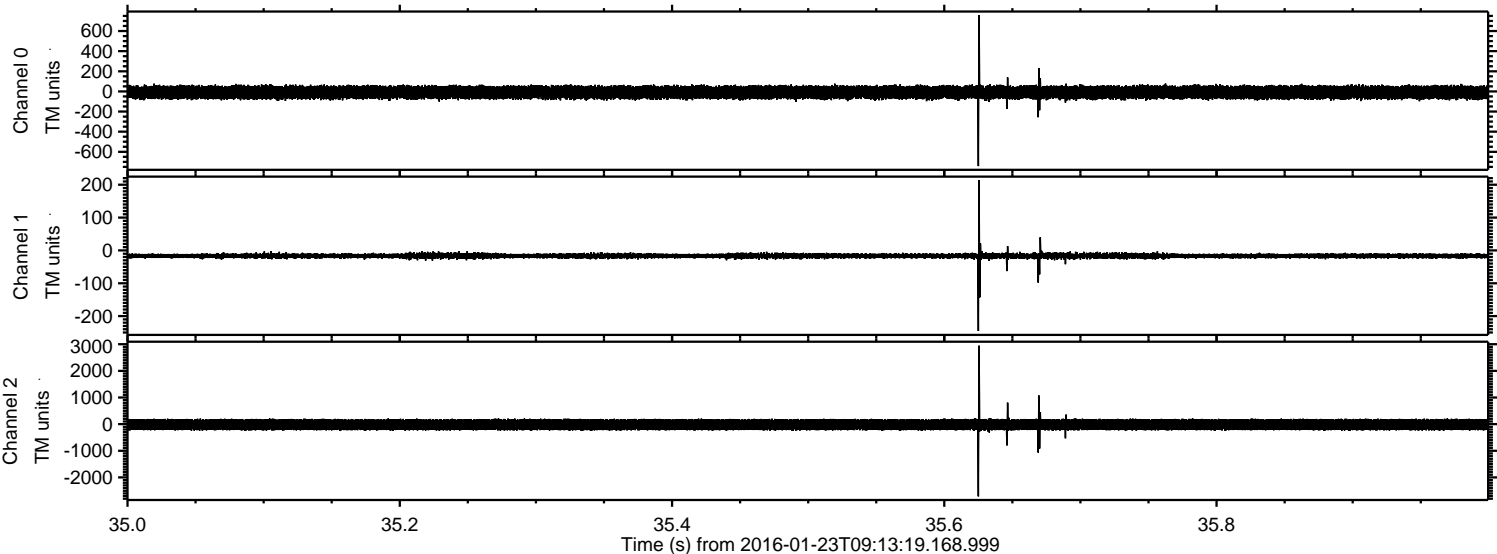



Processed Tue Apr 5 21:51:37 2016 by ELM ver.2012-10-06 from 001\_\_elm20160123\_091318\_\_dat00.bin

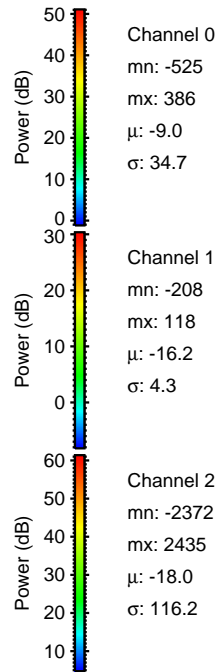
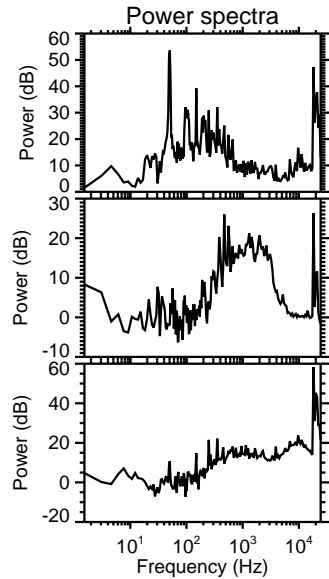
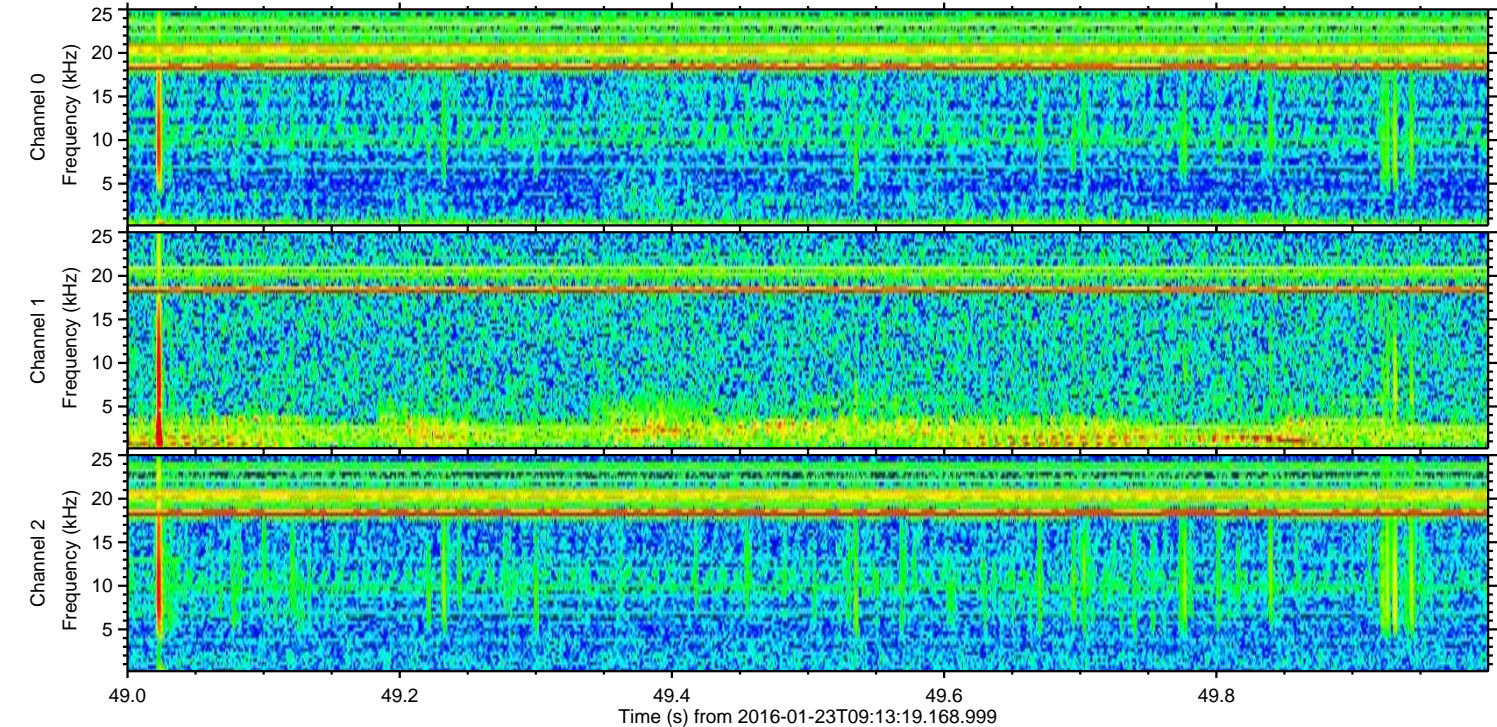
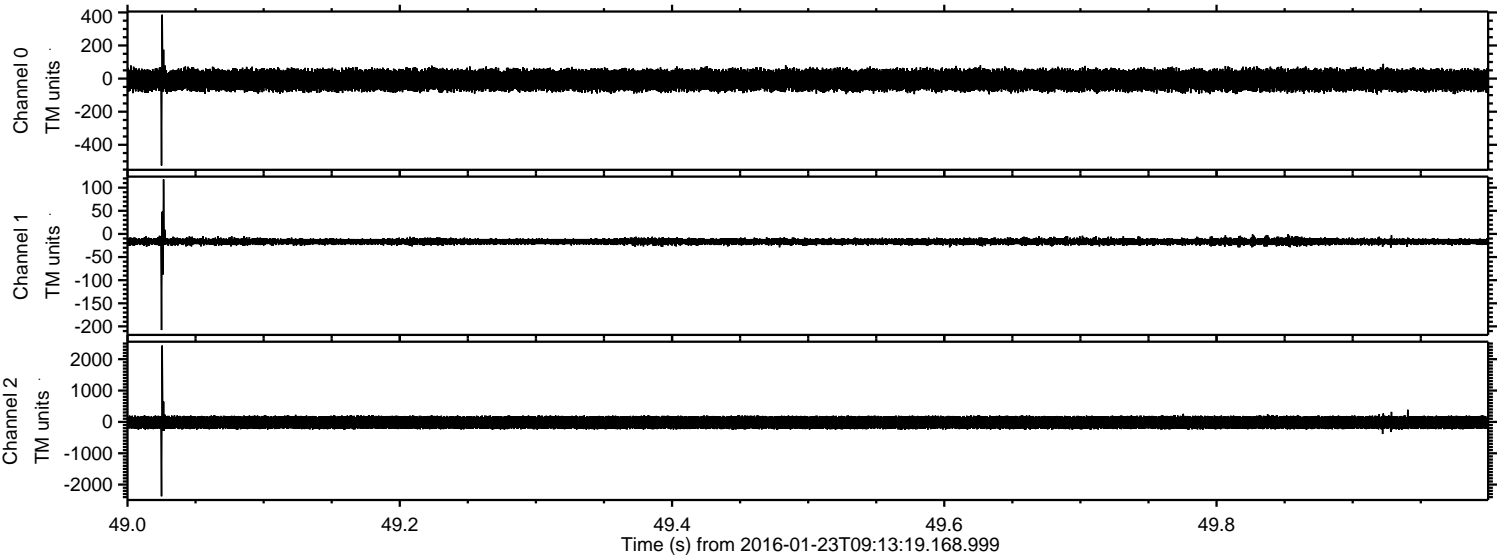



ELMAVAN 3D WAVEFORMS (Measured data sampled at 50 kHz) 51000 packets of 144 samples from 2016-01-23T09:13:19.168.999. Part 64/147

Processed Tue Apr 5 21:51:38 2016 by ELM ver.2012-10-06 from 001\_\_elm20160123\_091318\_\_dat00.bin

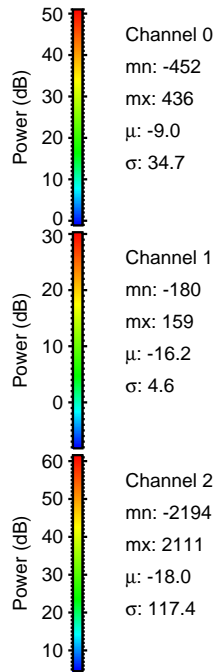
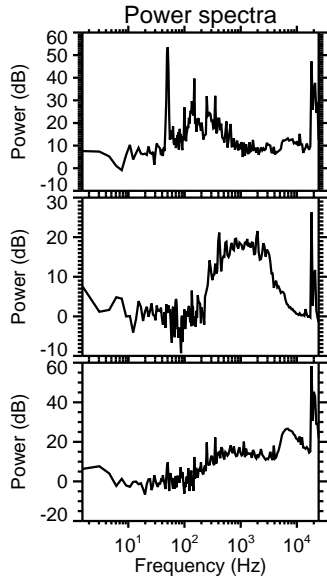
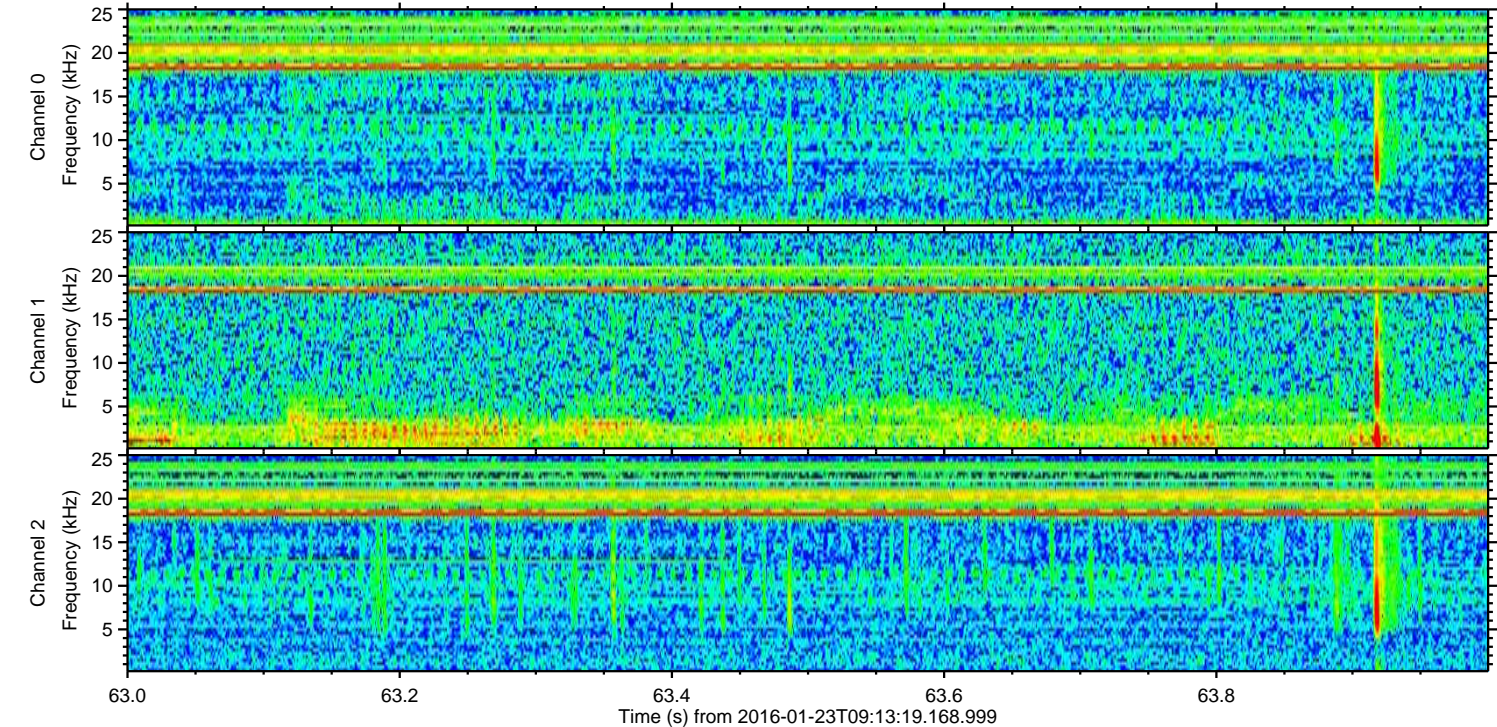
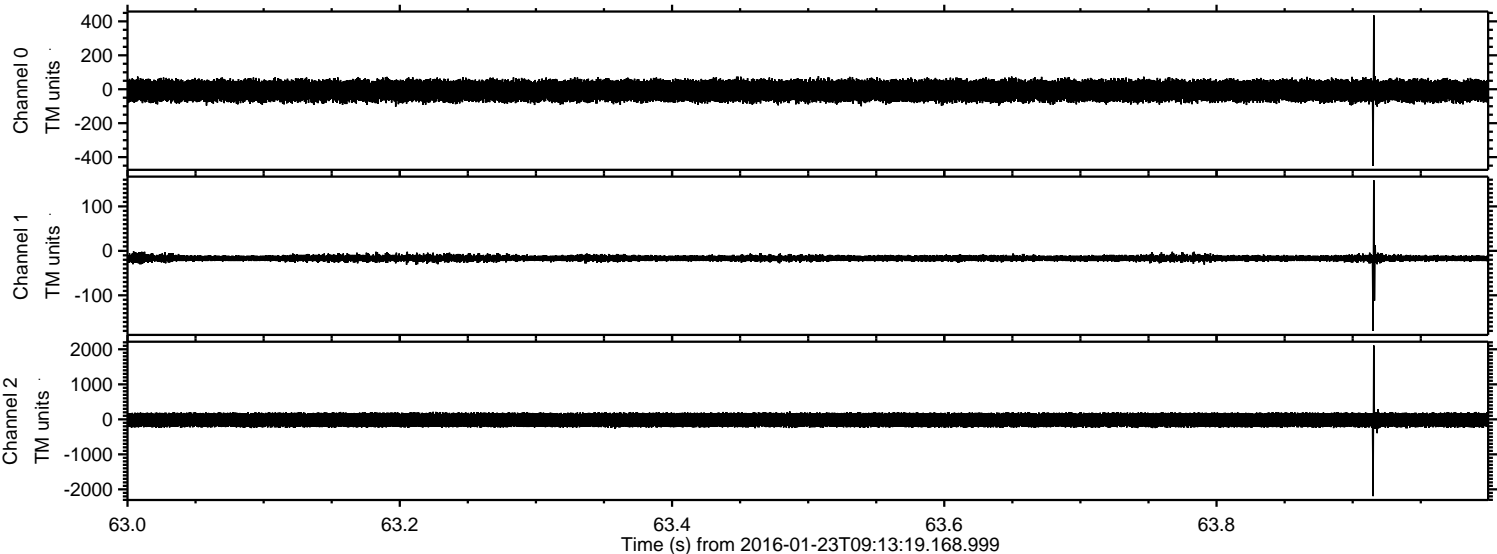



ELMAVAN 3D WAVEFORMS (Measured data sampled at 50 kHz) 51000 packets of 144 samples from 2016-01-23T09:13:19.168.999. Part 89/147

Processed Tue Apr 5 21:51:39 2016 by ELM ver.2012-10-06 from 001\_\_elm20160123\_091318\_\_dat00.bin

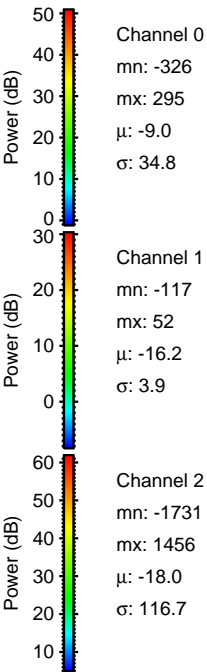
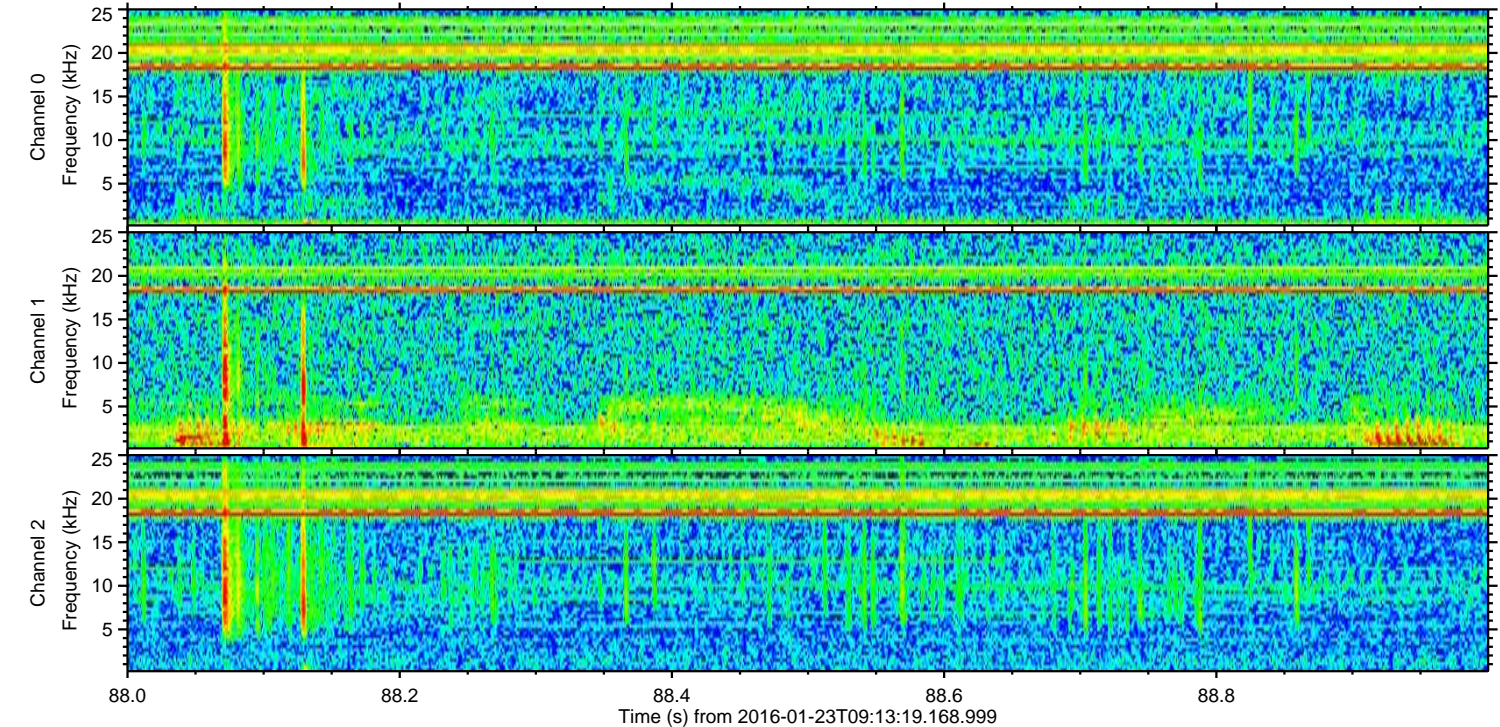
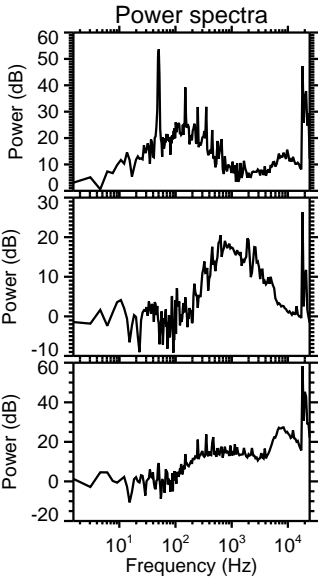
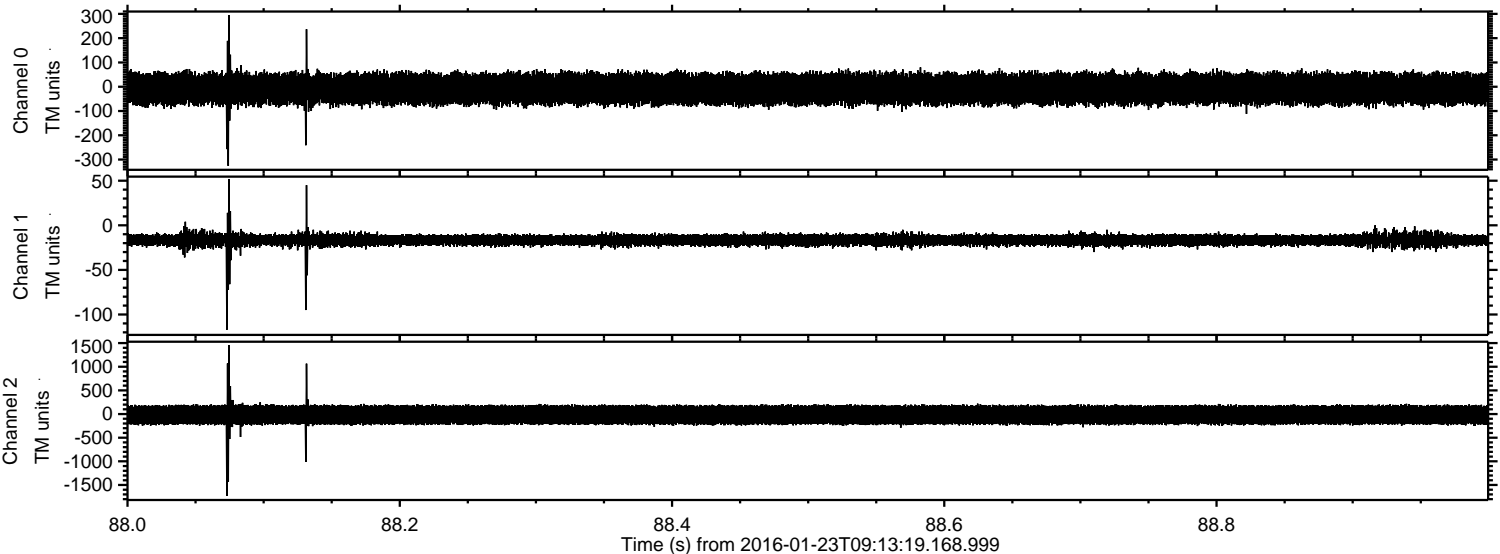



ELMAVAN 3D WAVEFORMS (Measured data sampled at 50 kHz) 51000 packets of 144 samples from 2016-01-23T09:13:19.168.999. Part 76/147

Processed Tue Apr 5 21:51:40 2016 by ELM ver.2012-10-06 from 001\_\_elm20160123\_091318\_\_dat00.bin

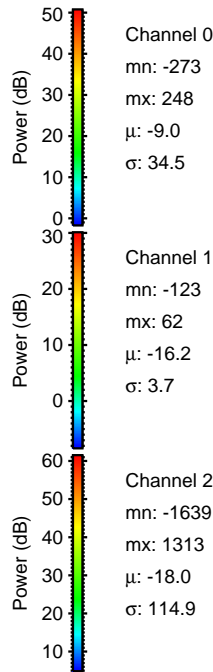
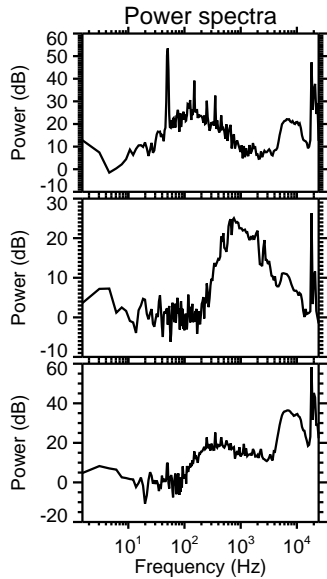
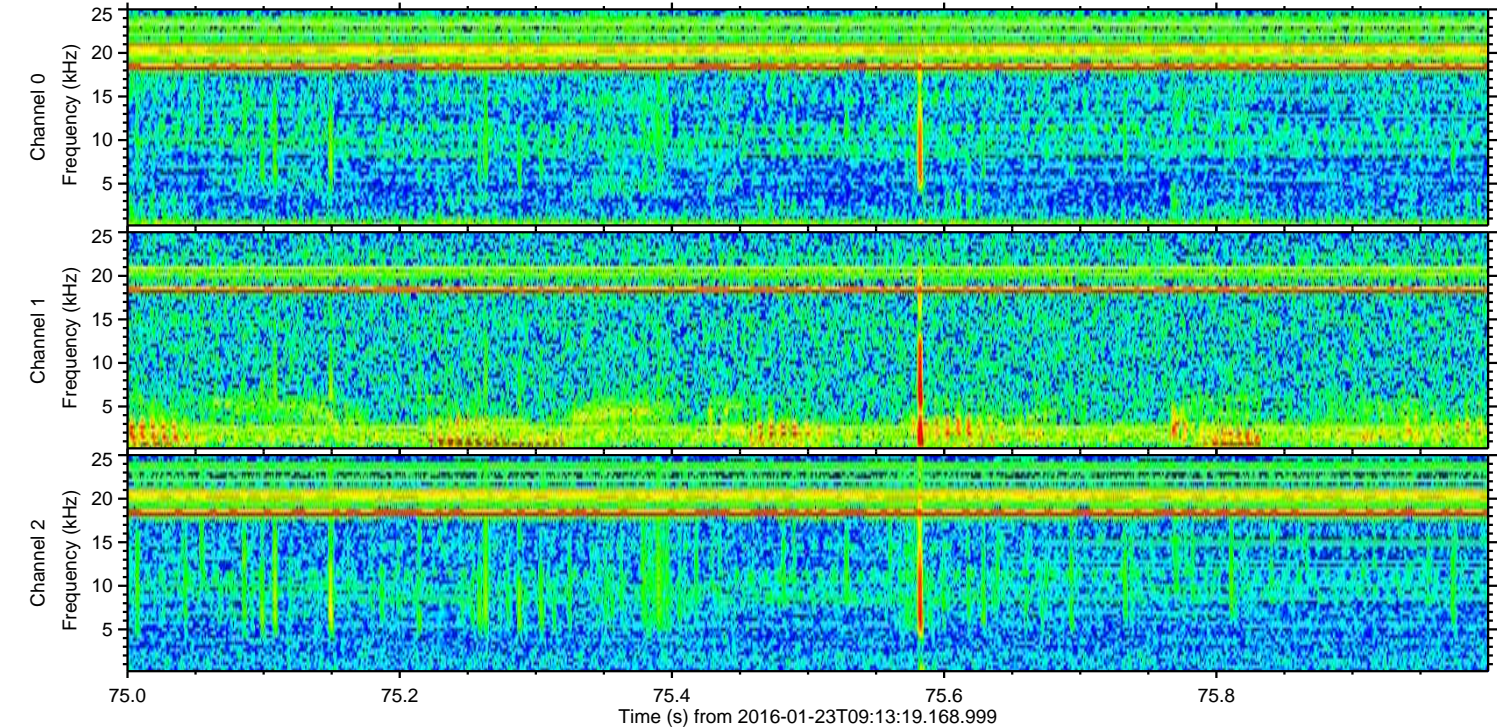
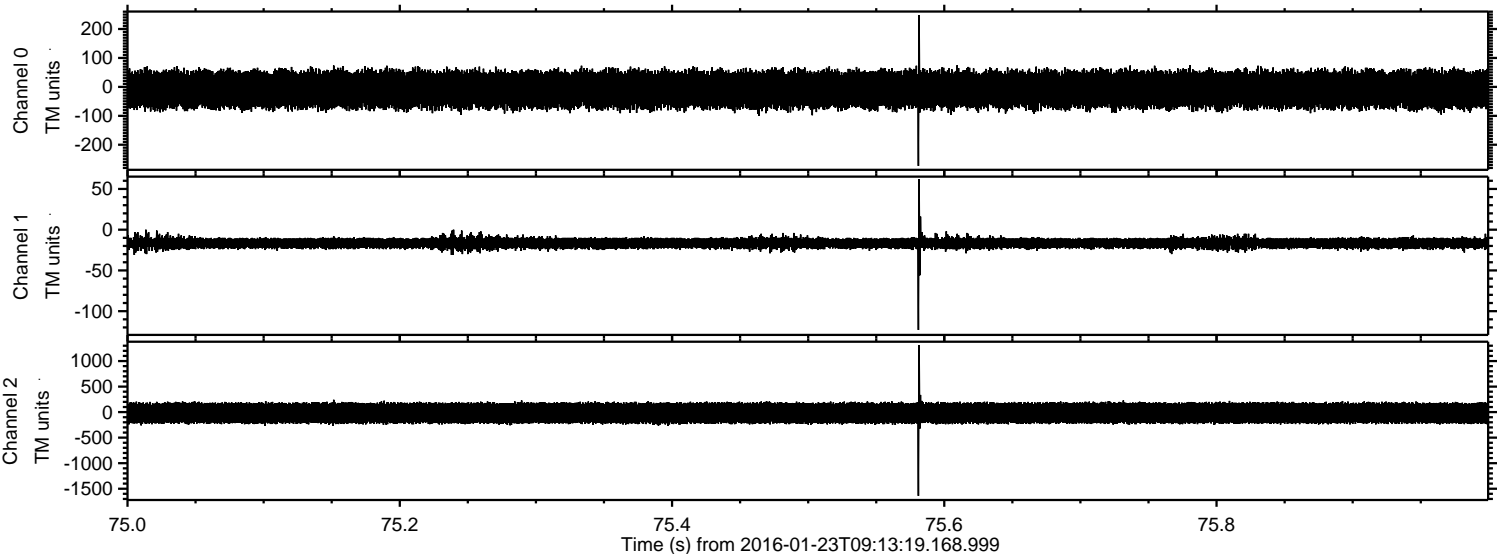

Channel 0  
mn: -273  
mx: 248  
 $\mu$ : -9.0  
 $\sigma$ : 34.5

Channel 1  
mn: -123  
mx: 62  
 $\mu$ : -16.2  
 $\sigma$ : 3.7

Channel 2  
mn: -1639  
mx: 1313  
 $\mu$ : -18.0  
 $\sigma$ : 114.9



ELMAVAN 3D WAVEFORMS (Measured data sampled at 50 kHz) 51000 packets of 144 samples from 2016-01-23T09:13:19.168.999. Part 133/147

Processed Tue Apr 5 21:51:41 2016 by ELM ver.2012-10-06 from 001\_\_elm20160123\_091318\_\_dat00.bin

