

# ELMAVAN 3D WAVEFORMS (Measured data sampled at 50 kHz) 51000 packets of 144 samples from 2016-01-23T07:58:16.086.999.

Processed Tue Apr 5 21:23:34 2016 by ELM ver.2012-10-06 from 001\_\_elm20160123\_075815\_\_dat00.bin

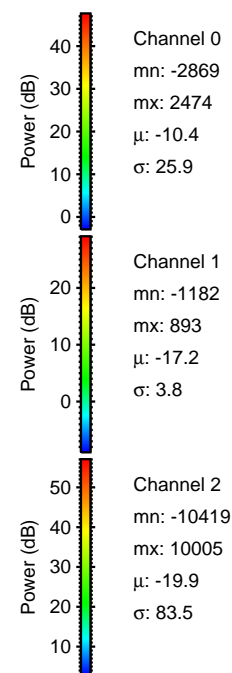

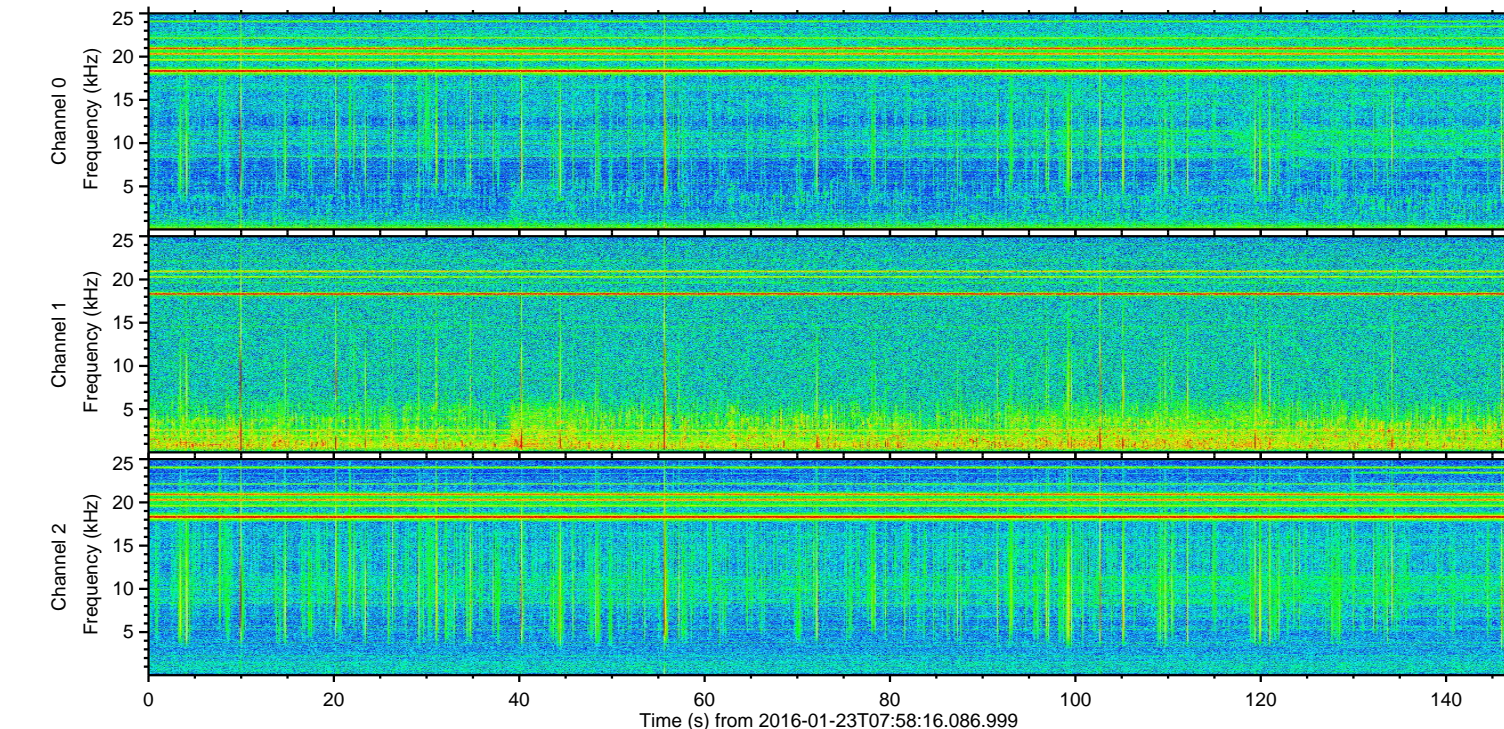
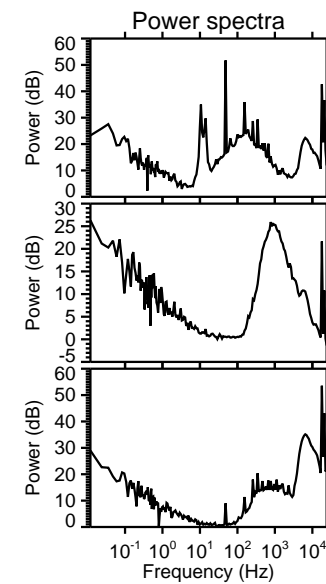
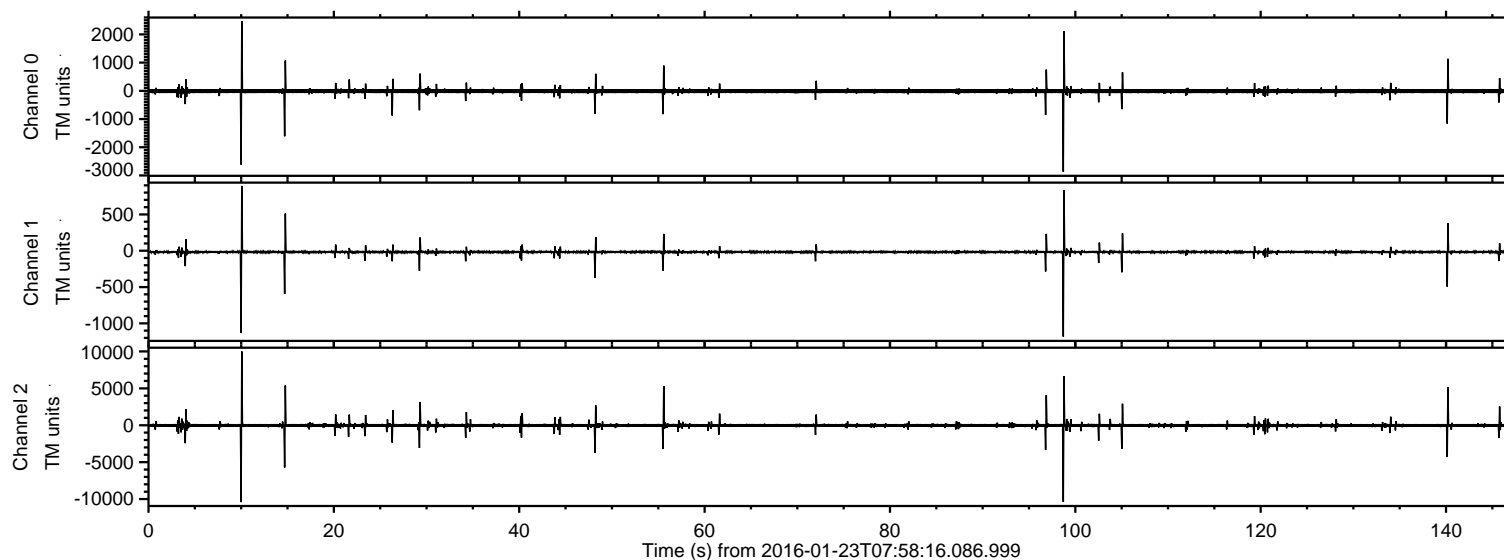

Processed Tue Apr 5 21:23:46 2016 by ELM ver.2012-10-06 from 001\_\_elm20160123\_075815\_\_dat00.bin

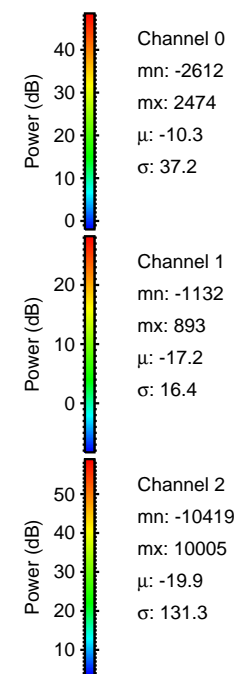
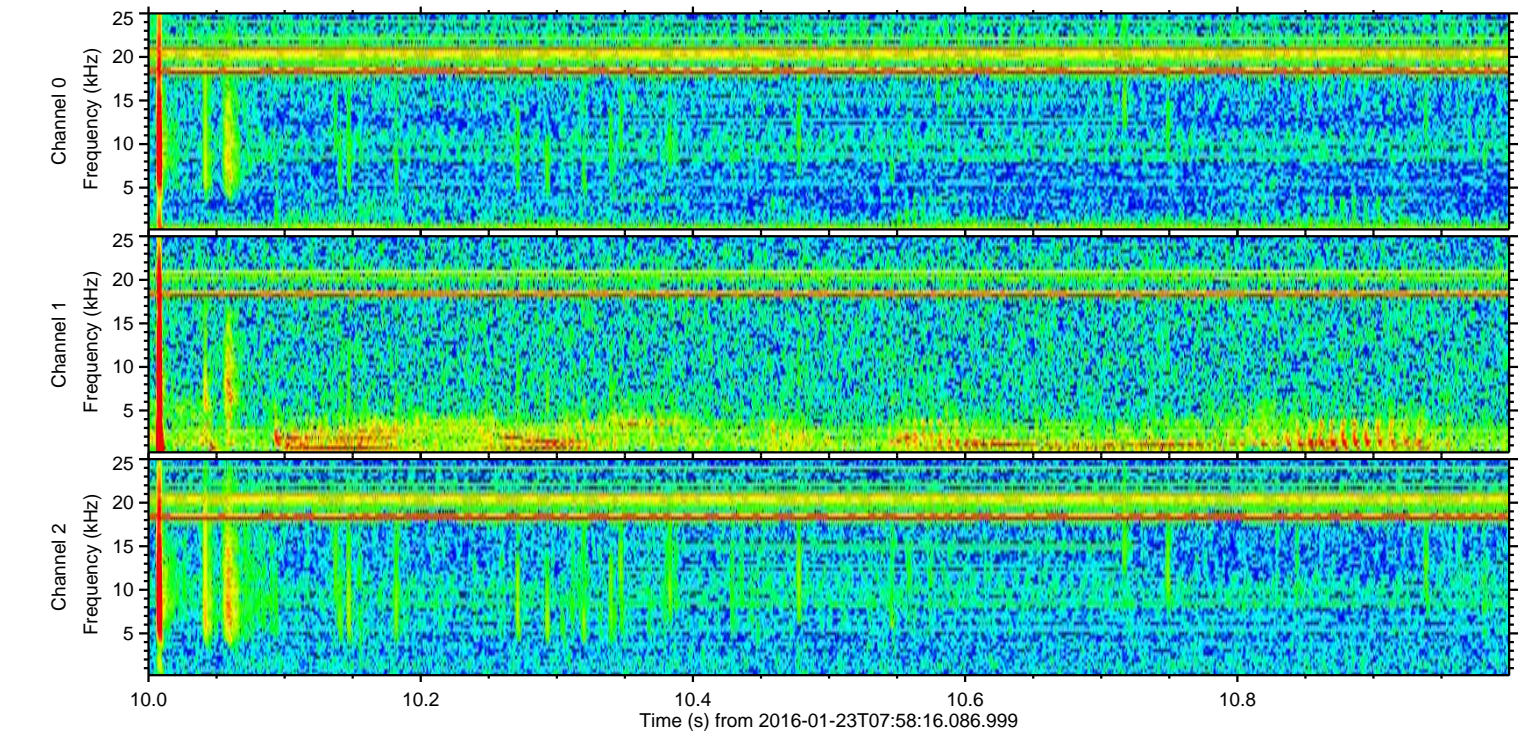
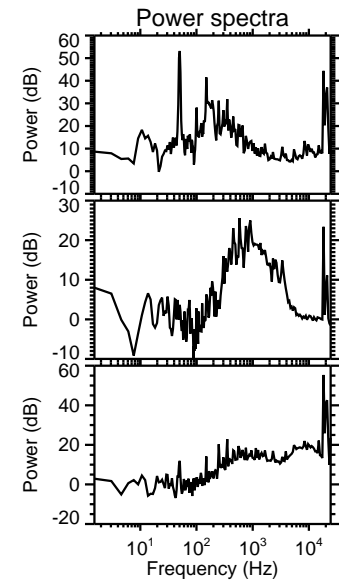
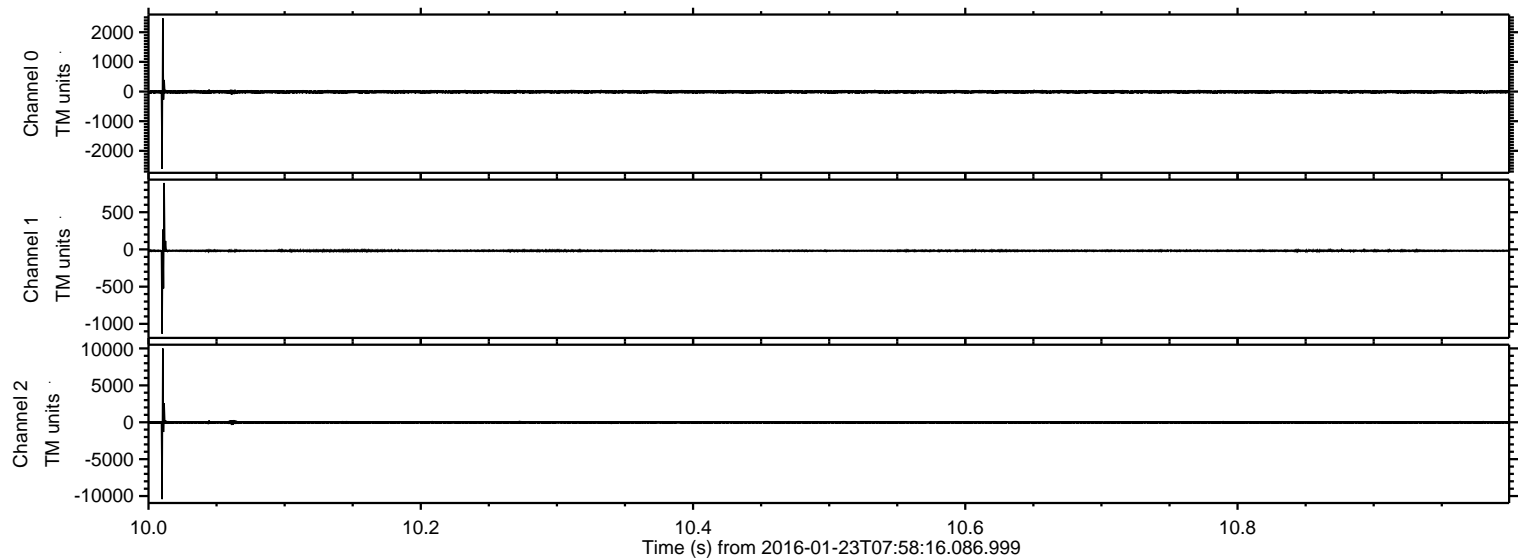



Processed Tue Apr 5 21:23:47 2016 by ELM ver.2012-10-06 from 001\_\_elm20160123\_075815\_\_dat00.bin

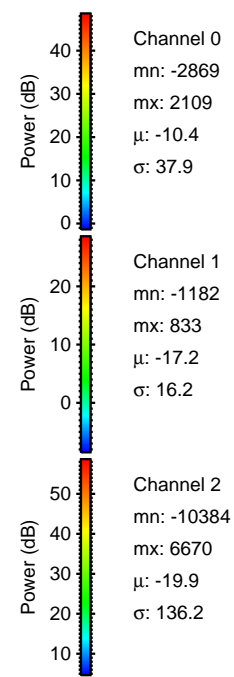
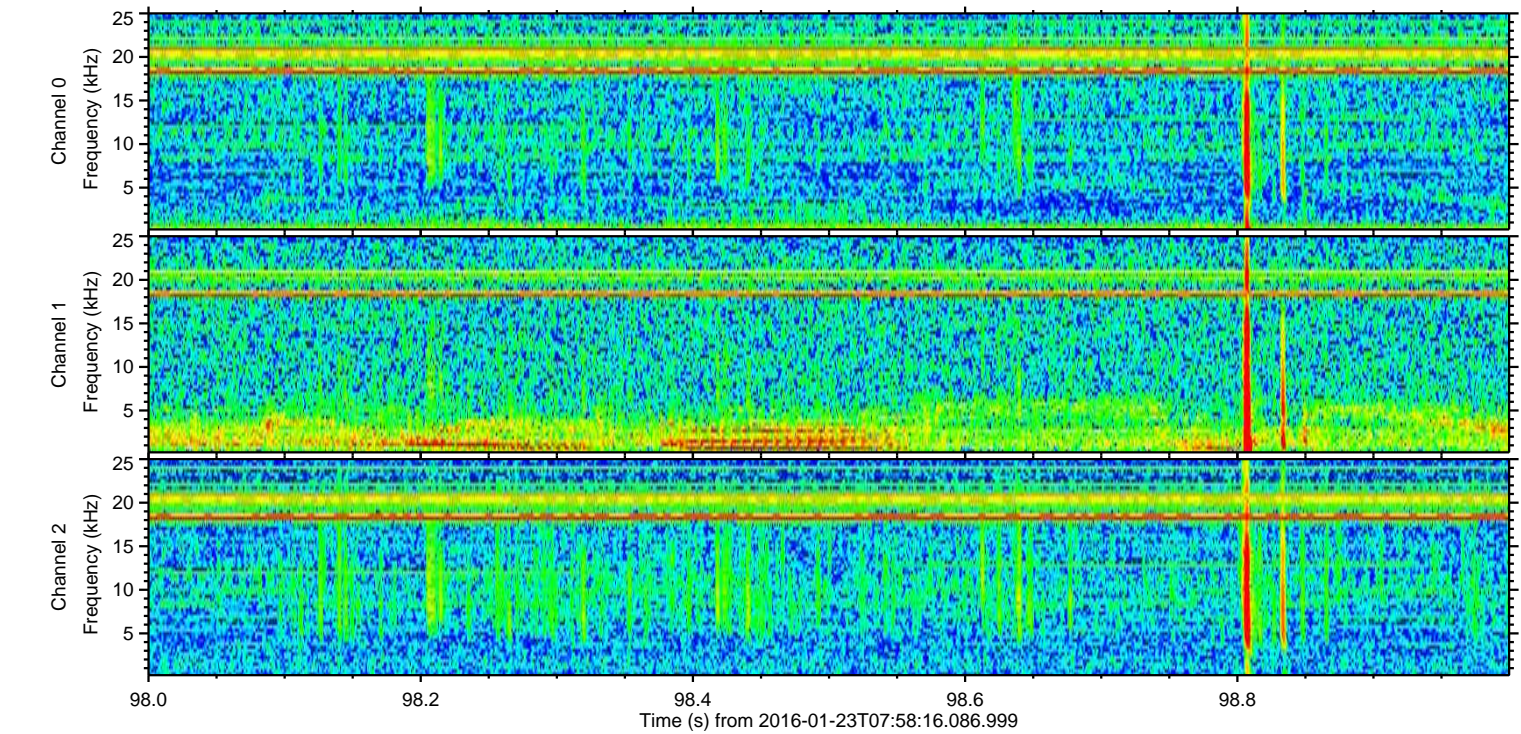
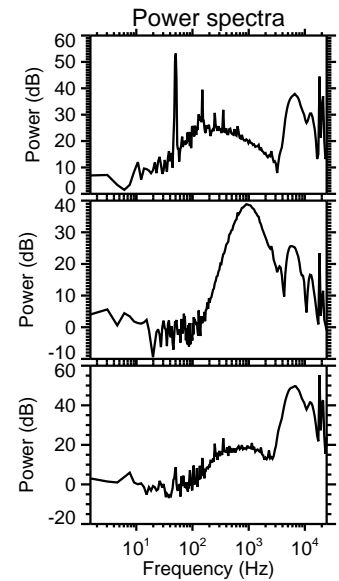
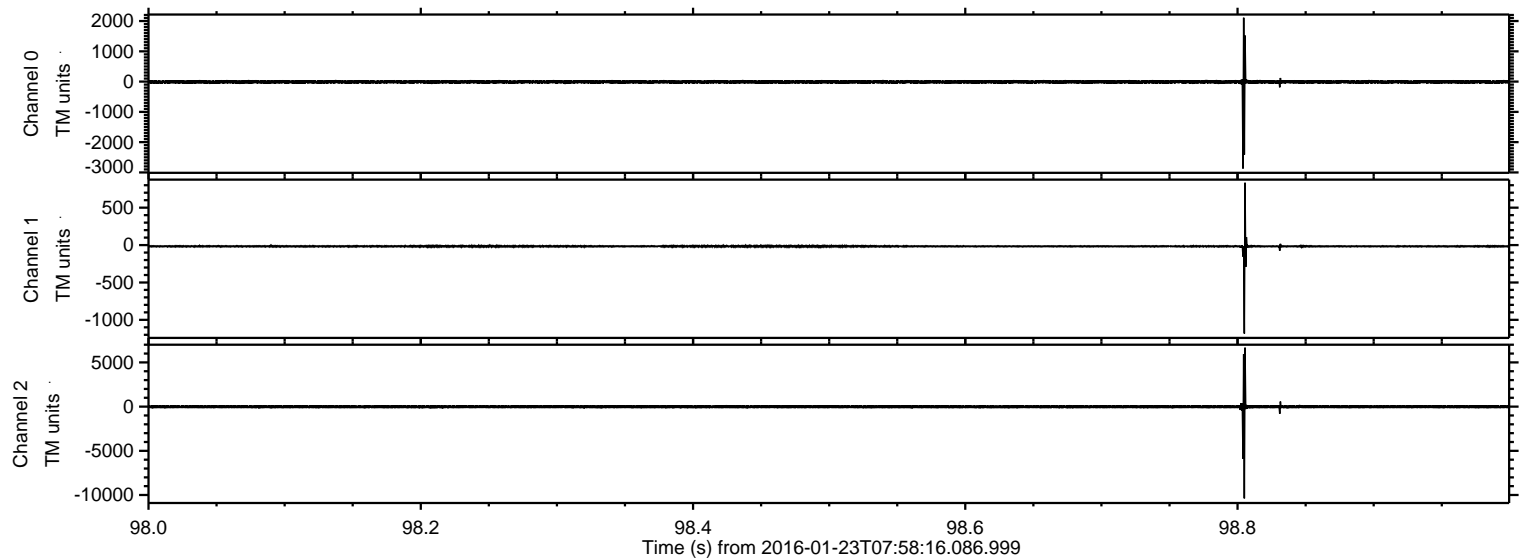



ELMAVAN 3D WAVEFORMS (Measured data sampled at 50 kHz) 51000 packets of 144 samples from 2016-01-23T07:58:16.086.999. Part 15/147

Processed Tue Apr 5 21:23:48 2016 by ELM ver.2012-10-06 from 001\_\_elm20160123\_075815\_\_dat00.bin

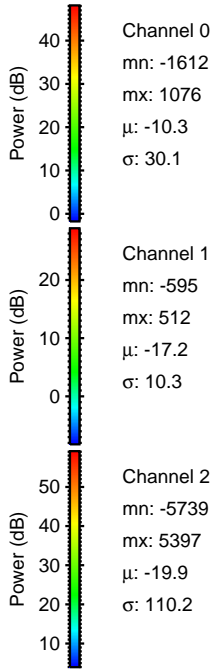
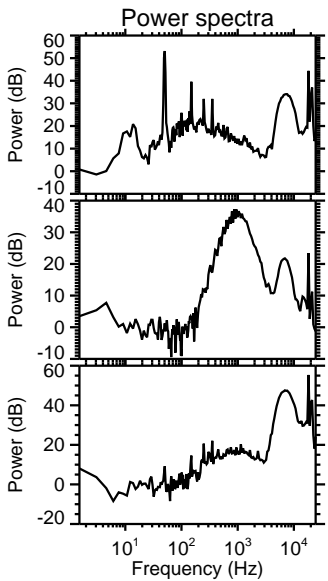
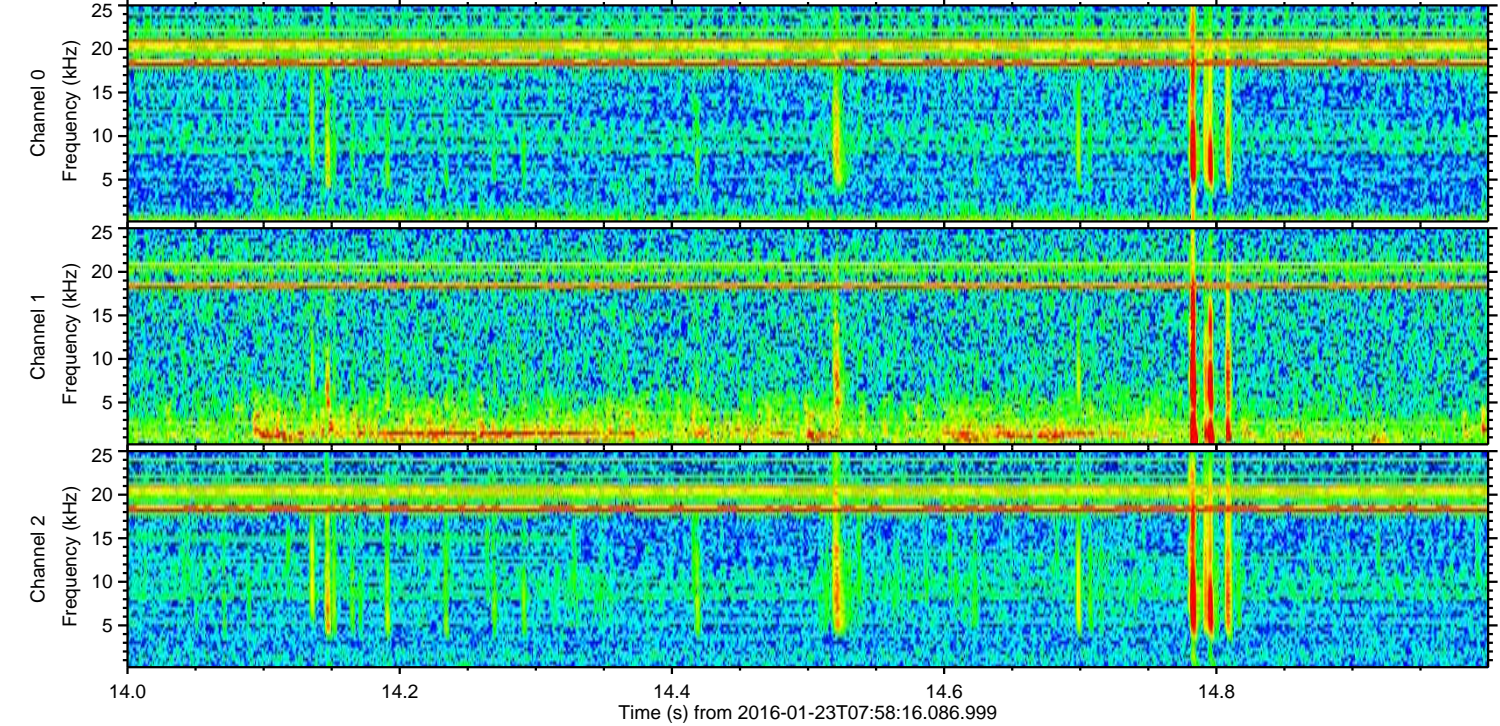
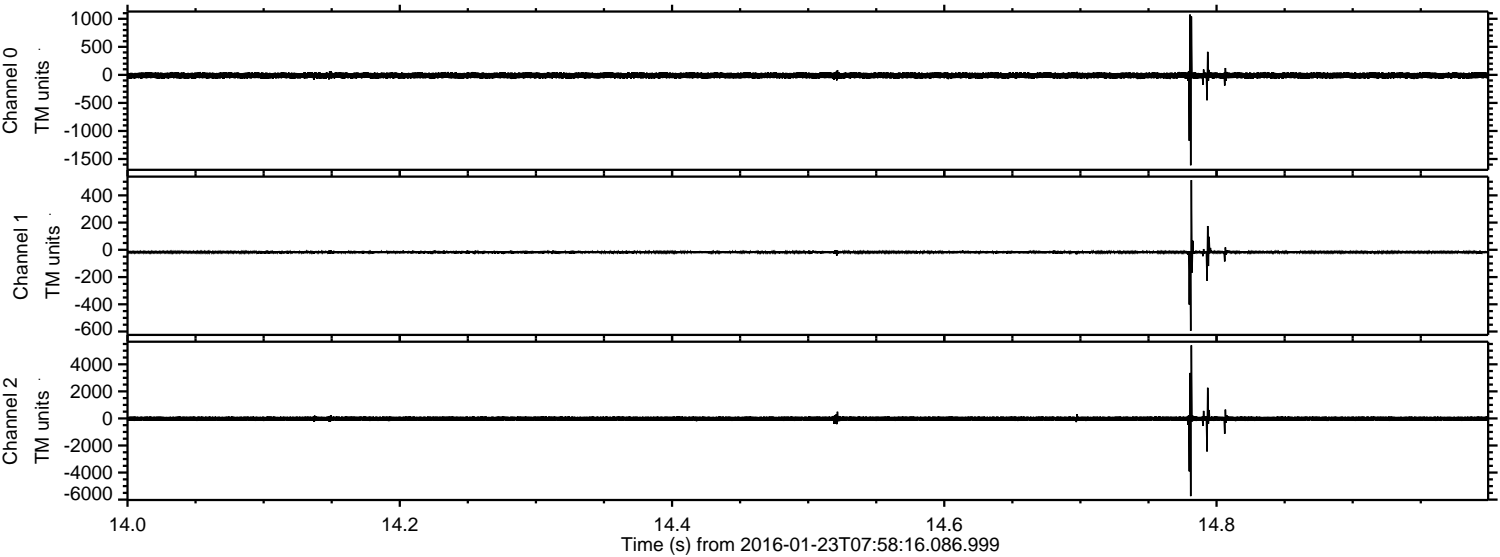



Processed Tue Apr 5 21:23:49 2016 by ELM ver.2012-10-06 from 001\_\_elm20160123\_075815\_\_dat00.bin

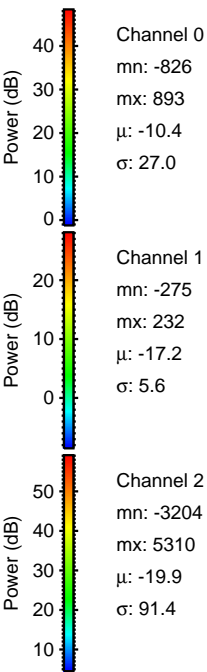
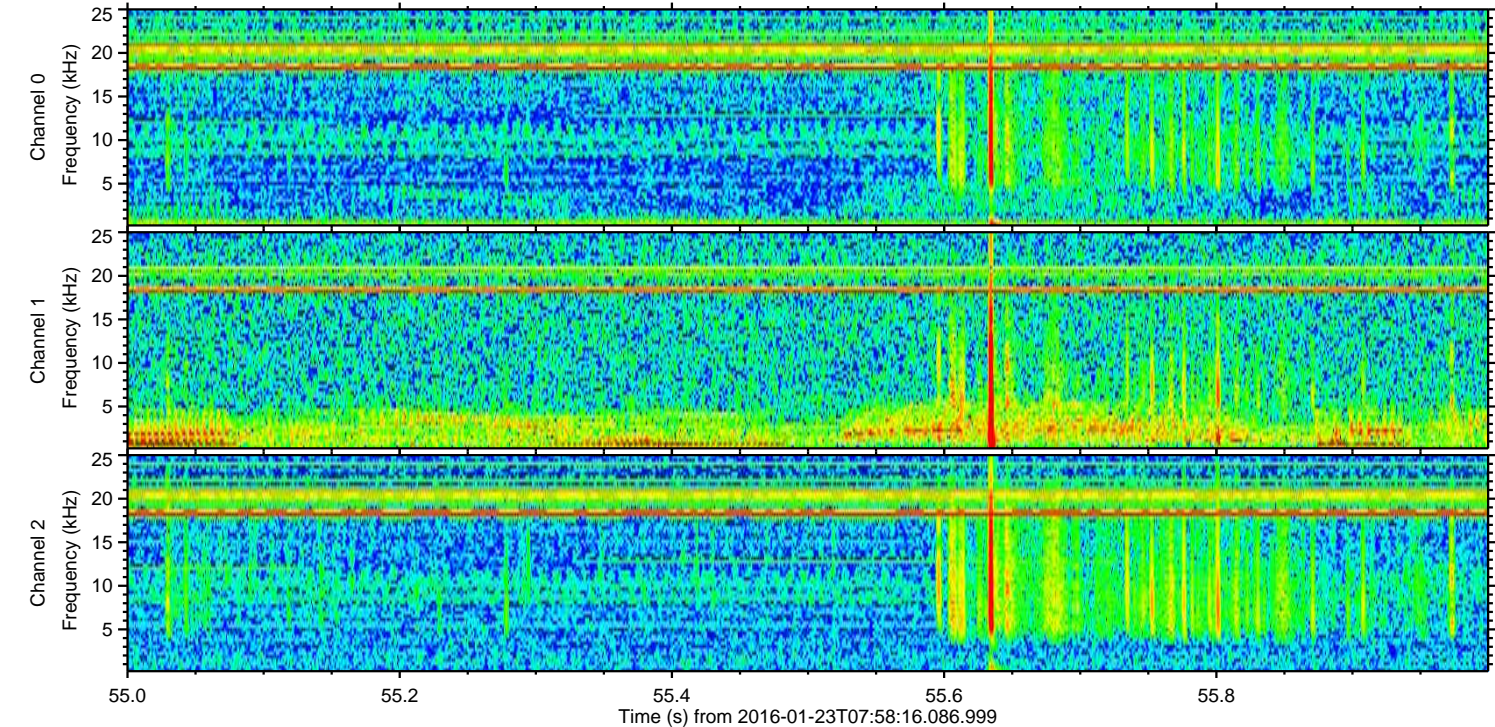
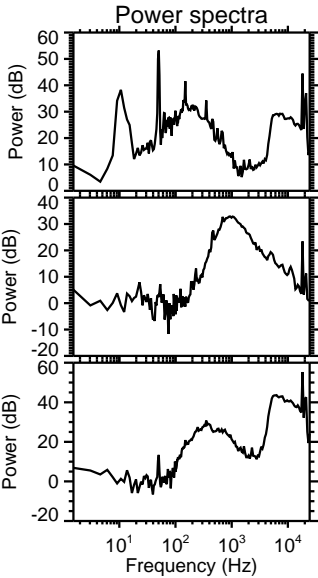
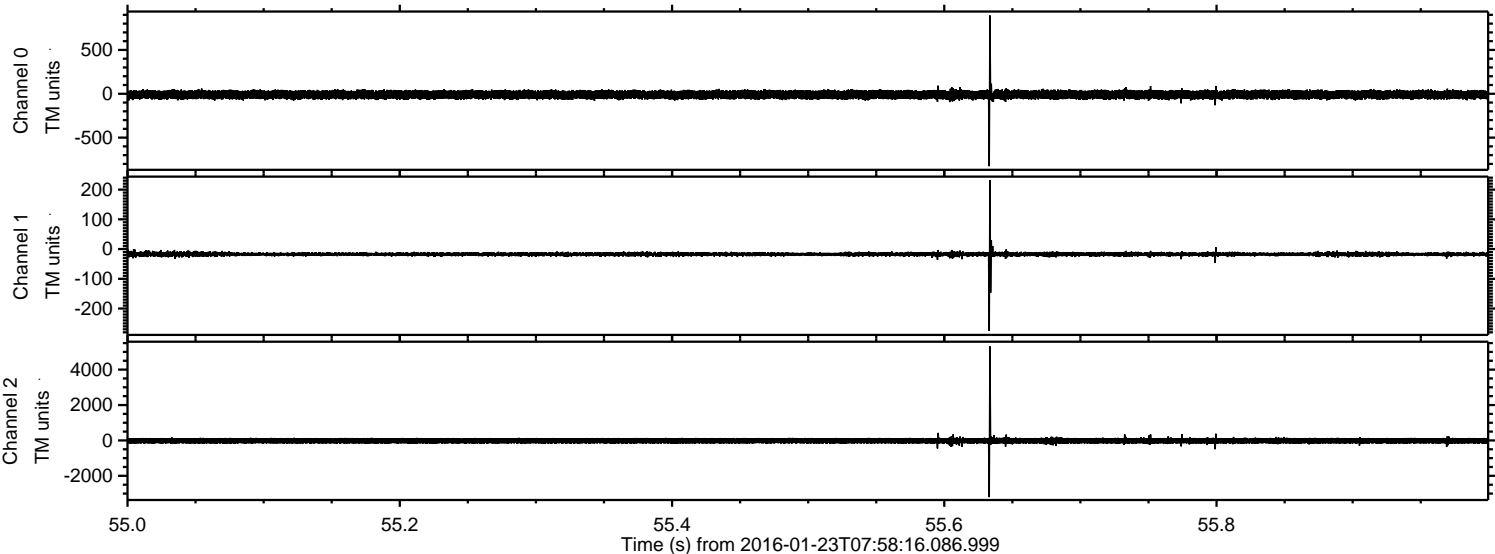



ELMAVAN 3D WAVEFORMS (Measured data sampled at 50 kHz) 51000 packets of 144 samples from 2016-01-23T07:58:16.086.999. Part 141/147

Processed Tue Apr 5 21:23:50 2016 by ELM ver.2012-10-06 from 001\_\_elm20160123\_075815\_\_dat00.bin

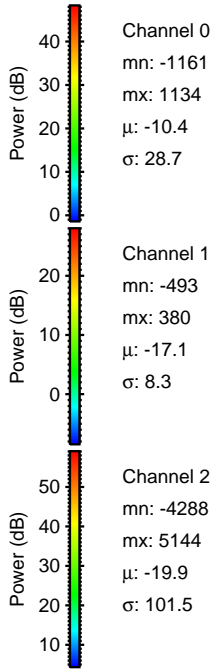
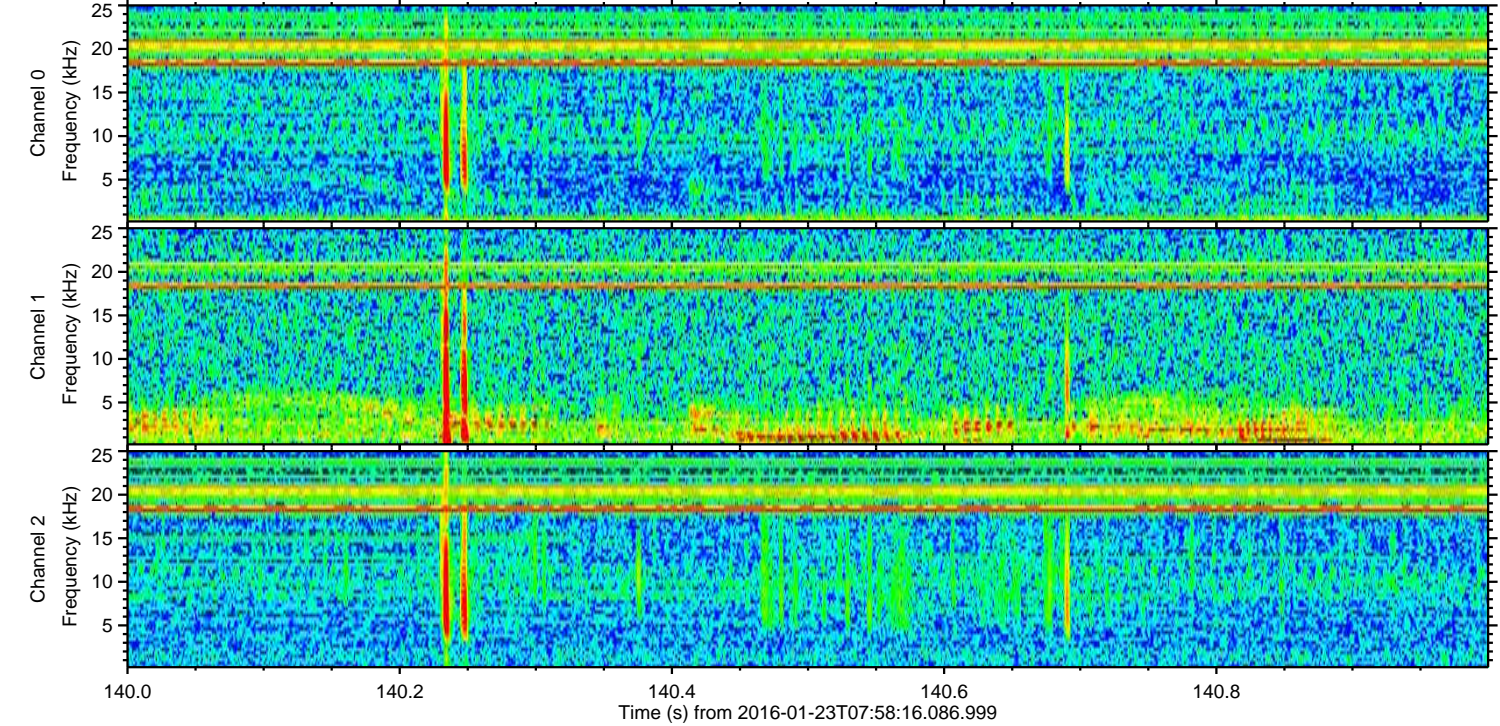
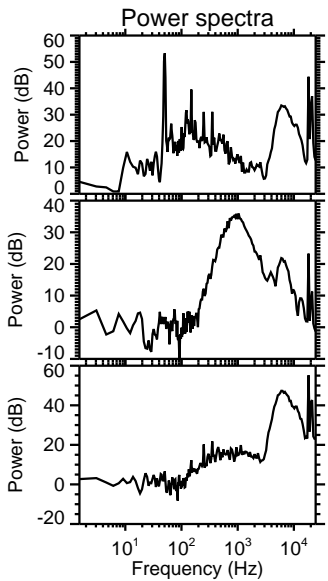
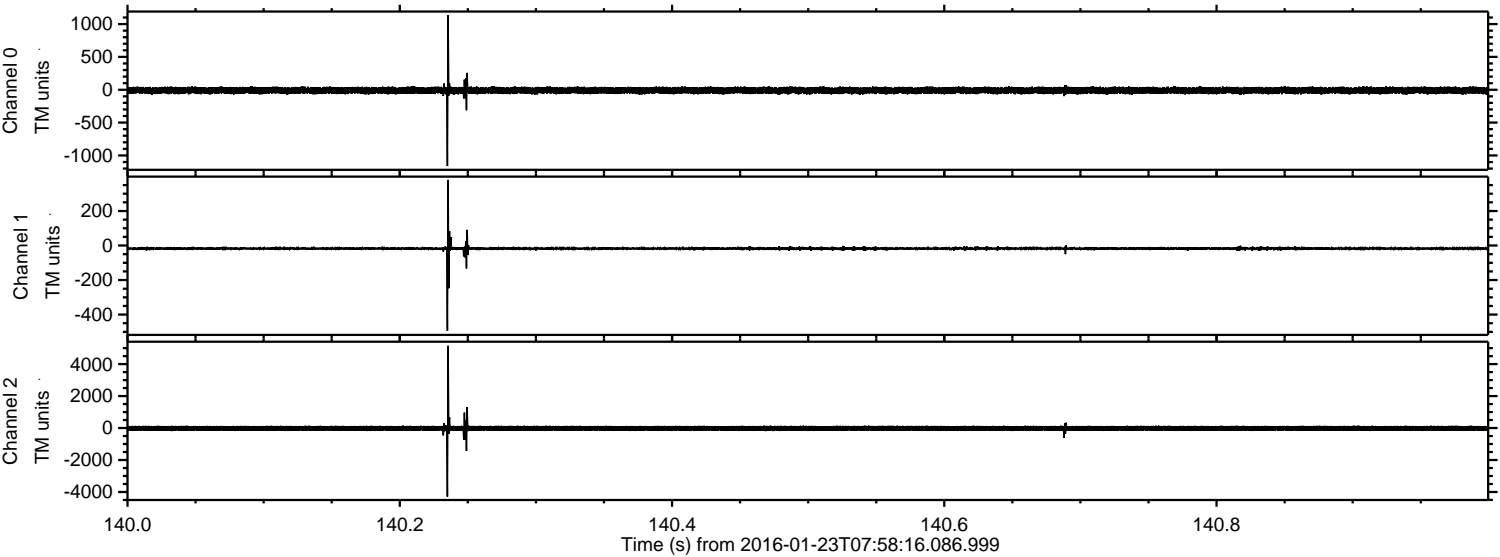



Processed Tue Apr 5 21:23:50 2016 by ELM ver.2012-10-06 from 001\_\_elm20160123\_075815\_\_dat00.bin

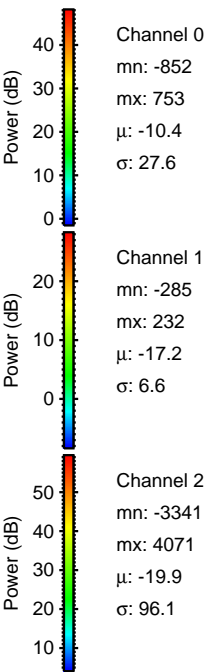
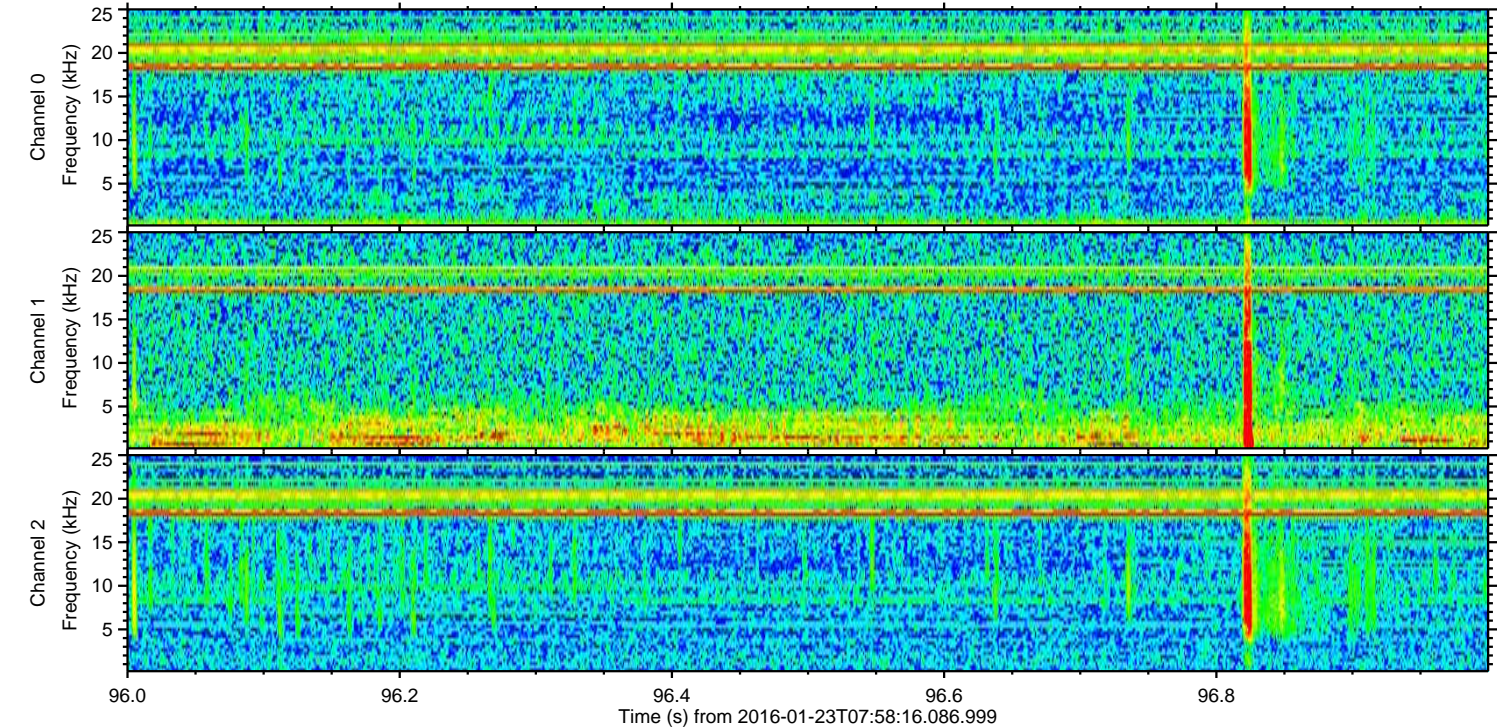
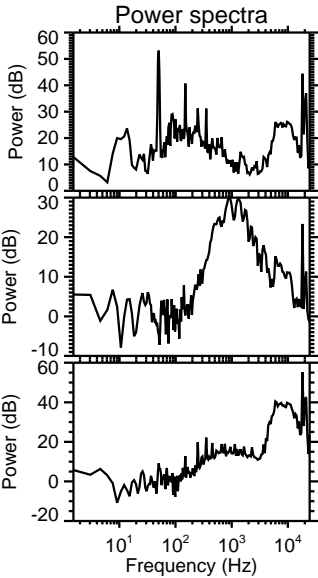
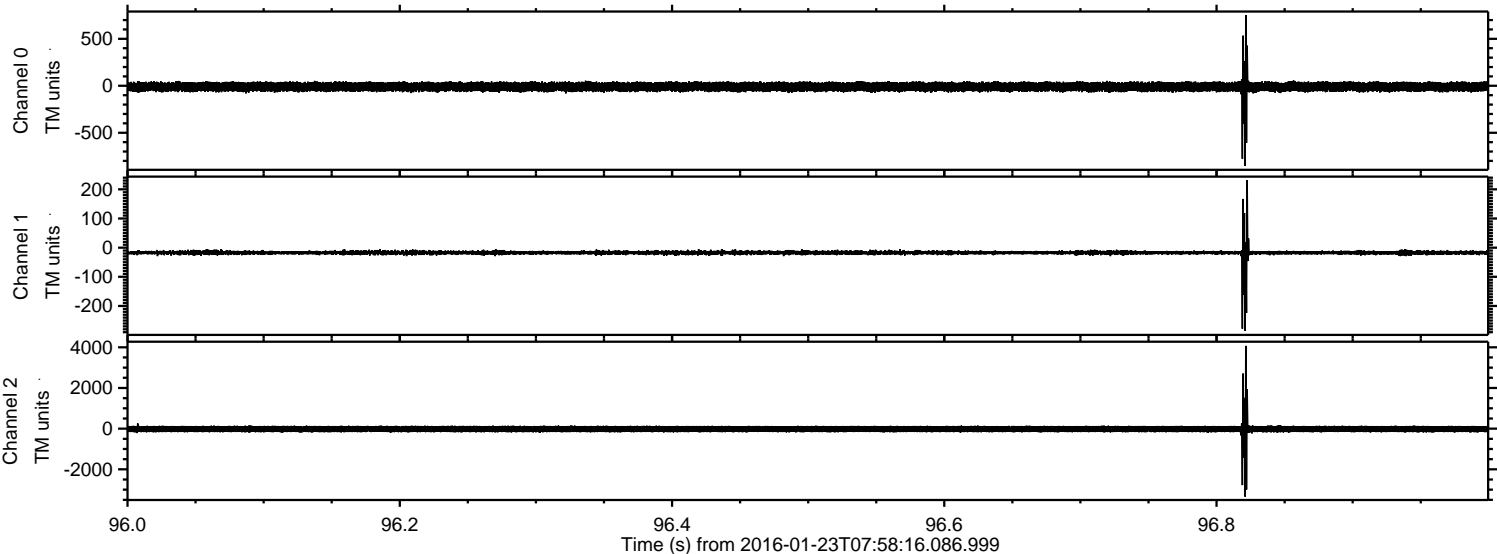



Processed Tue Apr 5 21:23:51 2016 by ELM ver.2012-10-06 from 001\_\_elm20160123\_075815\_\_dat00.bin

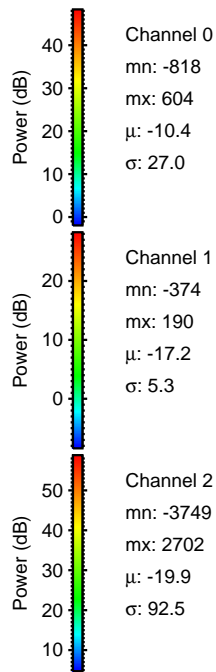
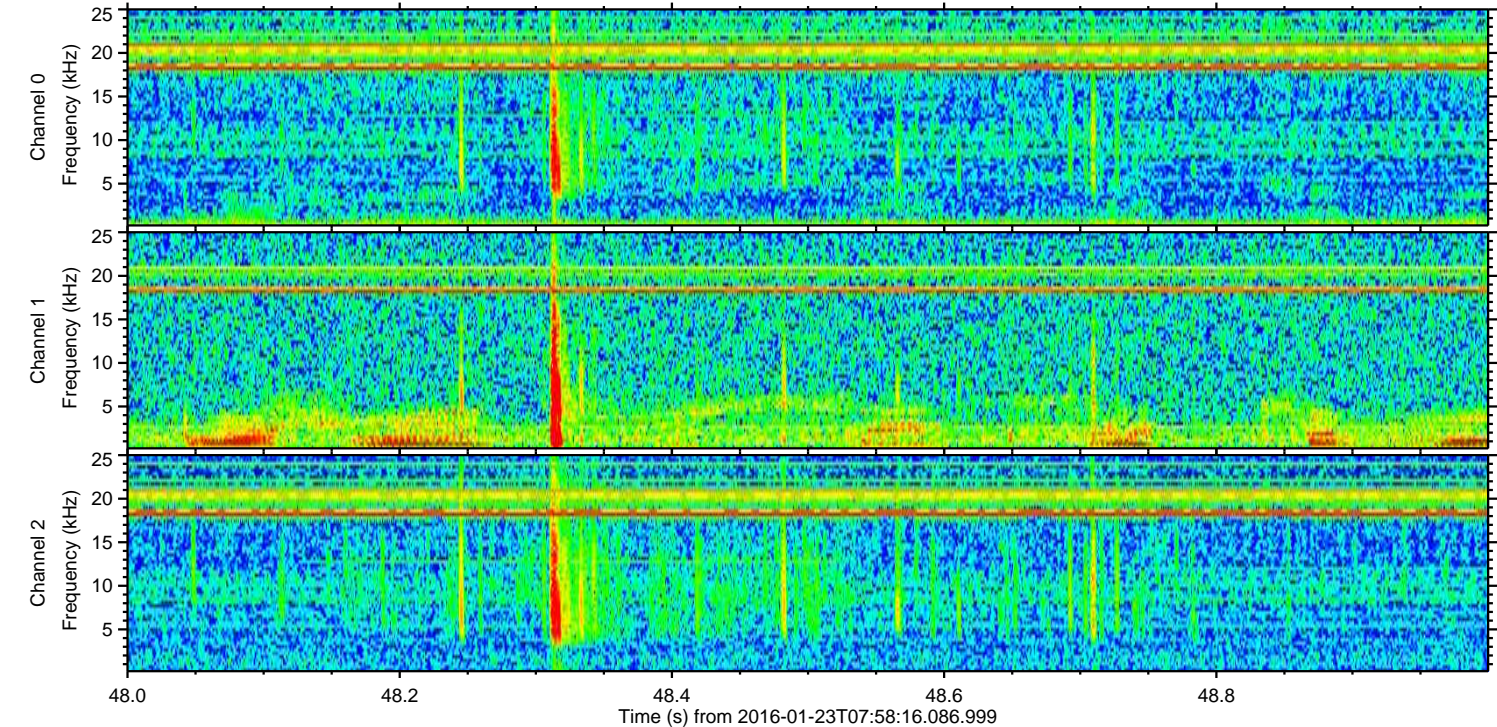
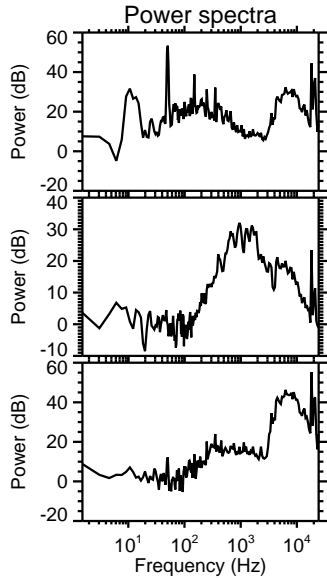
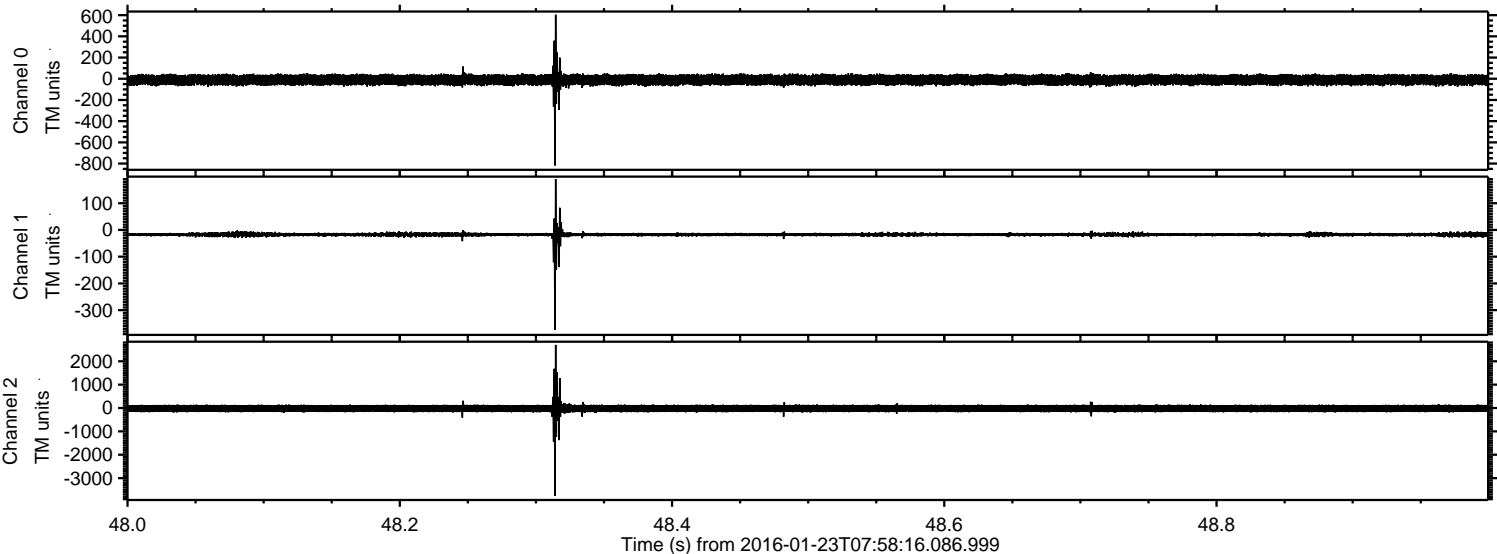



Processed Tue Apr 5 21:23:52 2016 by ELM ver.2012-10-06 from 001\_\_elm20160123\_075815\_\_dat00.bin

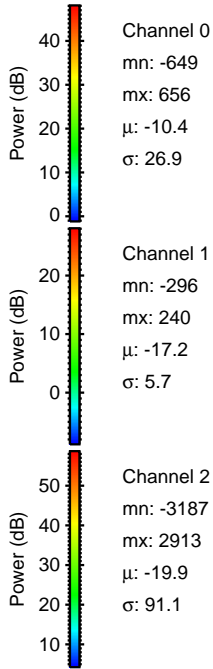
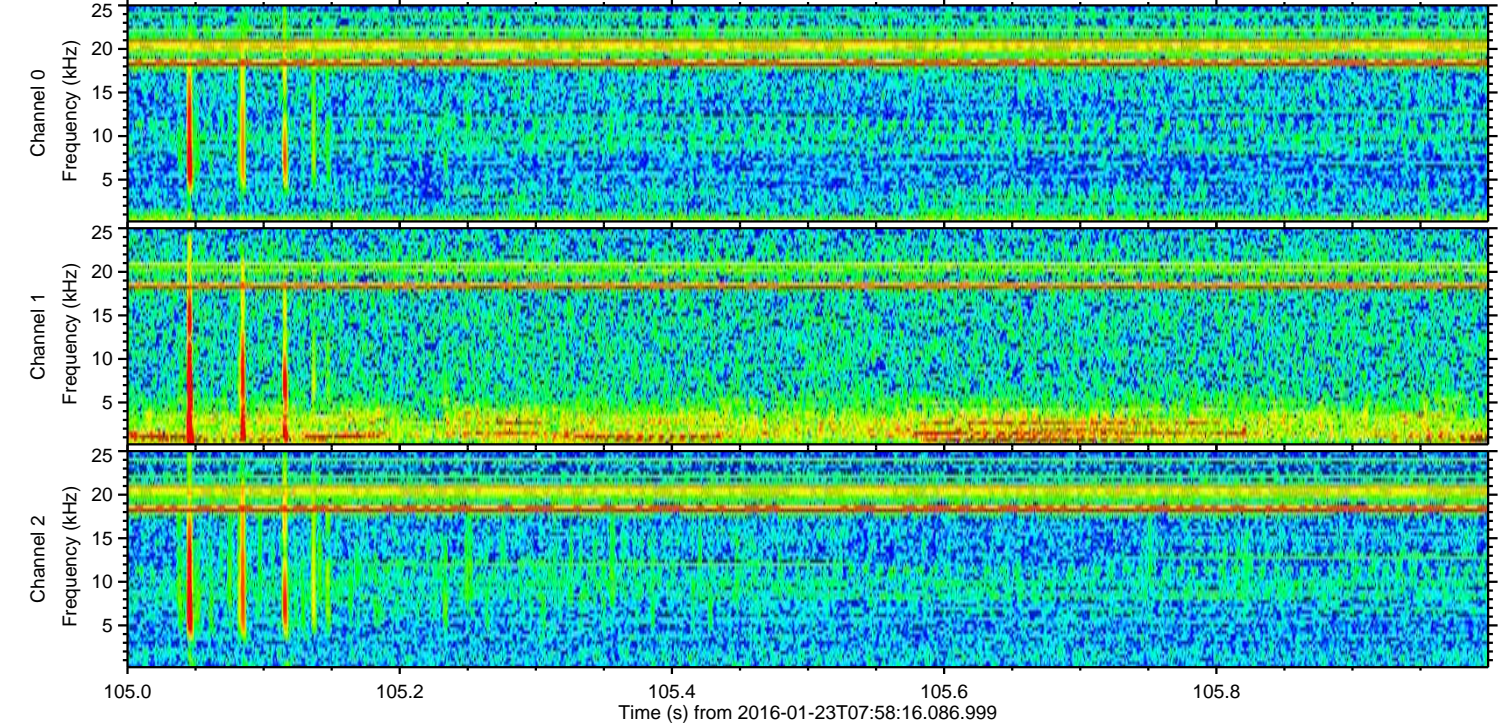
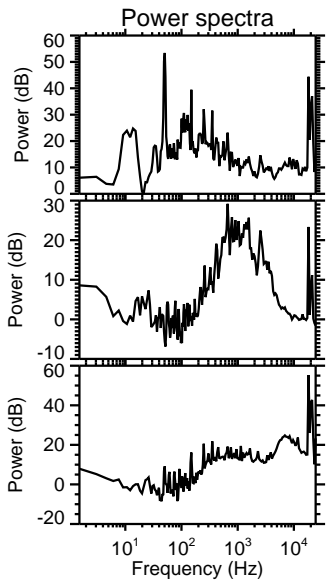
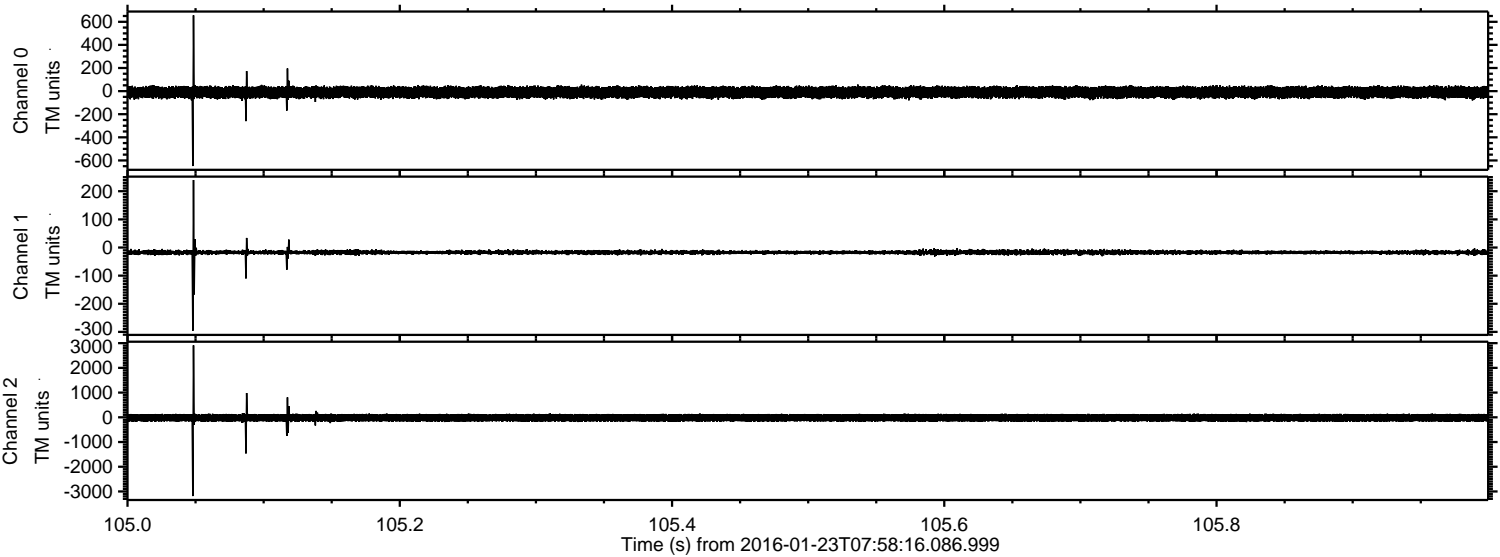



Processed Tue Apr 5 21:23:53 2016 by ELM ver.2012-10-06 from 001\_\_elm20160123\_075815\_\_dat00.bin

