

ELMAVAN 3D WAVEFORMS (Measured data sampled at 50 kHz) 51000 packets of 144 samples from 2016-01-23T02:38:02.974.999.

Processed Tue Apr 5 19:27:19 2016 by ELM ver.2012-10-06 from 001__elm20160123_023801__dat00.bin

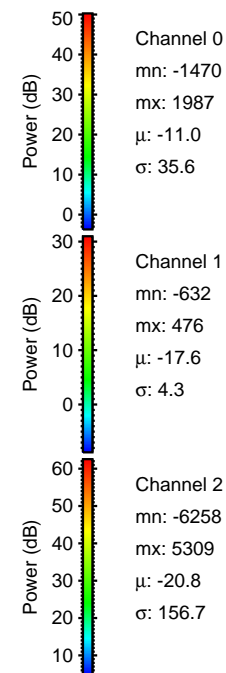
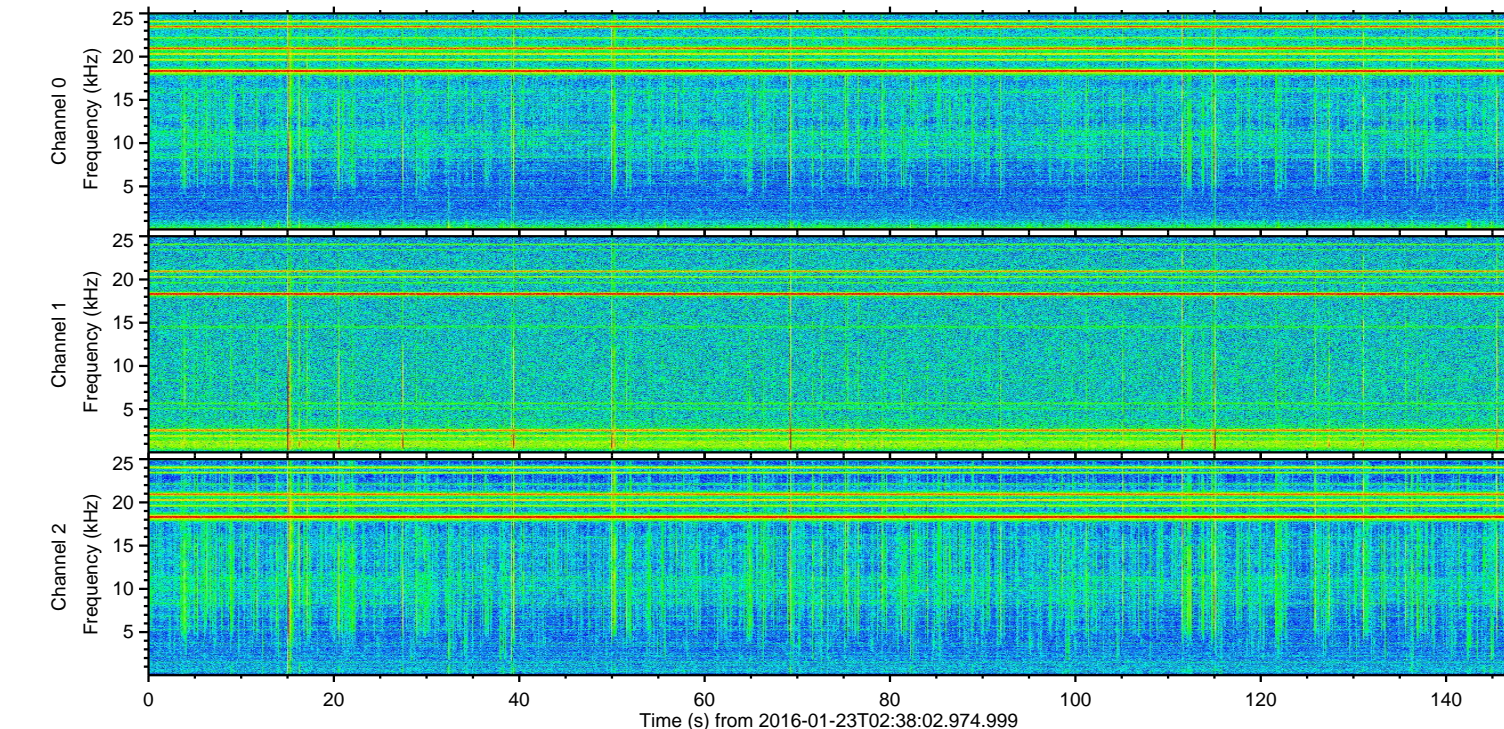
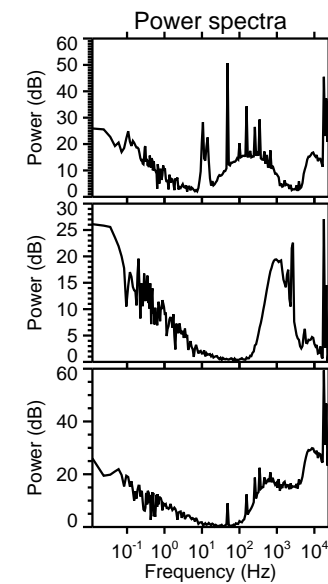
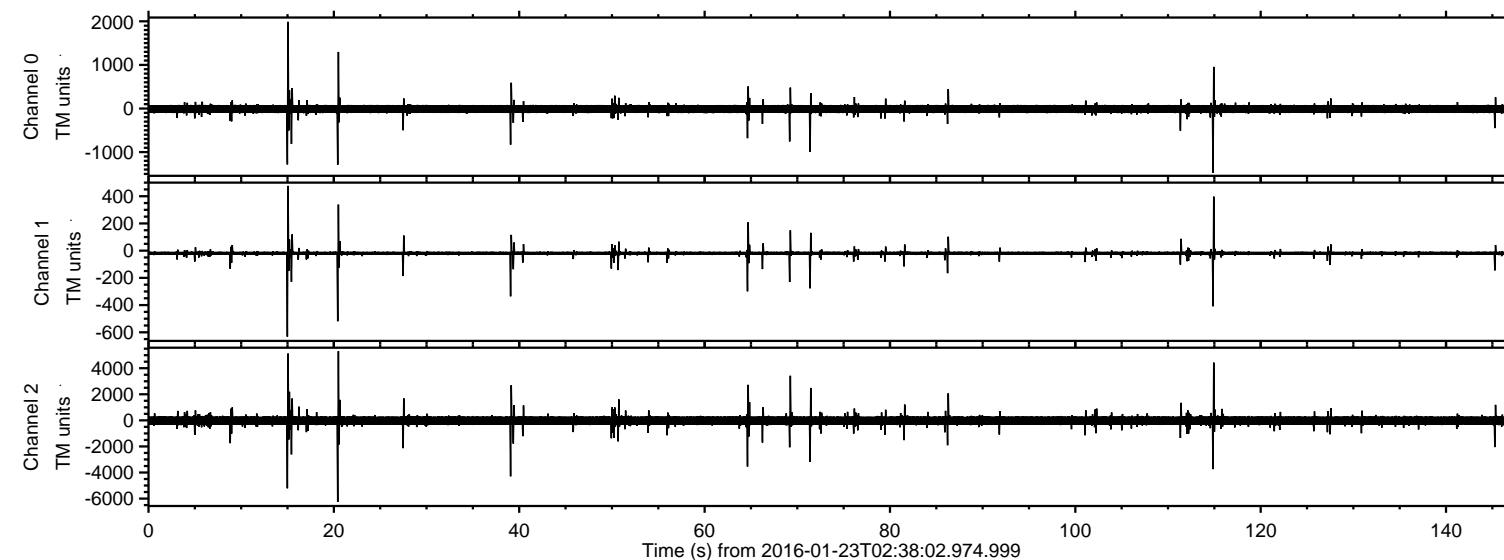

ELMAVAN 3D WAVEFORMS (Measured data sampled at 50 kHz) 51000 packets of 144 samples from 2016-01-23T02:38:02.974.999. Part 21/147

Processed Tue Apr 5 19:27:31 2016 by ELM ver.2012-10-06 from 001__elm20160123_023801__dat00.bin

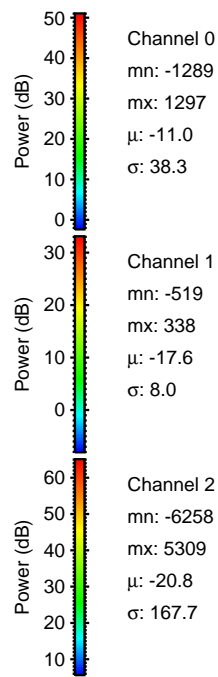
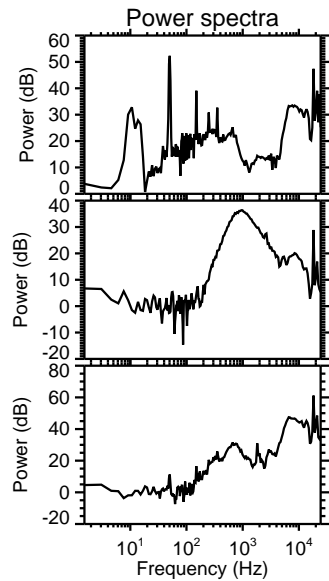
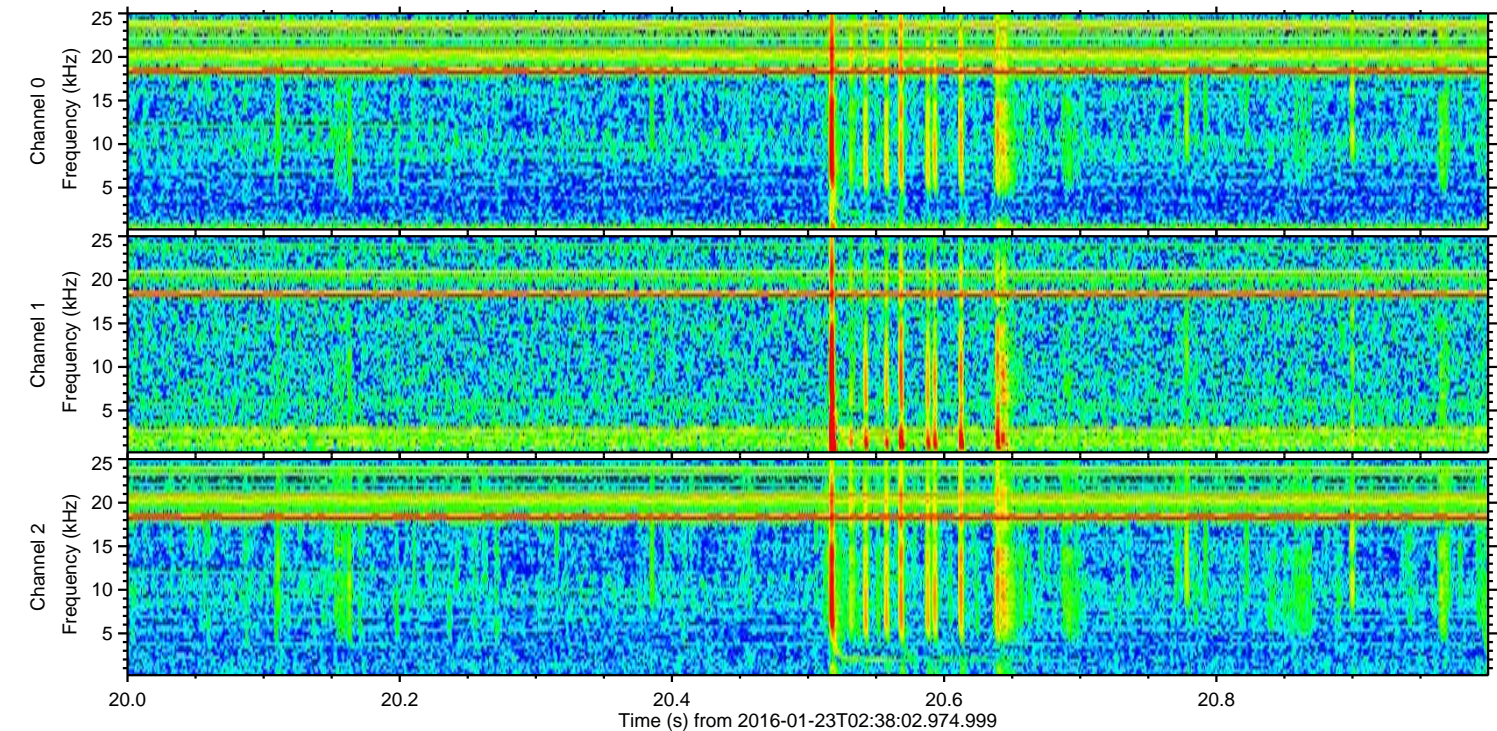
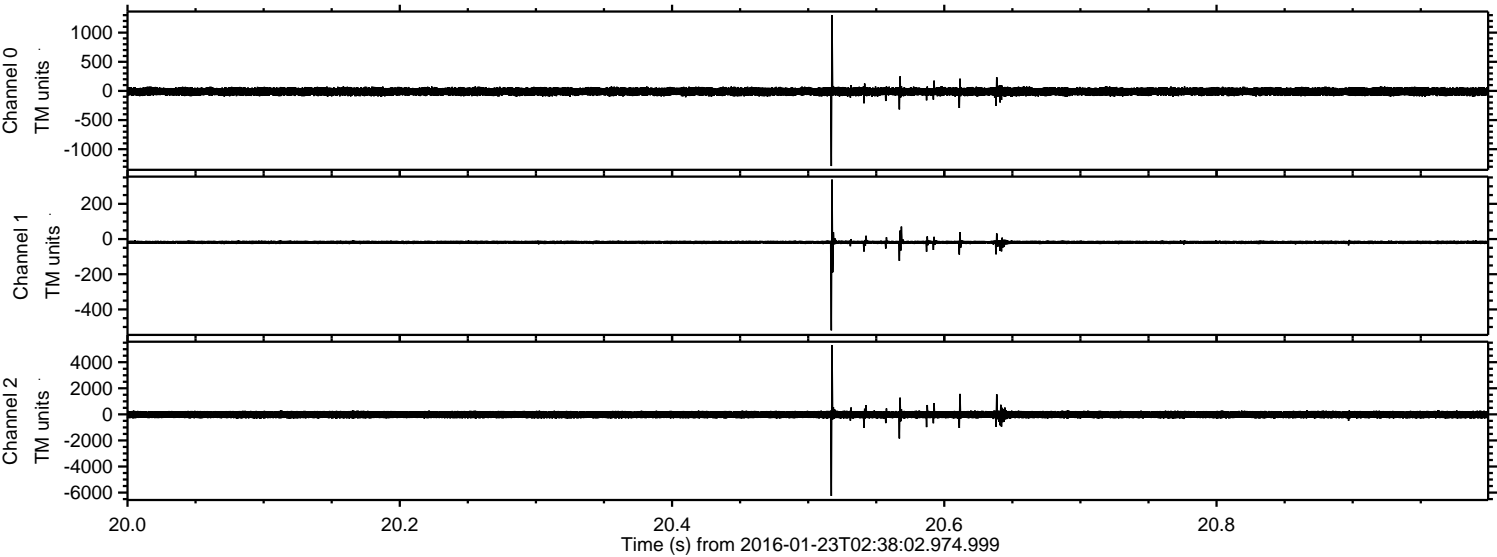

ELMAVAN 3D WAVEFORMS (Measured data sampled at 50 kHz) 51000 packets of 144 samples from 2016-01-23T02:38:02.974.999. Part 16/147

Processed Tue Apr 5 19:27:32 2016 by ELM ver.2012-10-06 from 001__elm20160123_023801__dat00.bin

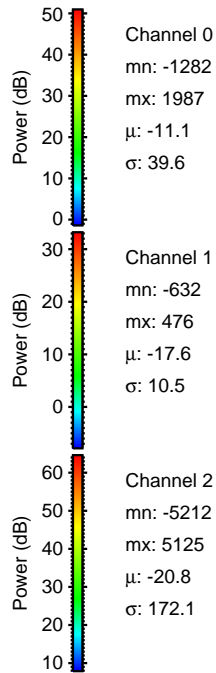
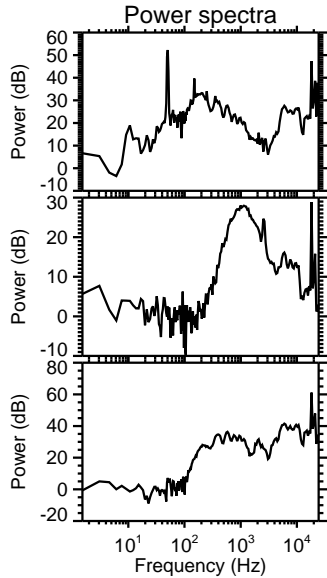
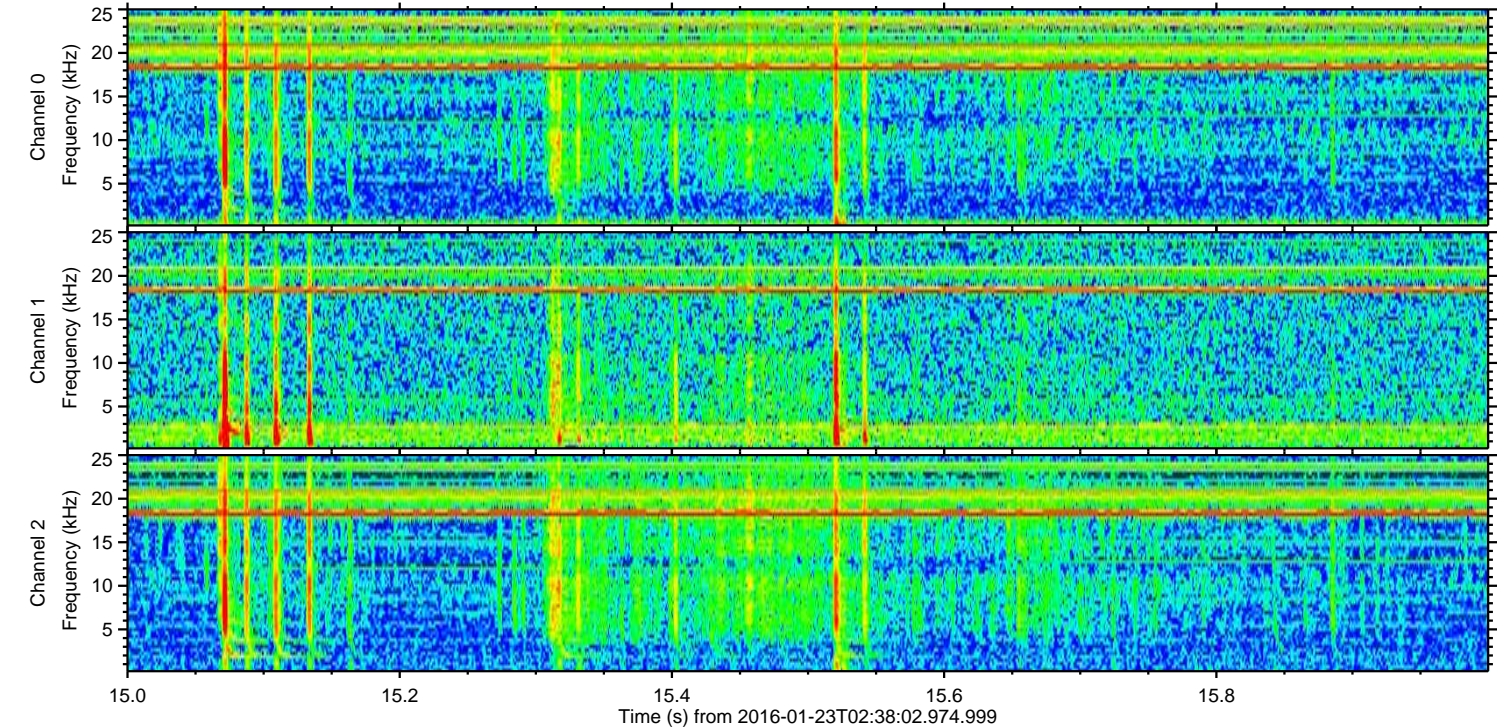
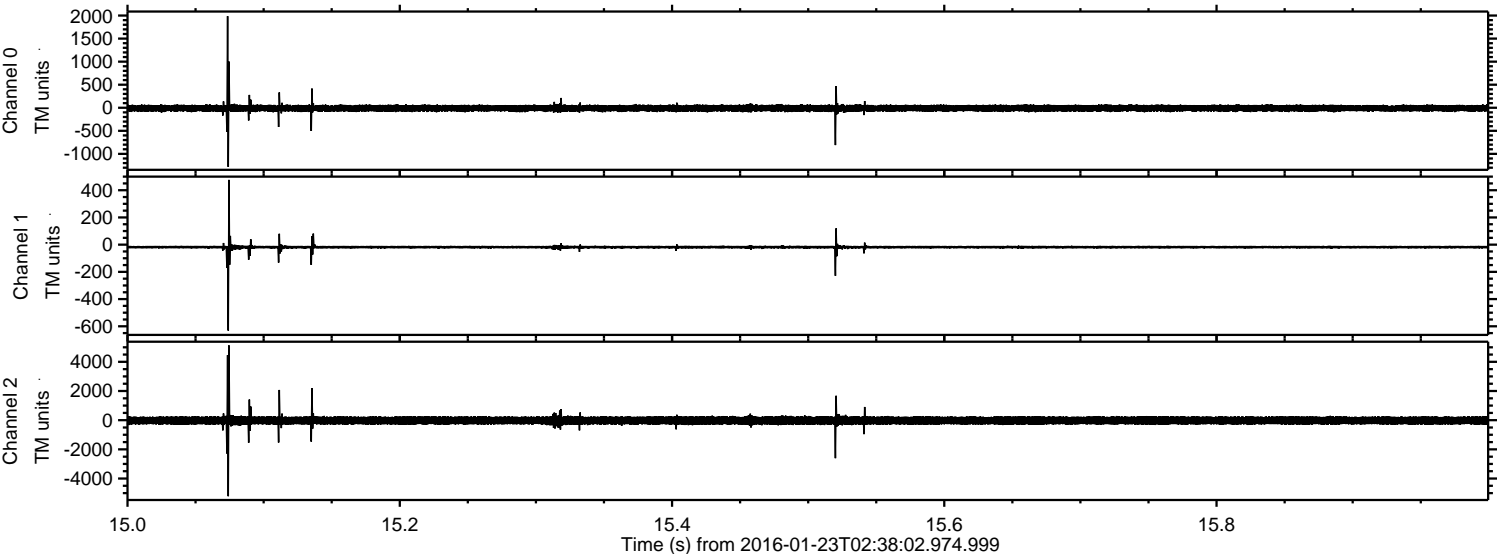

Channel 0
mn: -1282
mx: 1987
 μ : -11.1
 σ : 39.6

Channel 1
mn: -632
mx: 476
 μ : -17.6
 σ : 10.5

Channel 2
mn: -5212
mx: 5125
 μ : -20.8
 σ : 172.1

ELMAVAN 3D WAVEFORMS (Measured data sampled at 50 kHz) 51000 packets of 144 samples from 2016-01-23T02:38:02.974.999. Part 115/147

Processed Tue Apr 5 19:27:33 2016 by ELM ver.2012-10-06 from 001__elm20160123_023801__dat00.bin

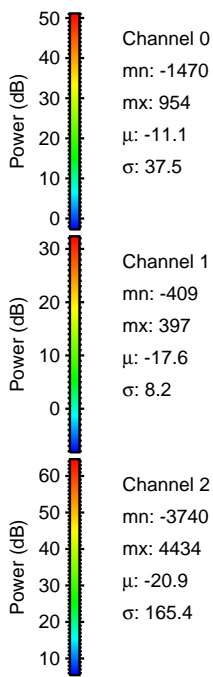
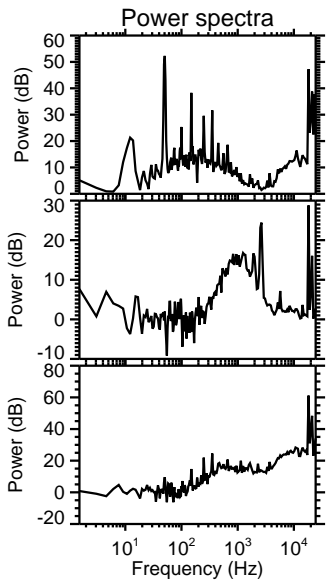
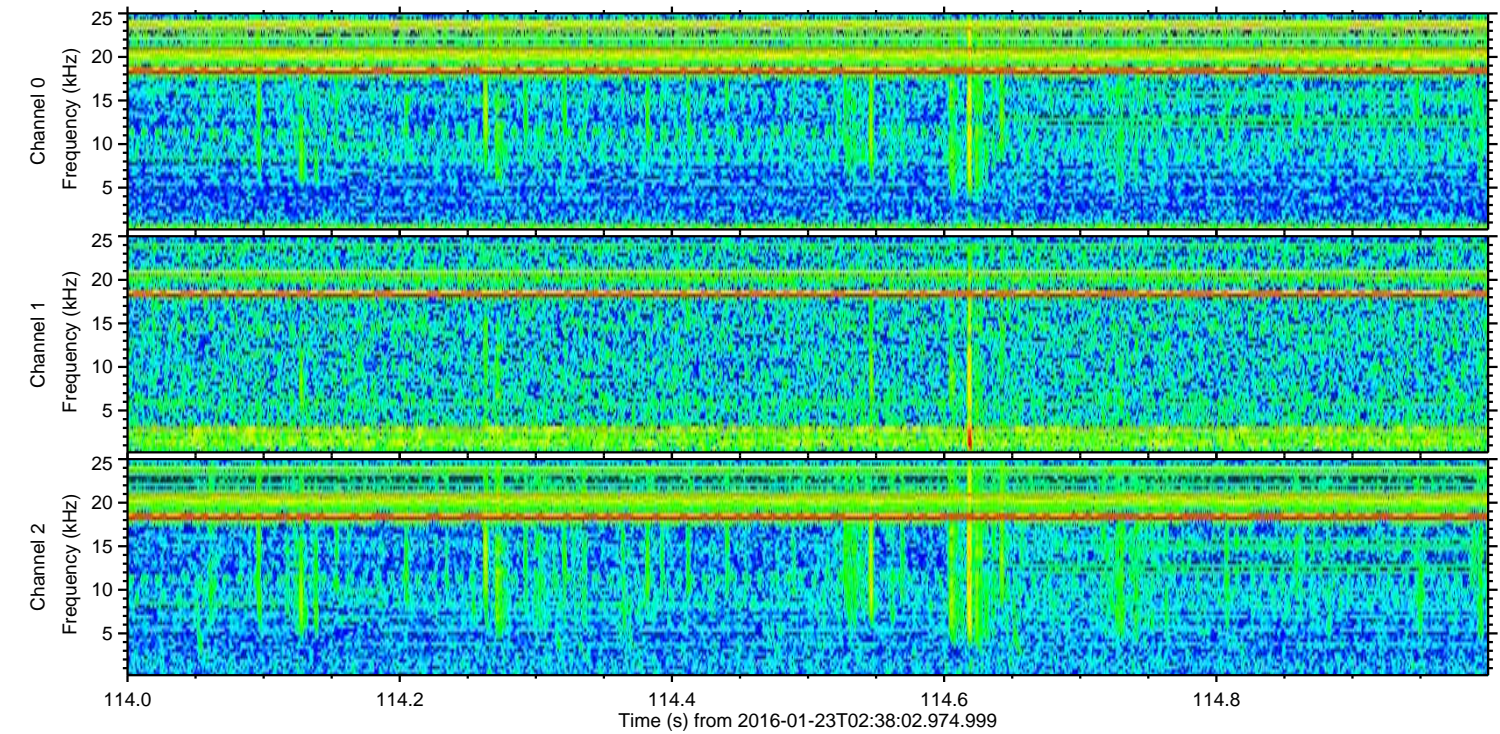
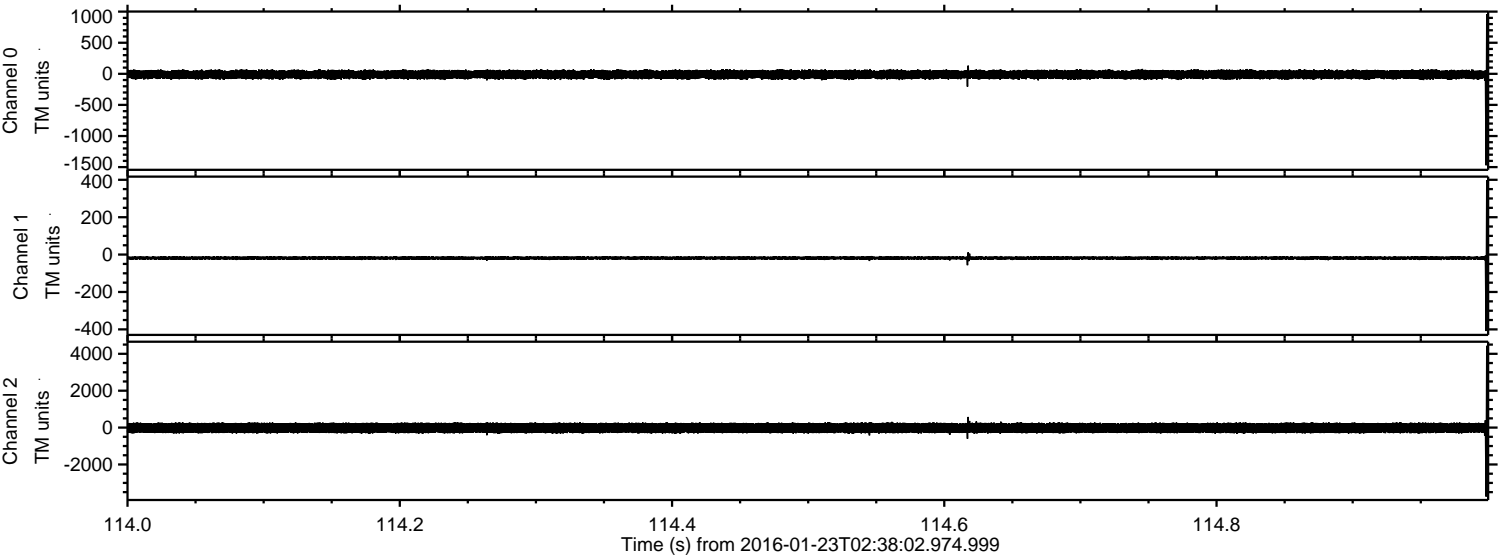

Processed Tue Apr 5 19:27:34 2016 by ELM ver.2012-10-06 from 001__elm20160123_023801__dat00.bin

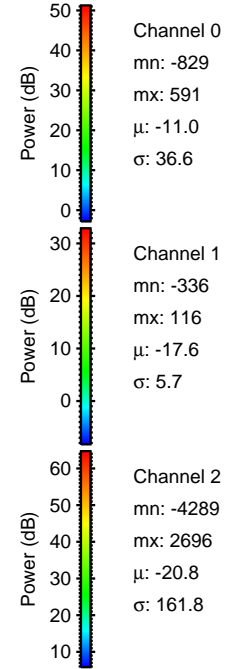
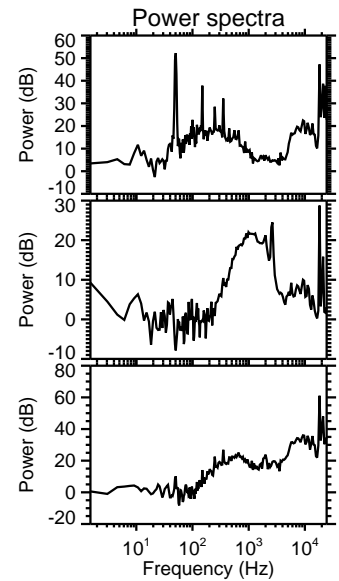
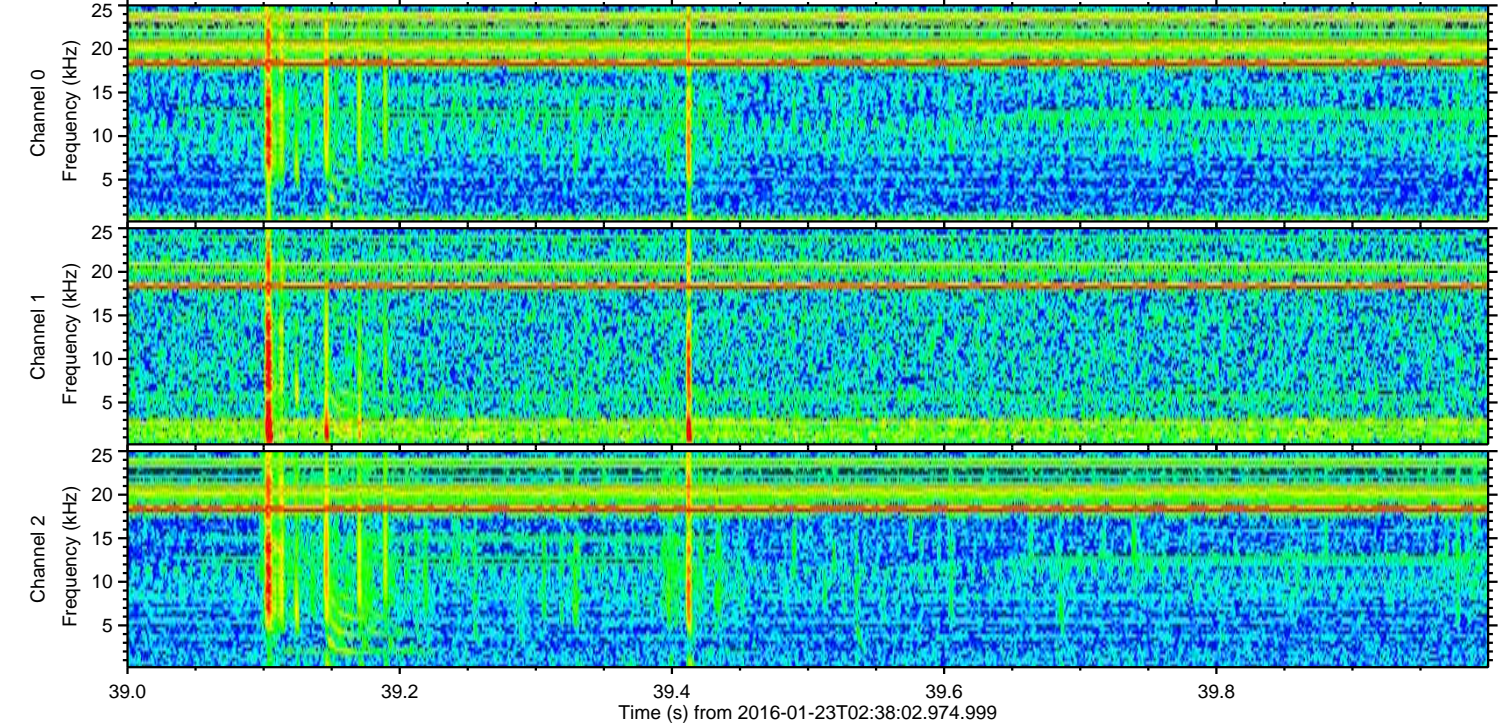
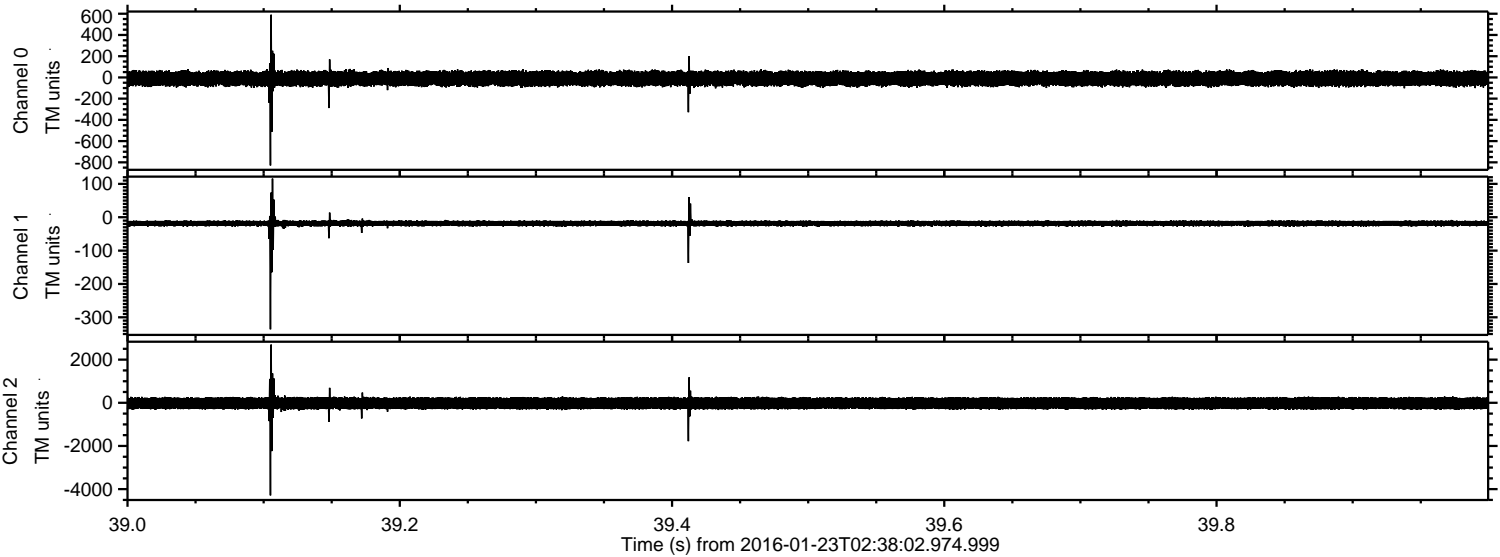

ELMAVAN 3D WAVEFORMS (Measured data sampled at 50 kHz) 51000 packets of 144 samples from 2016-01-23T02:38:02.974.999. Part 65/147

Processed Tue Apr 5 19:27:35 2016 by ELM ver.2012-10-06 from 001__elm20160123_023801__dat00.bin

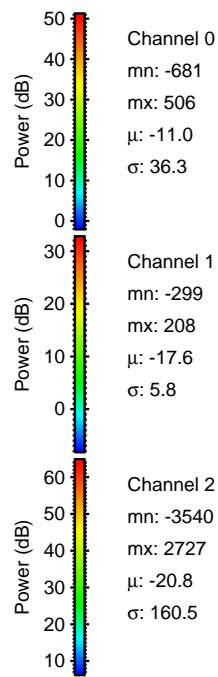
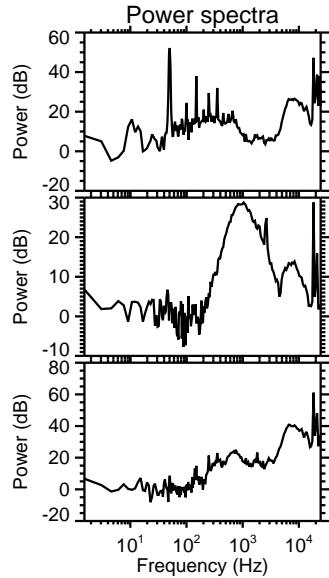
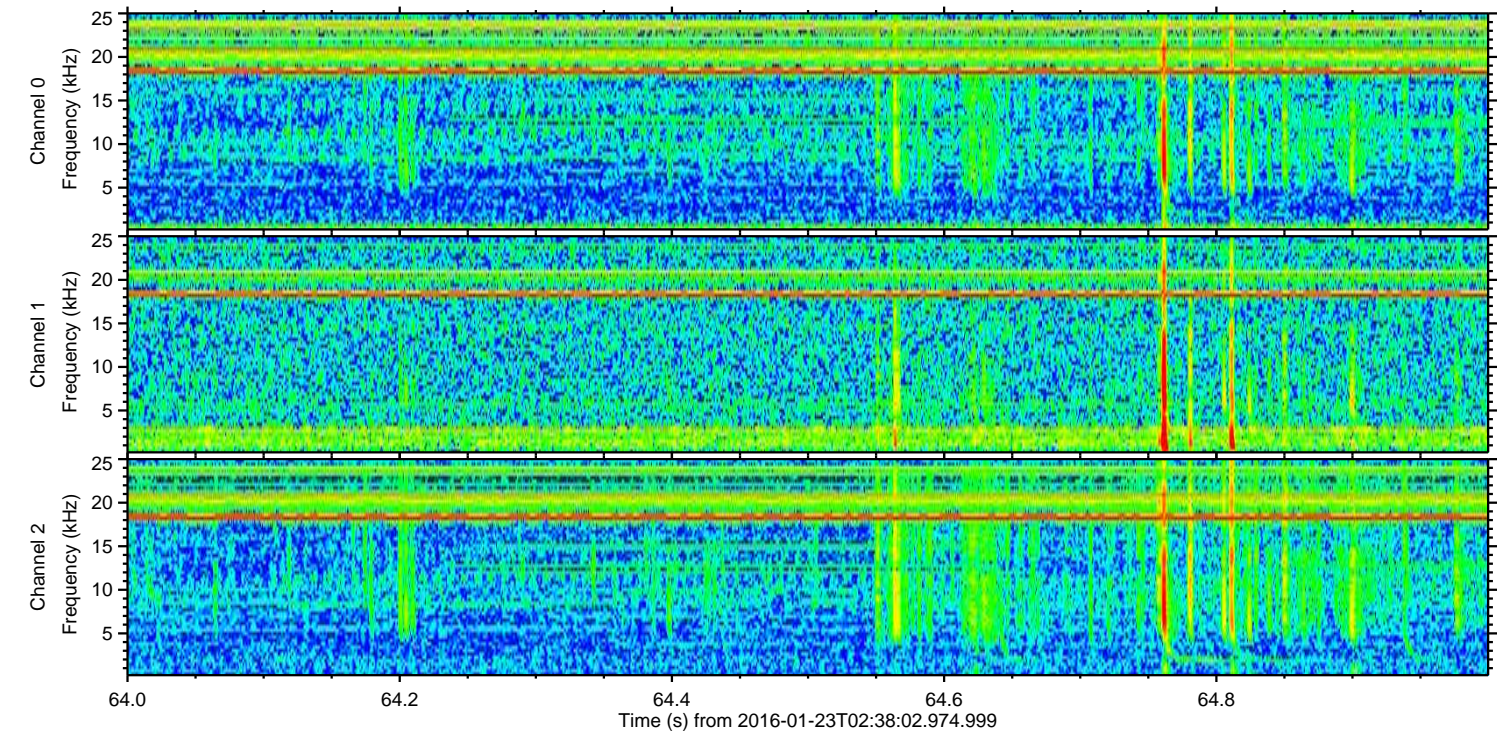
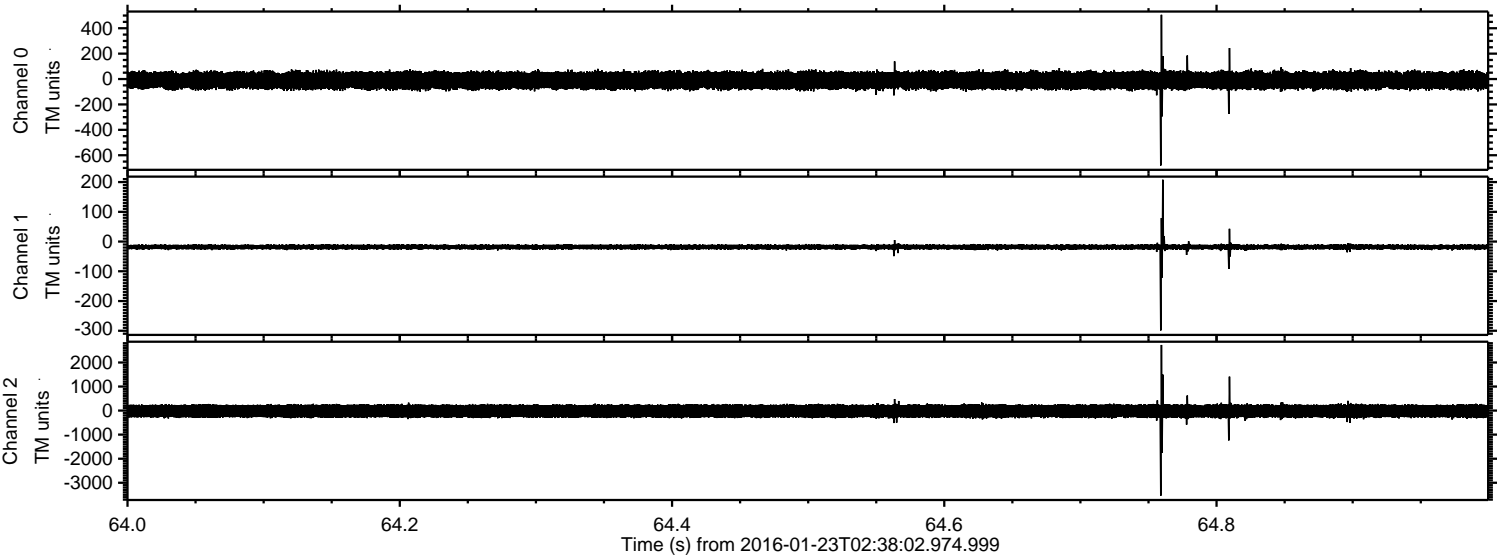

Processed Tue Apr 5 19:27:36 2016 by ELM ver.2012-10-06 from 001__elm20160123_023801__dat00.bin

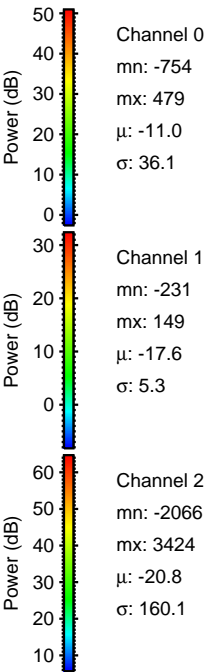
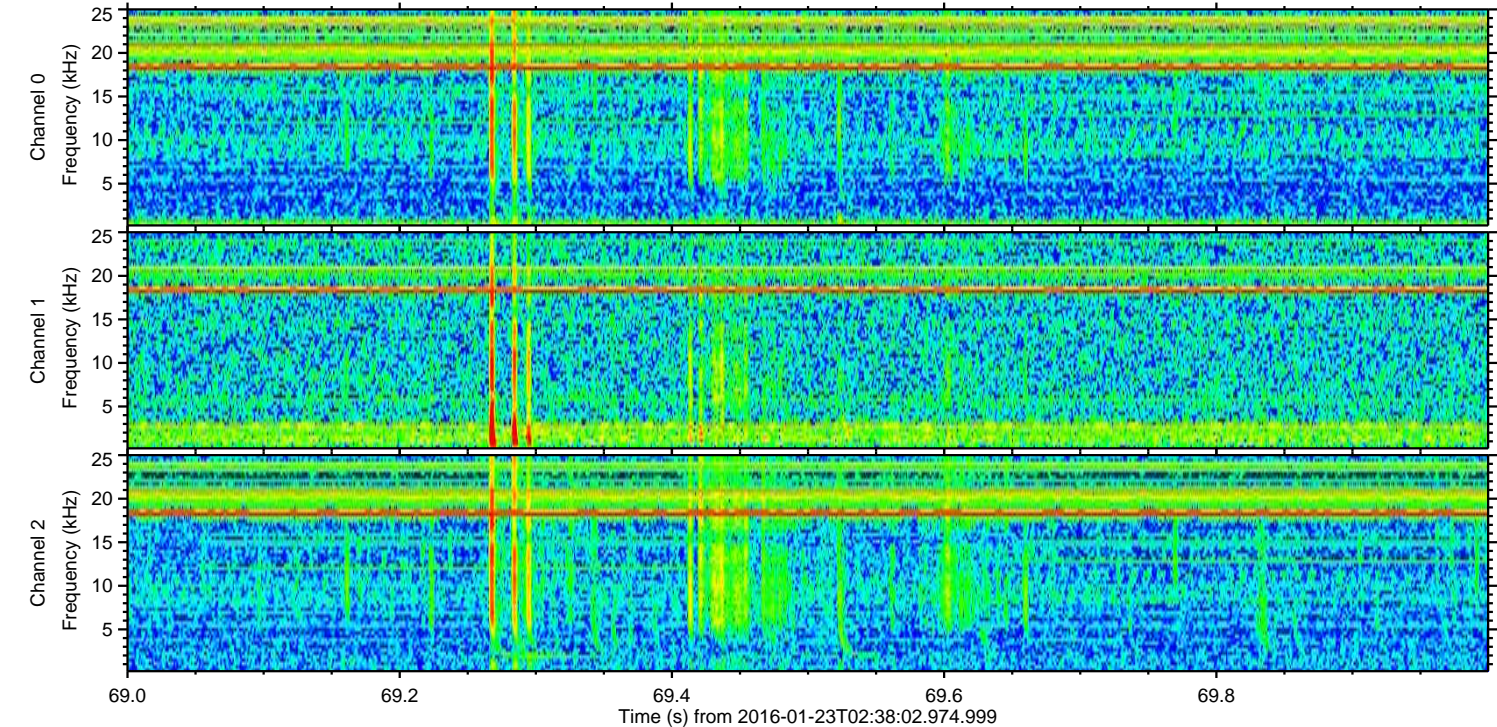
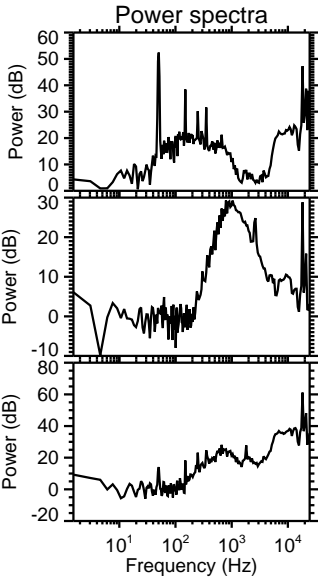
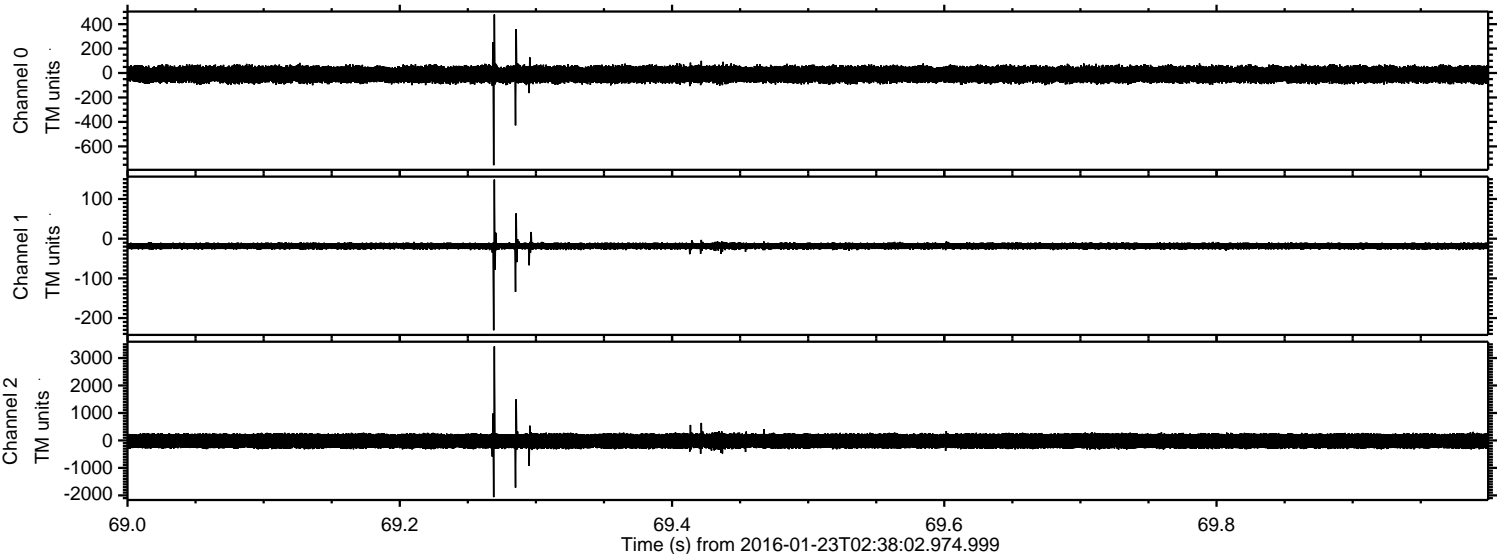

Processed Tue Apr 5 19:27:36 2016 by ELM ver.2012-10-06 from 001__elm20160123_023801__dat00.bin

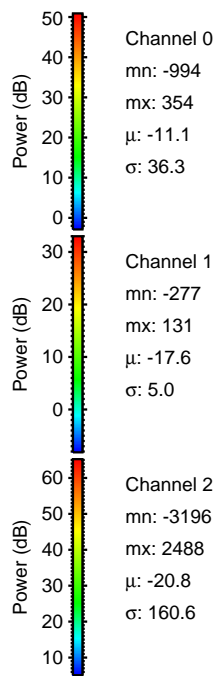
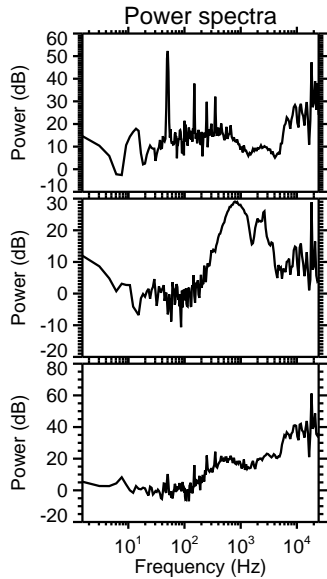
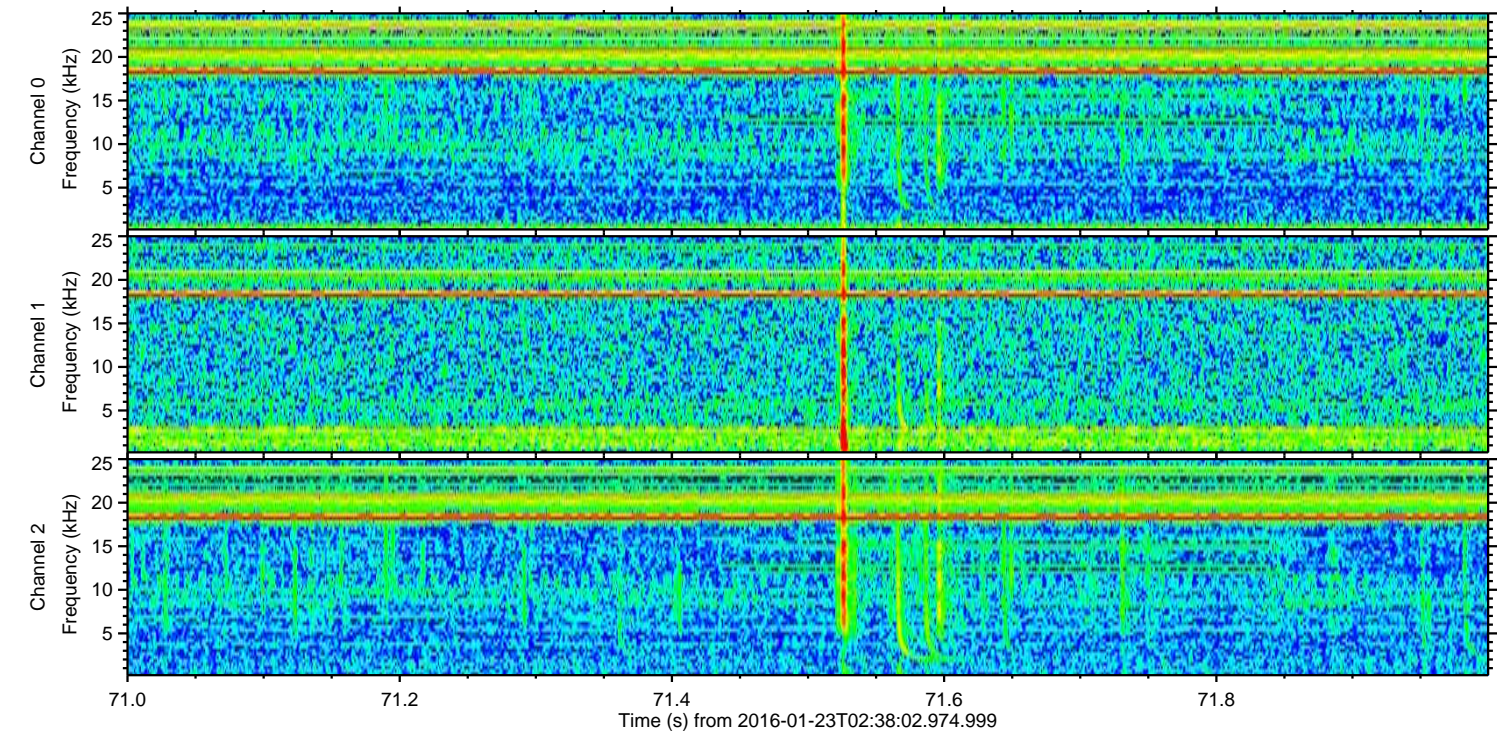
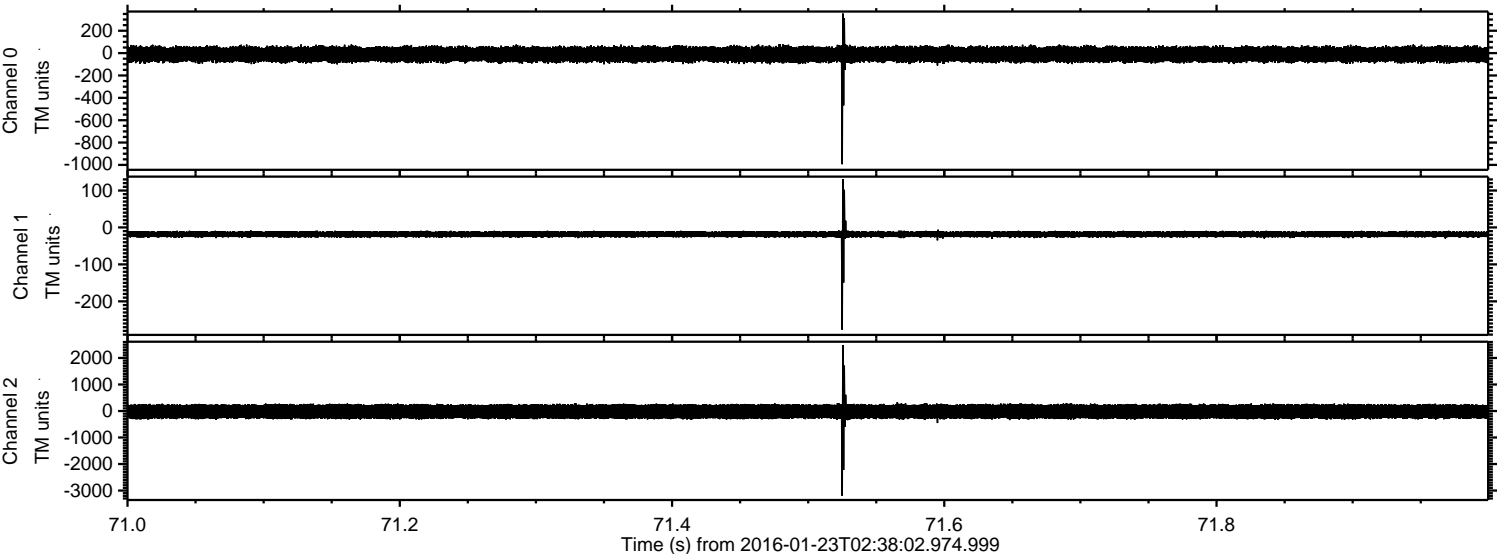

Channel 0
mn: -994
mx: 354
 μ : -11.1
 σ : 36.3

Channel 1
mn: -277
mx: 131
 μ : -17.6
 σ : 5.0

Channel 2
mn: -3196
mx: 2488
 μ : -20.8
 σ : 160.6

Processed Tue Apr 5 19:27:37 2016 by ELM ver.2012-10-06 from 001__elm20160123_023801__dat00.bin

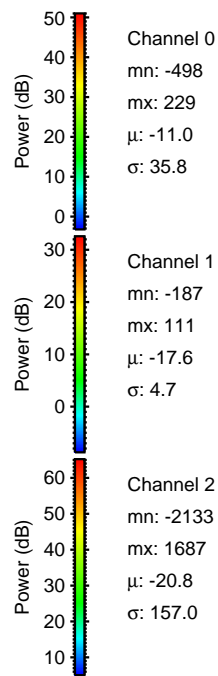
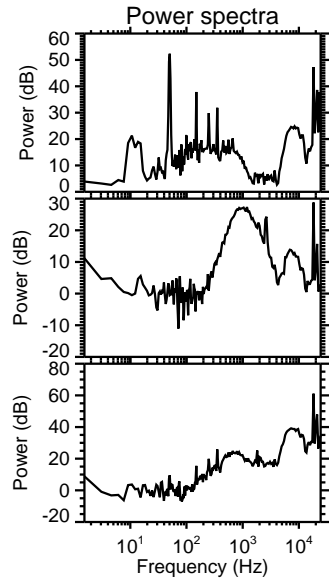
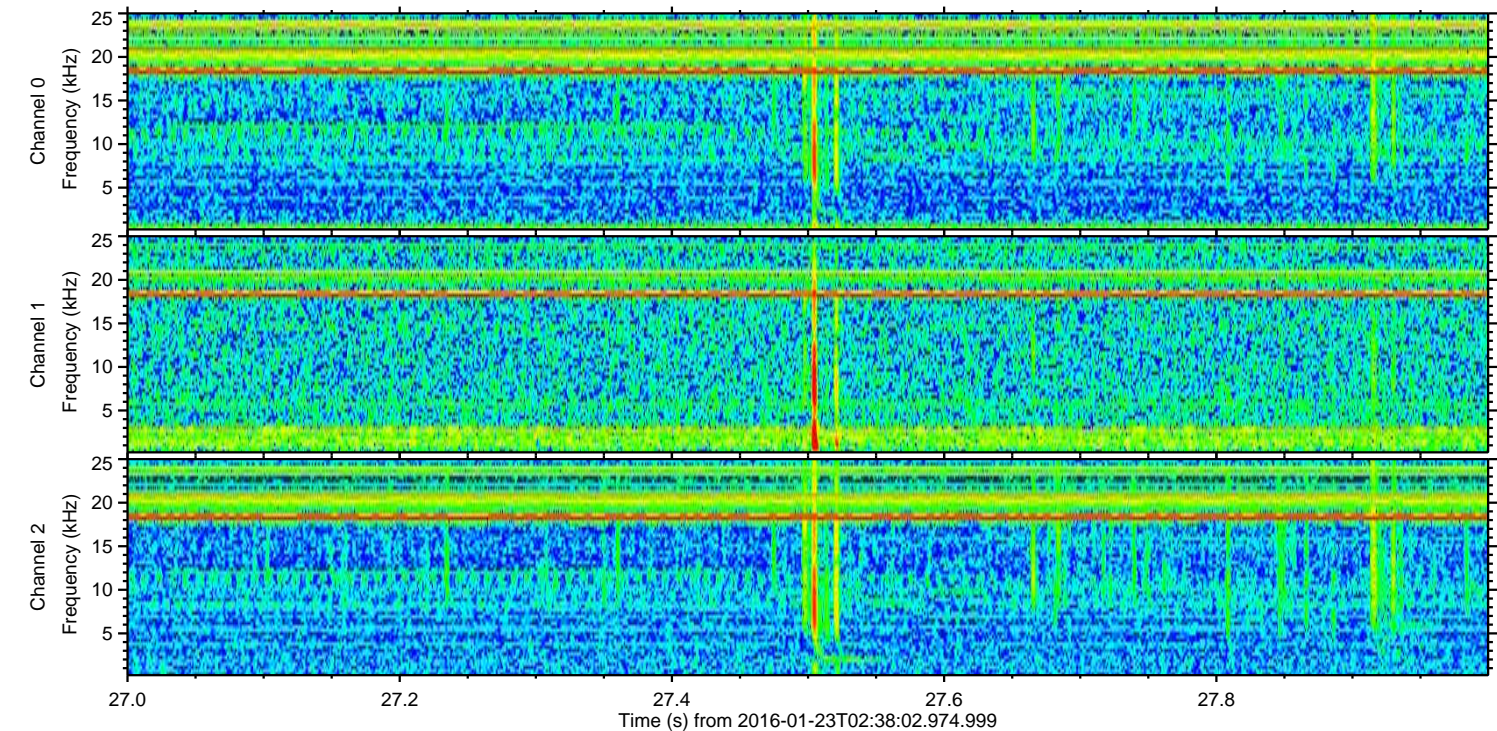
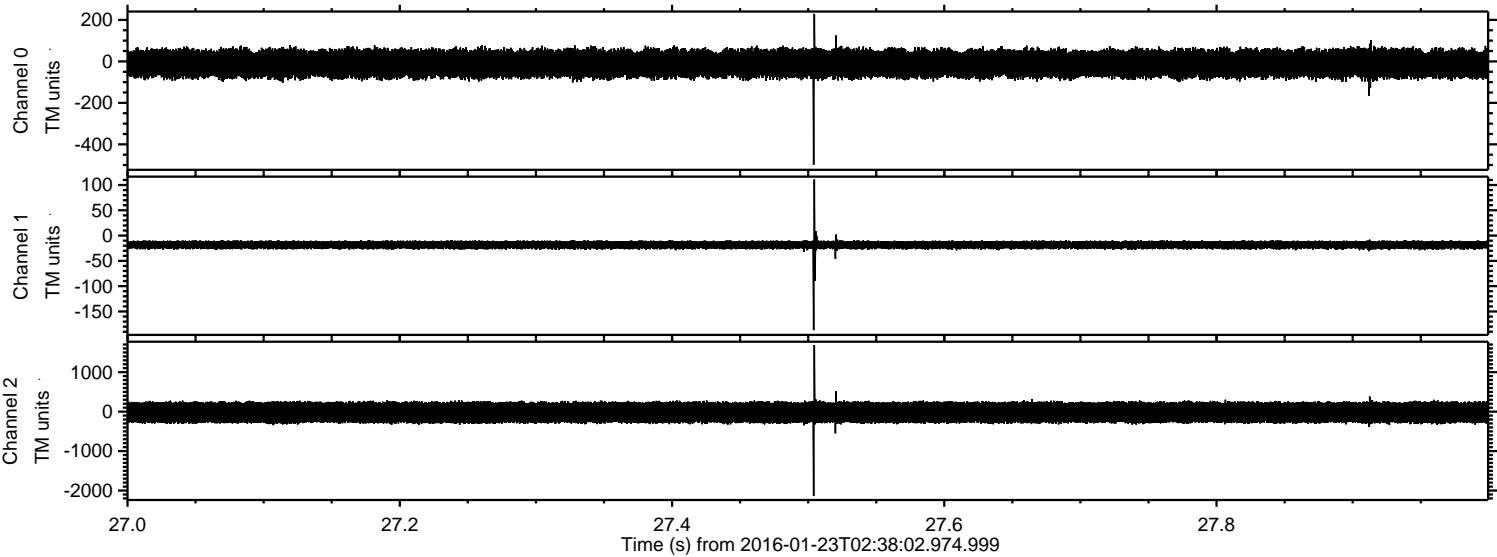

Processed Tue Apr 5 19:27:38 2016 by ELM ver.2012-10-06 from 001__elm20160123_023801__dat00.bin

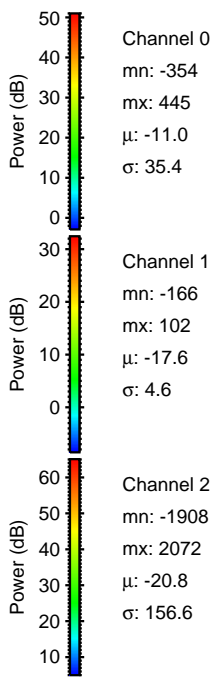
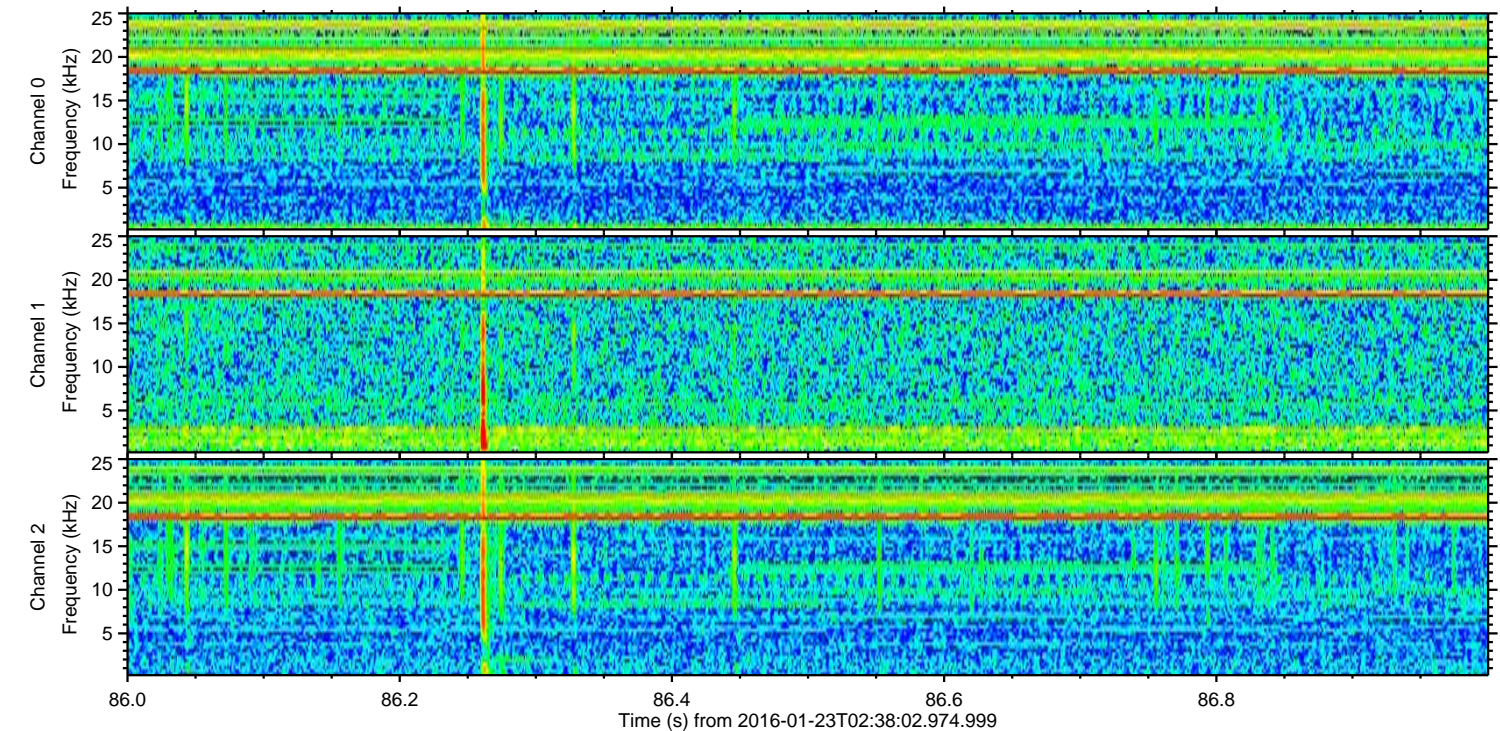
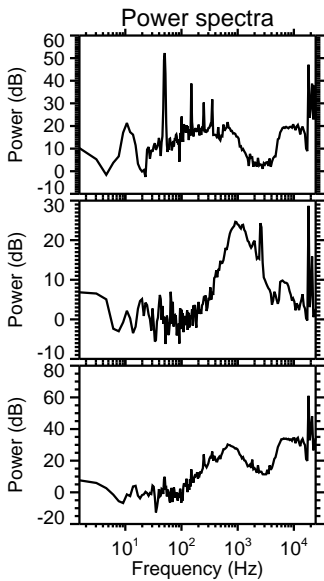
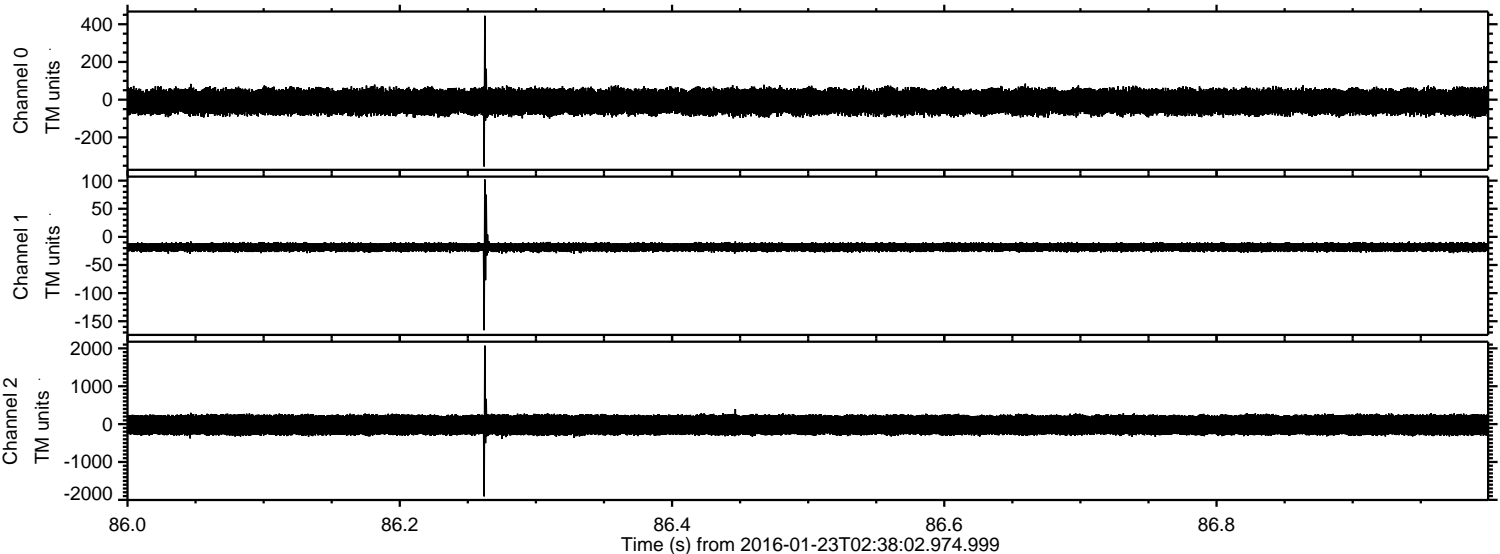

Processed Tue Apr 5 19:27:39 2016 by ELM ver.2012-10-06 from 001__elm20160123_023801__dat00.bin

