

ELMAVAN 3D WAVEFORMS (Measured data sampled at 50 kHz) 51000 packets of 144 samples from 2016-01-23T02:33:02.777.000.

Processed Tue Apr 5 19:23:39 2016 by ELM ver.2012-10-06 from 001__elm20160123_023301__dat00.bin

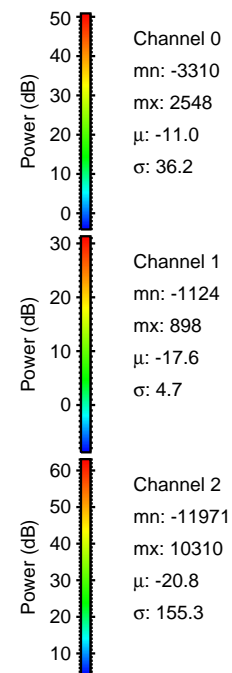

Processed Tue Apr 5 19:23:51 2016 by ELM ver.2012-10-06 from 001__elm20160123_023301__dat00.bin

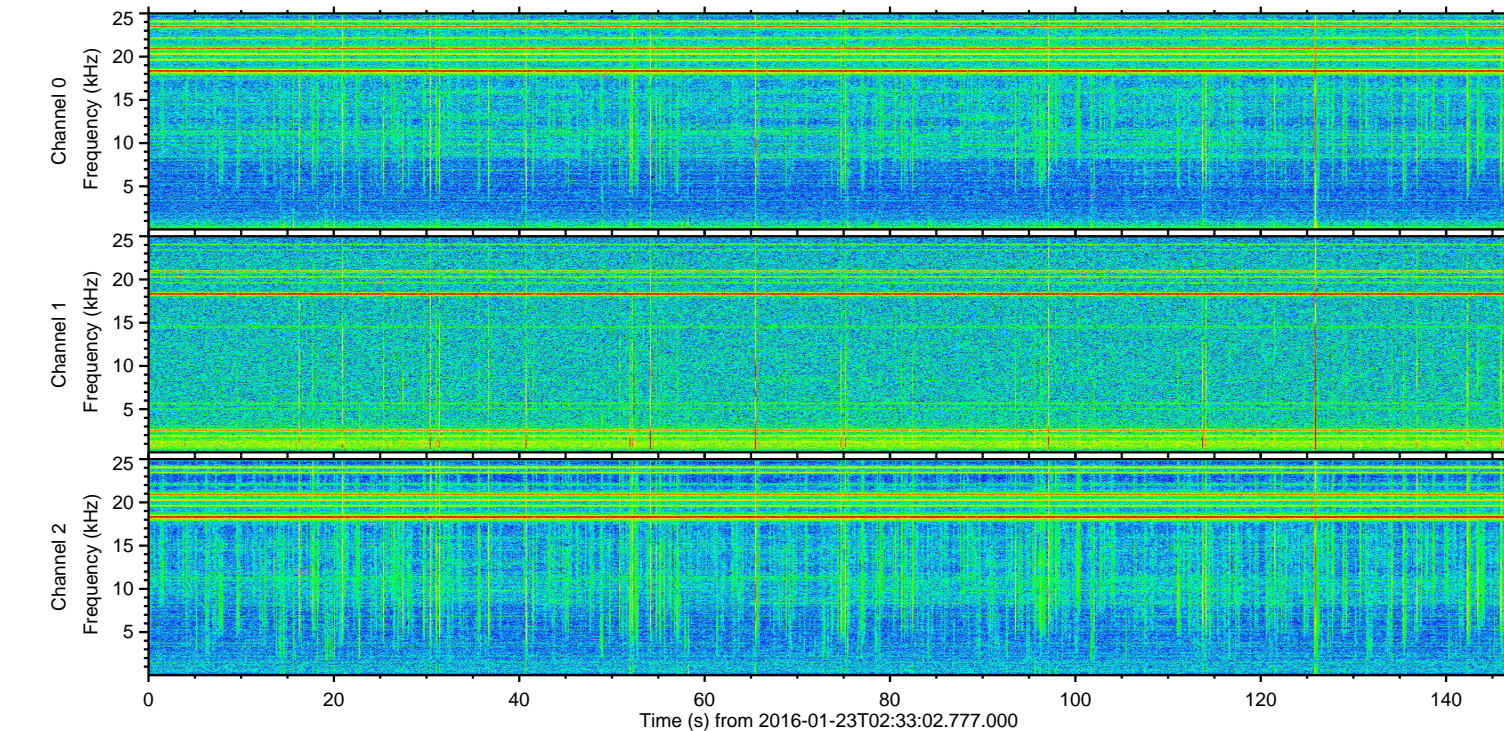
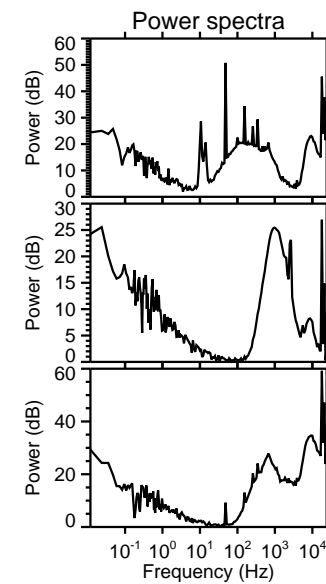
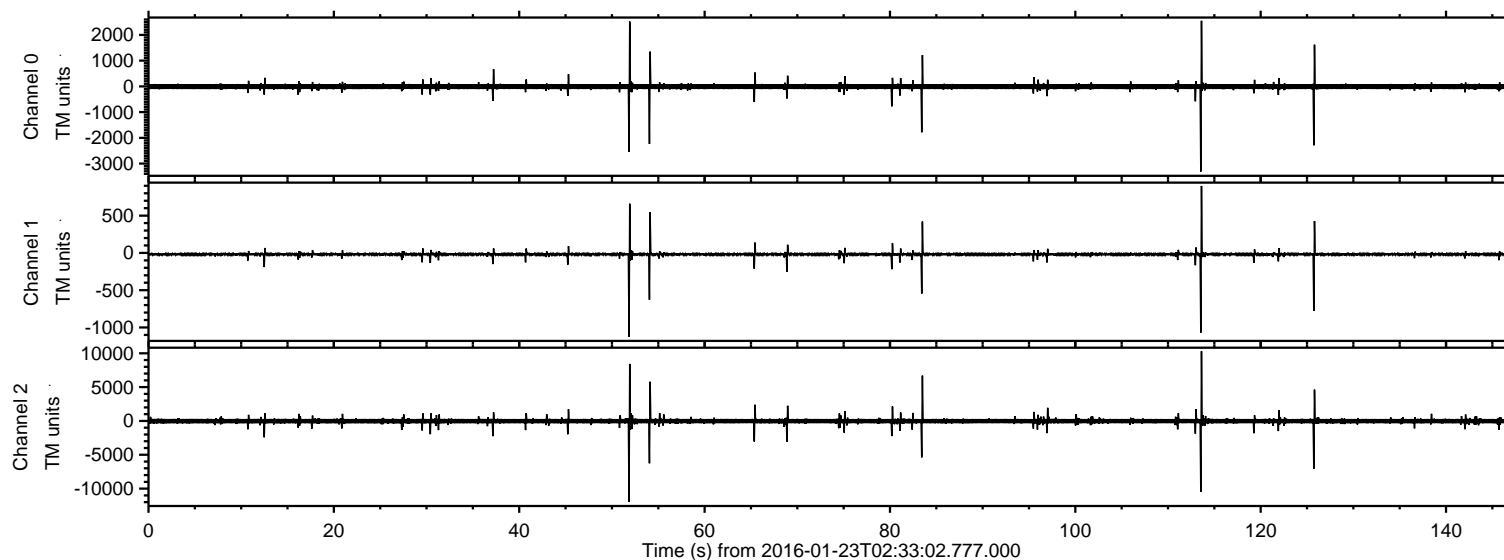
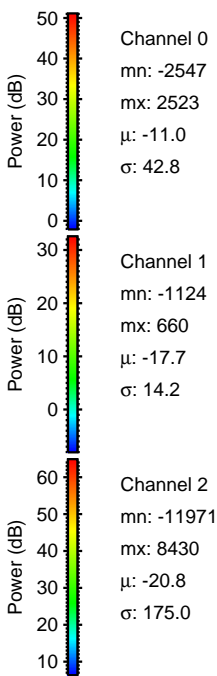
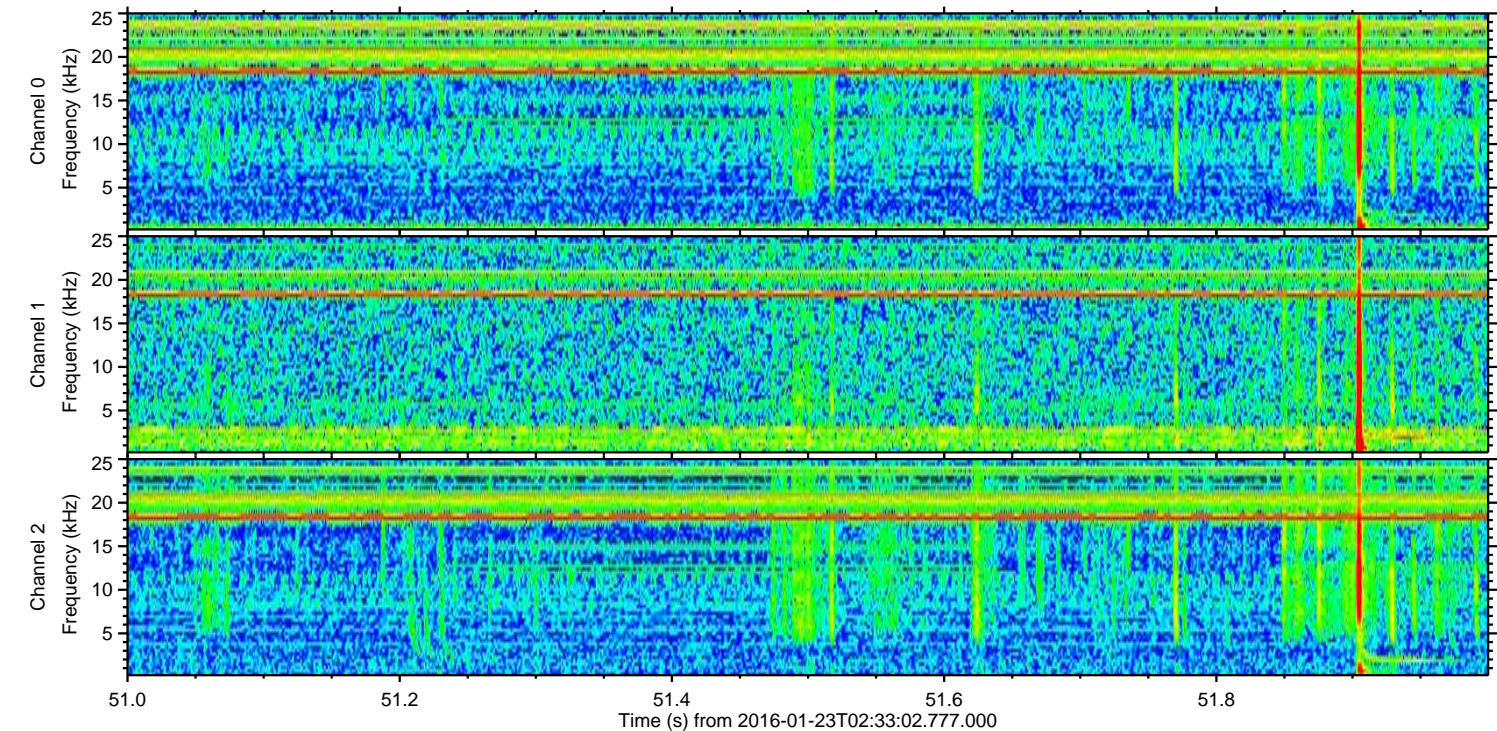
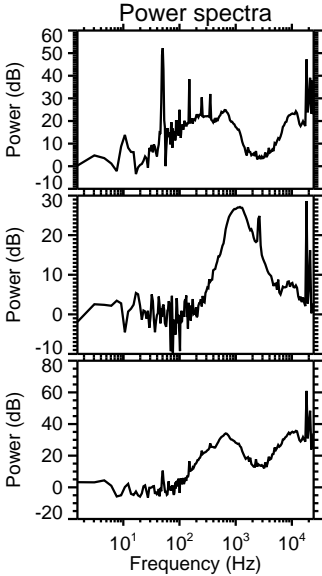
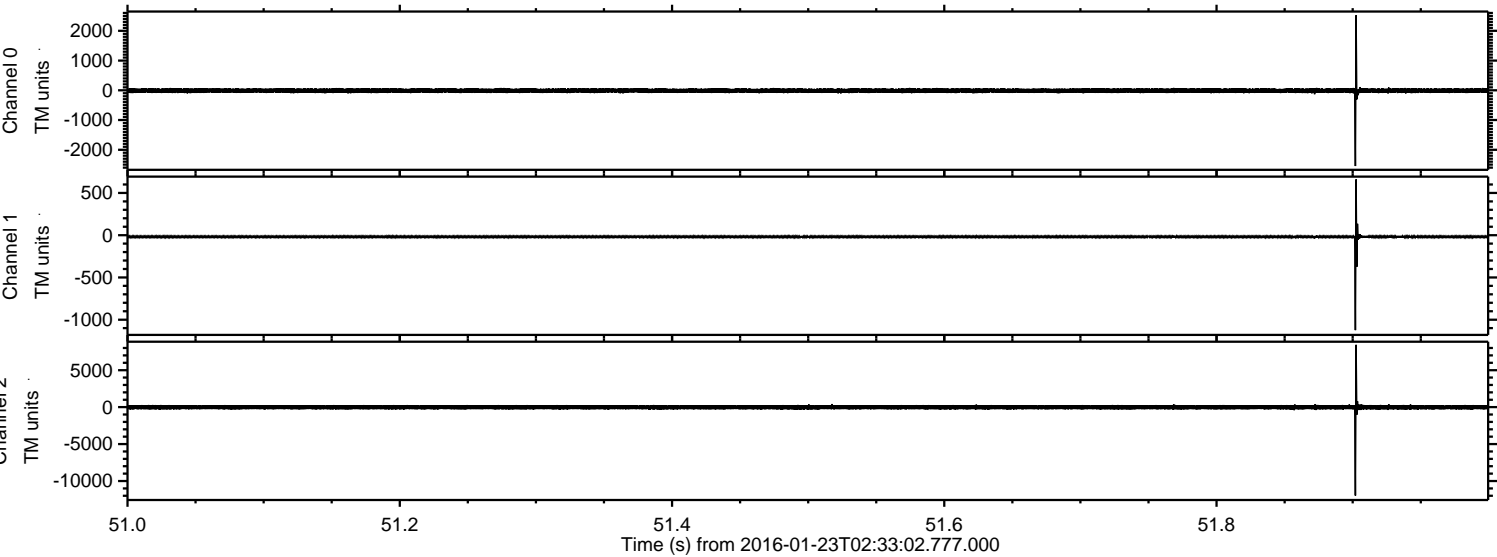

ELMAVAN 3D WAVEFORMS (Measured data sampled at 50 kHz) 51000 packets of 144 samples from 2016-01-23T02:33:02.777.000. Part 114/147

Processed Tue Apr 5 19:23:52 2016 by ELM ver.2012-10-06 from 001__elm20160123_023301__dat00.bin

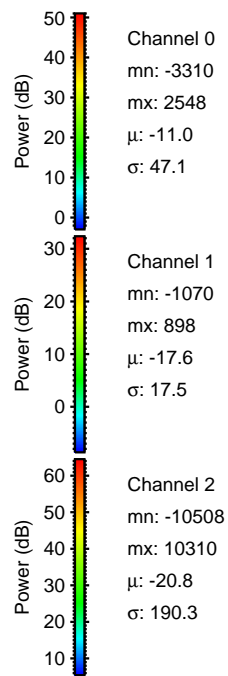
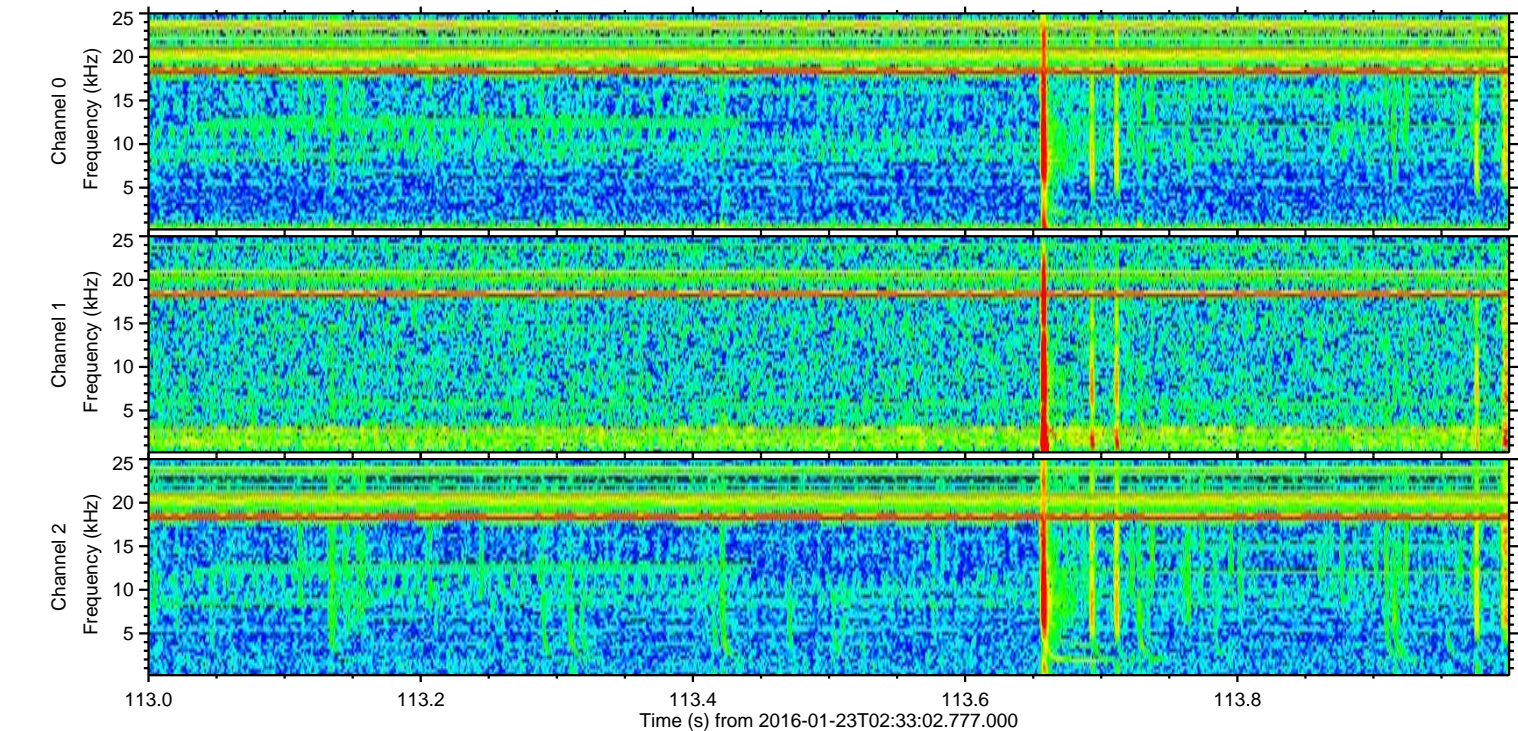
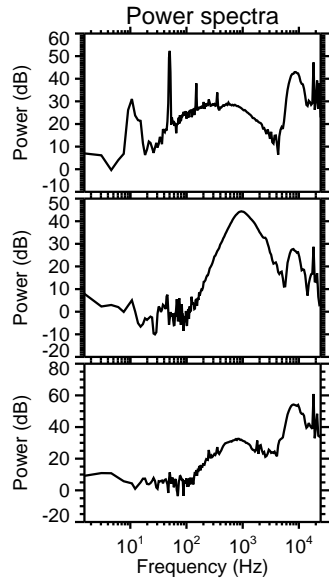
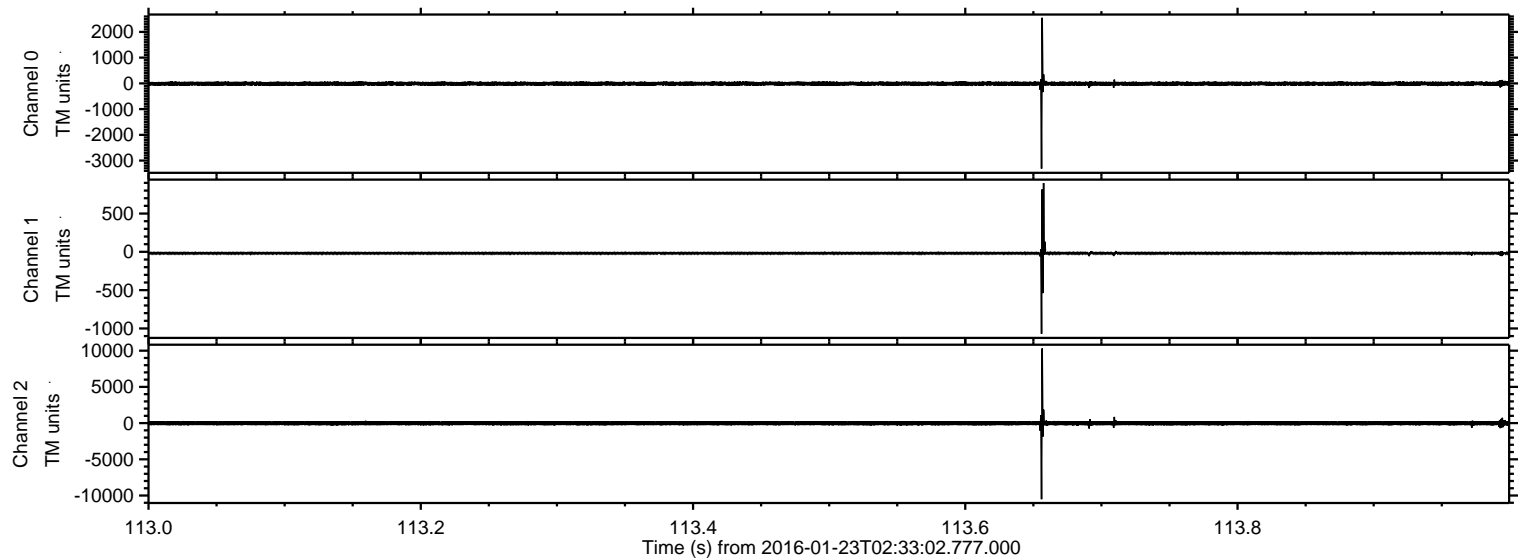

ELMAVAN 3D WAVEFORMS (Measured data sampled at 50 kHz) 51000 packets of 144 samples from 2016-01-23T02:33:02.777.000. Part 126/147

Processed Tue Apr 5 19:23:53 2016 by ELM ver.2012-10-06 from 001__elm20160123_023301__dat00.bin

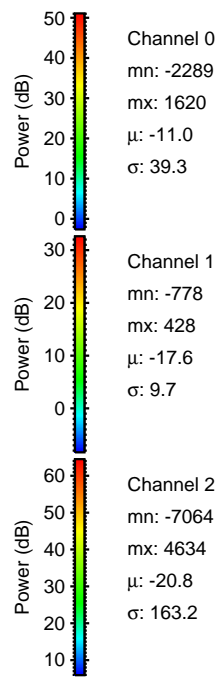
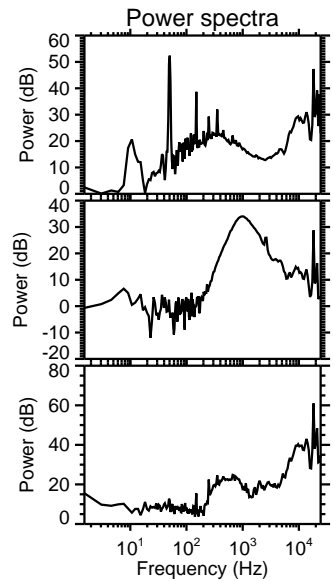
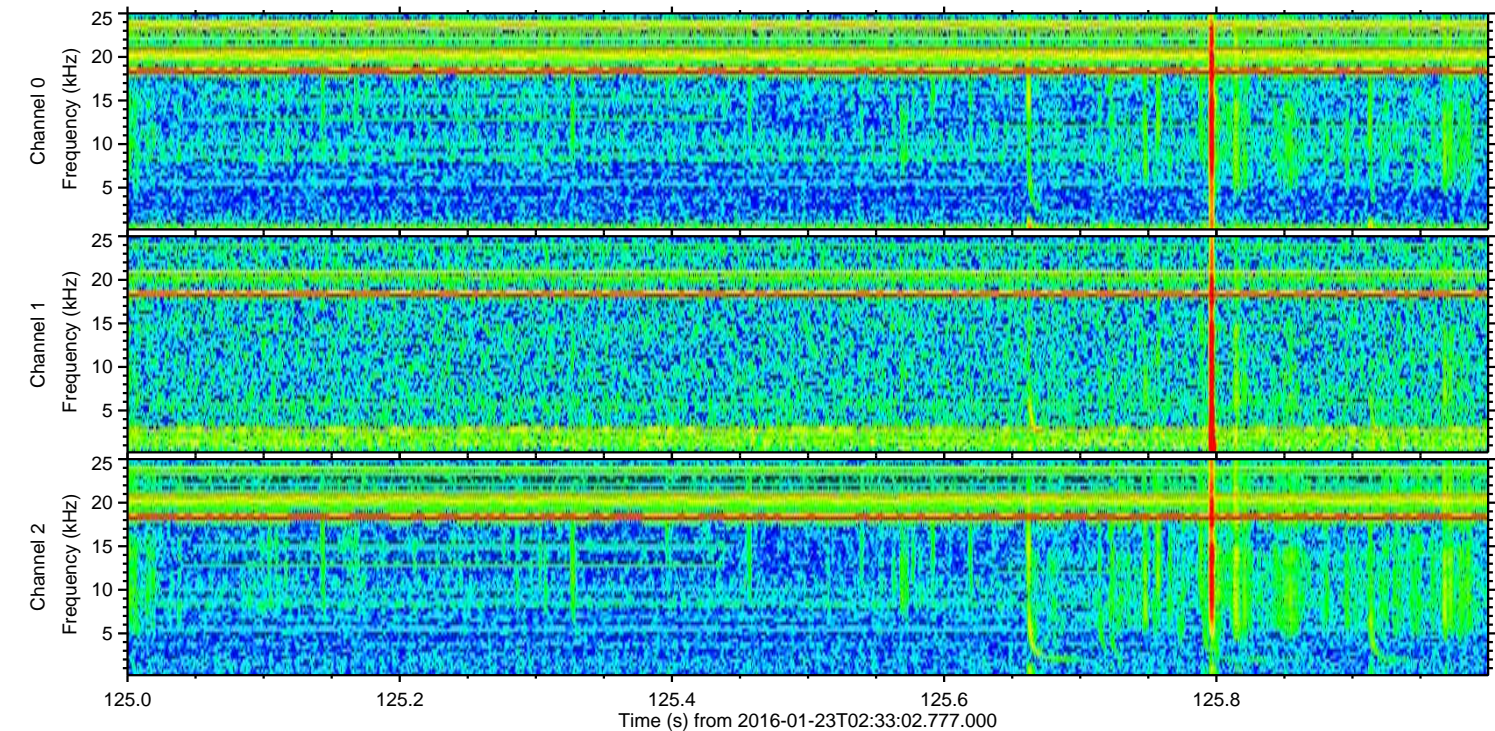
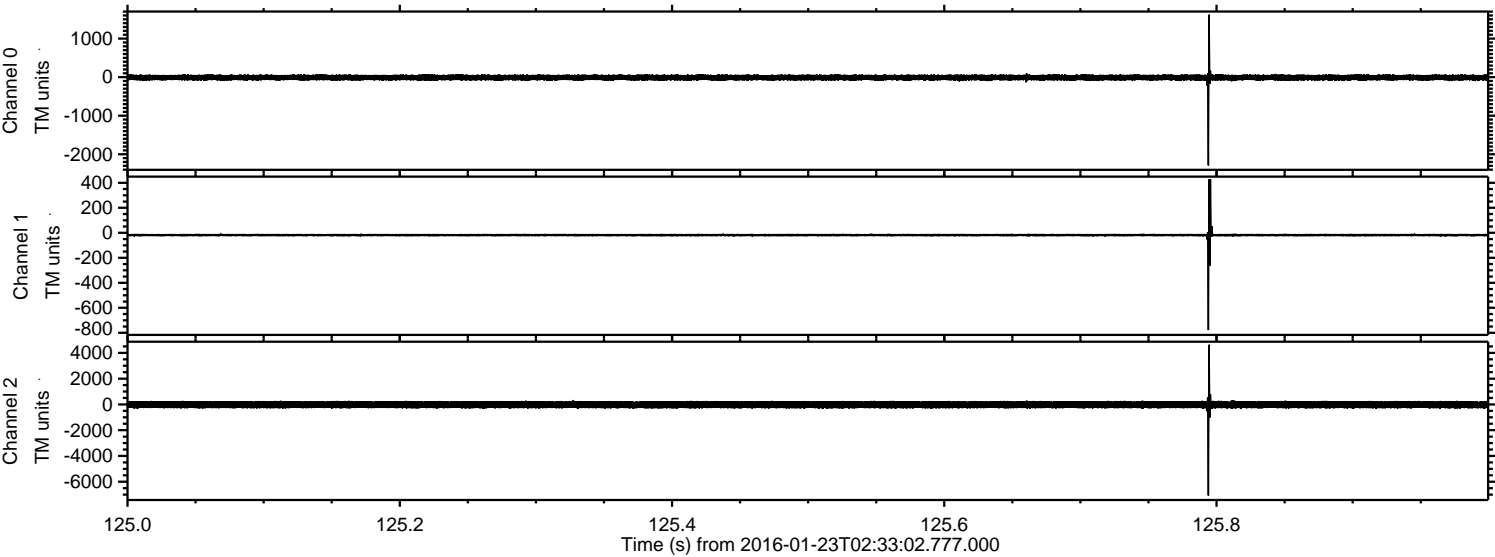

Processed Tue Apr 5 19:23:54 2016 by ELM ver.2012-10-06 from 001__elm20160123_023301__dat00.bin

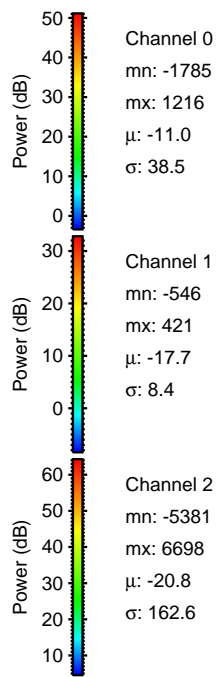
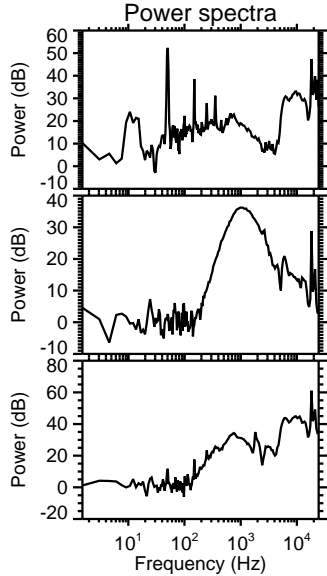
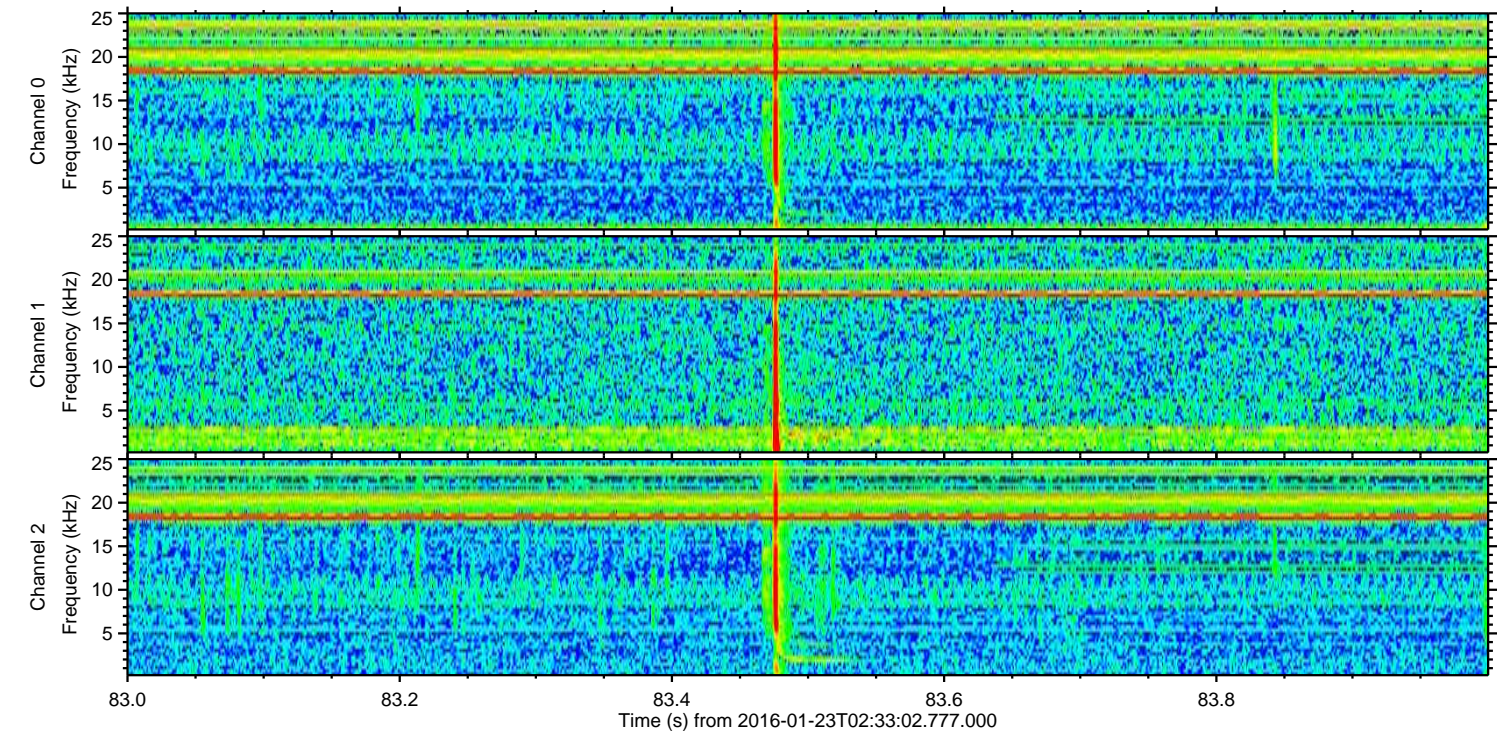
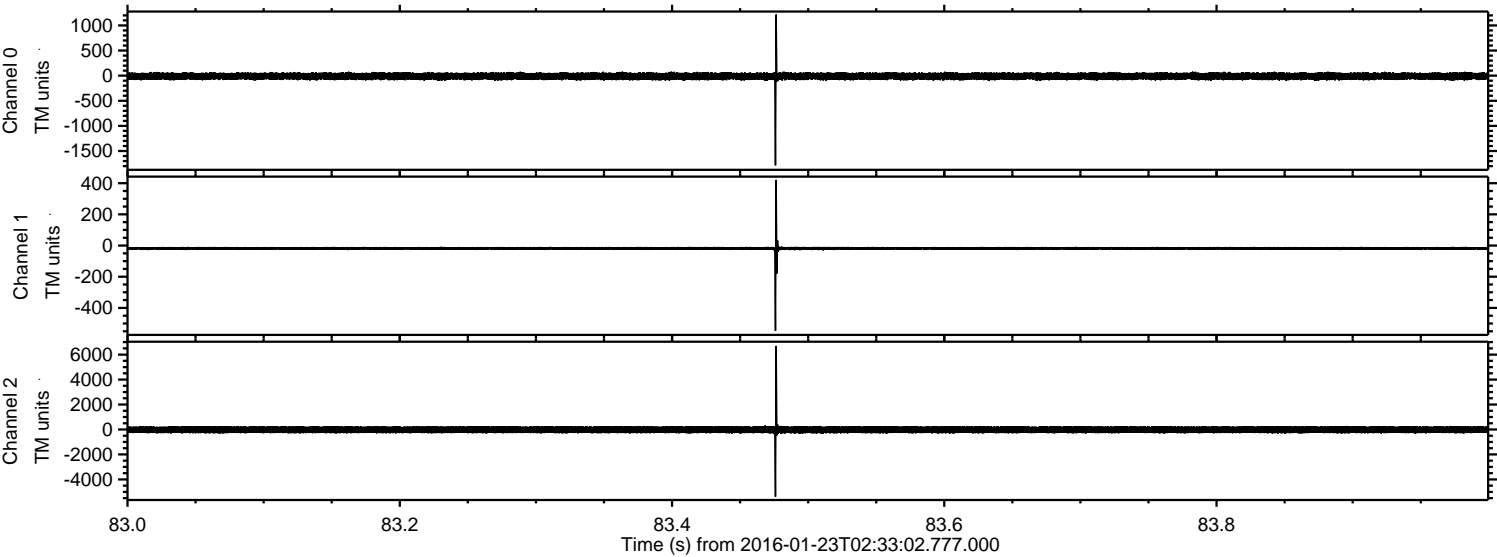

Processed Tue Apr 5 19:23:55 2016 by ELM ver.2012-10-06 from 001__elm20160123_023301__dat00.bin

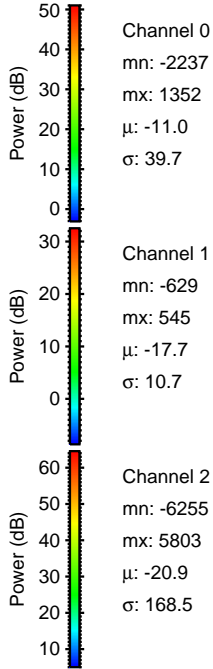
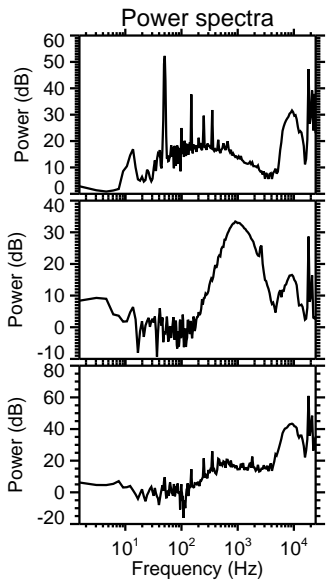
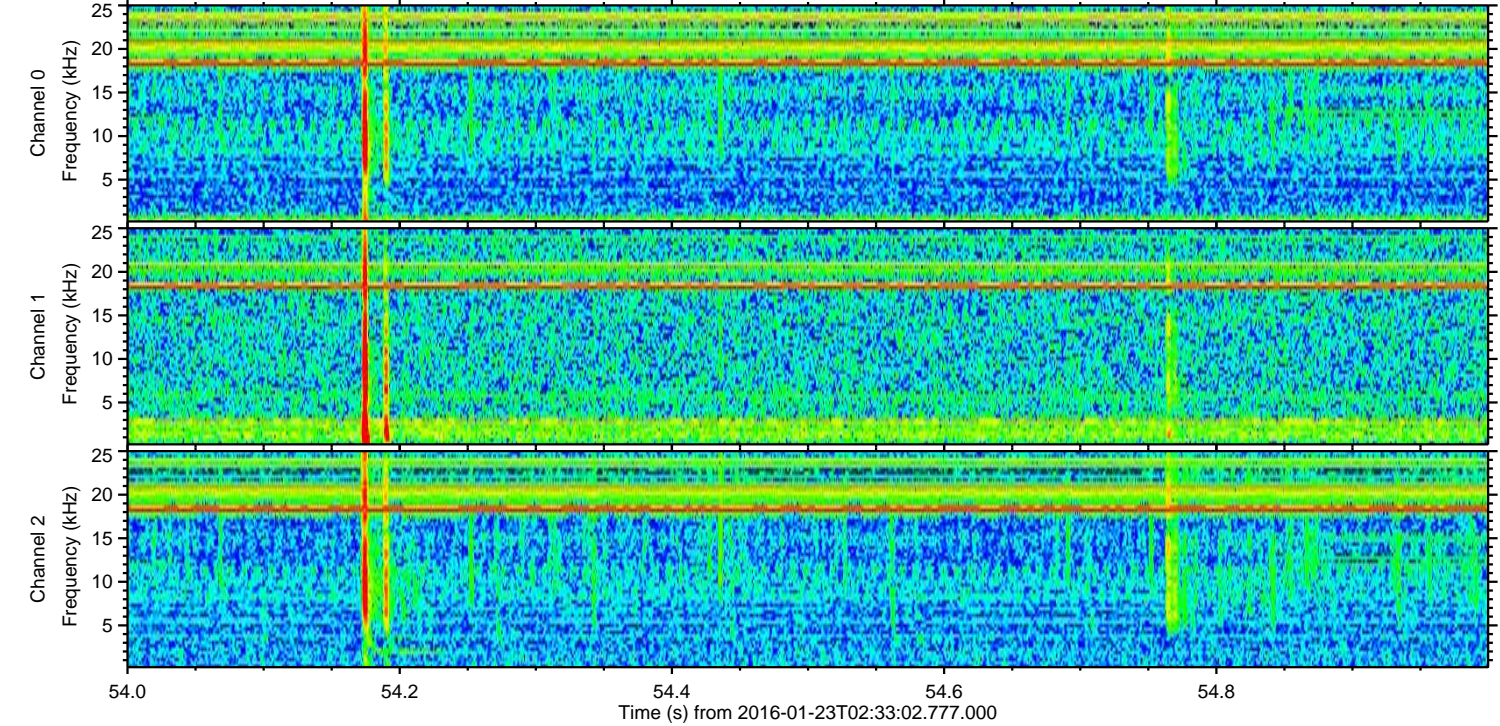
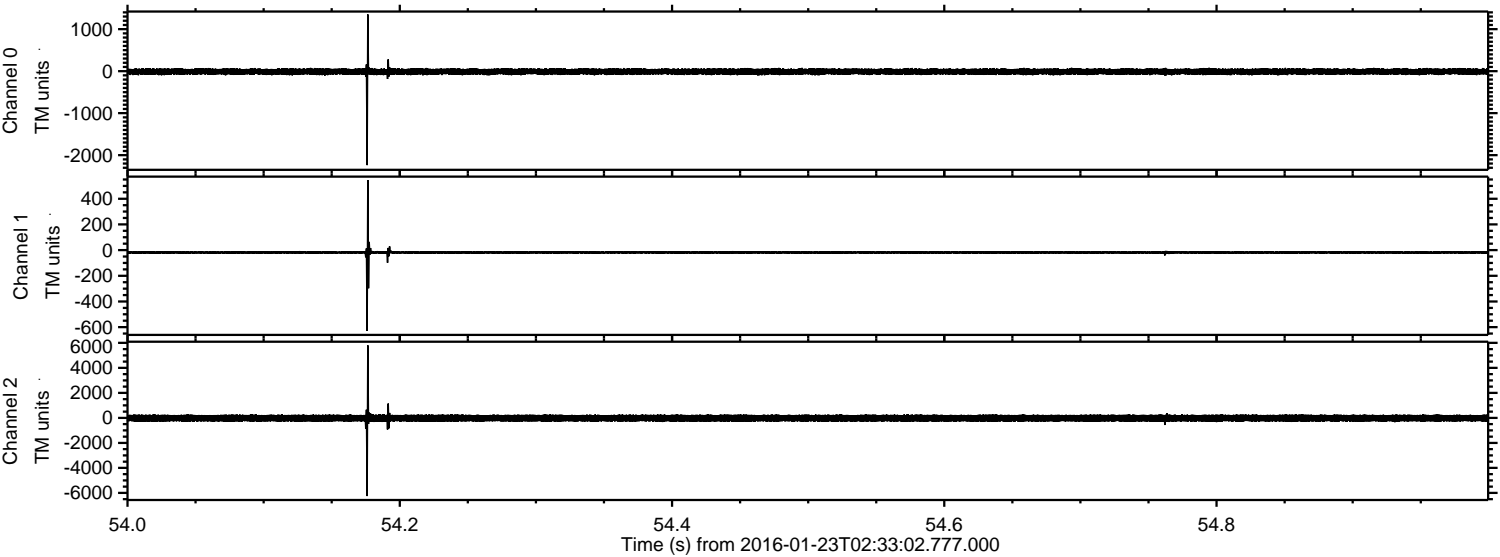

Processed Tue Apr 5 19:23:56 2016 by ELM ver.2012-10-06 from 001__elm20160123_023301__dat00.bin

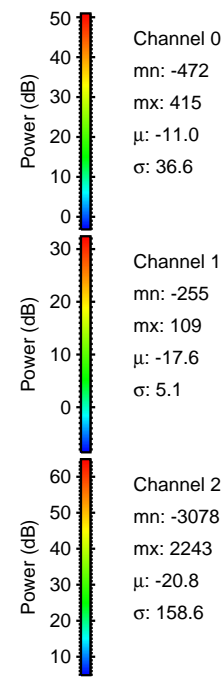
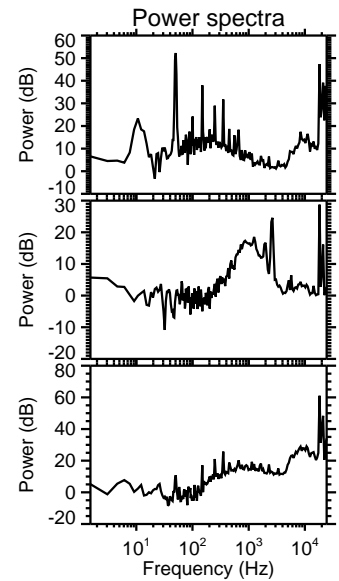
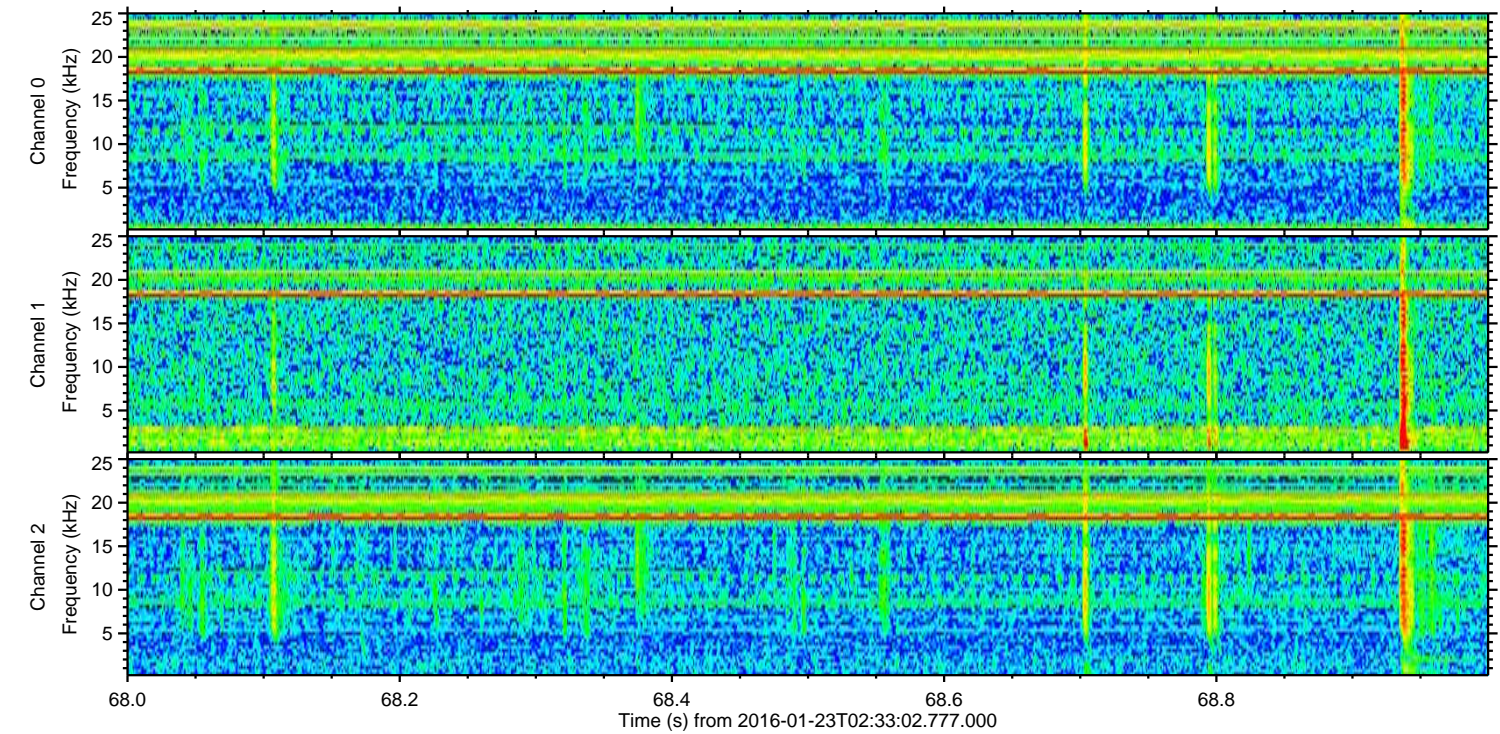
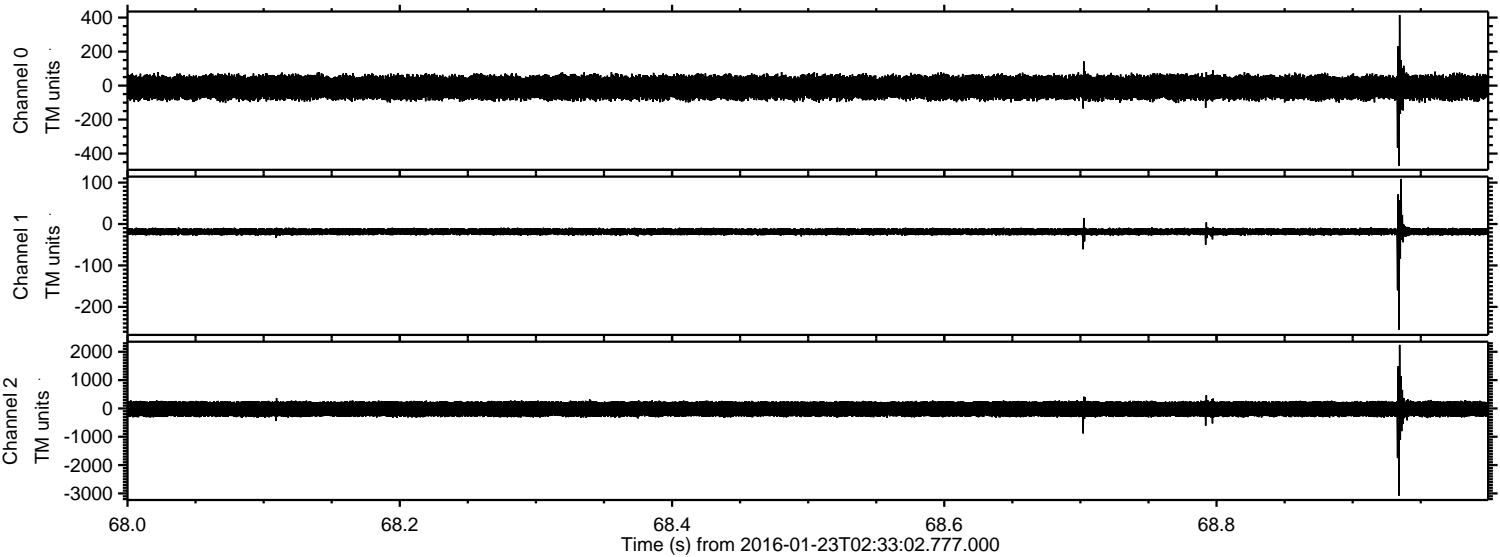

Processed Tue Apr 5 19:23:57 2016 by ELM ver.2012-10-06 from 001__elm20160123_023301__dat00.bin

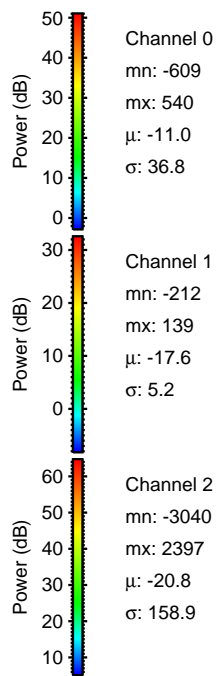
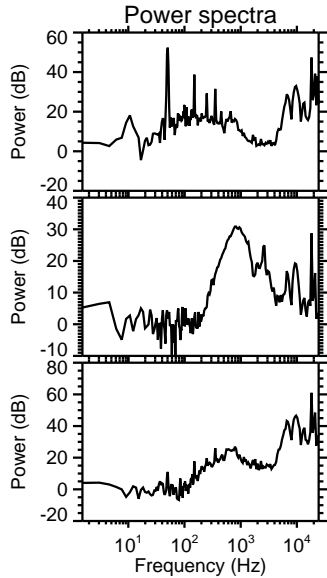
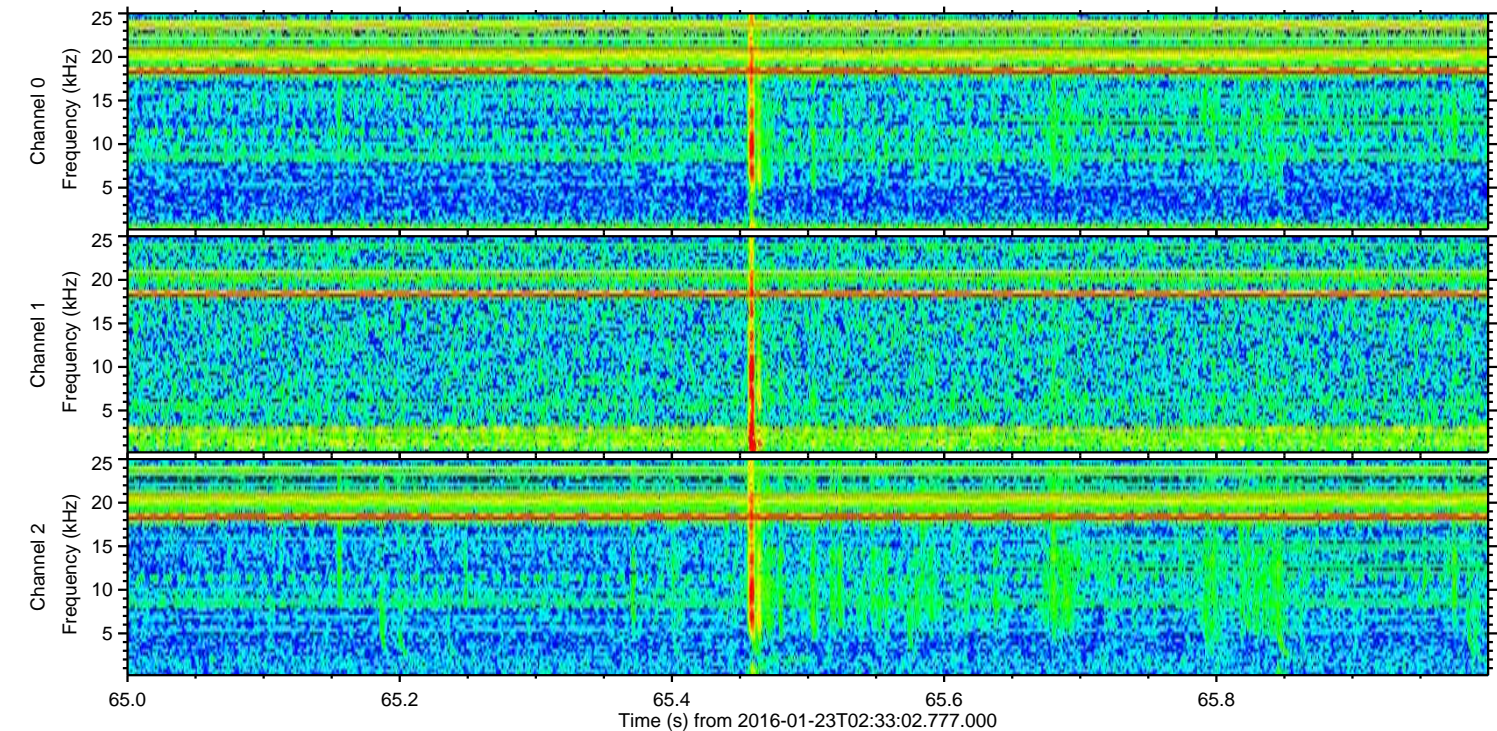
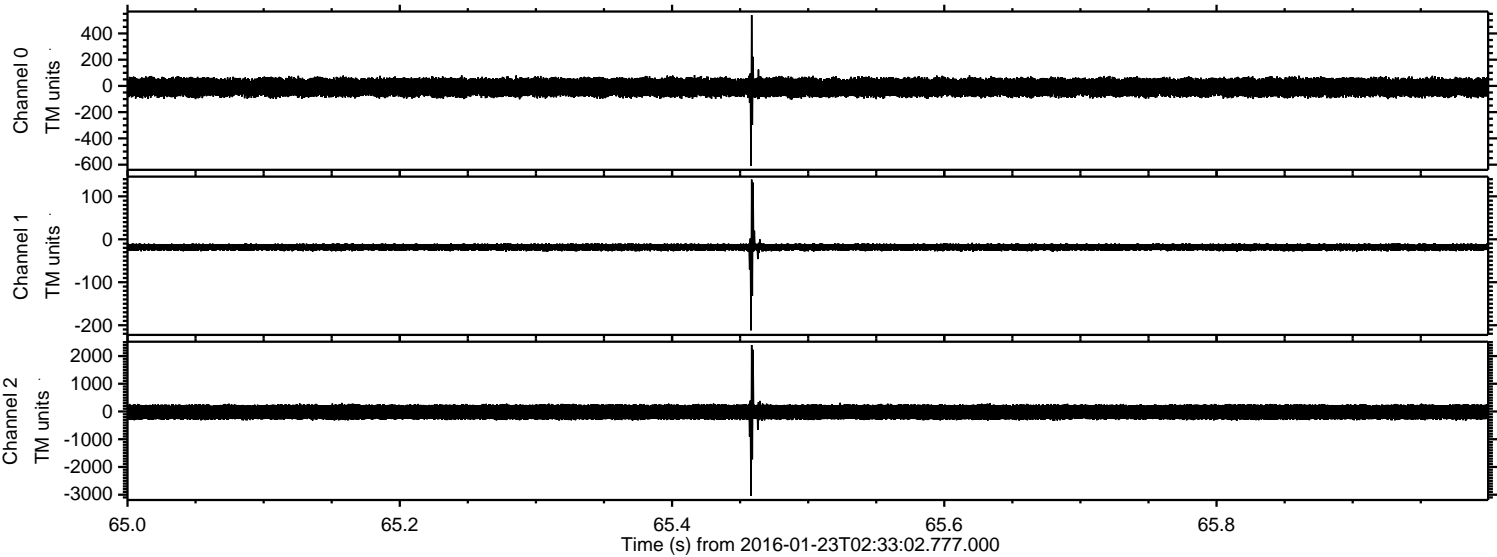

Processed Tue Apr 5 19:23:58 2016 by ELM ver.2012-10-06 from 001__elm20160123_023301__dat00.bin

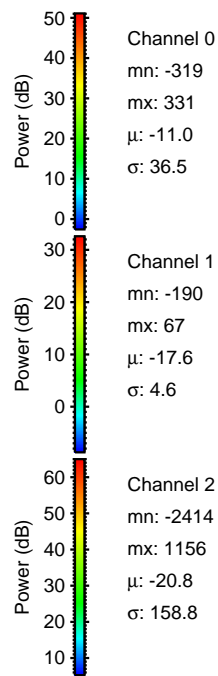
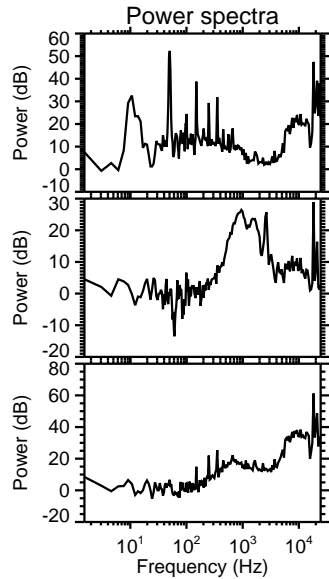
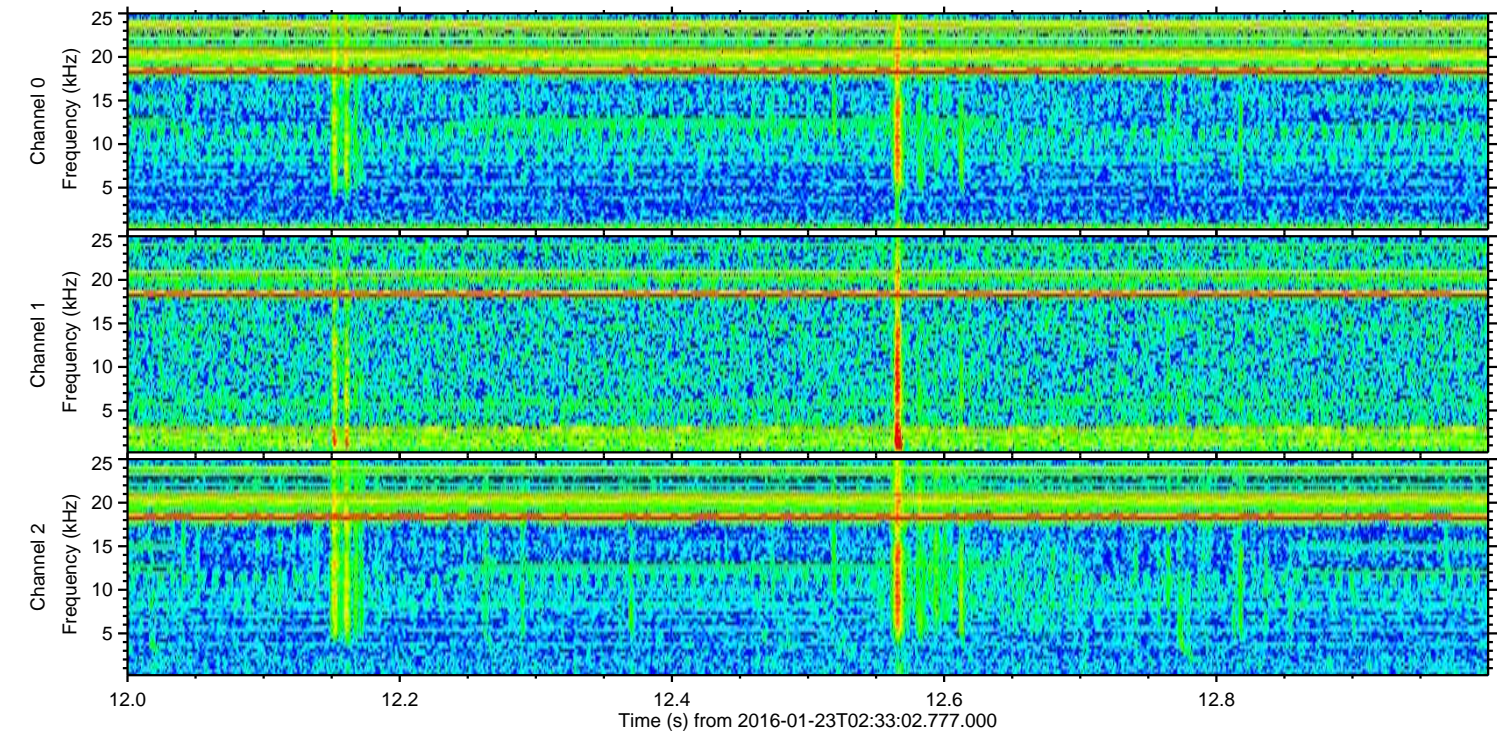
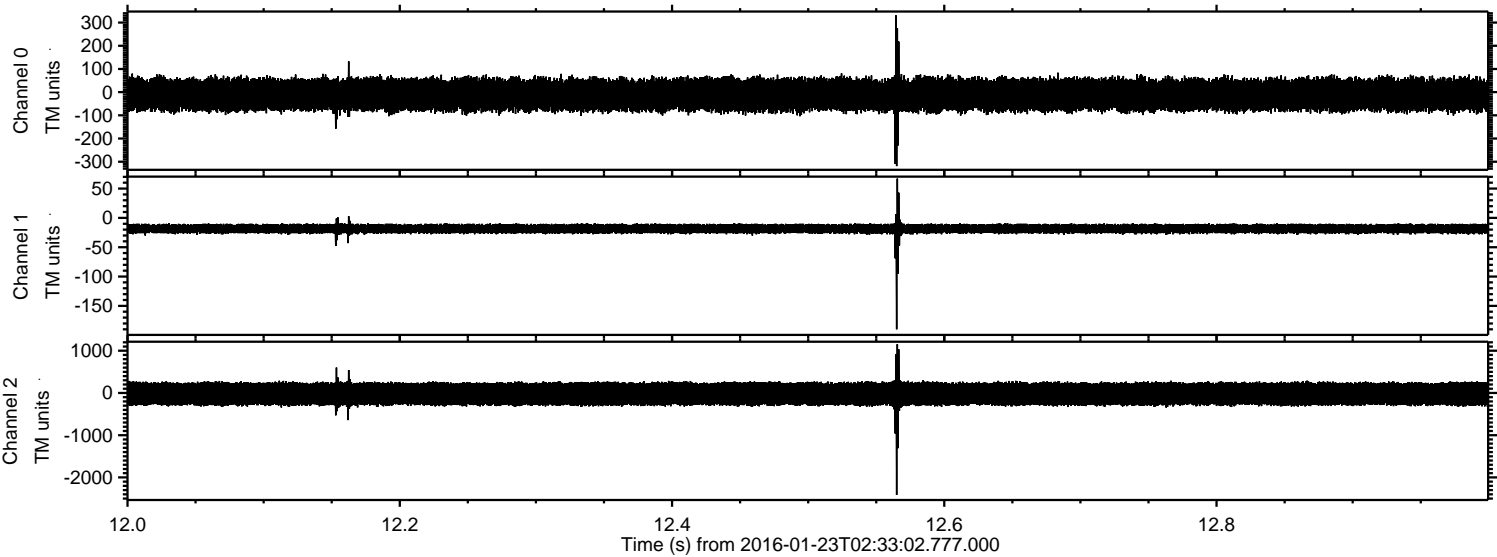

Processed Tue Apr 5 19:23:58 2016 by ELM ver.2012-10-06 from 001__elm20160123_023301__dat00.bin

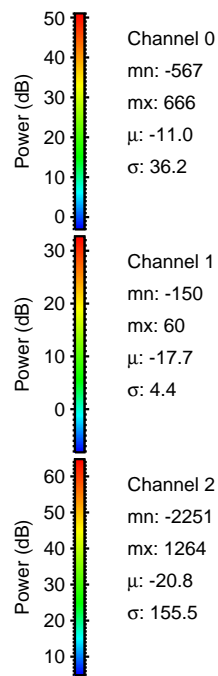
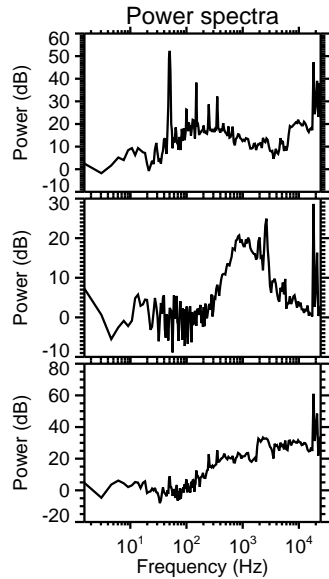
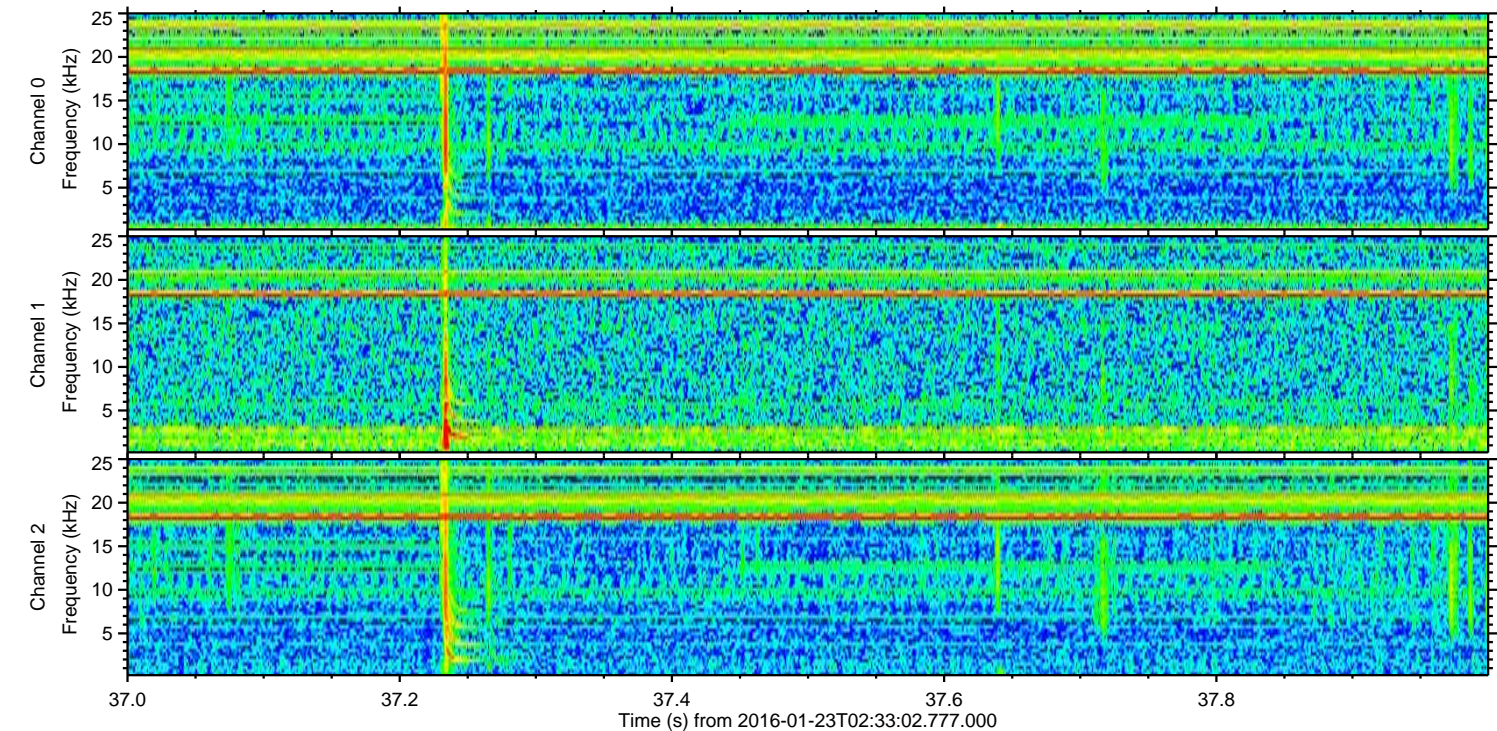
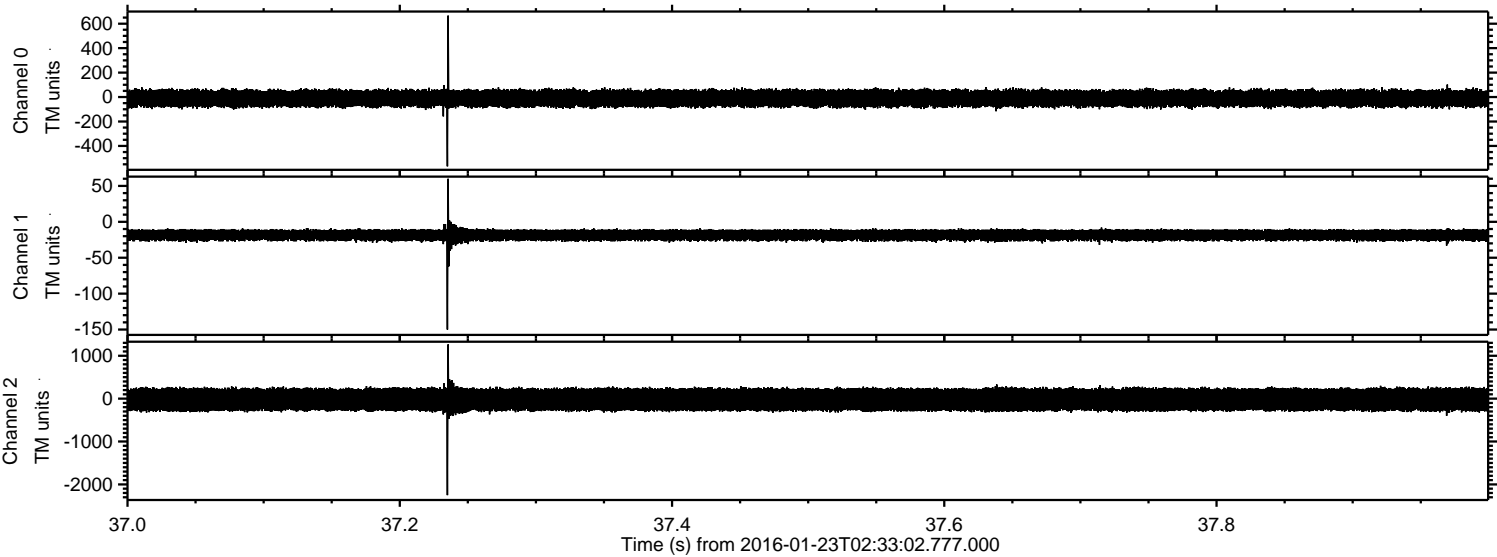

Processed Tue Apr 5 19:23:59 2016 by ELM ver.2012-10-06 from 001__elm20160123_023301__dat00.bin

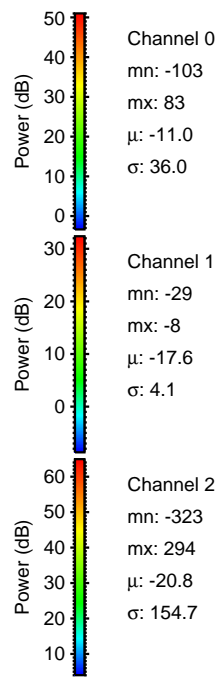
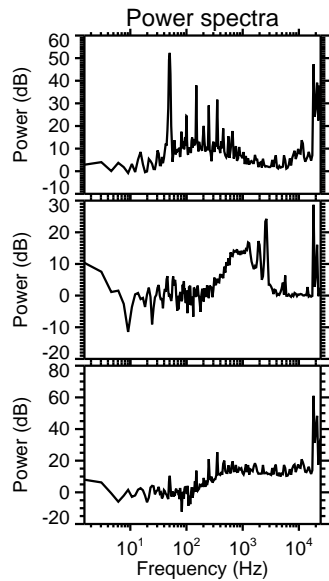
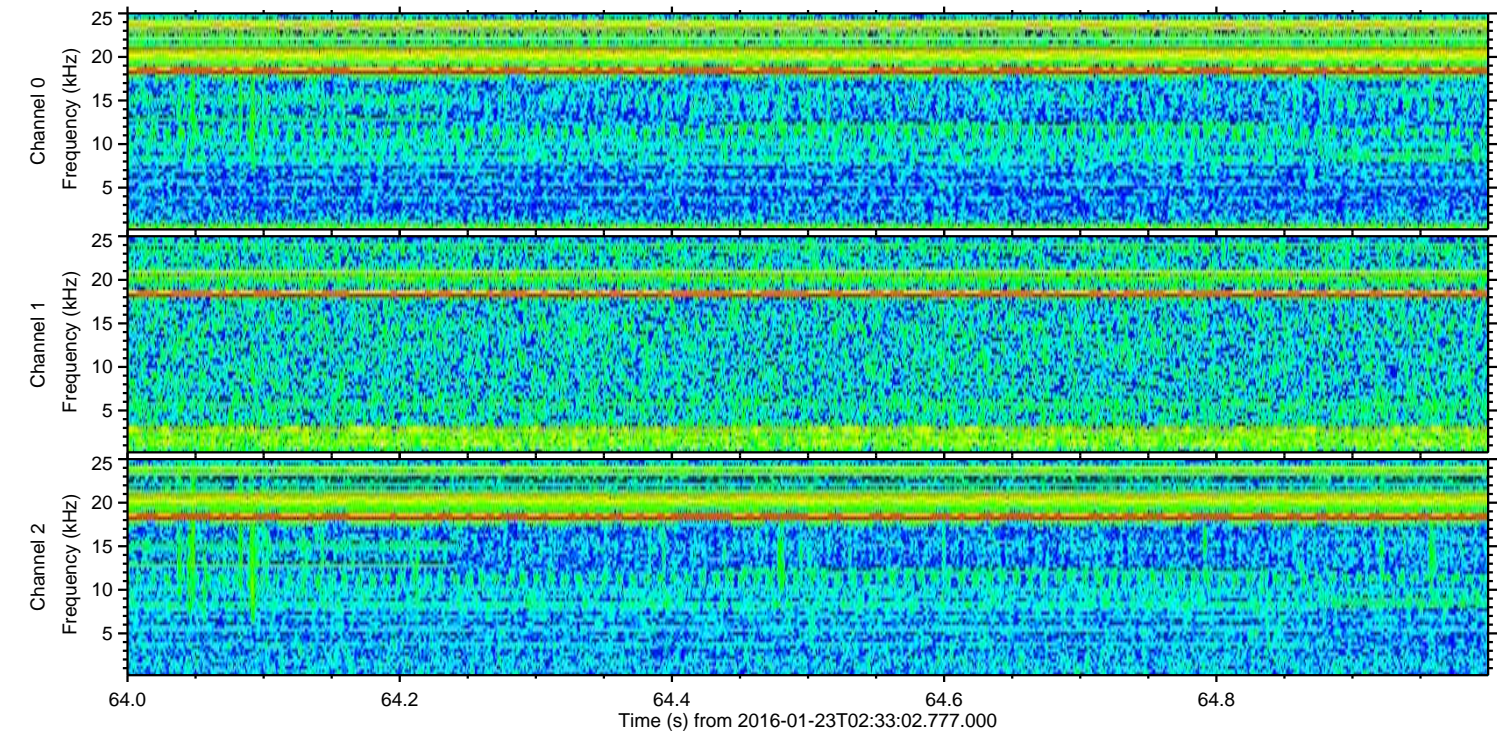
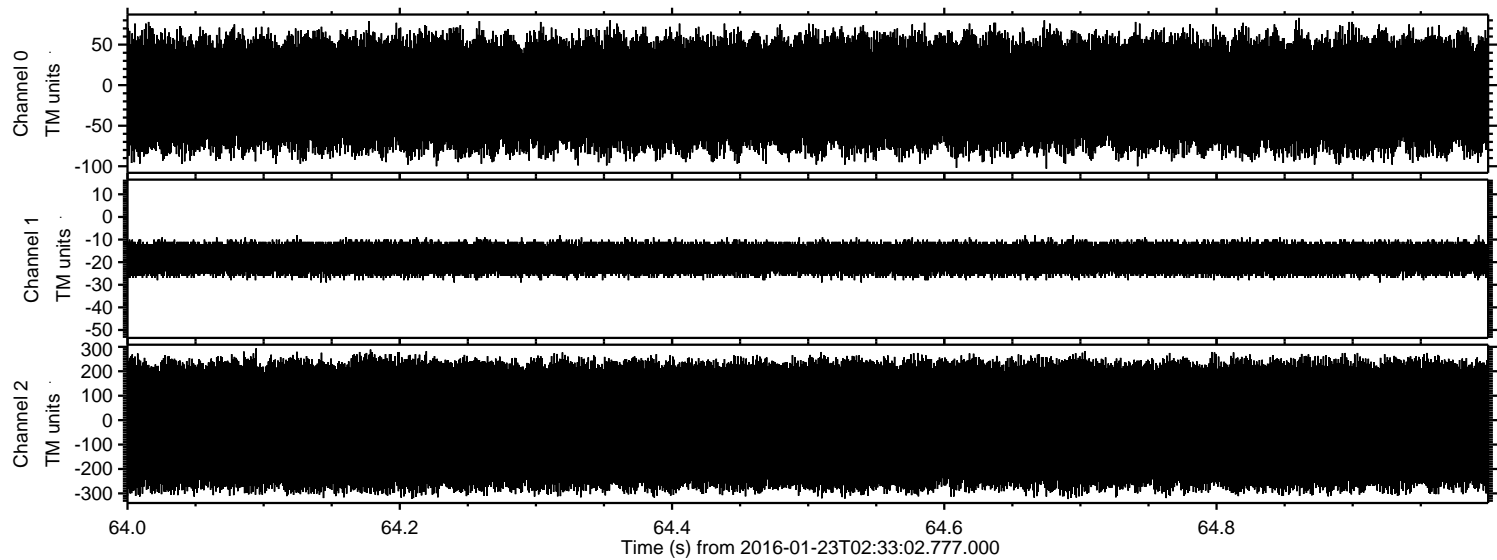

Channel 0
mn: -103
mx: 83
 μ : -11.0
 σ : 36.0

Channel 1
mn: -29
mx: -8
 μ : -17.6
 σ : 4.1

Channel 2
mn: -323
mx: 294
 μ : -20.8
 σ : 154.7