

ELMAVAN 3D WAVEFORMS (Measured data sampled at 50 kHz) 51000 packets of 144 samples from 2016-01-23T01:58:01.361.999.

Processed Tue Apr 5 19:10:08 2016 by ELM ver.2012-10-06 from 001__elm20160123_015800__dat00.bin

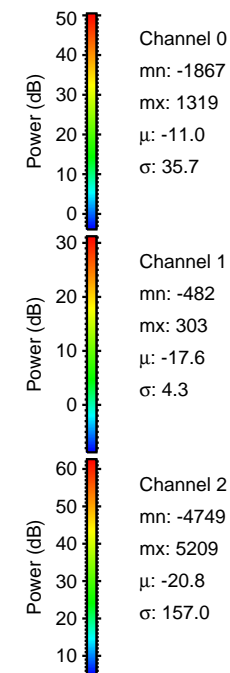

Processed Tue Apr 5 19:10:20 2016 by ELM ver.2012-10-06 from 001__elm20160123_015800__dat00.bin

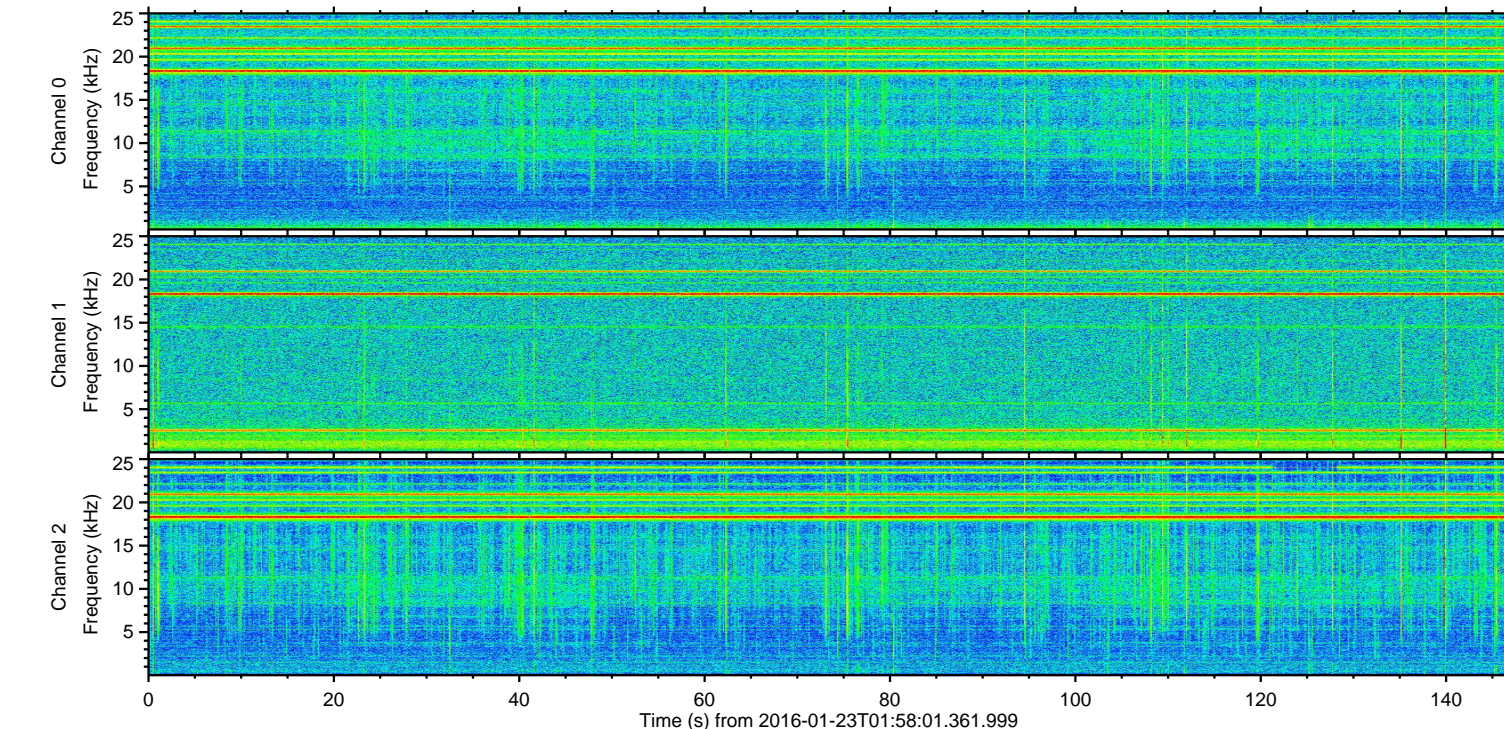
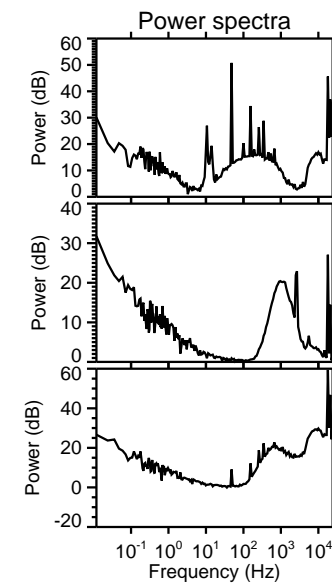
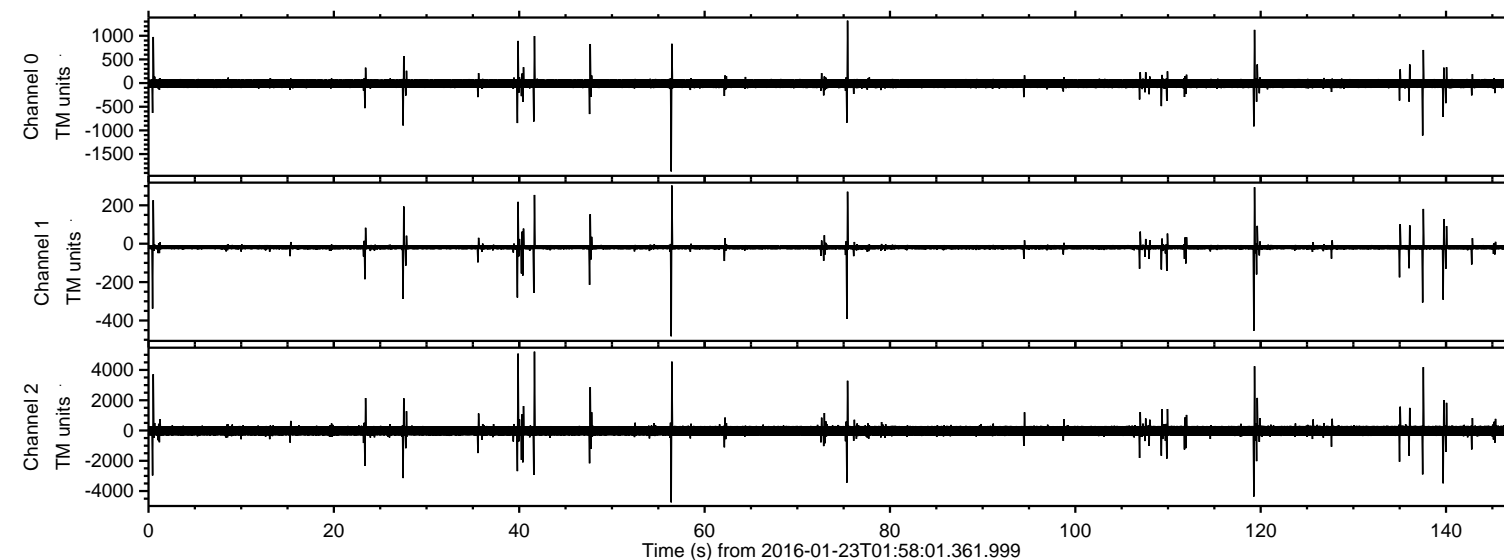
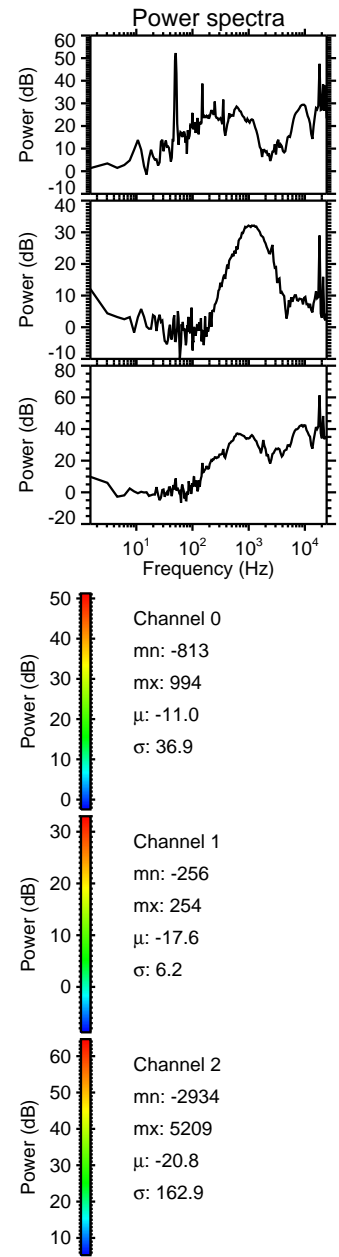
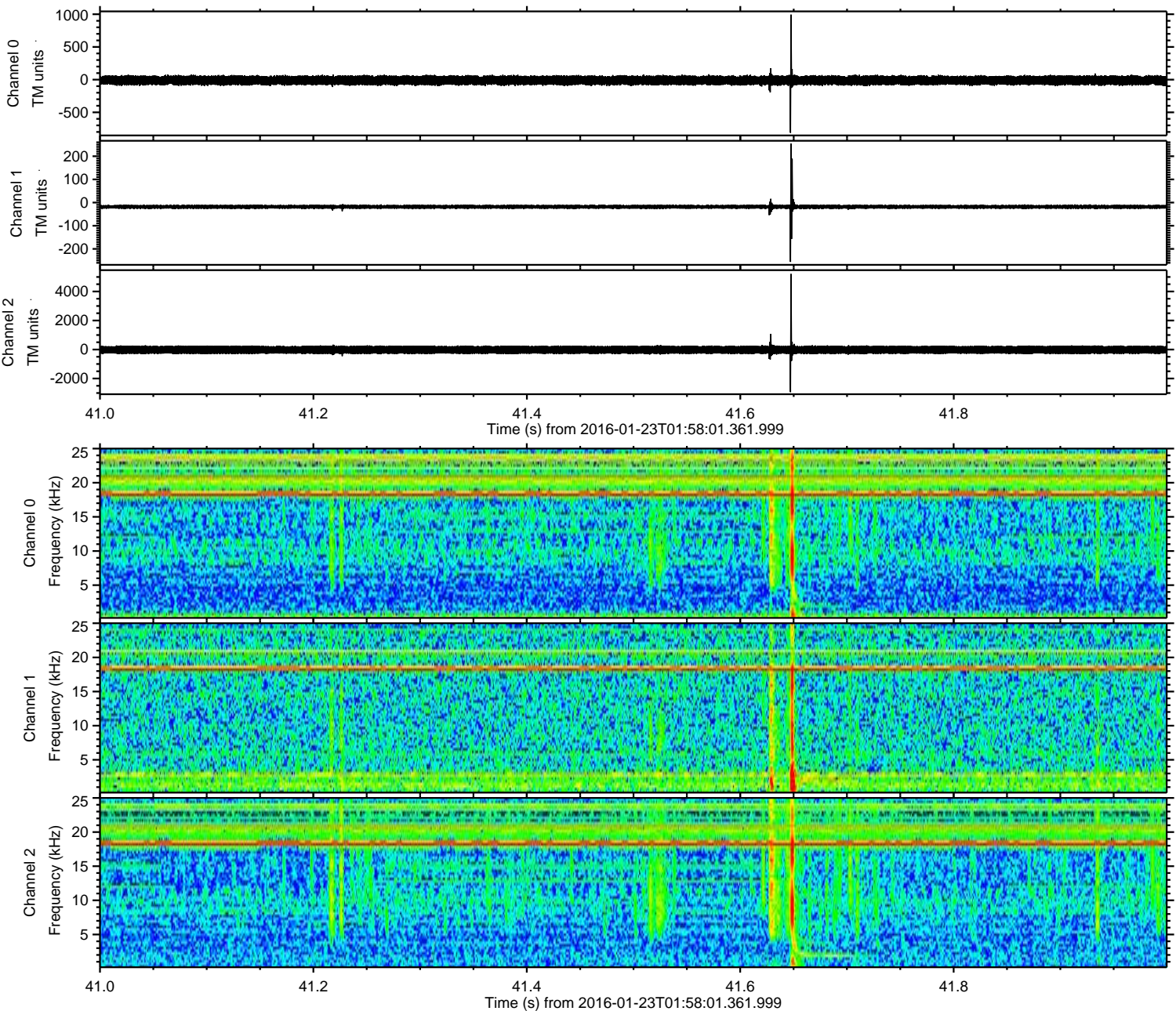

Processed Tue Apr 5 19:10:21 2016 by ELM ver.2012-10-06 from 001__elm20160123_015800__dat00.bin

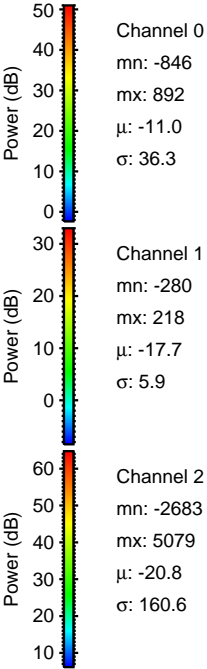
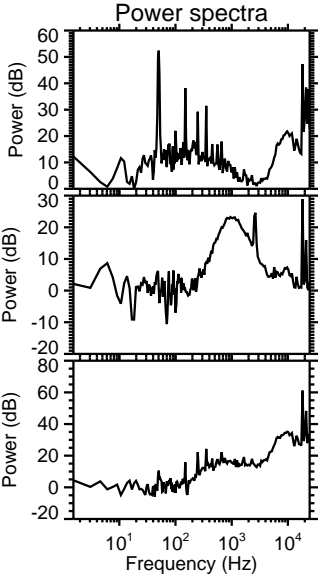
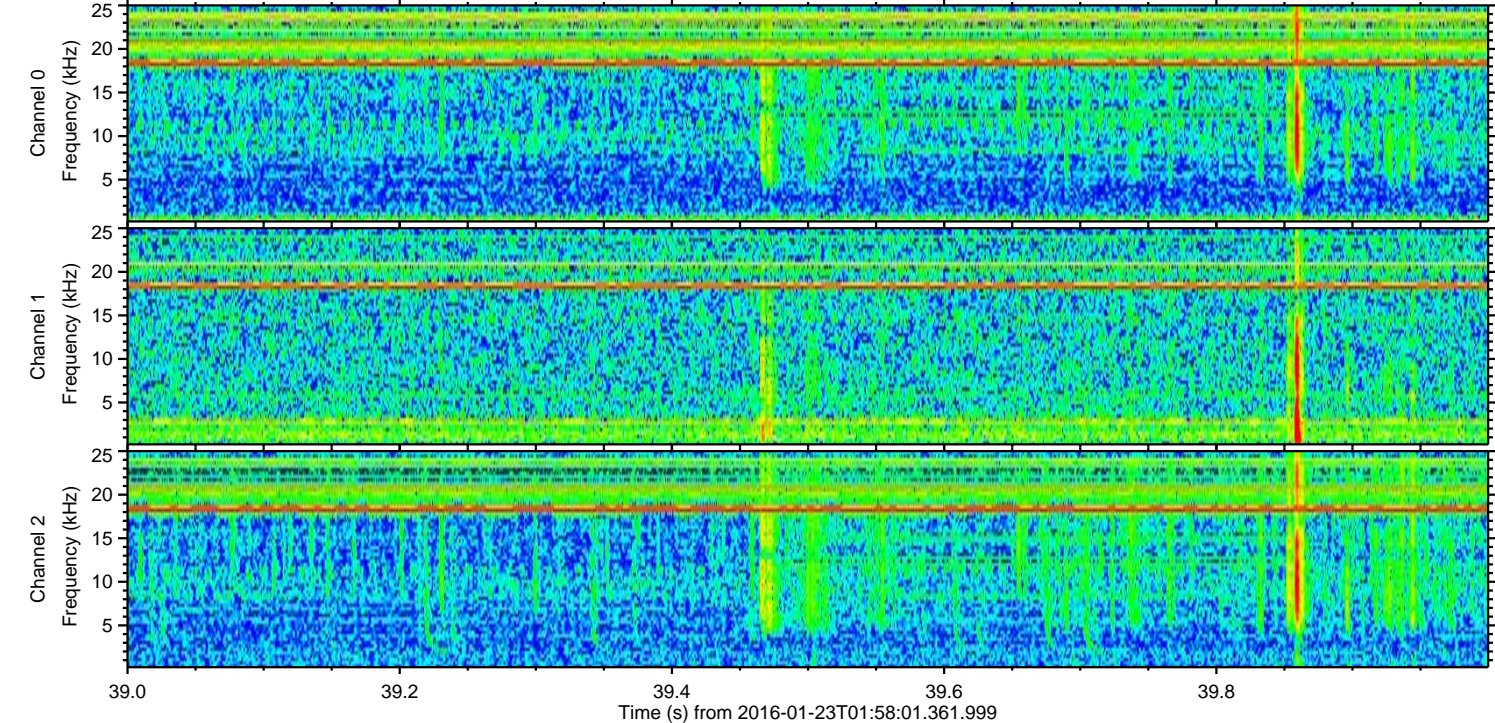
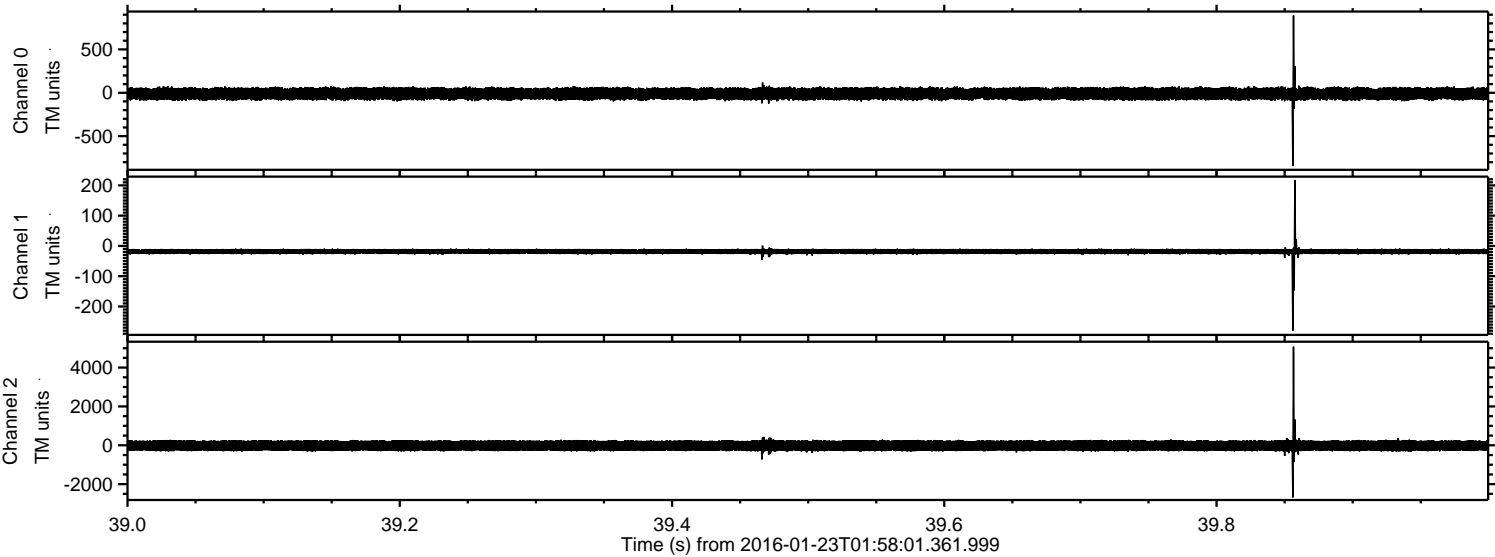

Processed Tue Apr 5 19:10:22 2016 by ELM ver.2012-10-06 from 001__elm20160123_015800__dat00.bin

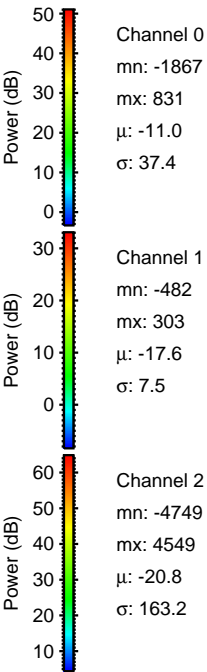
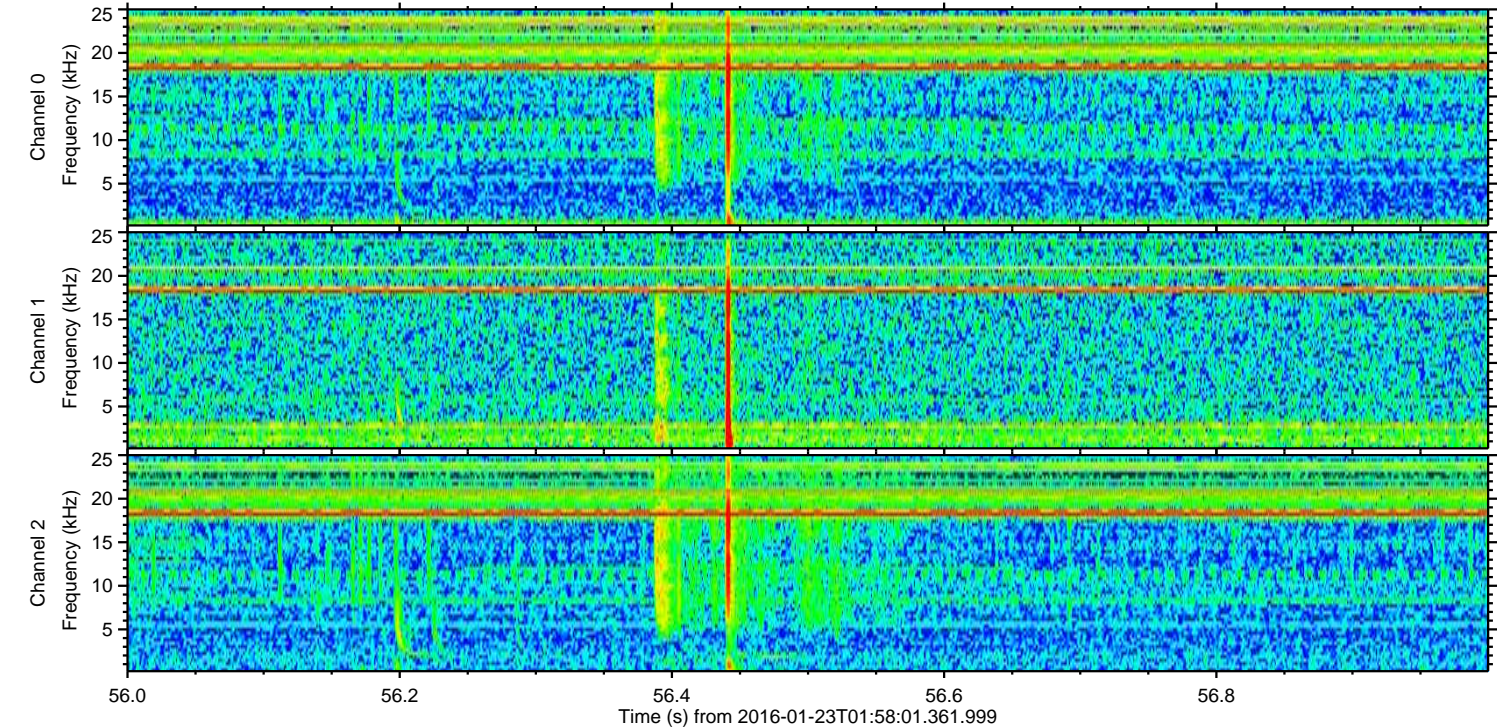
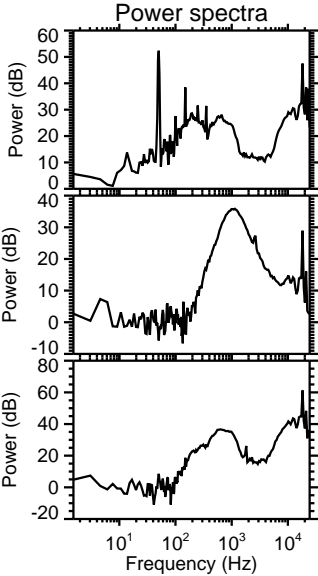
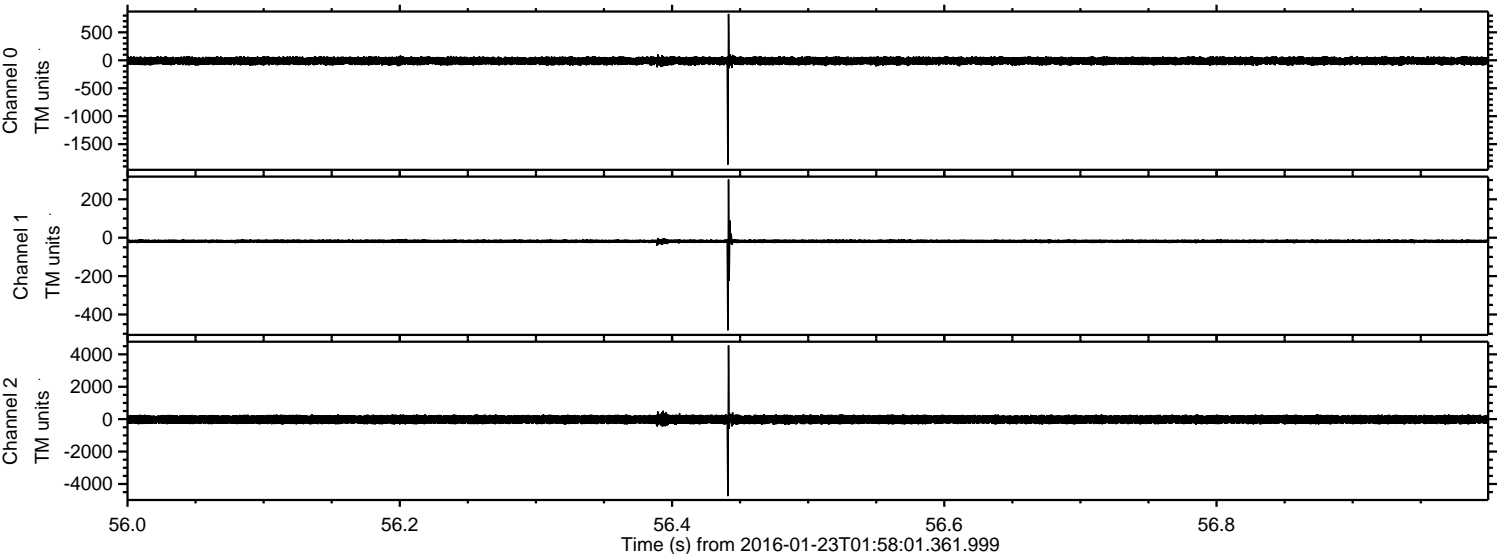

ELMAVAN 3D WAVEFORMS (Measured data sampled at 50 kHz) 51000 packets of 144 samples from 2016-01-23T01:58:01.361.999. Part 120/147

Processed Tue Apr 5 19:10:23 2016 by ELM ver.2012-10-06 from 001__elm20160123_015800__dat00.bin

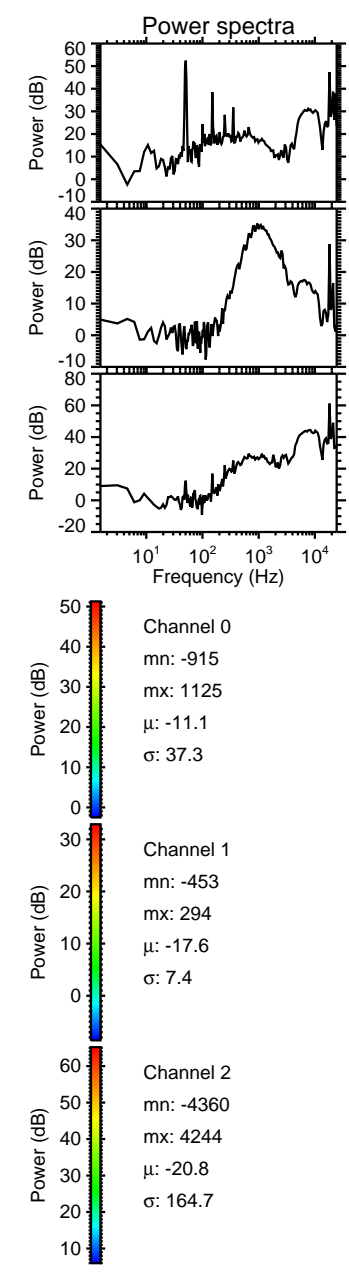
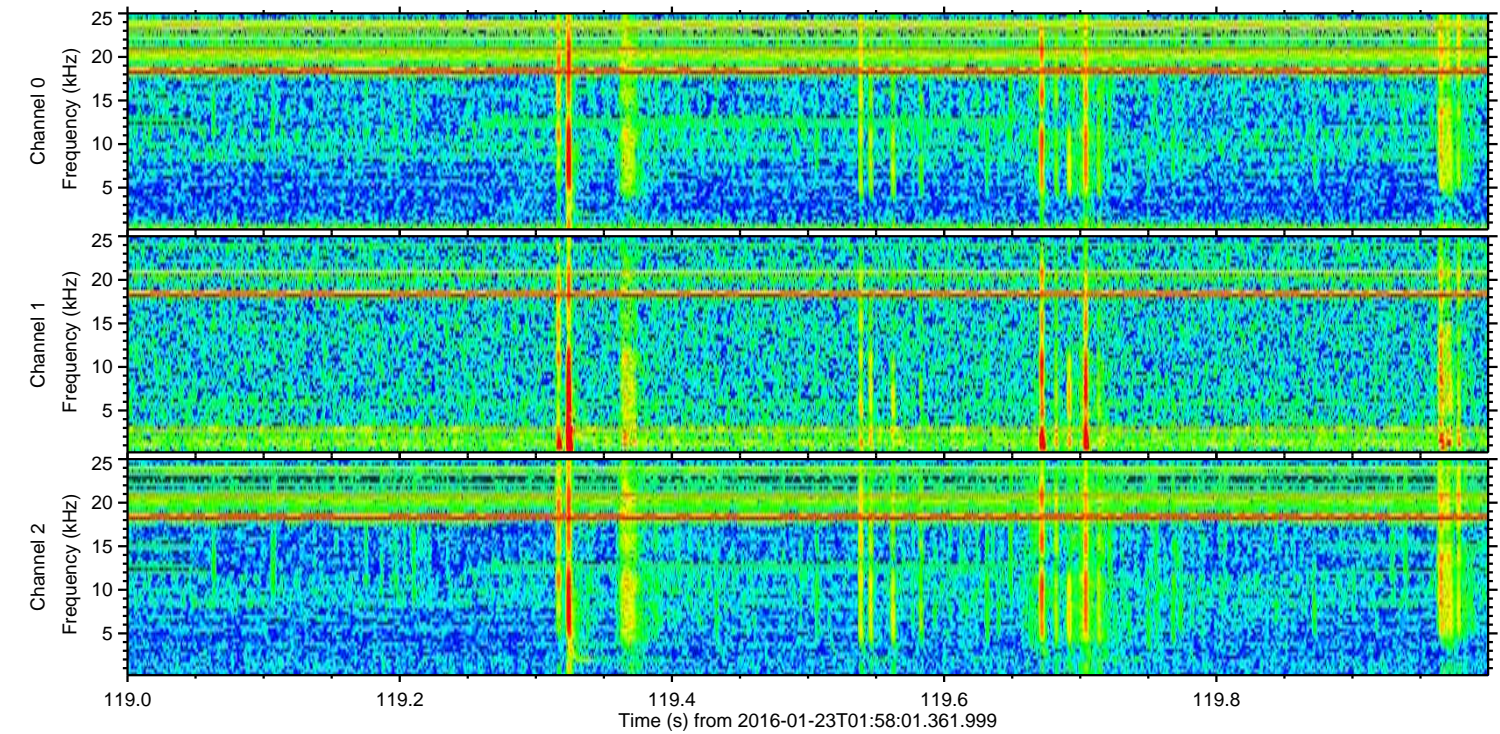
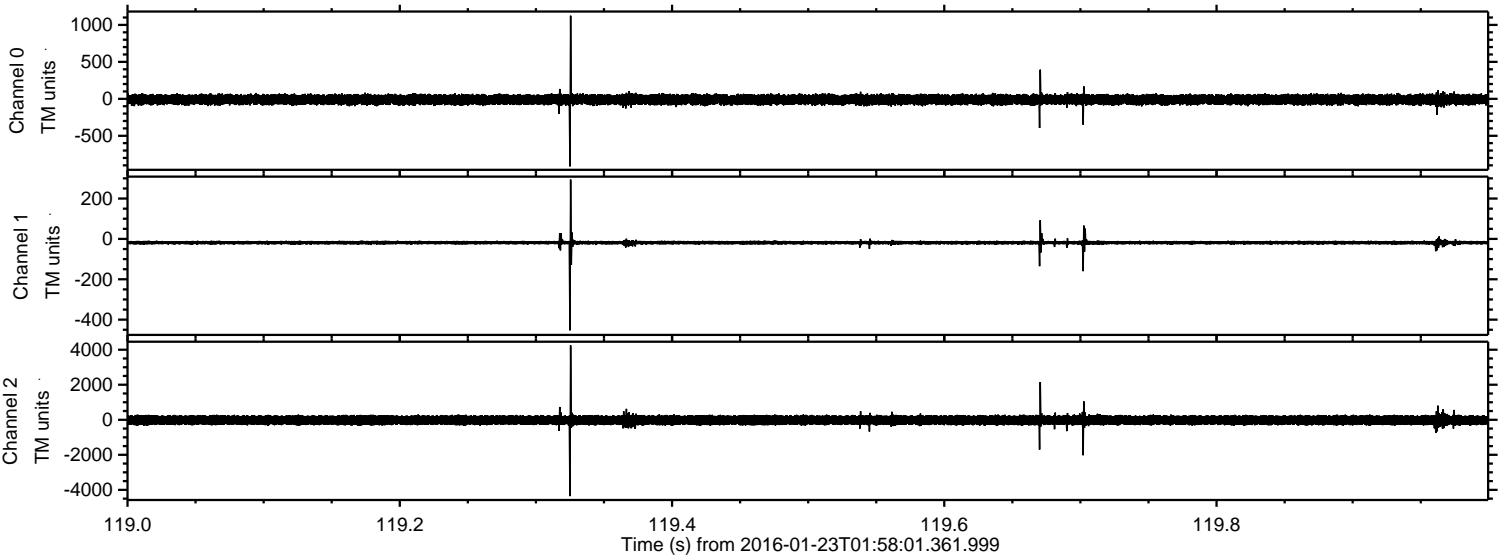

ELMAVAN 3D WAVEFORMS (Measured data sampled at 50 kHz) 51000 packets of 144 samples from 2016-01-23T01:58:01.361.999. Part 138/147

Processed Tue Apr 5 19:10:24 2016 by ELM ver.2012-10-06 from 001__elm20160123_015800__dat00.bin

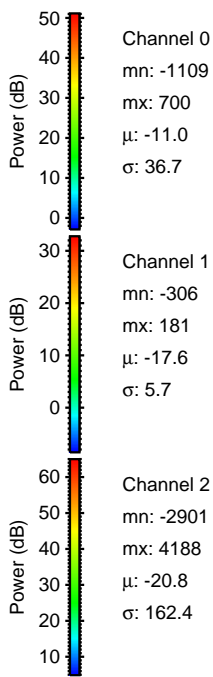
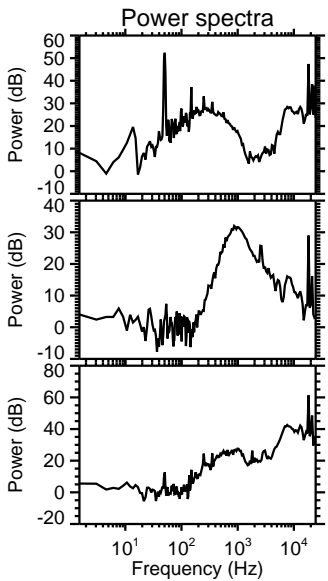
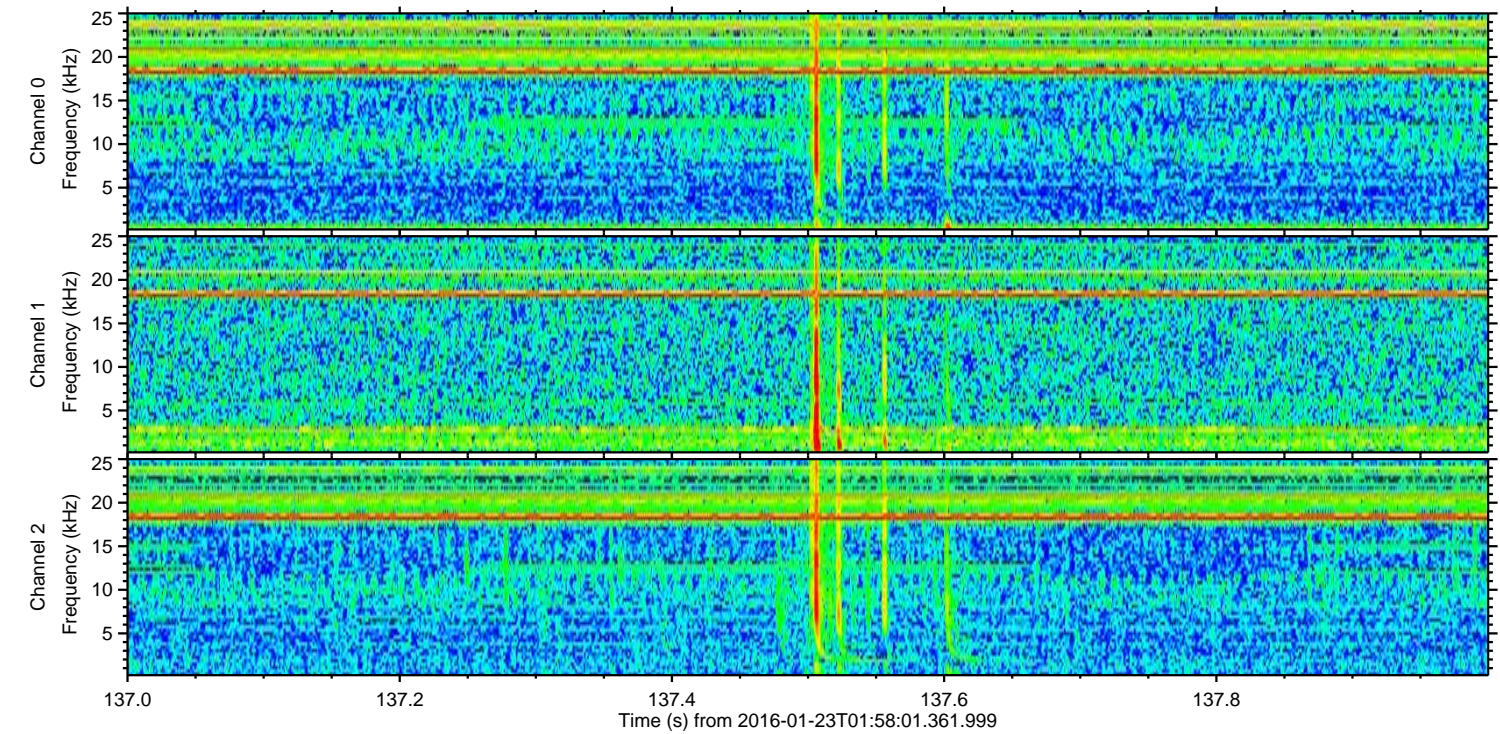
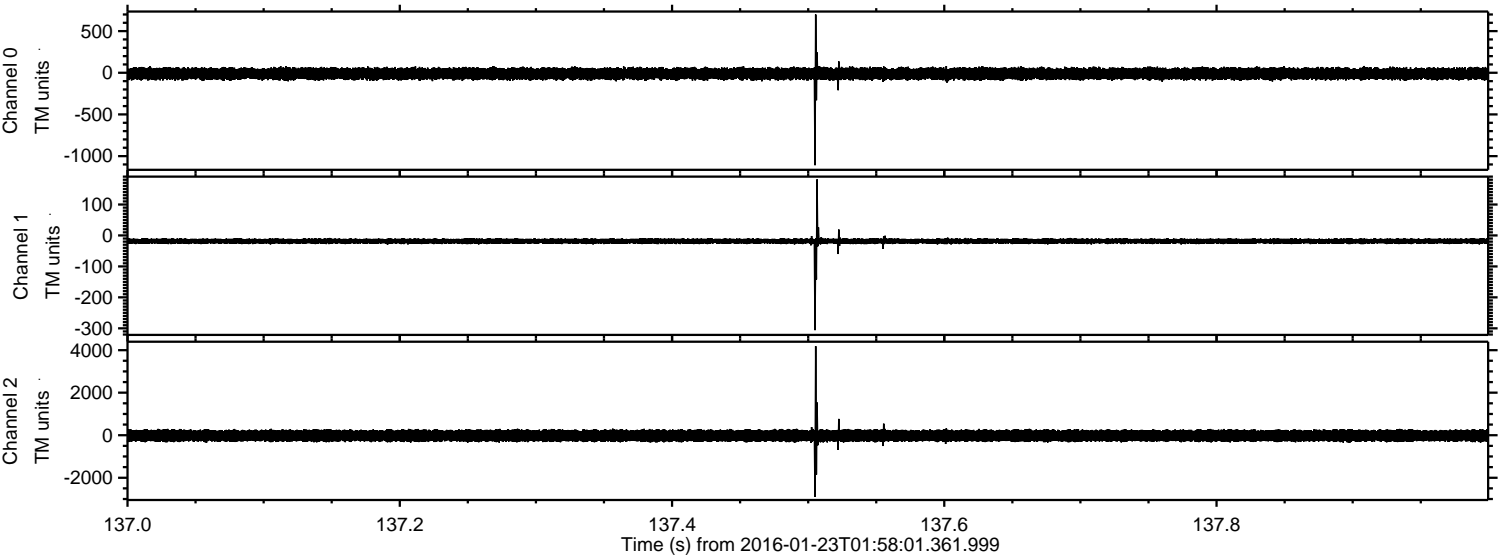

ELMAVAN 3D WAVEFORMS (Measured data sampled at 50 kHz) 51000 packets of 144 samples from 2016-01-23T01:58:01.361.999. Part 1/147

Processed Tue Apr 5 19:10:25 2016 by ELM ver.2012-10-06 from 001__elm20160123_015800__dat00.bin

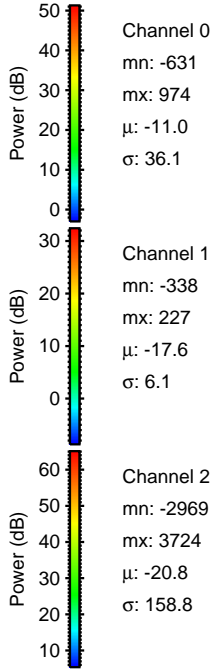
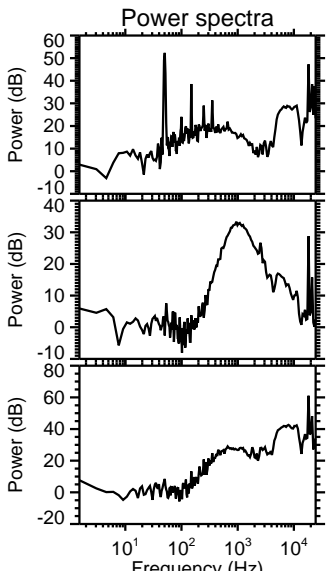
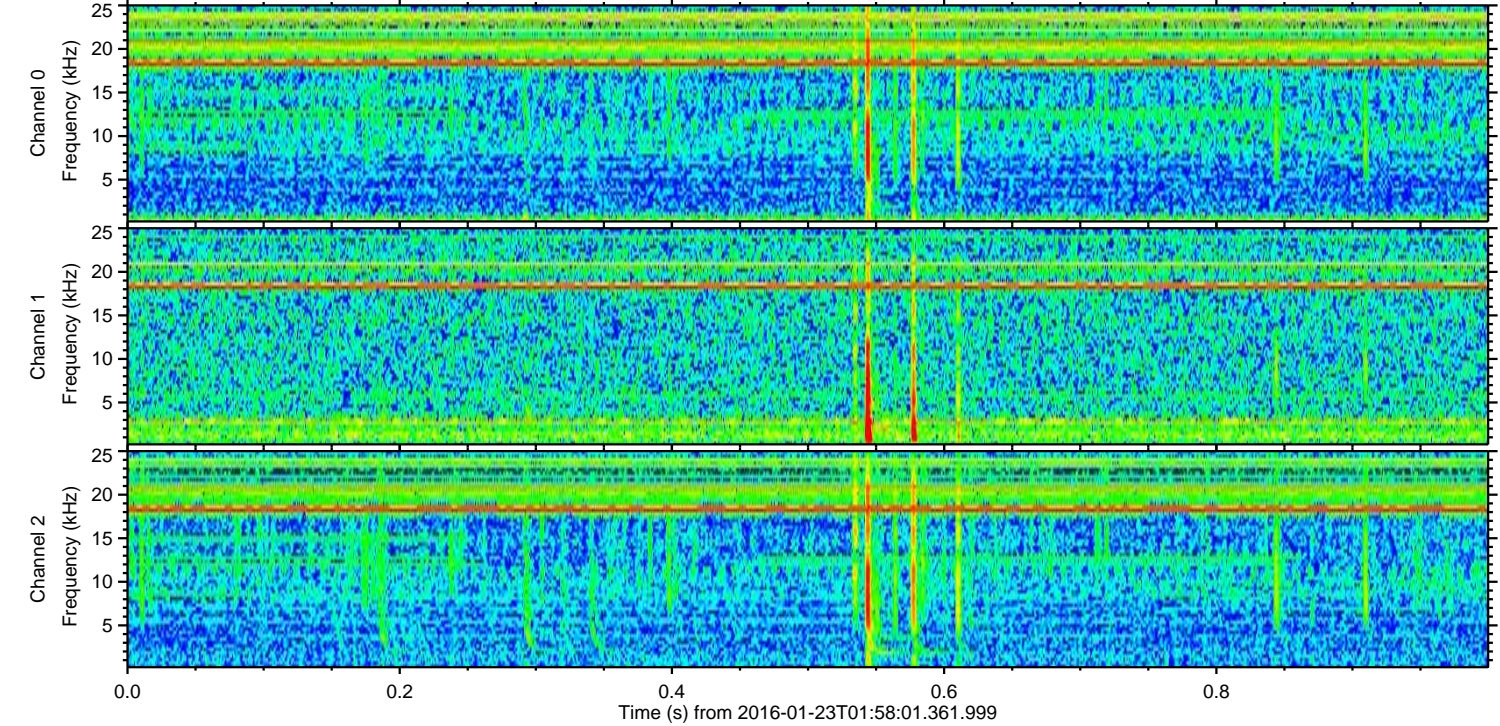
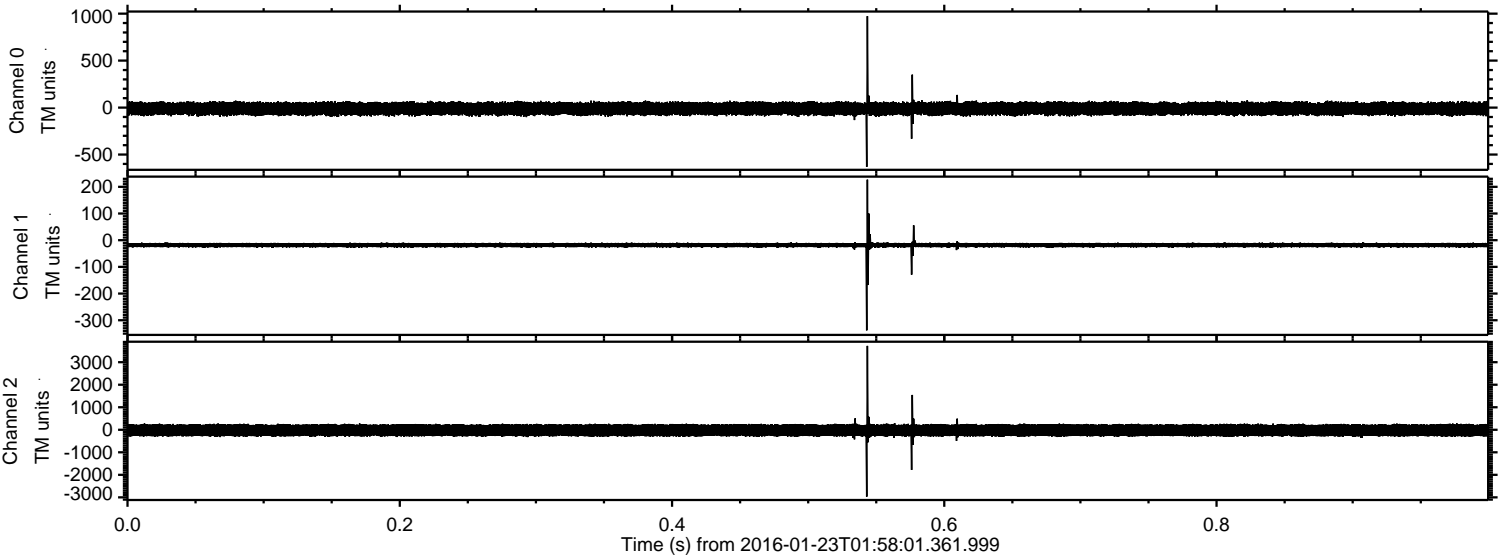

ELMAVAN 3D WAVEFORMS (Measured data sampled at 50 kHz) 51000 packets of 144 samples from 2016-01-23T01:58:01.361.999. Part 140/147

Processed Tue Apr 5 19:10:26 2016 by ELM ver.2012-10-06 from 001__elm20160123_015800__dat00.bin

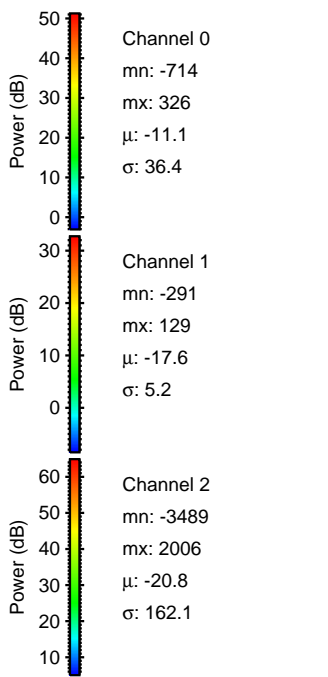
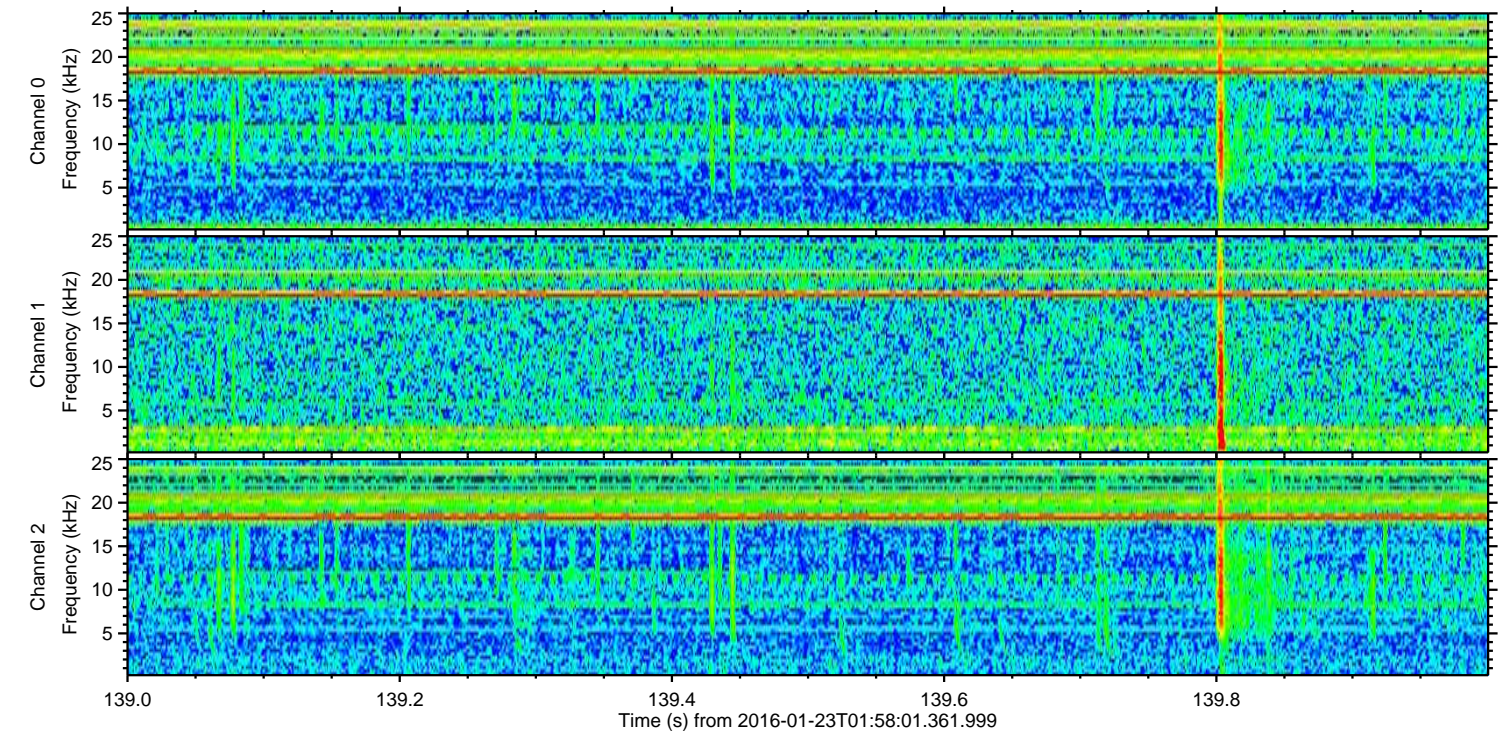
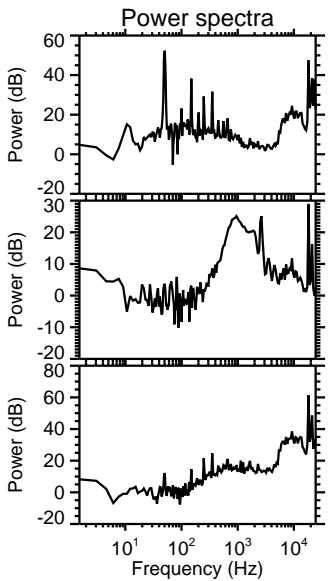
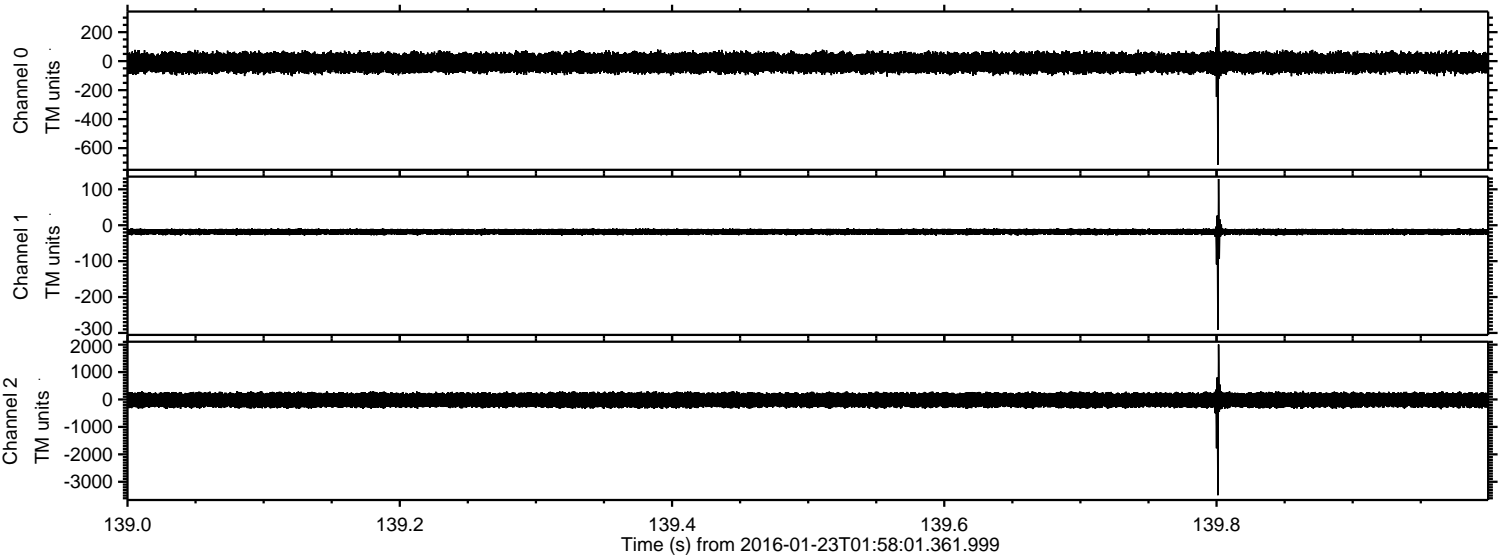

Processed Tue Apr 5 19:10:26 2016 by ELM ver.2012-10-06 from 001__elm20160123_015800__dat00.bin

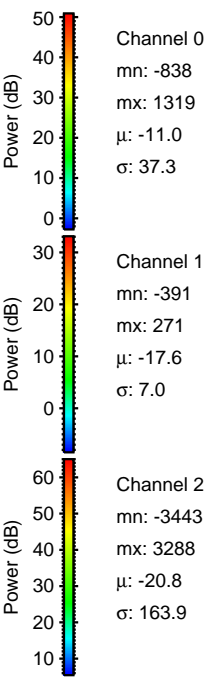
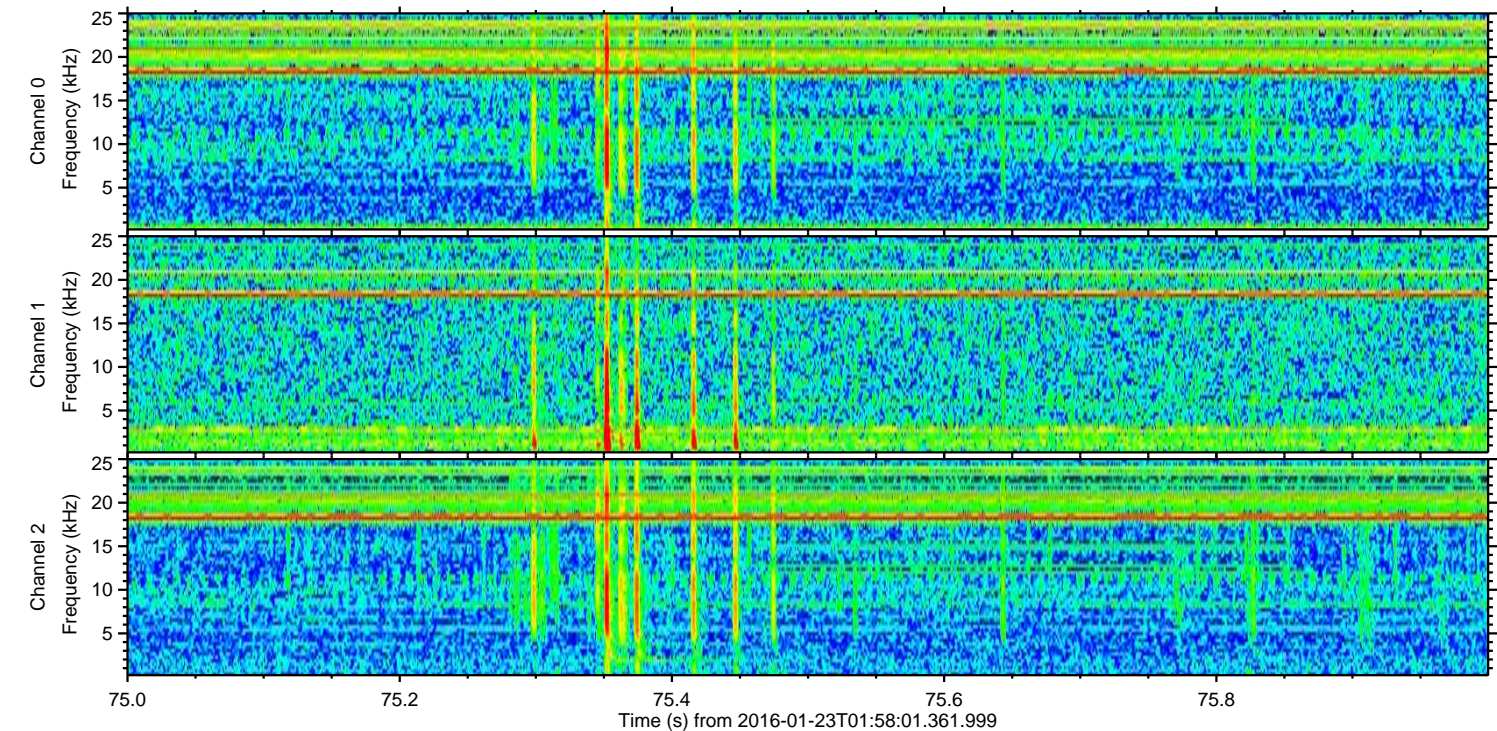
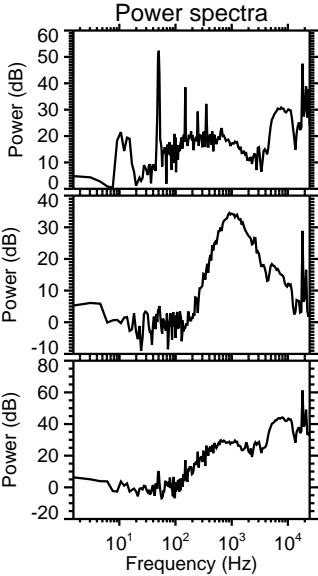
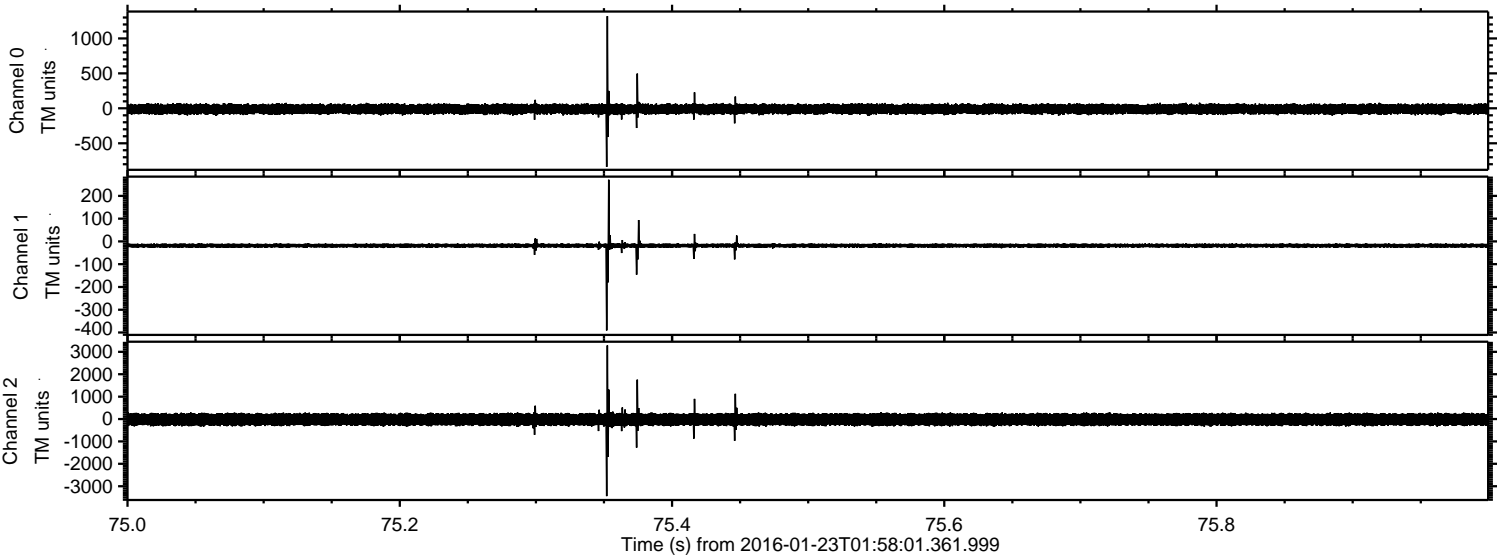

Processed Tue Apr 5 19:10:27 2016 by ELM ver.2012-10-06 from 001__elm20160123_015800__dat00.bin

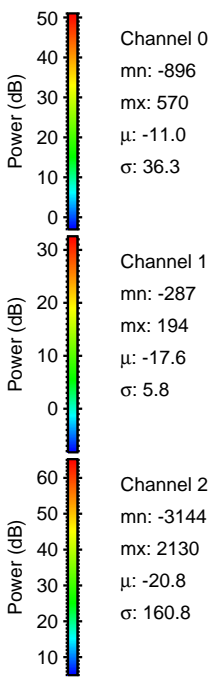
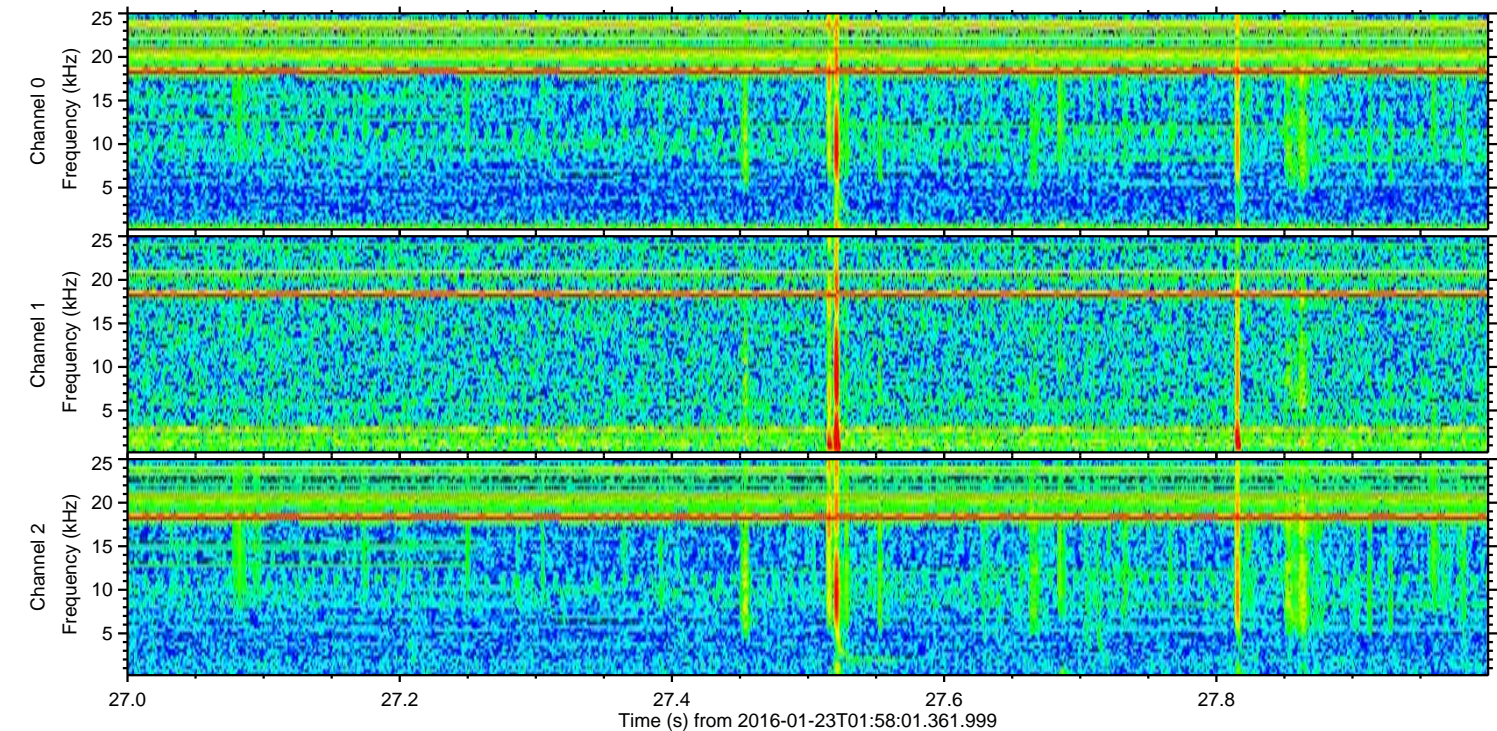
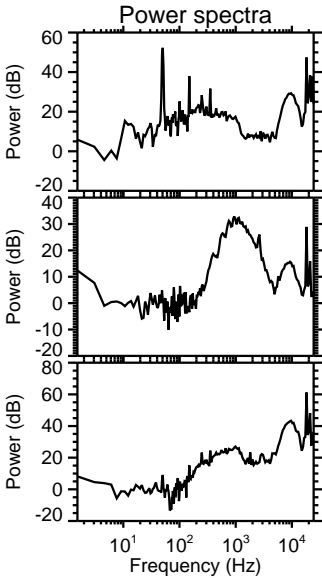
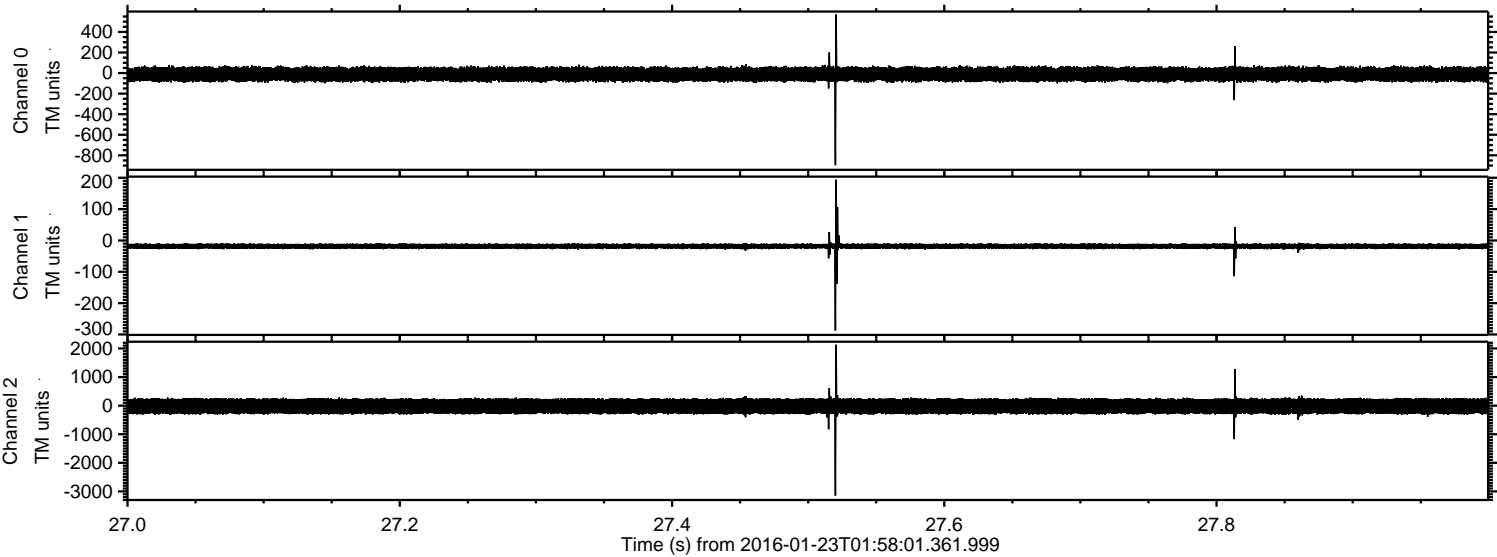

Power spectra

Channel 0

mn: -896
mx: 570
 μ : -11.0
 σ : 36.3

Channel 1

mn: -287
mx: 194
 μ : -17.6
 σ : 5.8

Channel 2

mn: -3144
mx: 2130
 μ : -20.8
 σ : 160.8

Processed Tue Apr 5 19:10:28 2016 by ELM ver.2012-10-06 from 001__elm20160123_015800__dat00.bin

