

ELMAVAN 3D WAVEFORMS (Measured data sampled at 50 kHz) 51000 packets of 144 samples from 2016-01-22T22:17:52.360.000.

Processed Tue Apr 5 17:44:07 2016 by ELM ver.2012-10-06 from 001__elm20160122_221751__dat00.bin

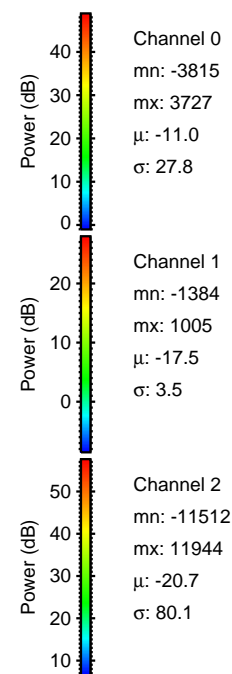

Processed Tue Apr 5 17:44:18 2016 by ELM ver.2012-10-06 from 001__elm20160122_221751__dat00.bin

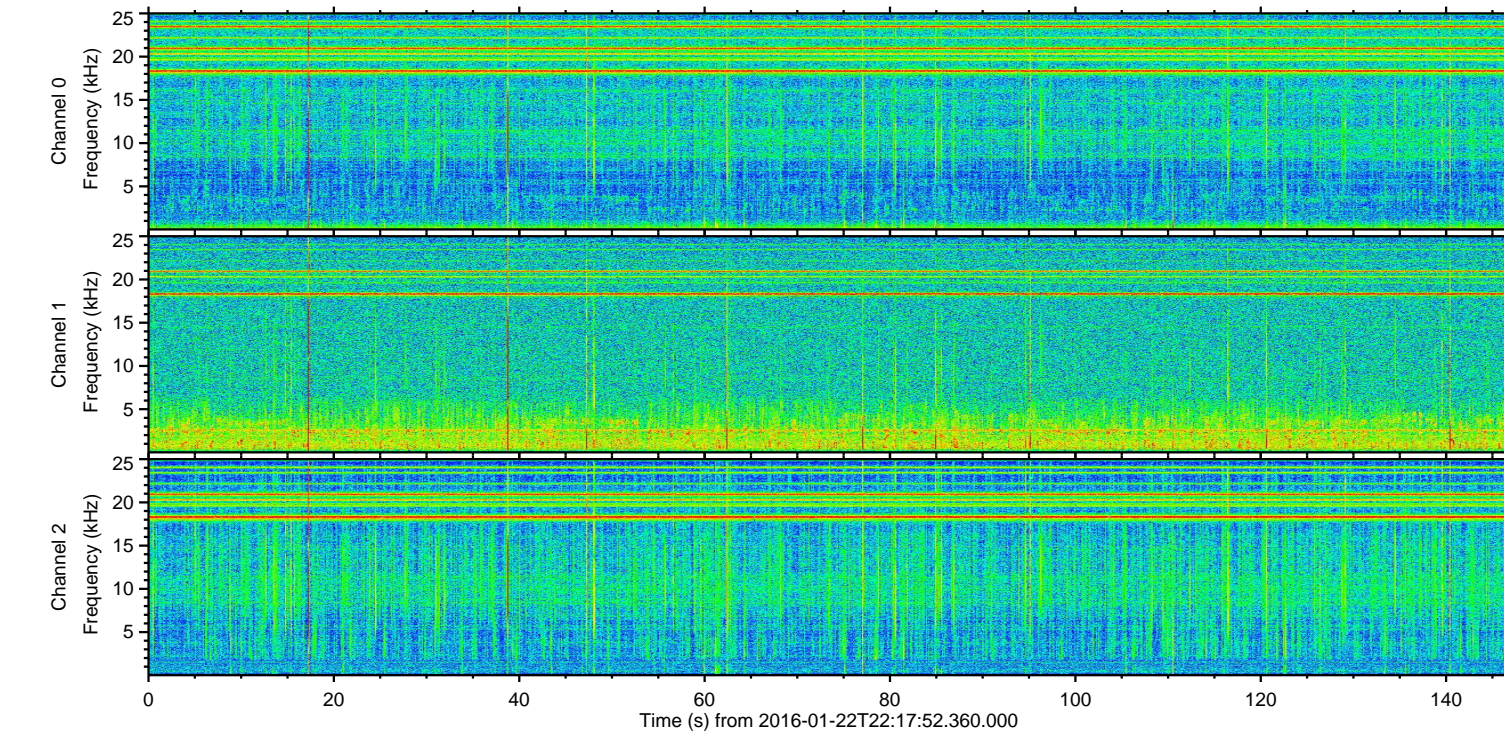
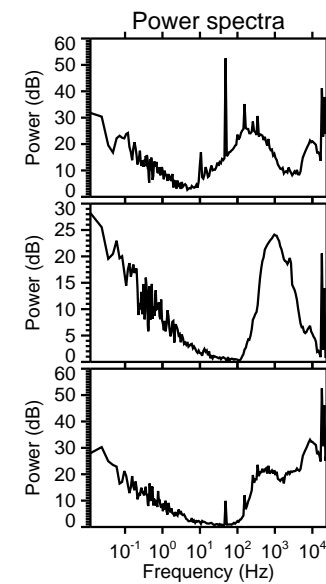
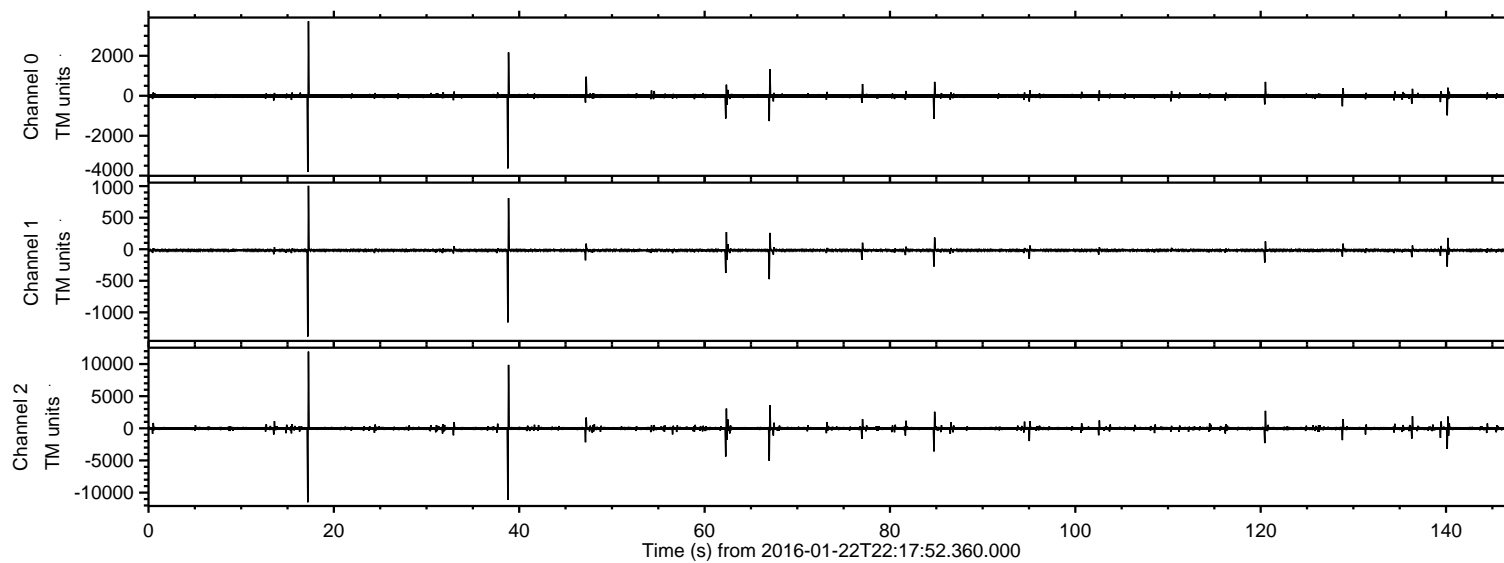
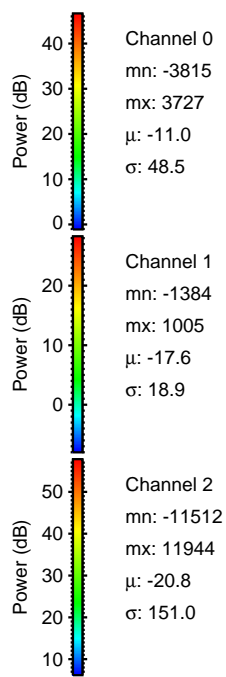
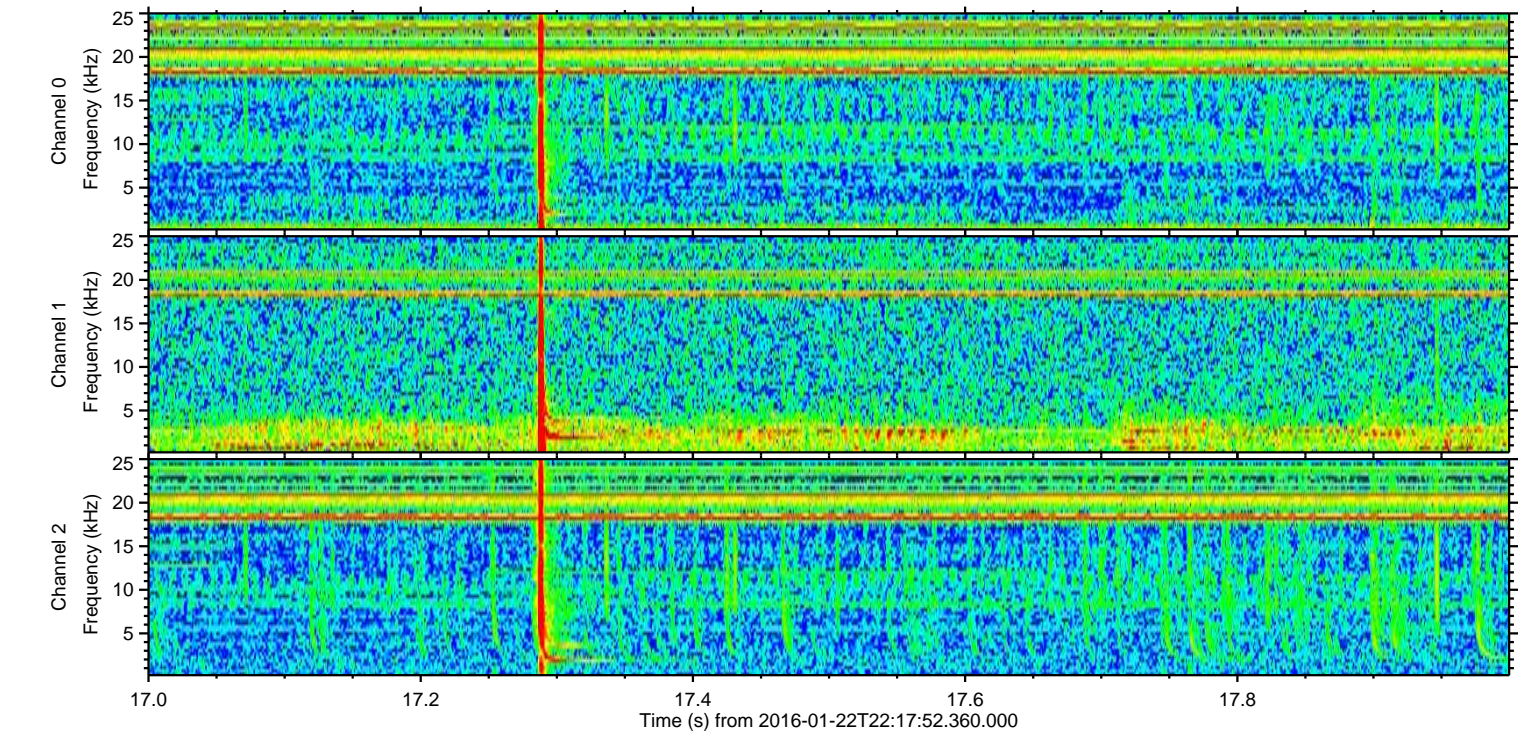
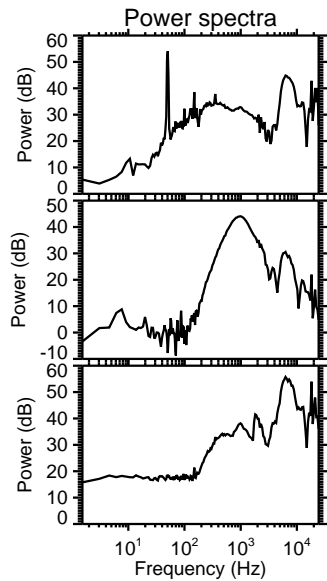
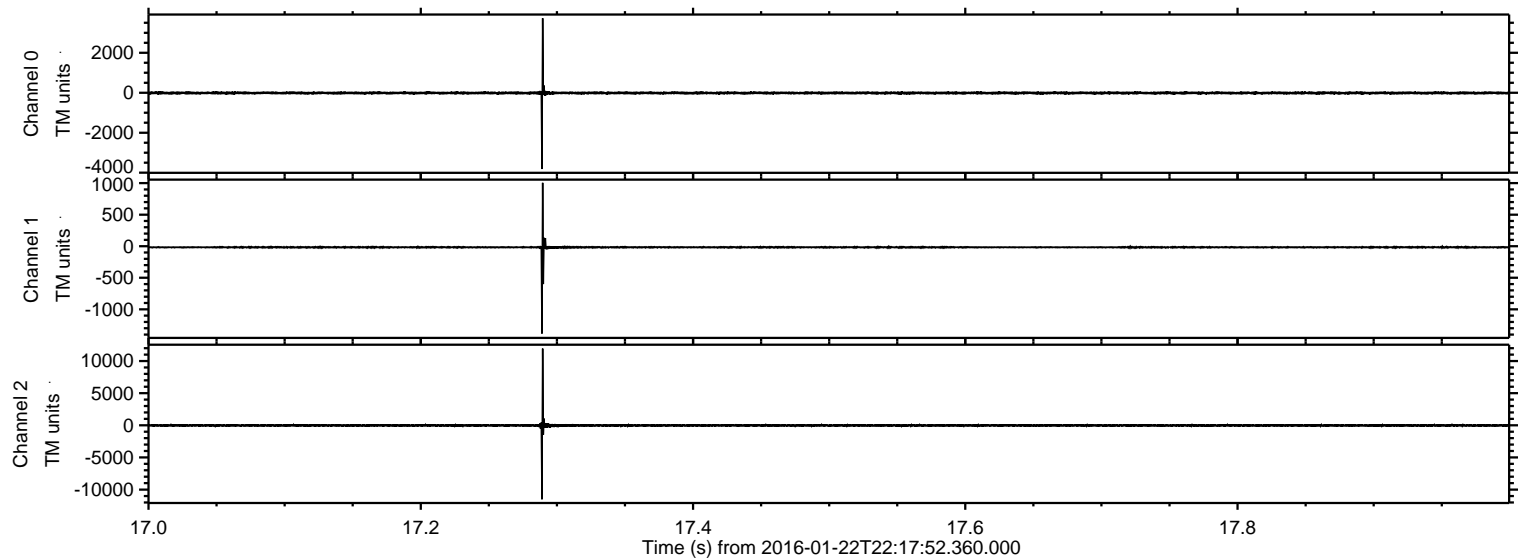

ELMAVAN 3D WAVEFORMS (Measured data sampled at 50 kHz) 51000 packets of 144 samples from 2016-01-22T22:17:52.360.000. Part 39/147

Processed Tue Apr 5 17:44:19 2016 by ELM ver.2012-10-06 from 001__elm20160122_221751__dat00.bin

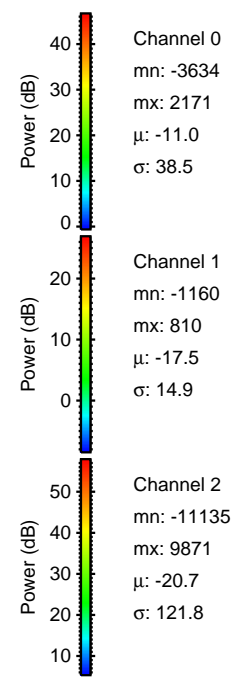
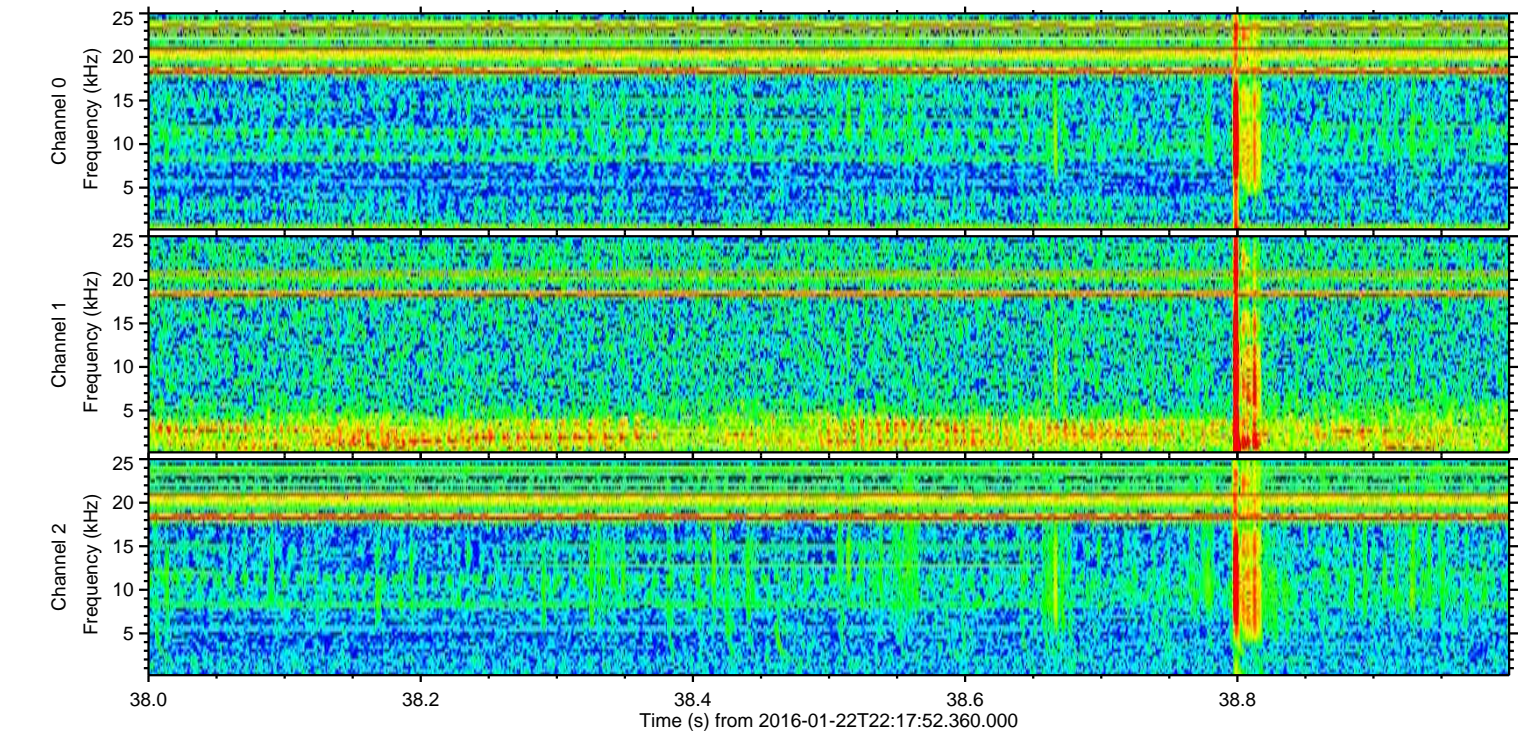
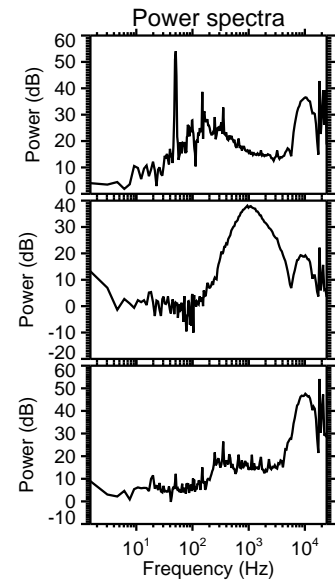
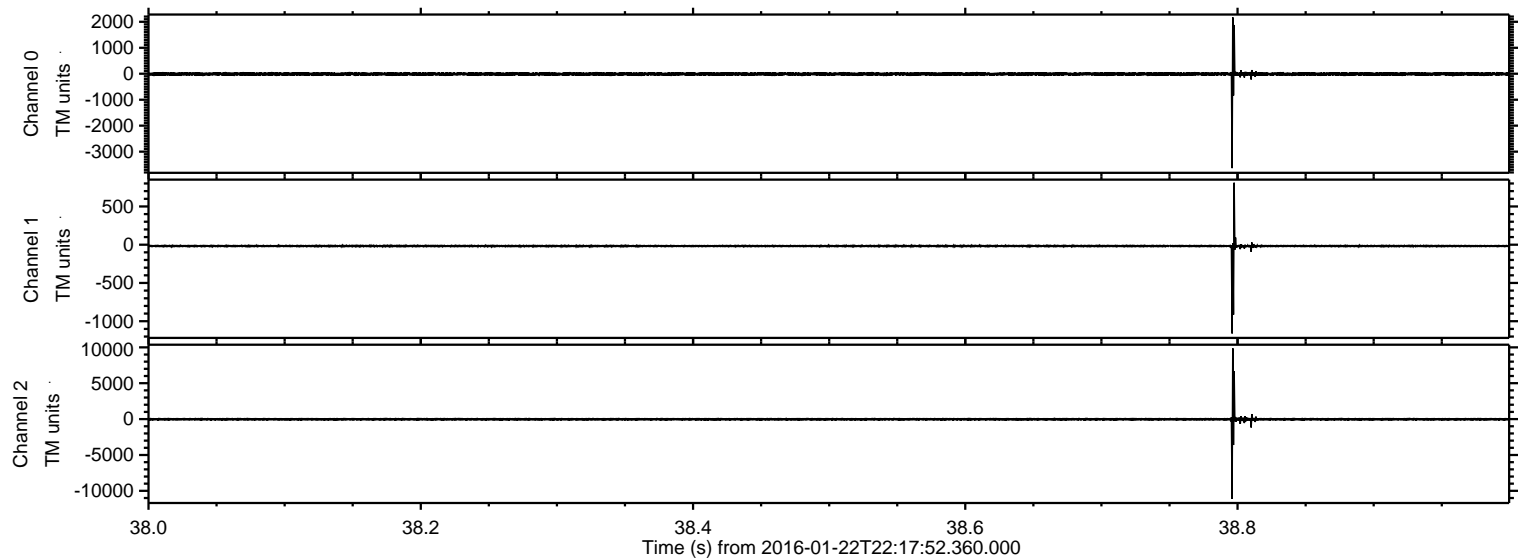

Processed Tue Apr 5 17:44:20 2016 by ELM ver.2012-10-06 from 001__elm20160122_221751__dat00.bin

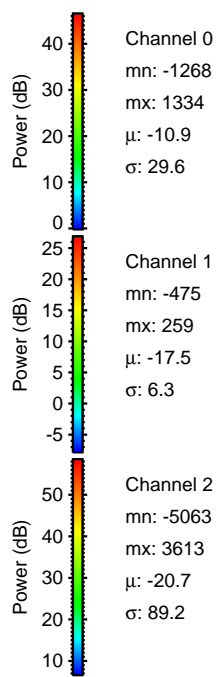
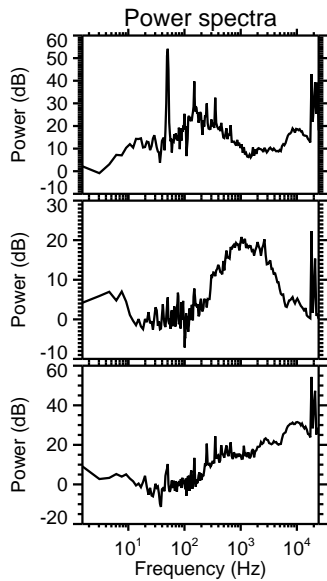
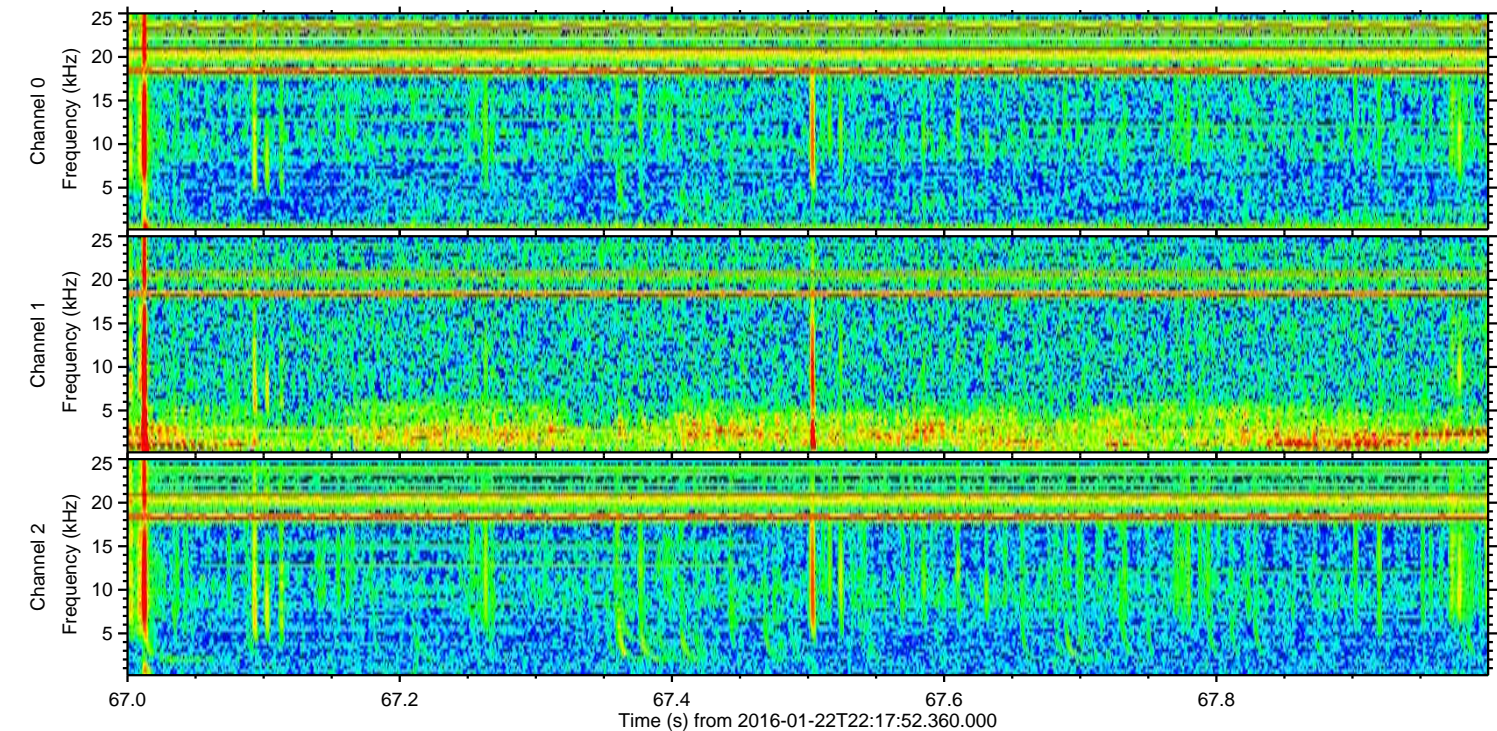
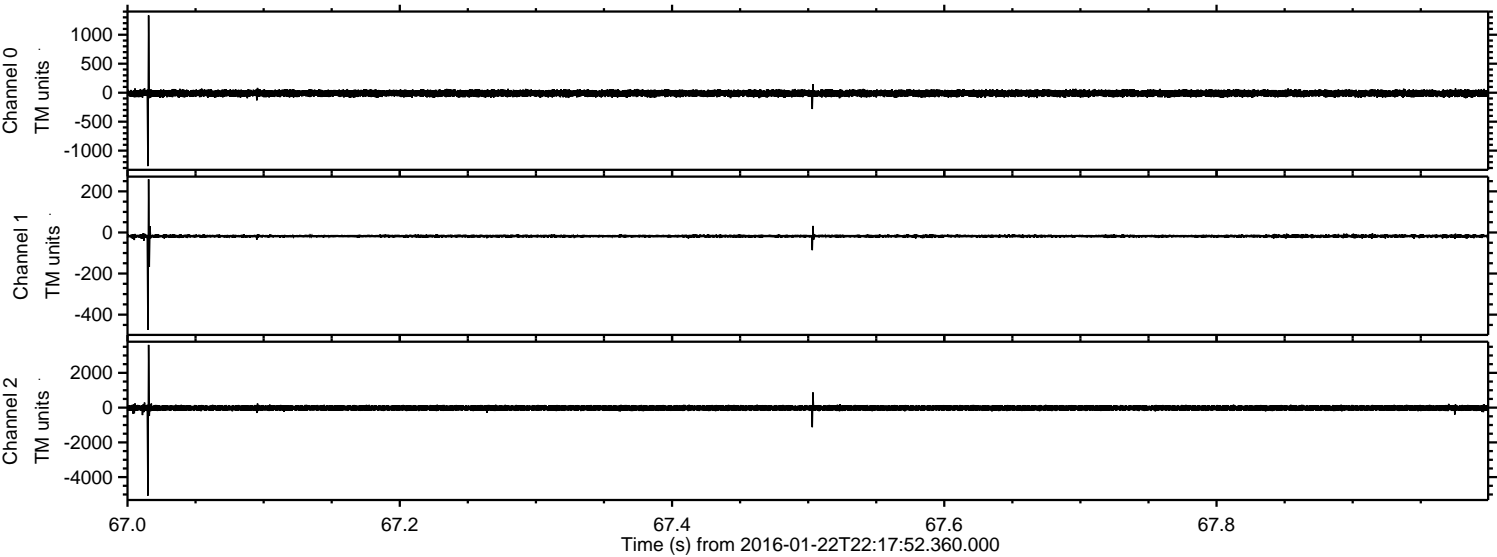

Processed Tue Apr 5 17:44:21 2016 by ELM ver.2012-10-06 from 001__elm20160122_221751__dat00.bin

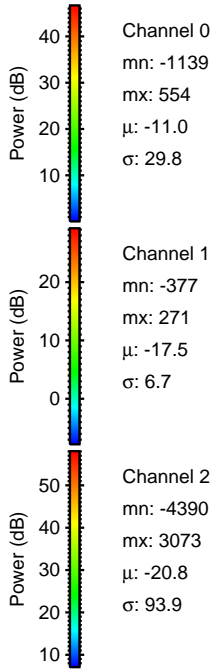
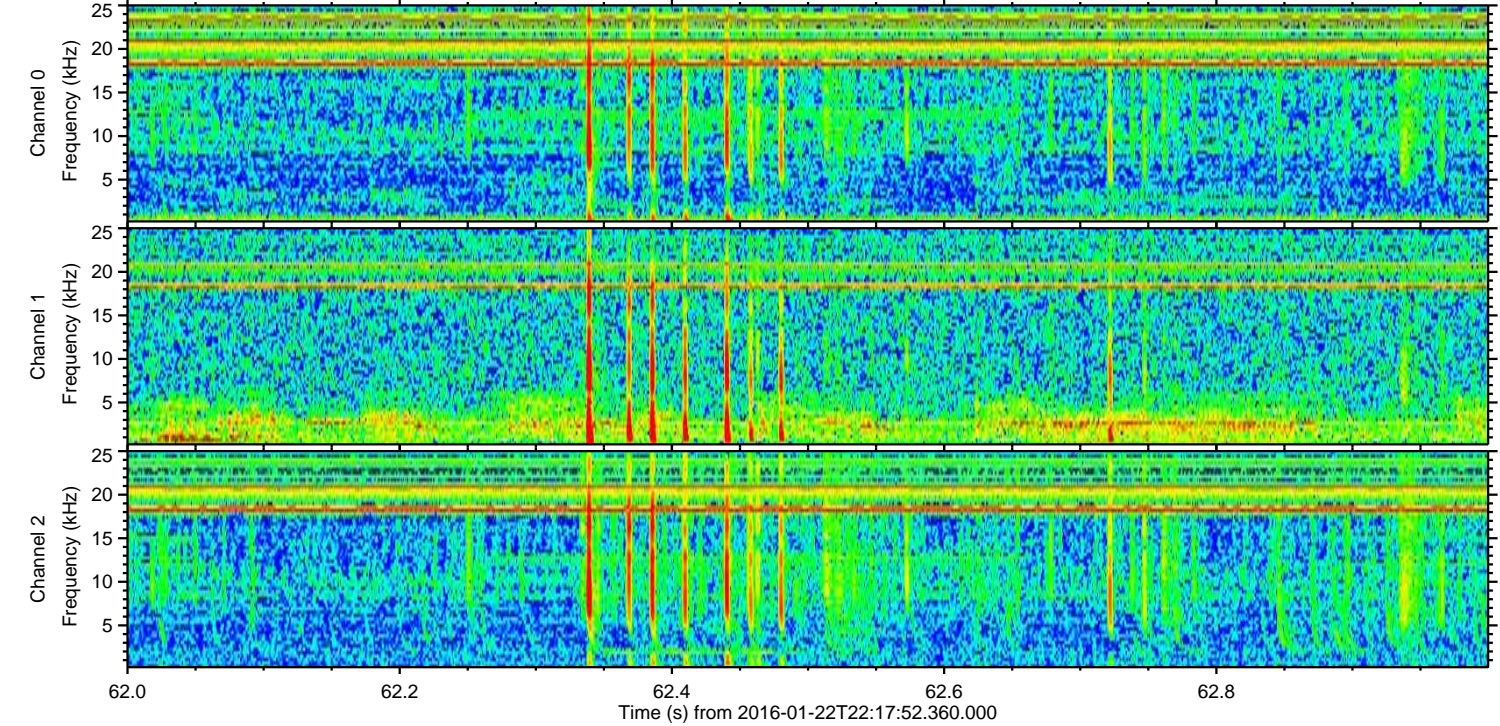
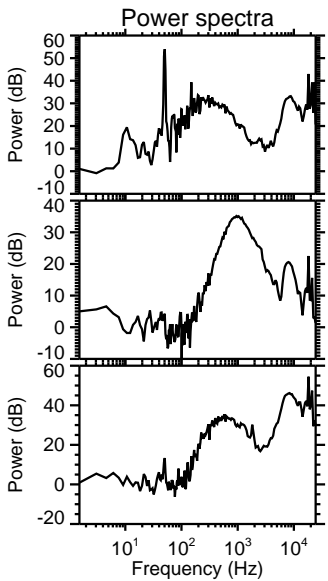
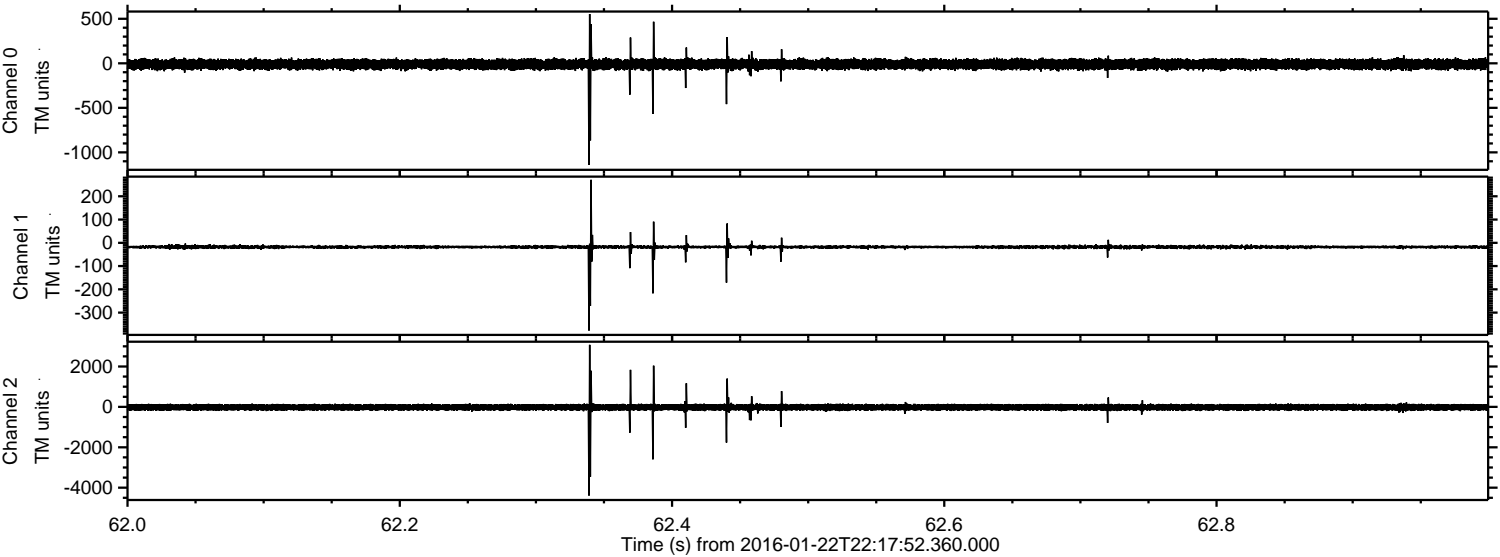

ELMAVAN 3D WAVEFORMS (Measured data sampled at 50 kHz) 51000 packets of 144 samples from 2016-01-22T22:17:52.360.000. Part 85/147

Processed Tue Apr 5 17:44:22 2016 by ELM ver.2012-10-06 from 001__elm20160122_221751__dat00.bin

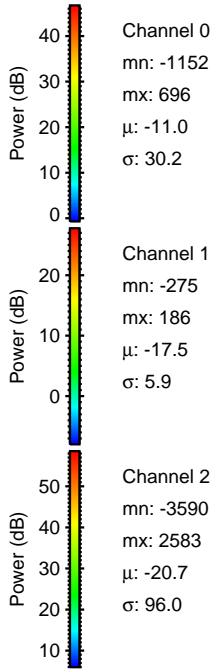
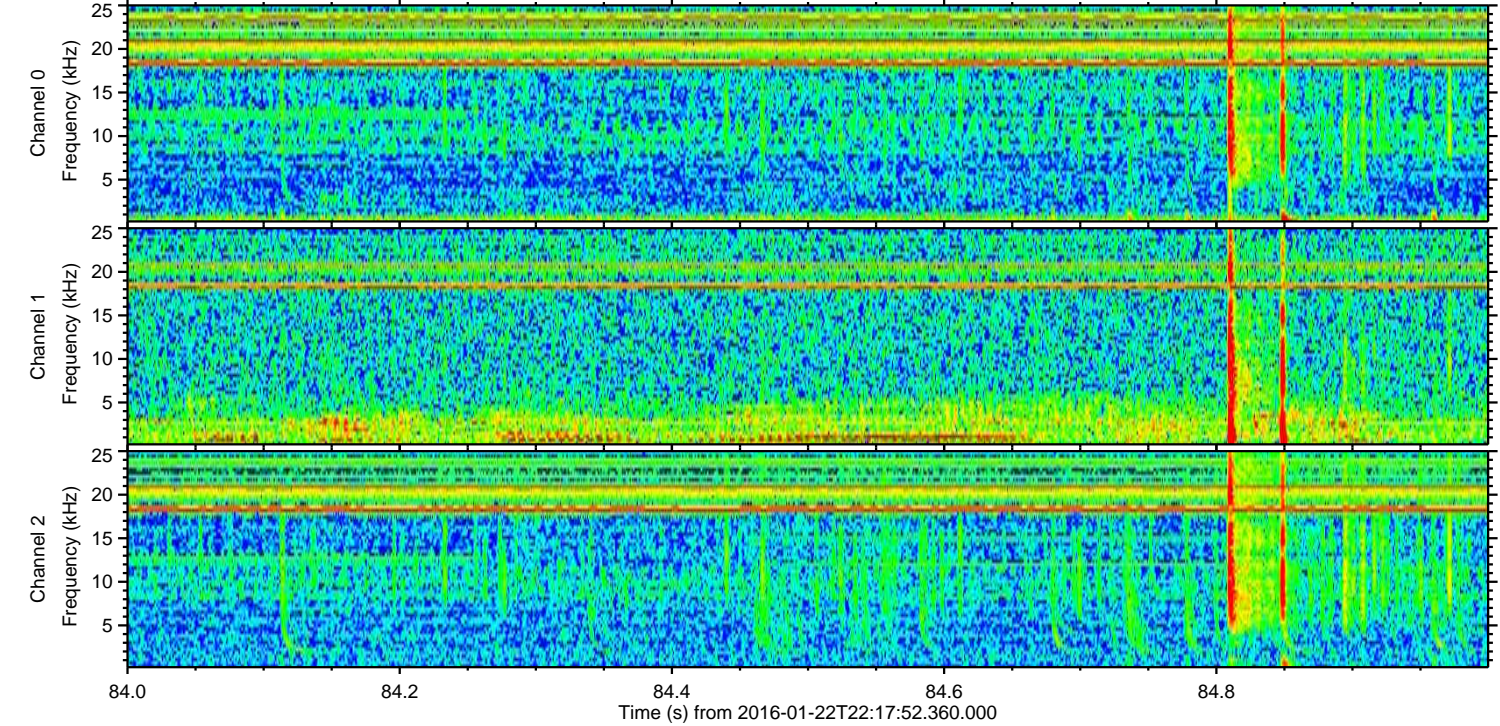
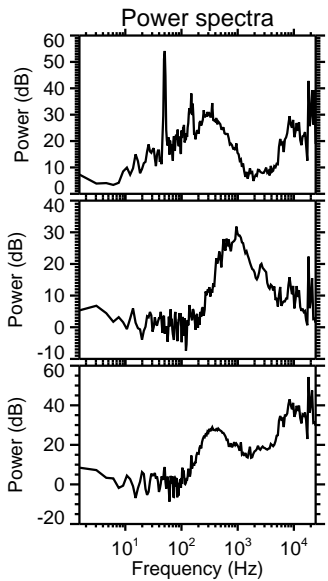
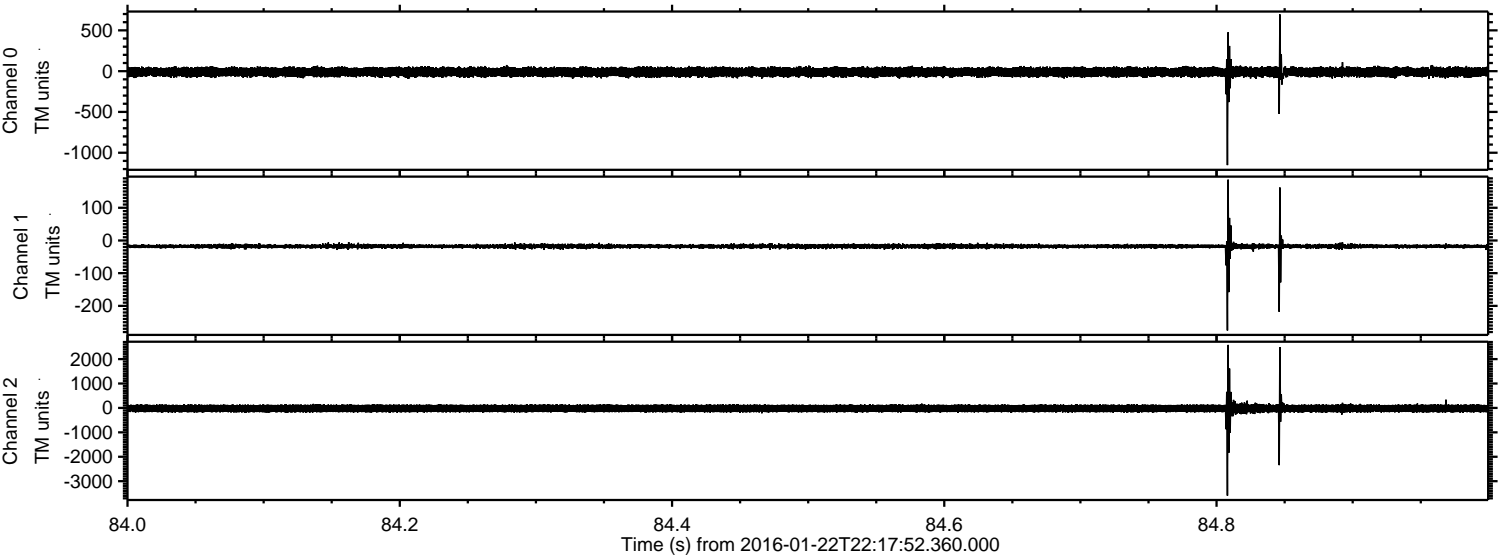

ELMAVAN 3D WAVEFORMS (Measured data sampled at 50 kHz) 51000 packets of 144 samples from 2016-01-22T22:17:52.360.000. Part 141/147

Processed Tue Apr 5 17:44:23 2016 by ELM ver.2012-10-06 from 001__elm20160122_221751__dat00.bin

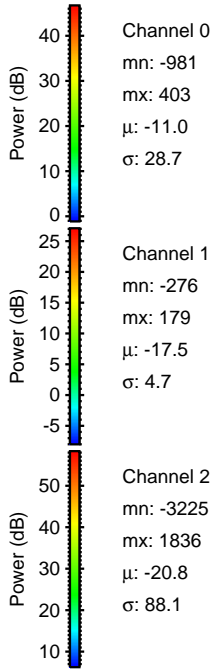
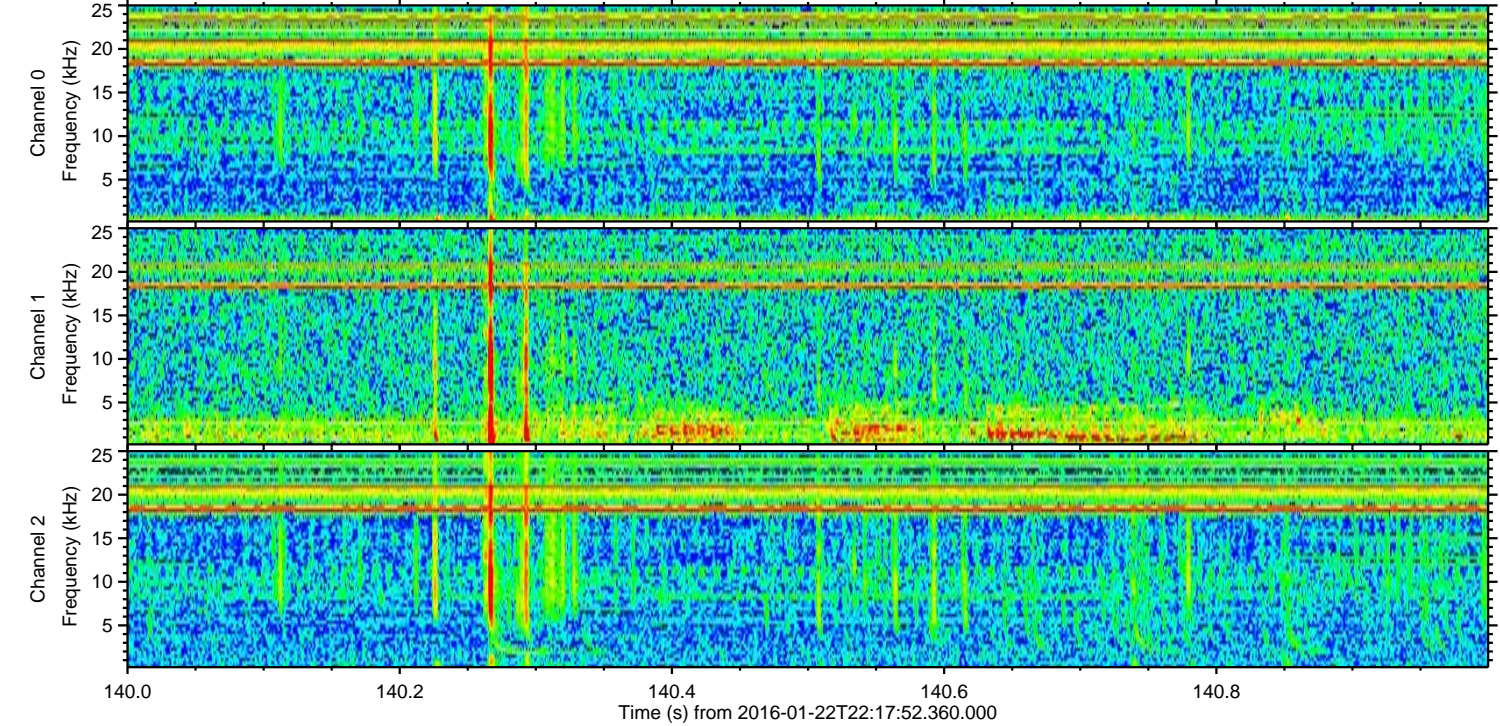
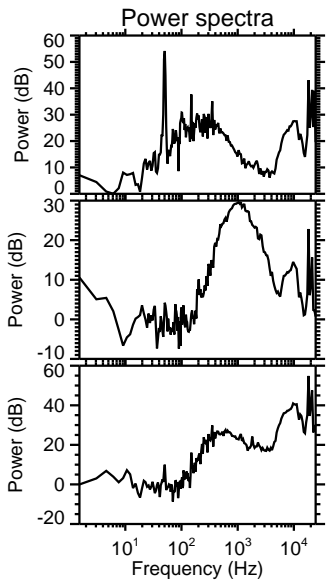
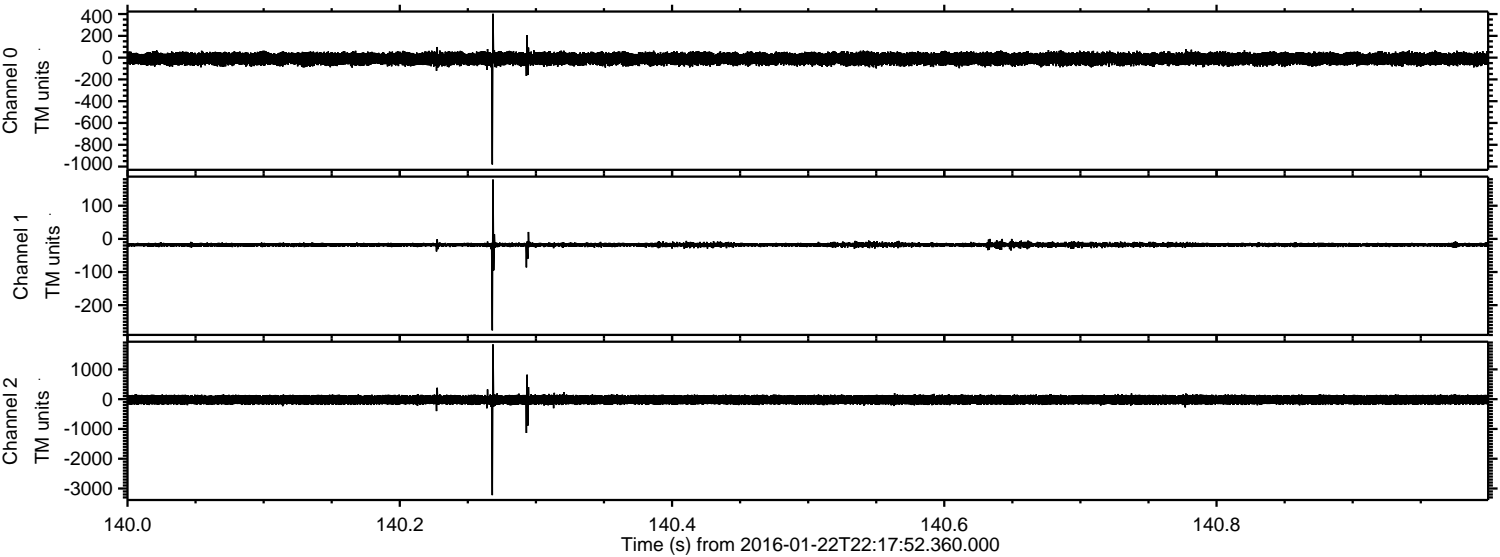

ELMAVAN 3D WAVEFORMS (Measured data sampled at 50 kHz) 51000 packets of 144 samples from 2016-01-22T22:17:52.360.000. Part 121/147

Processed Tue Apr 5 17:44:24 2016 by ELM ver.2012-10-06 from 001__elm20160122_221751__dat00.bin

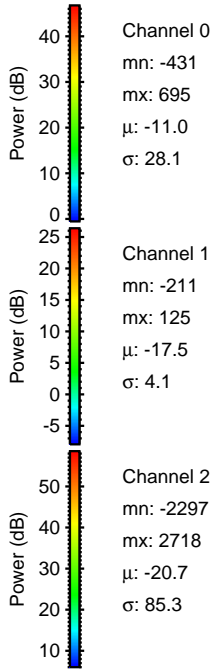
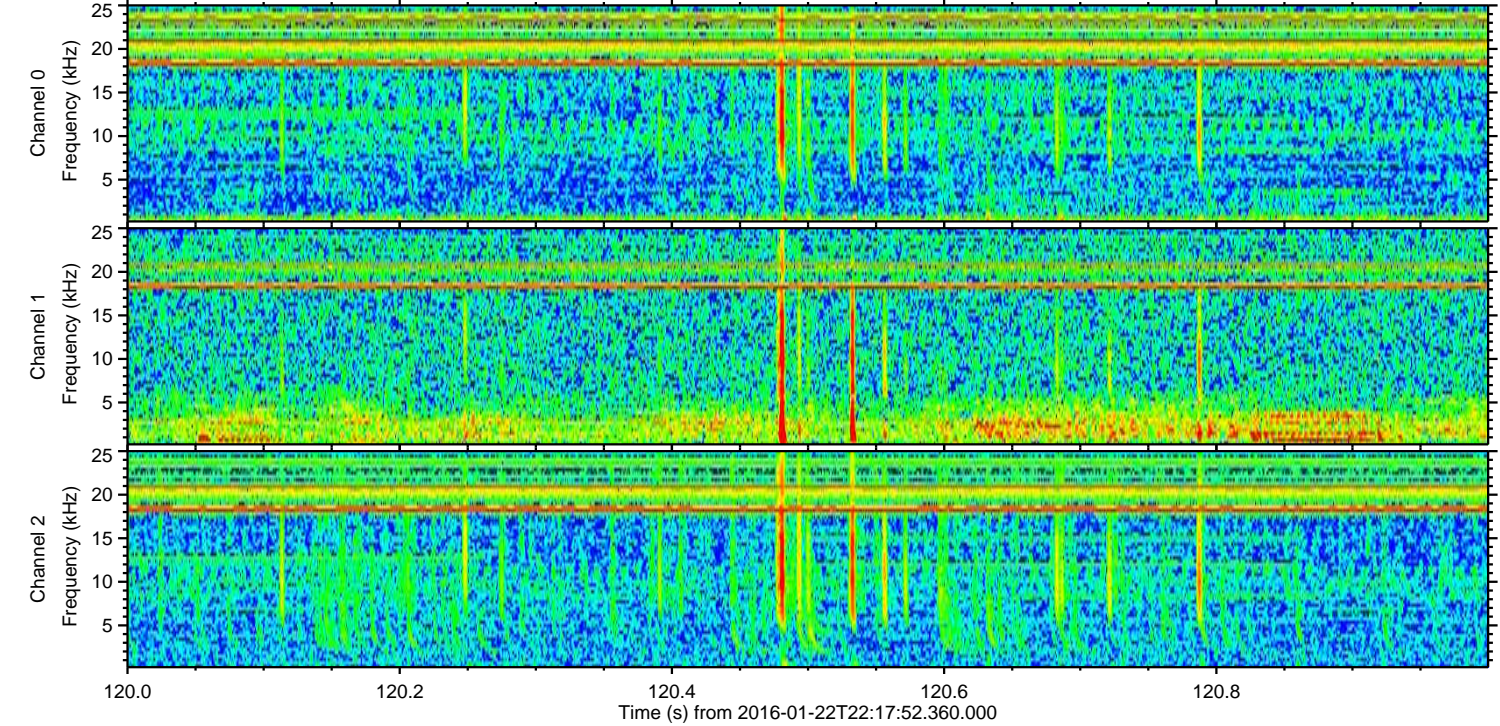
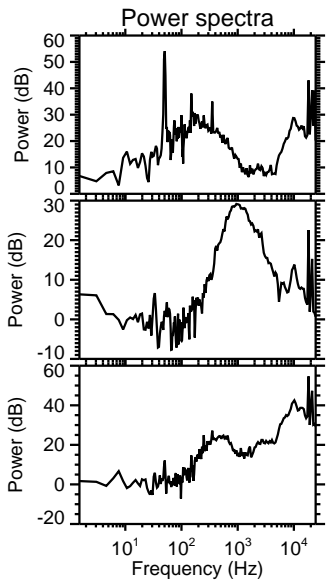
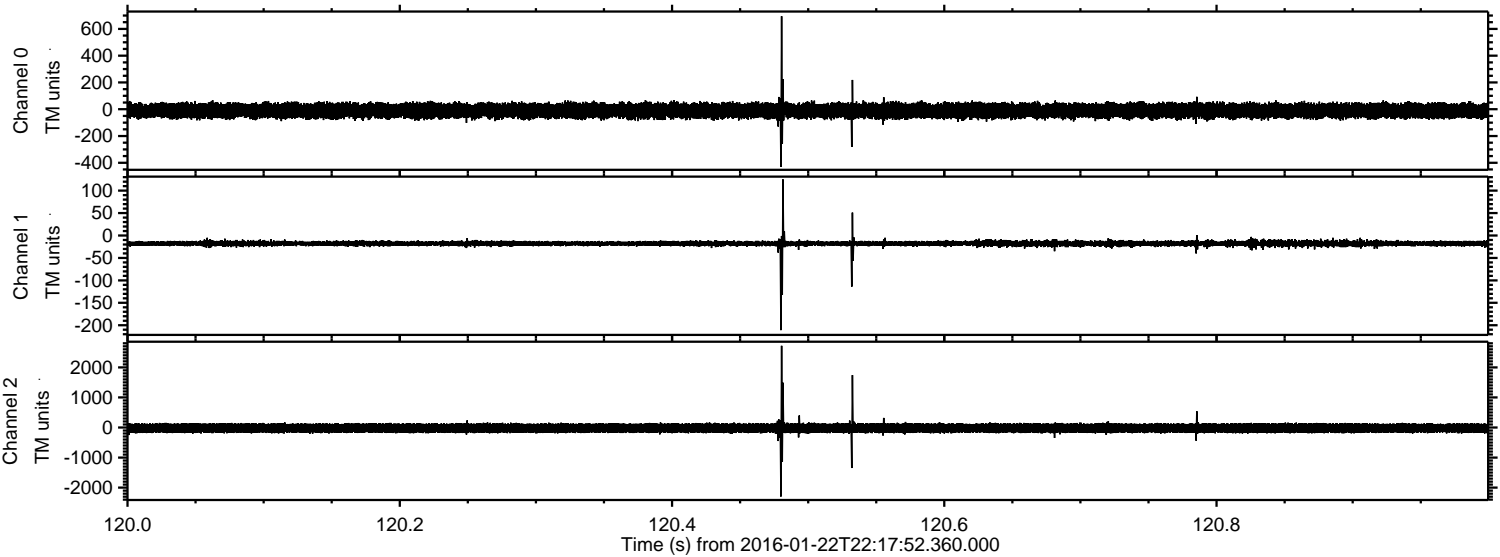

Channel 0
mn: -431
mx: 695
 μ : -11.0
 σ : 28.1

Channel 1
mn: -211
mx: 125
 μ : -17.5
 σ : 4.1

Channel 2
mn: -2297
mx: 2718
 μ : -20.7
 σ : 85.3

Processed Tue Apr 5 17:44:25 2016 by ELM ver.2012-10-06 from 001__elm20160122_221751__dat00.bin

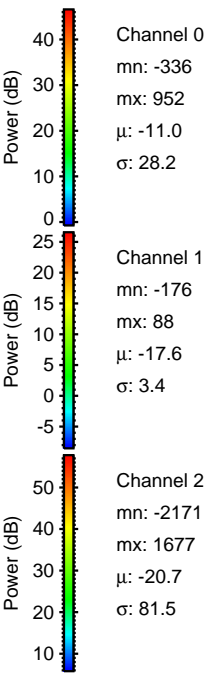
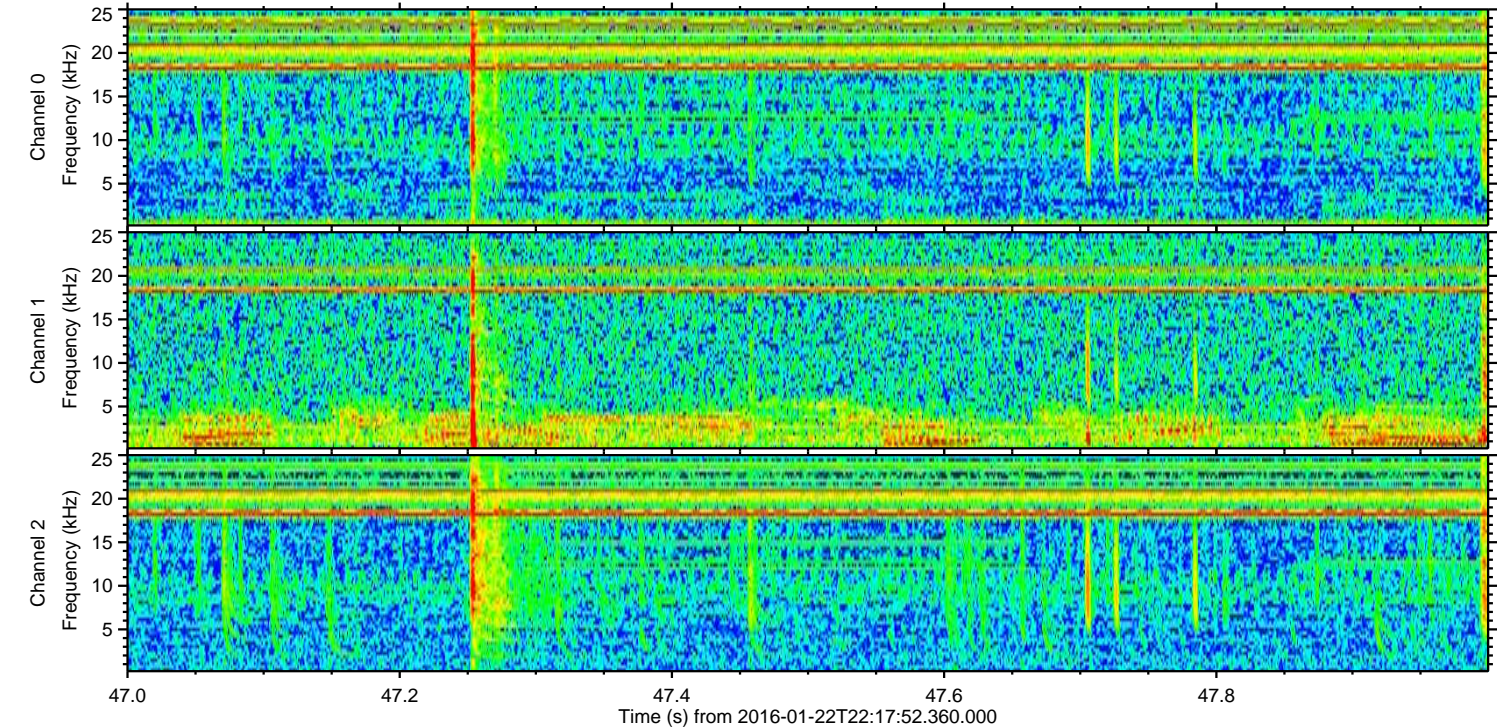
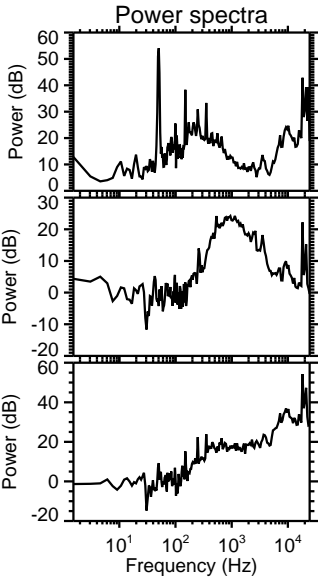
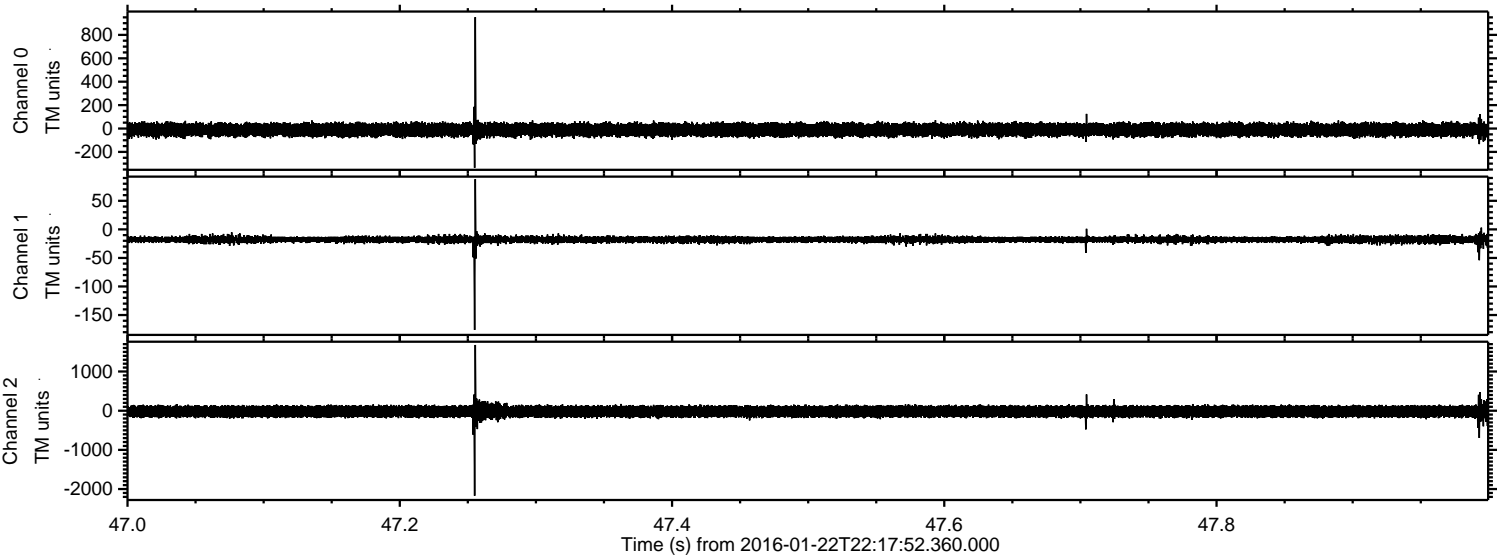

Processed Tue Apr 5 17:44:26 2016 by ELM ver.2012-10-06 from 001__elm20160122_221751__dat00.bin

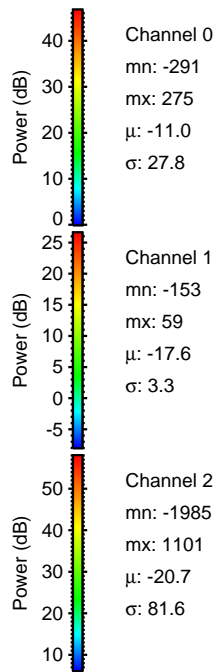
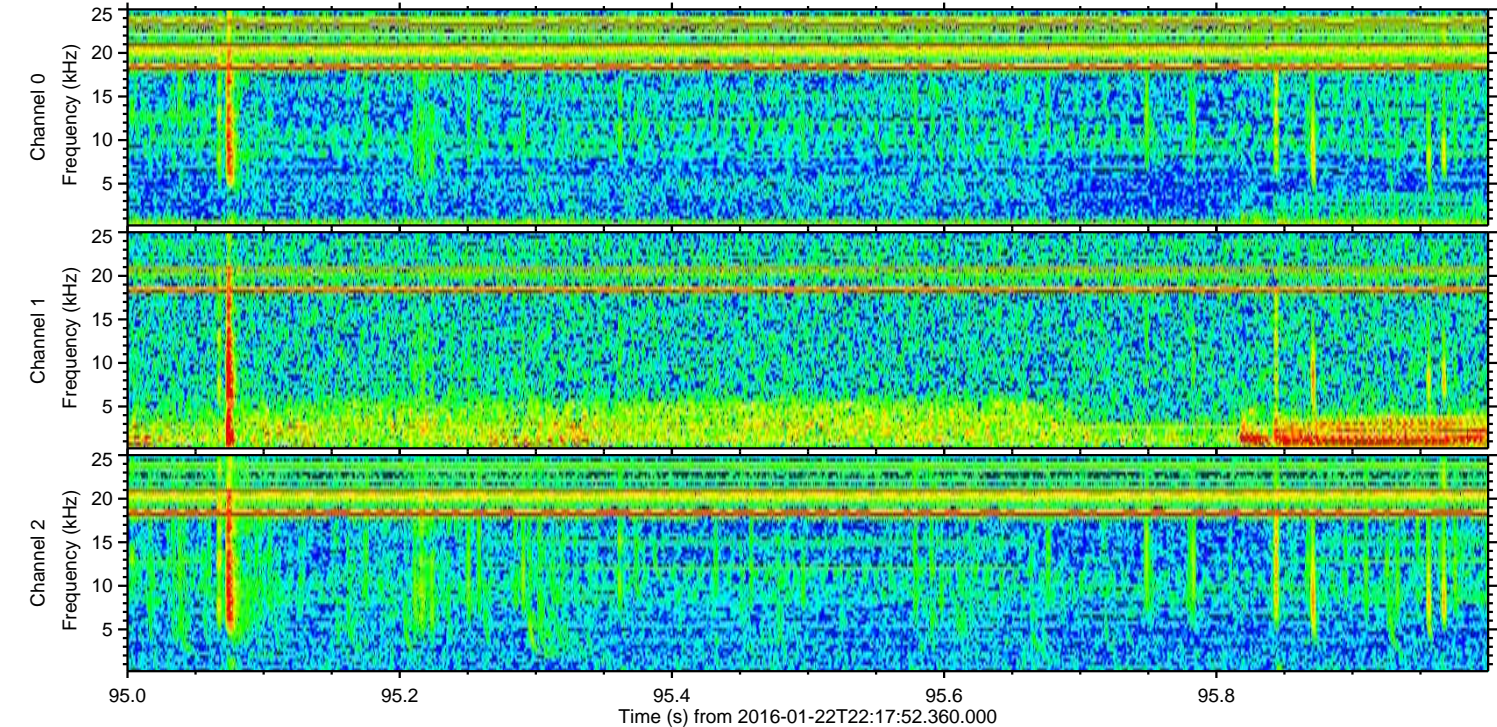
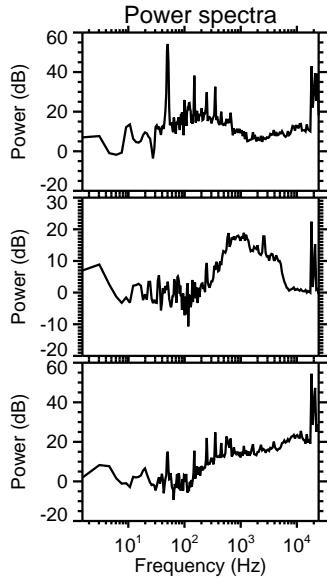
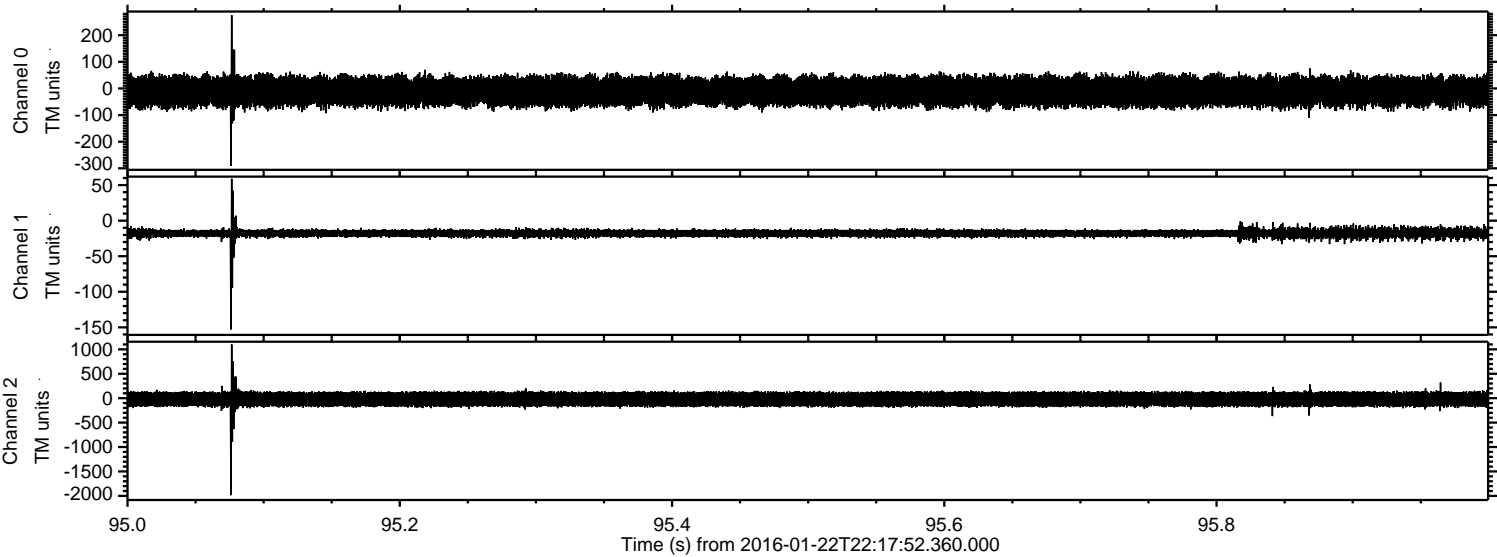

Processed Tue Apr 5 17:44:27 2016 by ELM ver.2012-10-06 from 001__elm20160122_221751__dat00.bin

