

# ELMAVAN 3D WAVEFORMS (Measured data sampled at 50 kHz) 51000 packets of 144 samples from 2016-01-22T19:37:45.759.999.

Processed Tue Apr 5 16:33:52 2016 by ELM ver.2012-10-06 from 001\_\_elm20160122\_193744\_\_dat00.bin

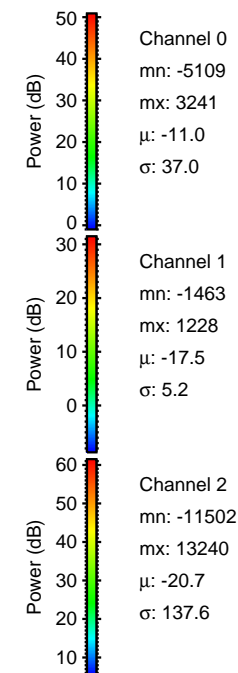

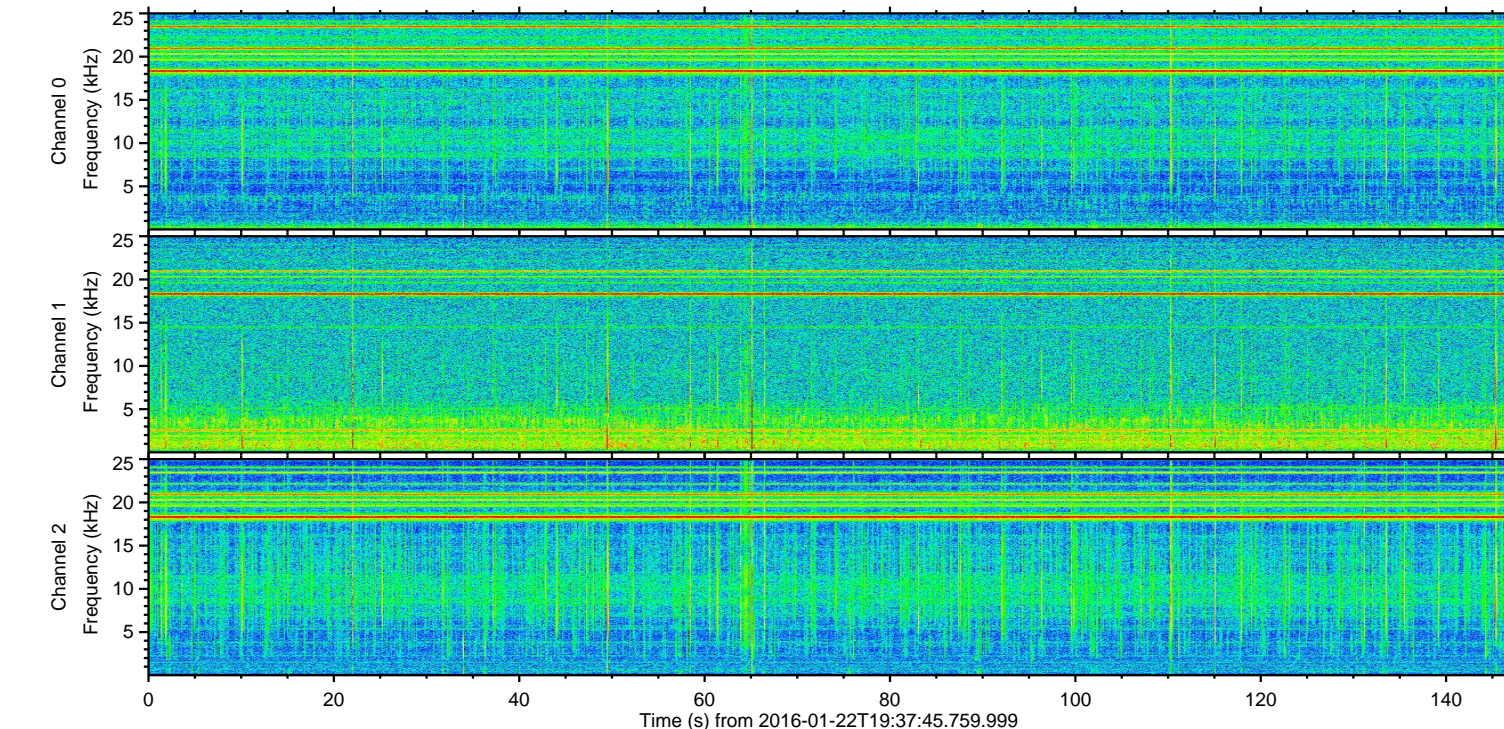
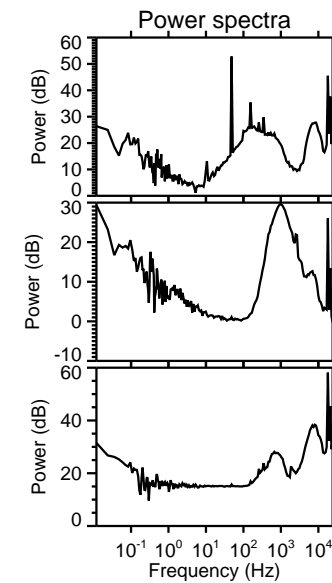
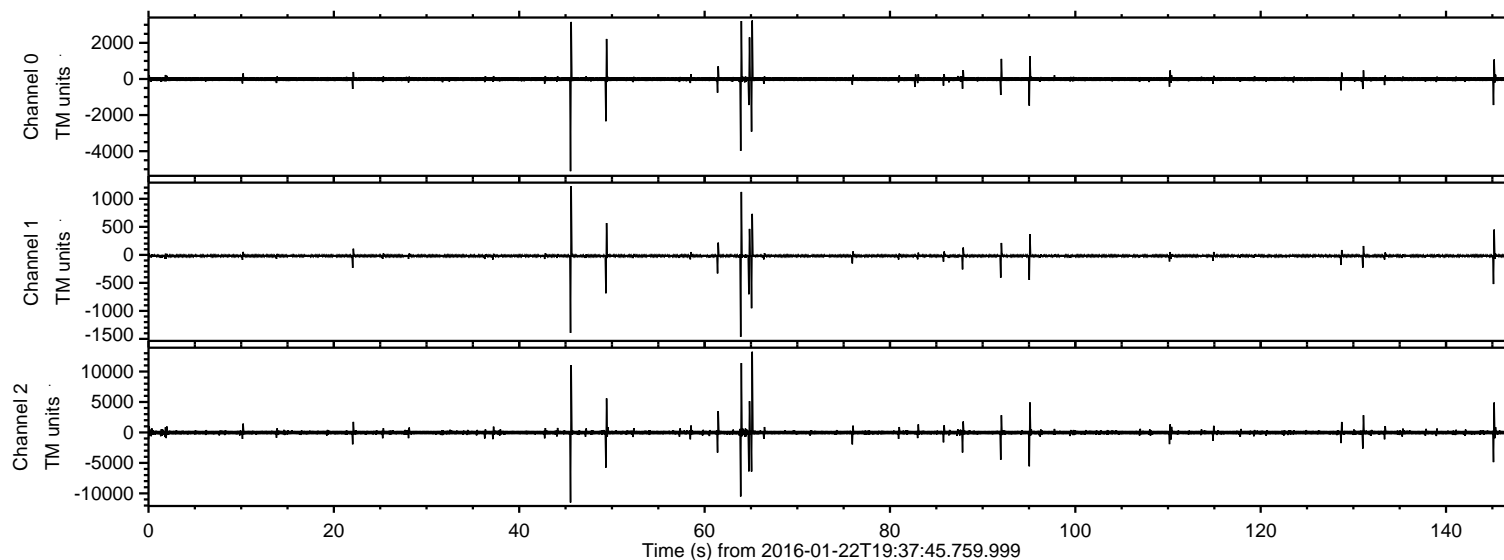

Processed Tue Apr 5 16:34:03 2016 by ELM ver.2012-10-06 from 001\_\_elm20160122\_193744\_\_dat00.bin

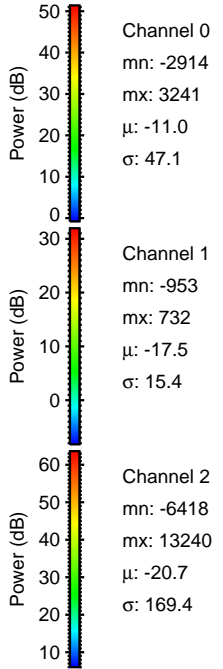
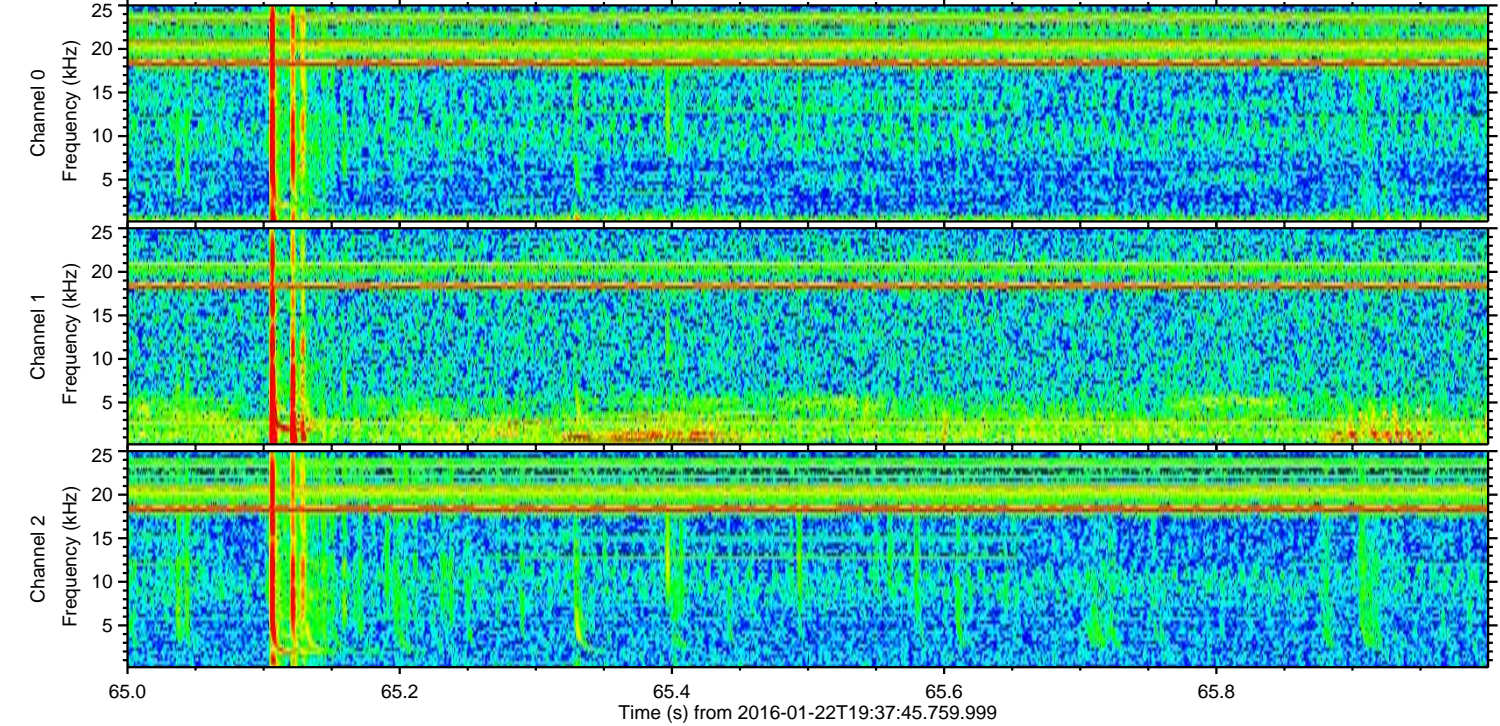
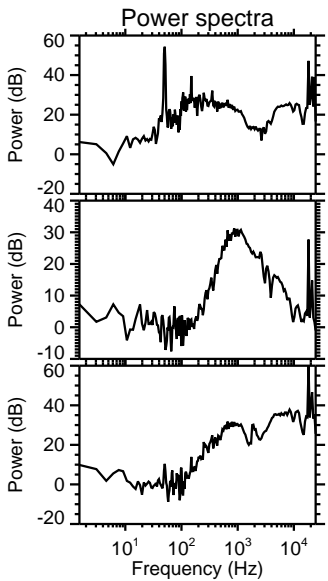
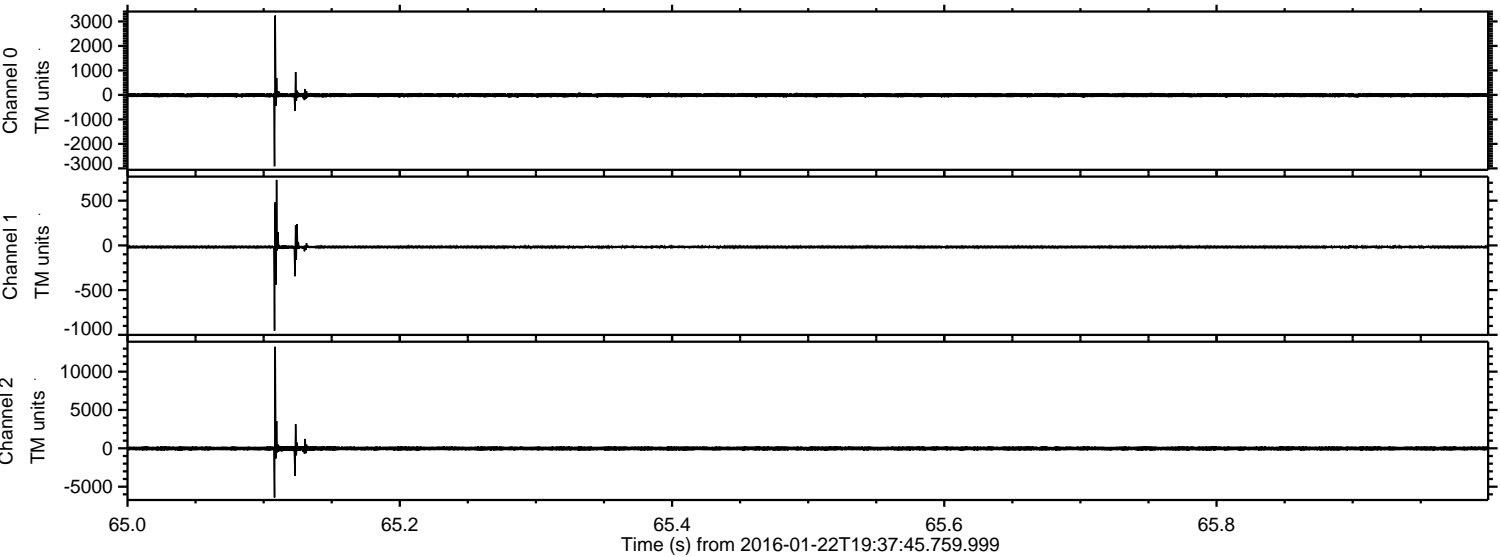



ELMAVAN 3D WAVEFORMS (Measured data sampled at 50 kHz) 51000 packets of 144 samples from 2016-01-22T19:37:45.759.999. Part 46/147

Processed Tue Apr 5 16:34:04 2016 by ELM ver.2012-10-06 from 001\_\_elm20160122\_193744\_\_dat00.bin

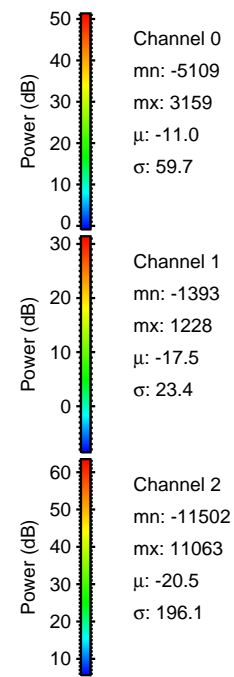
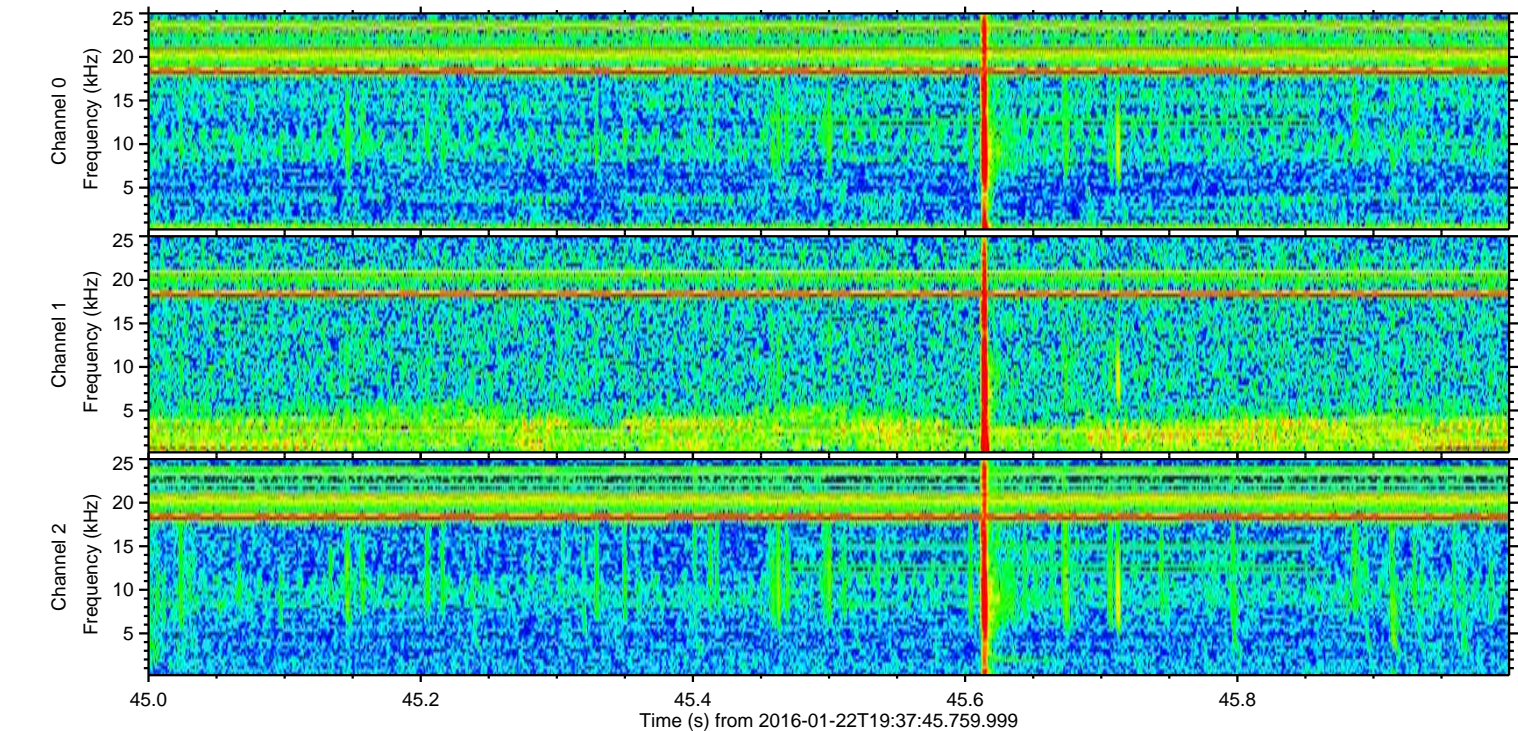
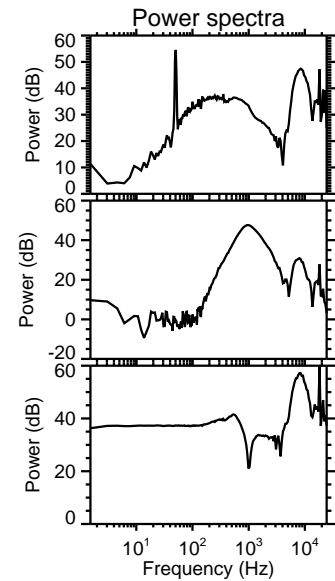
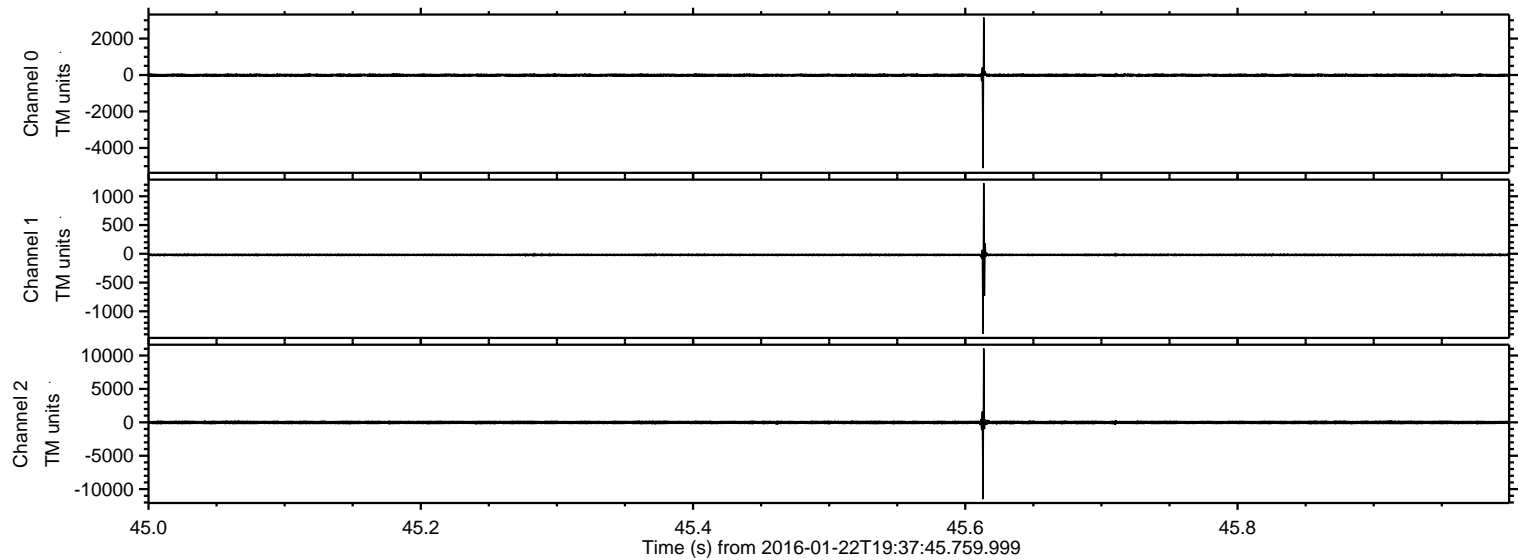



ELMAVAN 3D WAVEFORMS (Measured data sampled at 50 kHz) 51000 packets of 144 samples from 2016-01-22T19:37:45.759.999. Part 64/147

Processed Tue Apr 5 16:34:05 2016 by ELM ver.2012-10-06 from 001\_\_elm20160122\_193744\_\_dat00.bin

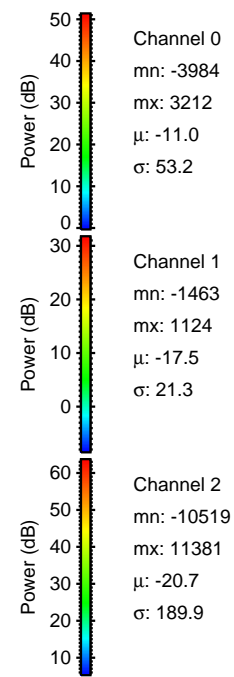
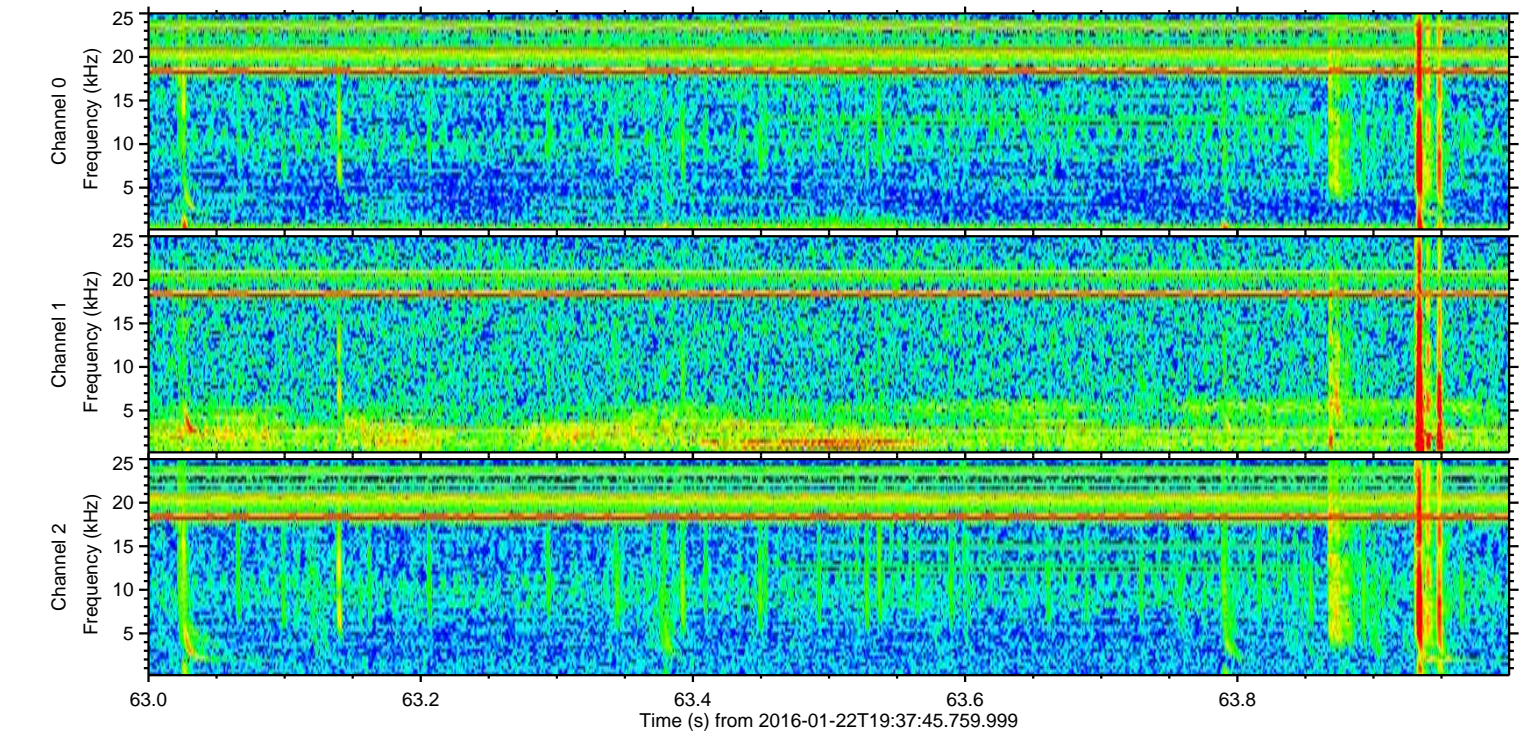
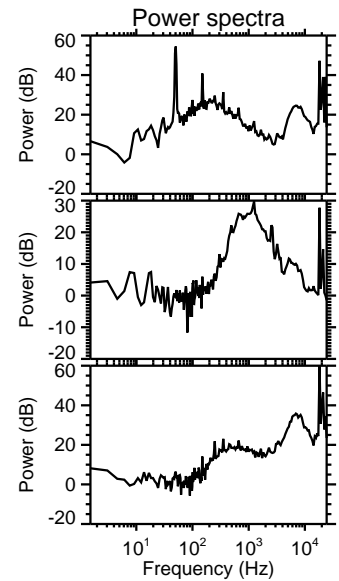
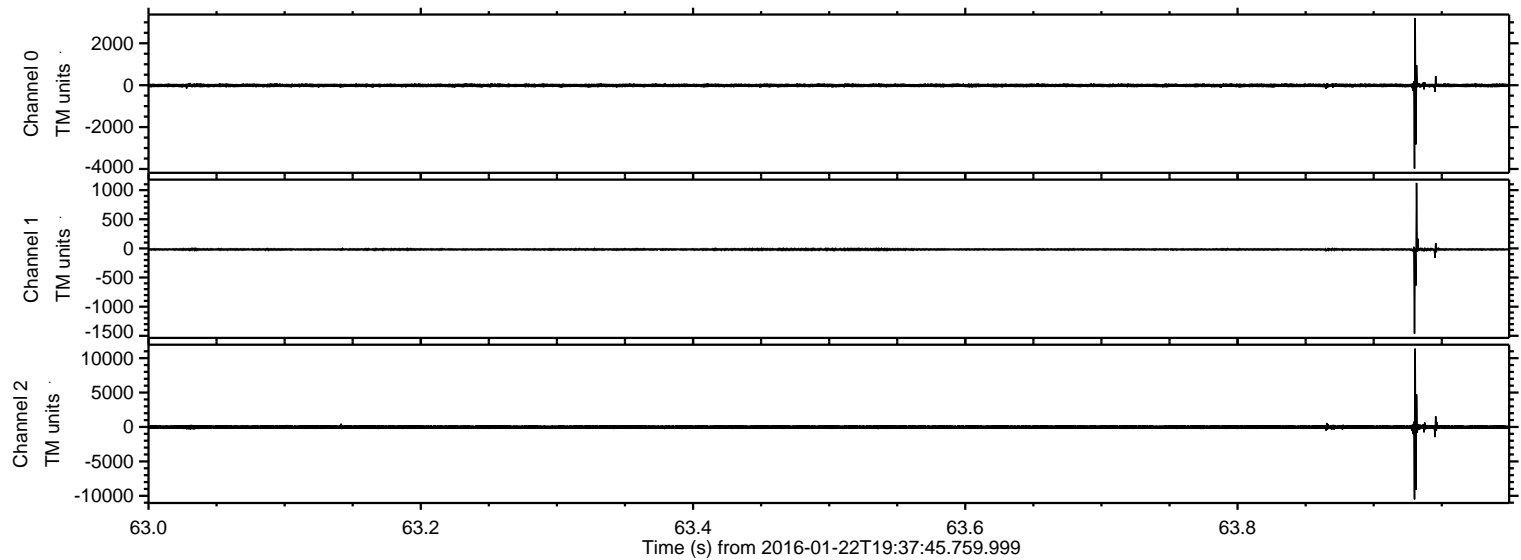



Processed Tue Apr 5 16:34:06 2016 by ELM ver.2012-10-06 from 001\_\_elm20160122\_193744\_\_dat00.bin

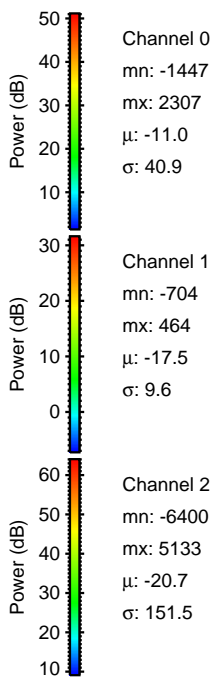
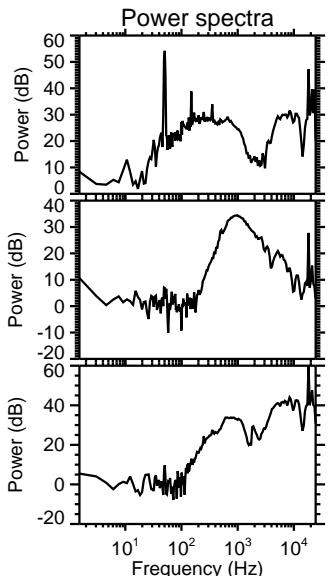
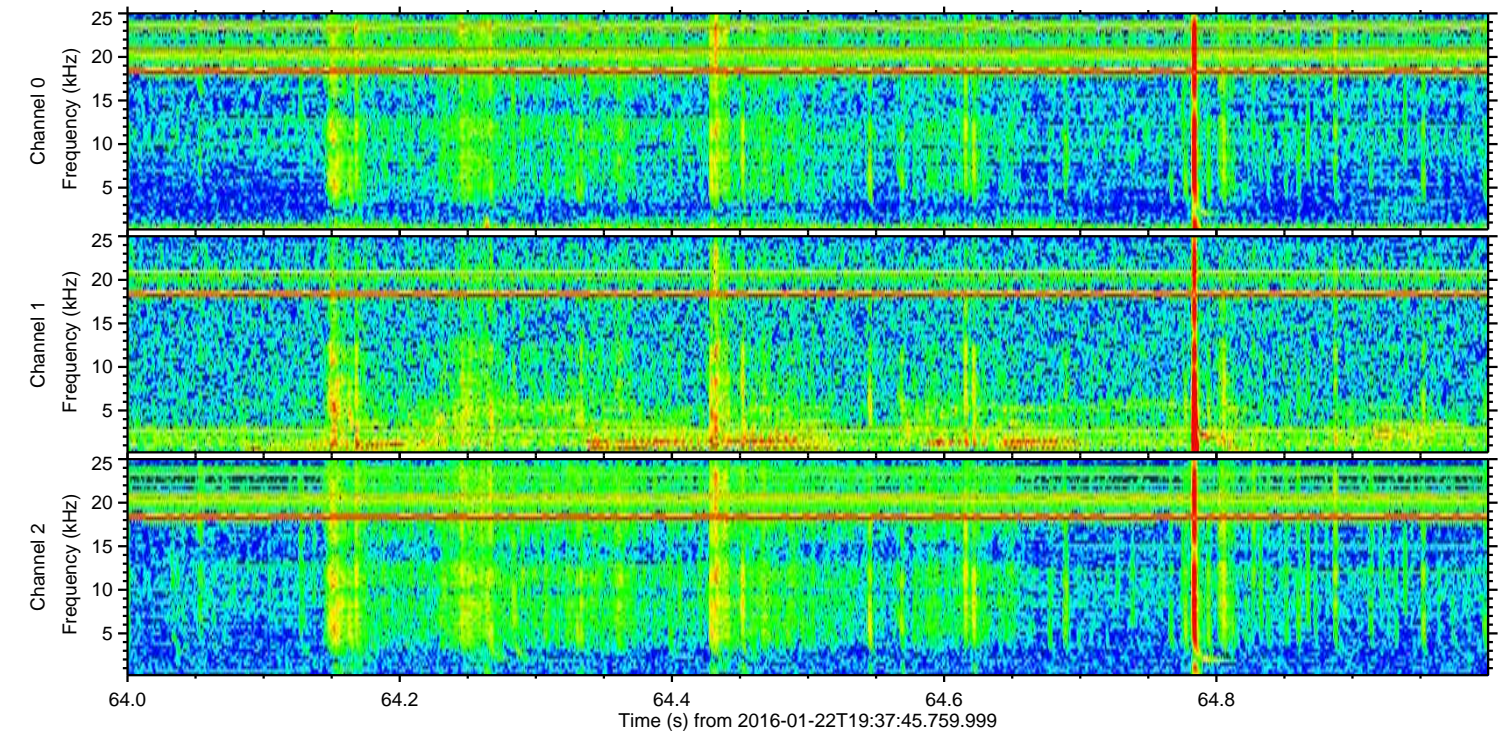
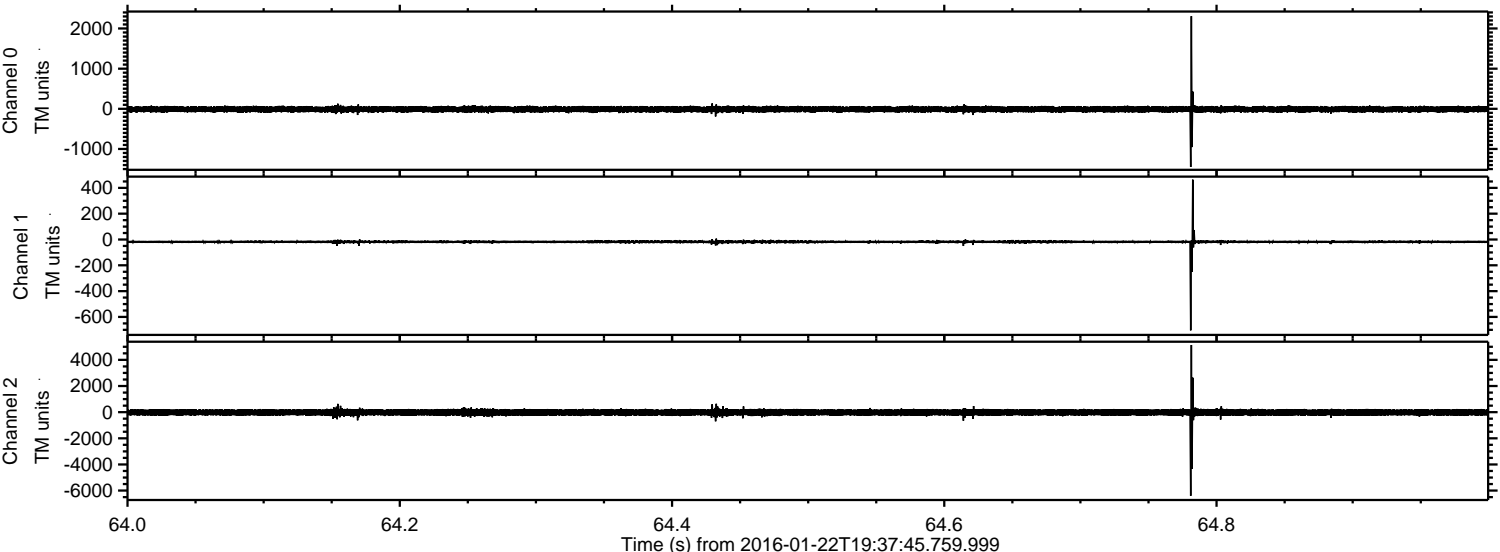



Processed Tue Apr 5 16:34:07 2016 by ELM ver.2012-10-06 from 001\_\_elm20160122\_193744\_\_dat00.bin

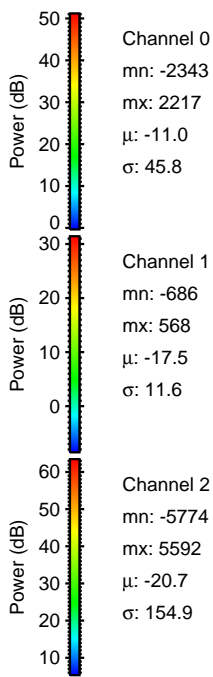
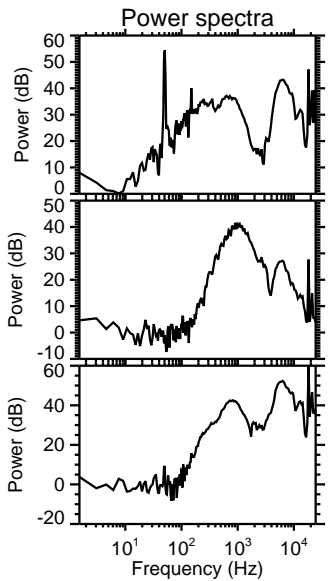
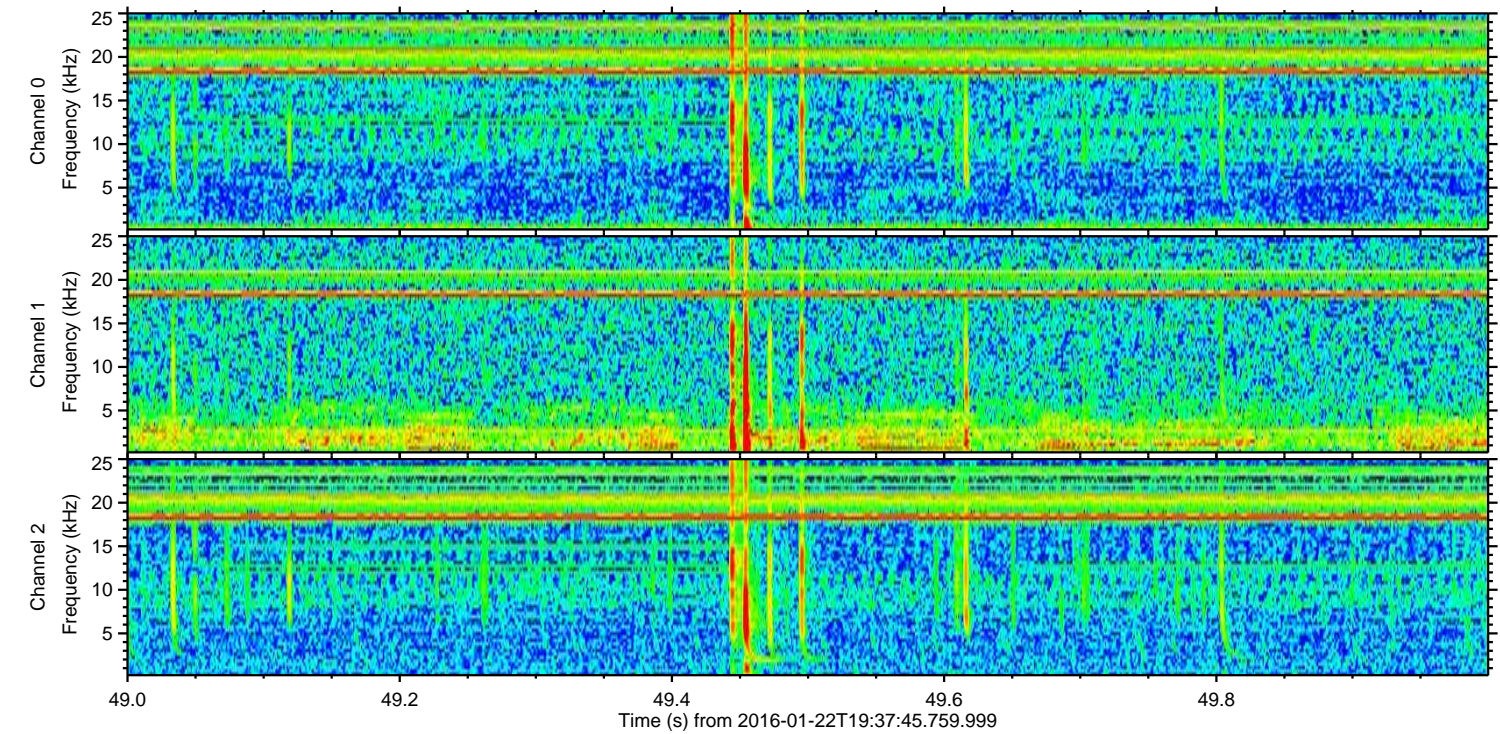
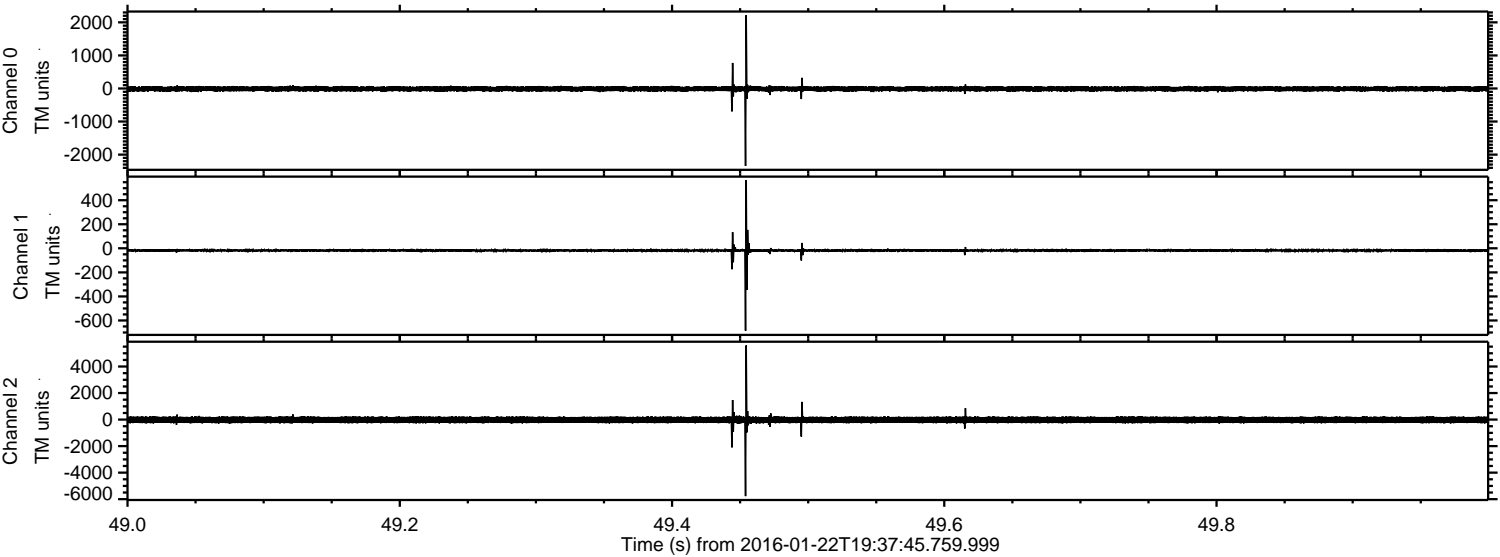



Processed Tue Apr 5 16:34:08 2016 by ELM ver.2012-10-06 from 001\_\_elm20160122\_193744\_\_dat00.bin

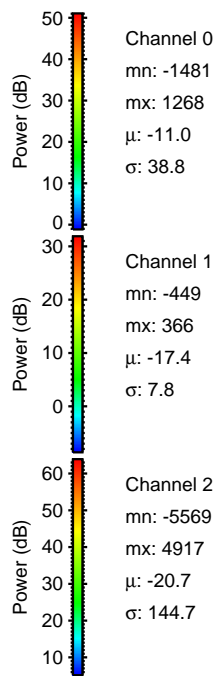
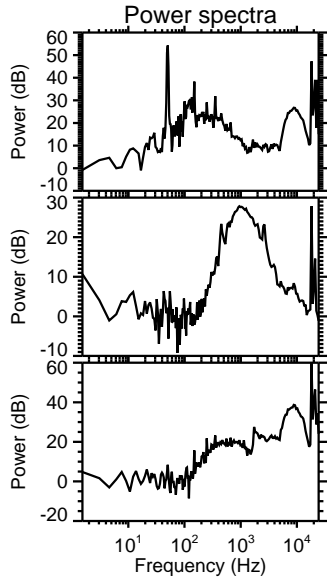
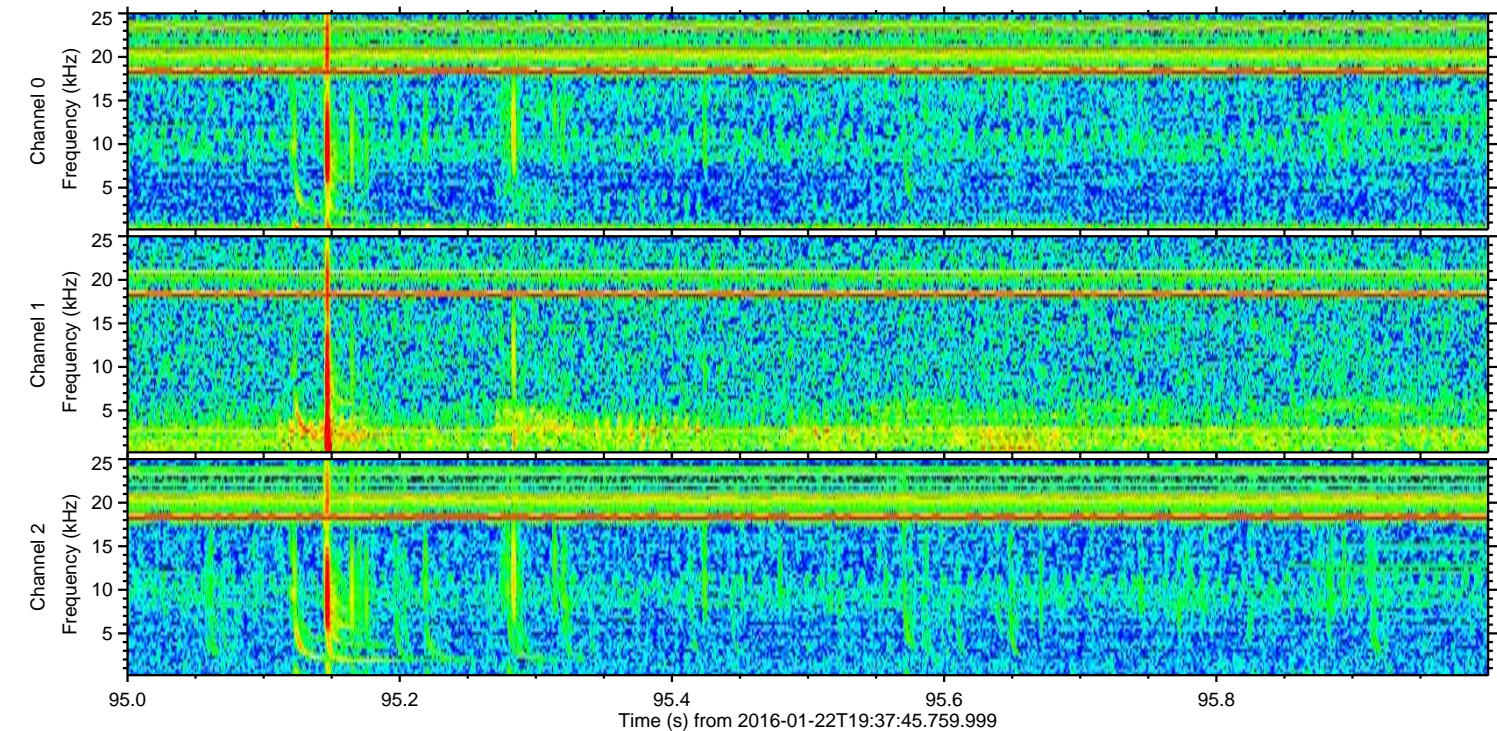
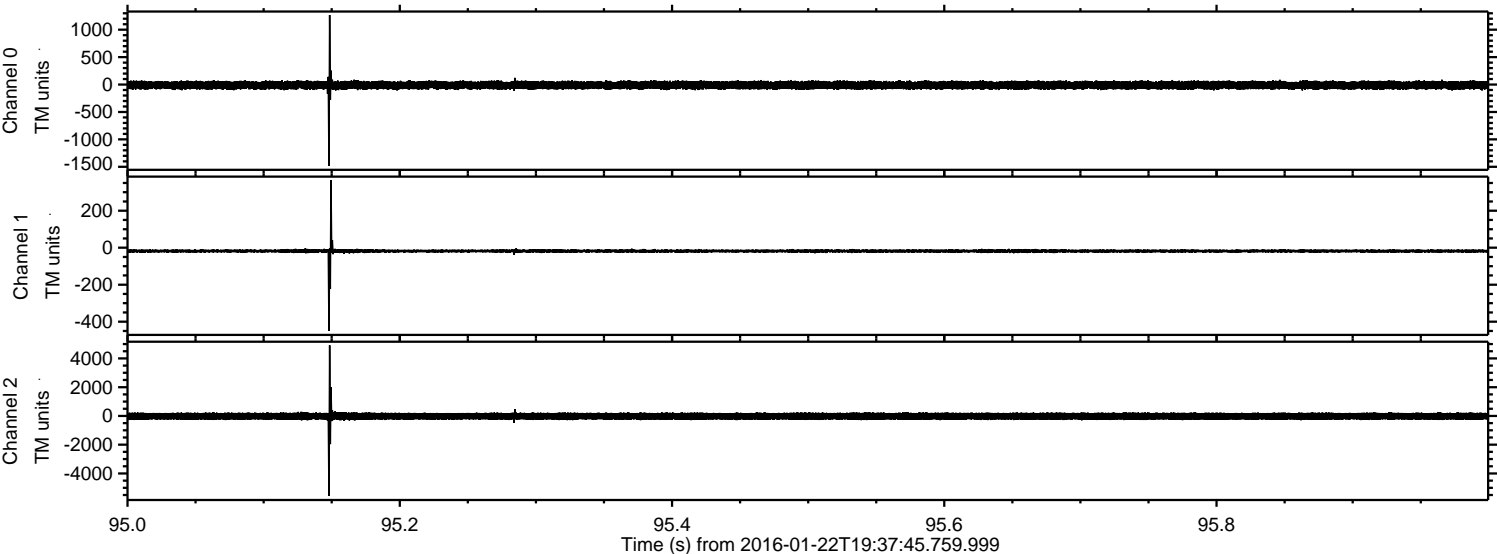



ELMAVAN 3D WAVEFORMS (Measured data sampled at 50 kHz) 51000 packets of 144 samples from 2016-01-22T19:37:45.759.999. Part 146/147

Processed Tue Apr 5 16:34:09 2016 by ELM ver.2012-10-06 from 001\_\_elm20160122\_193744\_\_dat00.bin

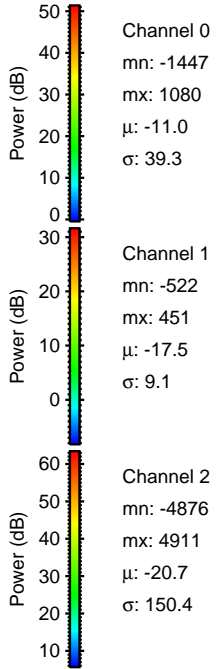
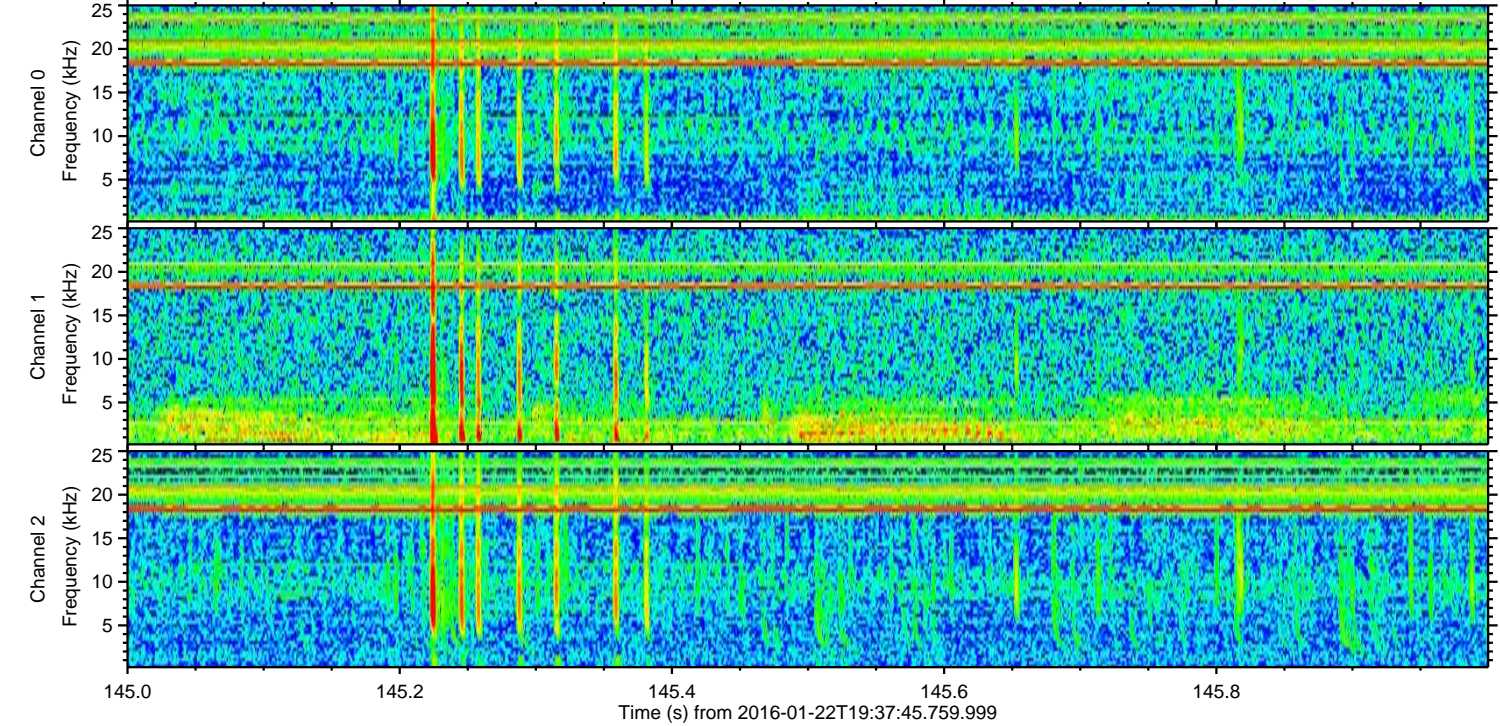
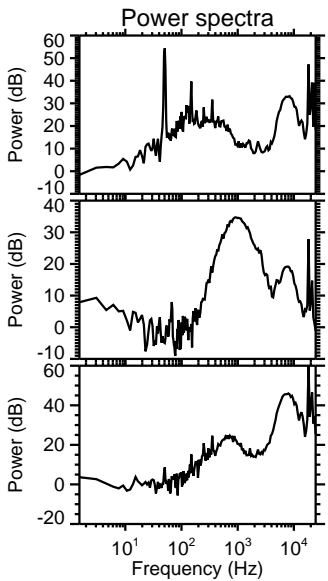
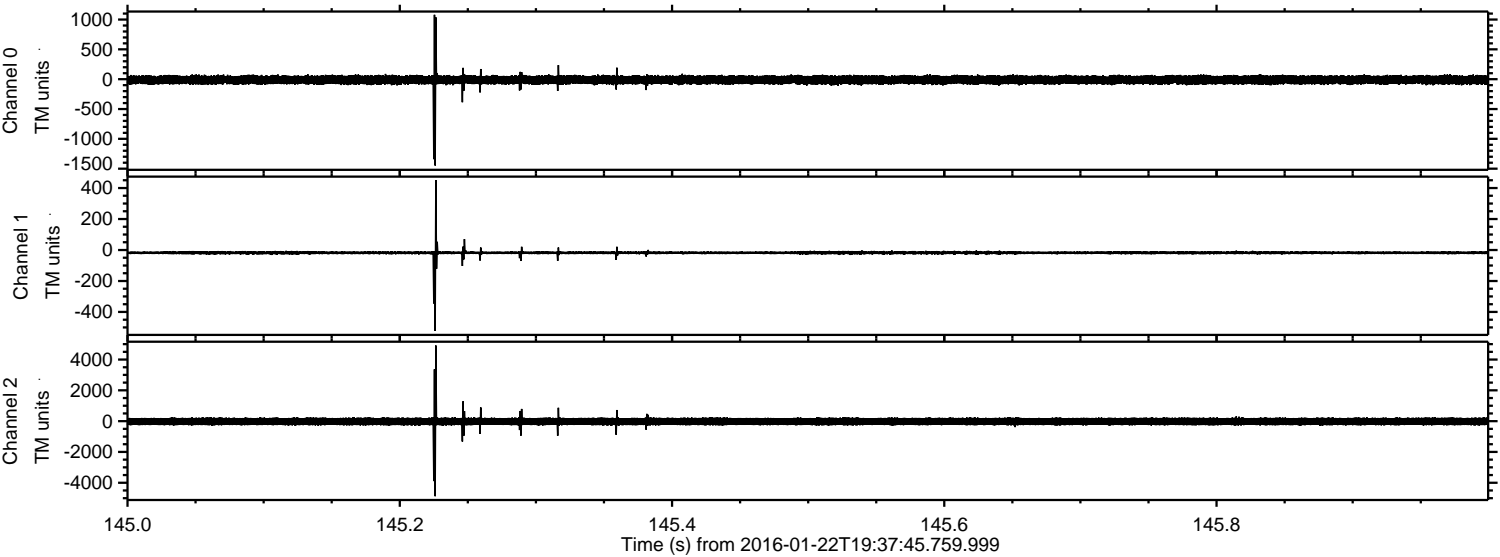

Channel 0  
mn: -1447  
mx: 1080  
 $\mu$ : -11.0  
 $\sigma$ : 39.3

Channel 1  
mn: -522  
mx: 451  
 $\mu$ : -17.5  
 $\sigma$ : 9.1

Channel 2  
mn: -4876  
mx: 4911  
 $\mu$ : -20.7  
 $\sigma$ : 150.4



Processed Tue Apr 5 16:34:10 2016 by ELM ver.2012-10-06 from 001\_\_elm20160122\_193744\_\_dat00.bin

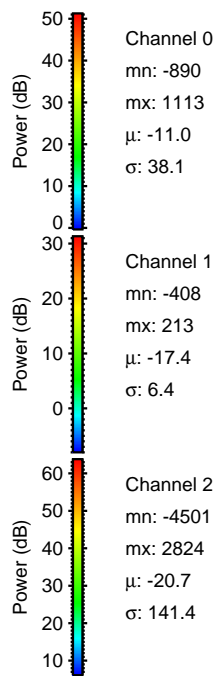
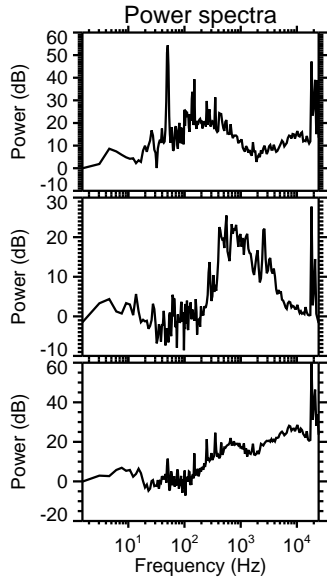
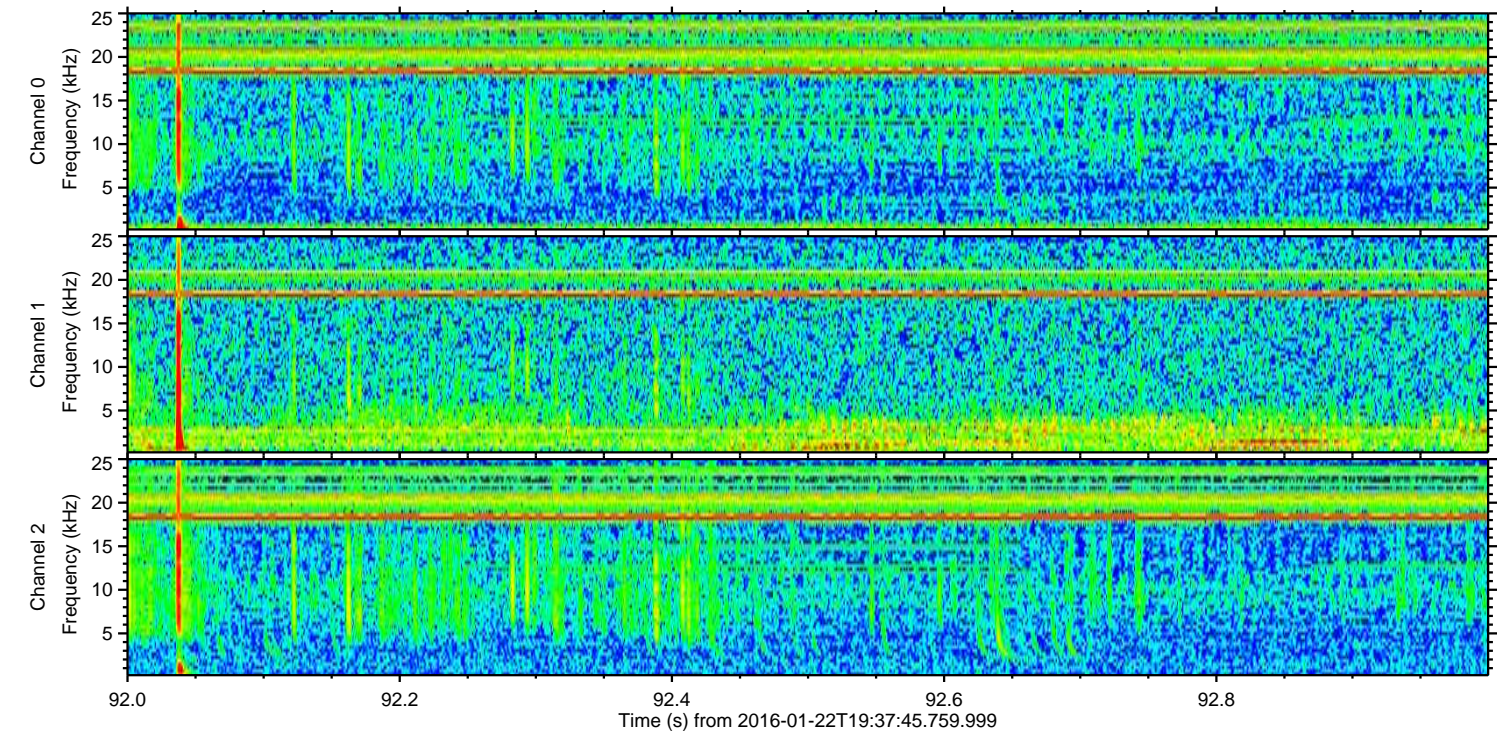
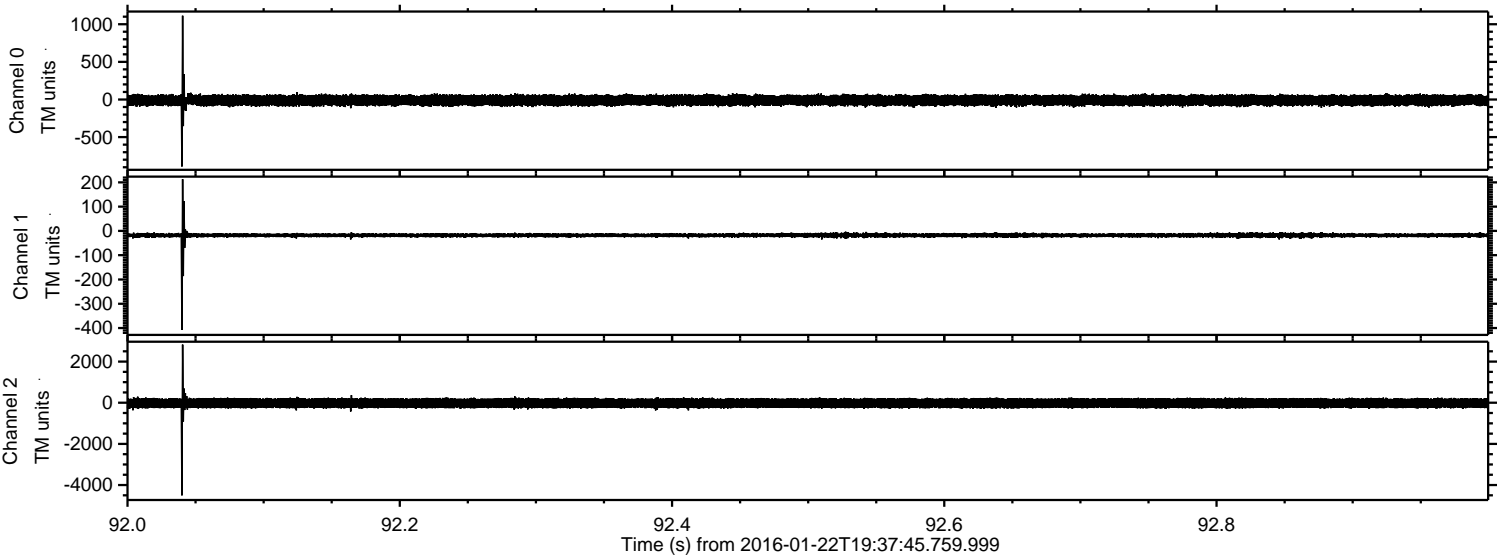



Processed Tue Apr 5 16:34:11 2016 by ELM ver.2012-10-06 from 001\_\_elm20160122\_193744\_\_dat00.bin

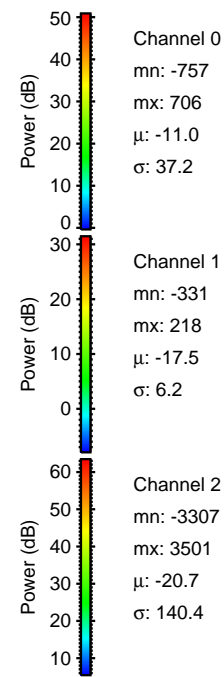
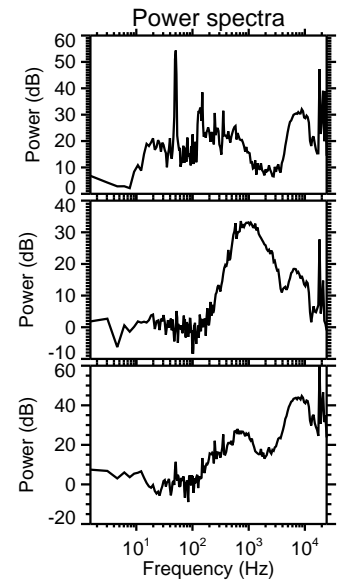
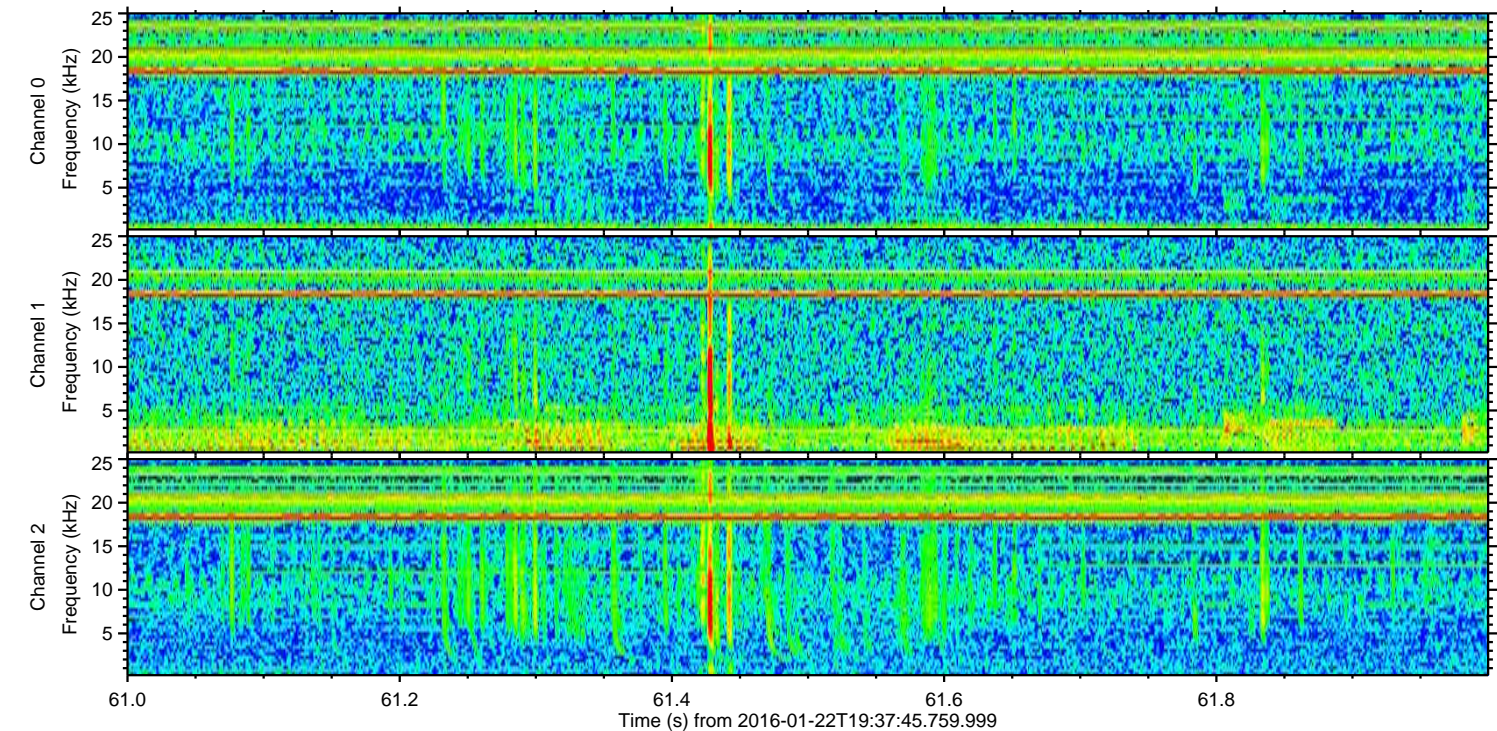
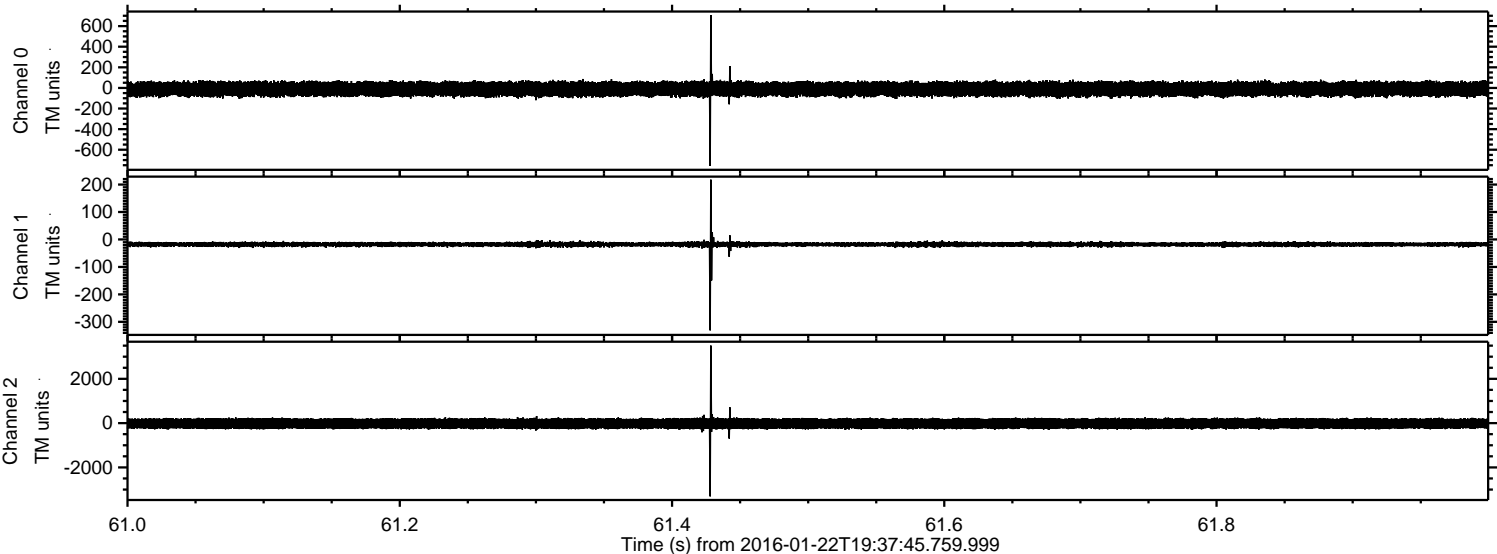



Processed Tue Apr 5 16:34:12 2016 by ELM ver.2012-10-06 from 001\_\_elm20160122\_193744\_\_dat00.bin

