

ELMAVAN 3D WAVEFORMS (Measured data sampled at 50 kHz) 51000 packets of 144 samples from 2016-01-22T19:22:45.140.000.

Processed Tue Apr 5 16:28:42 2016 by ELM ver.2012-10-06 from 001__elm20160122_192244__dat00.bin

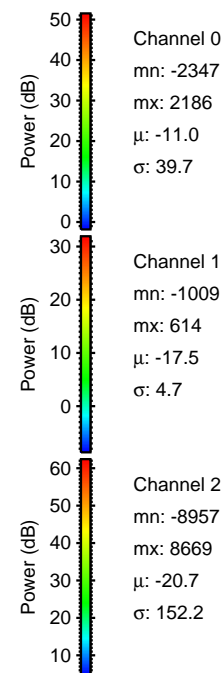

Processed Tue Apr 5 16:28:54 2016 by ELM ver.2012-10-06 from 001__elm20160122_192244__dat00.bin

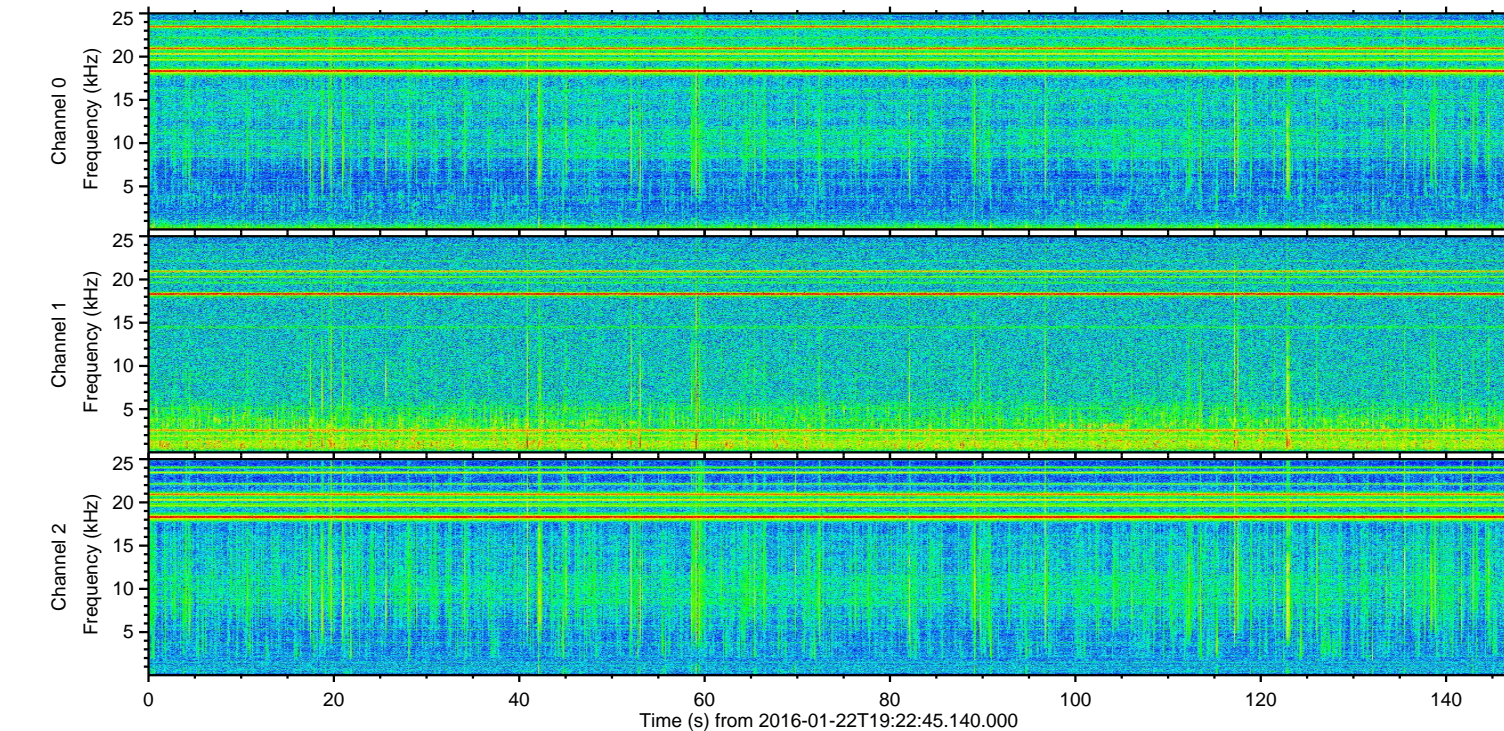
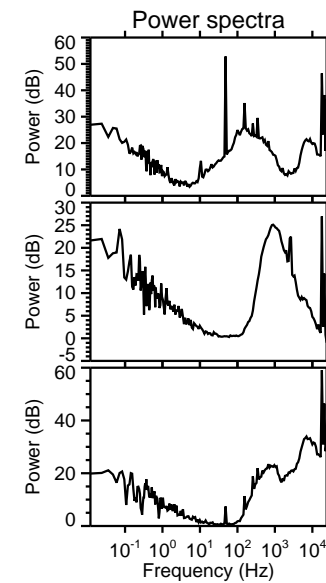
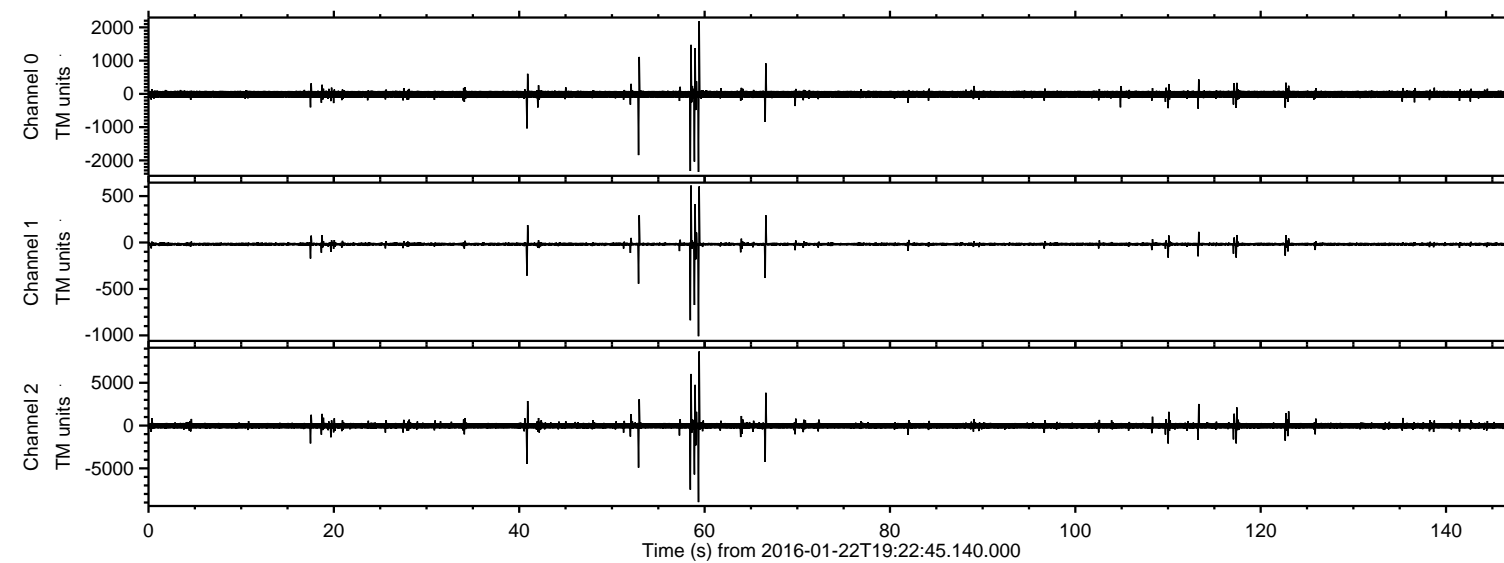
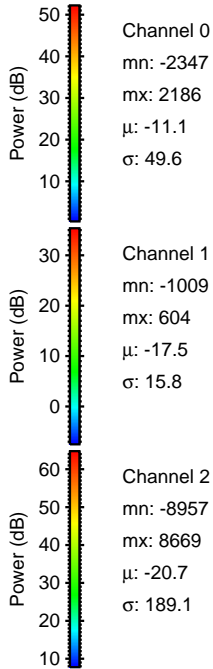
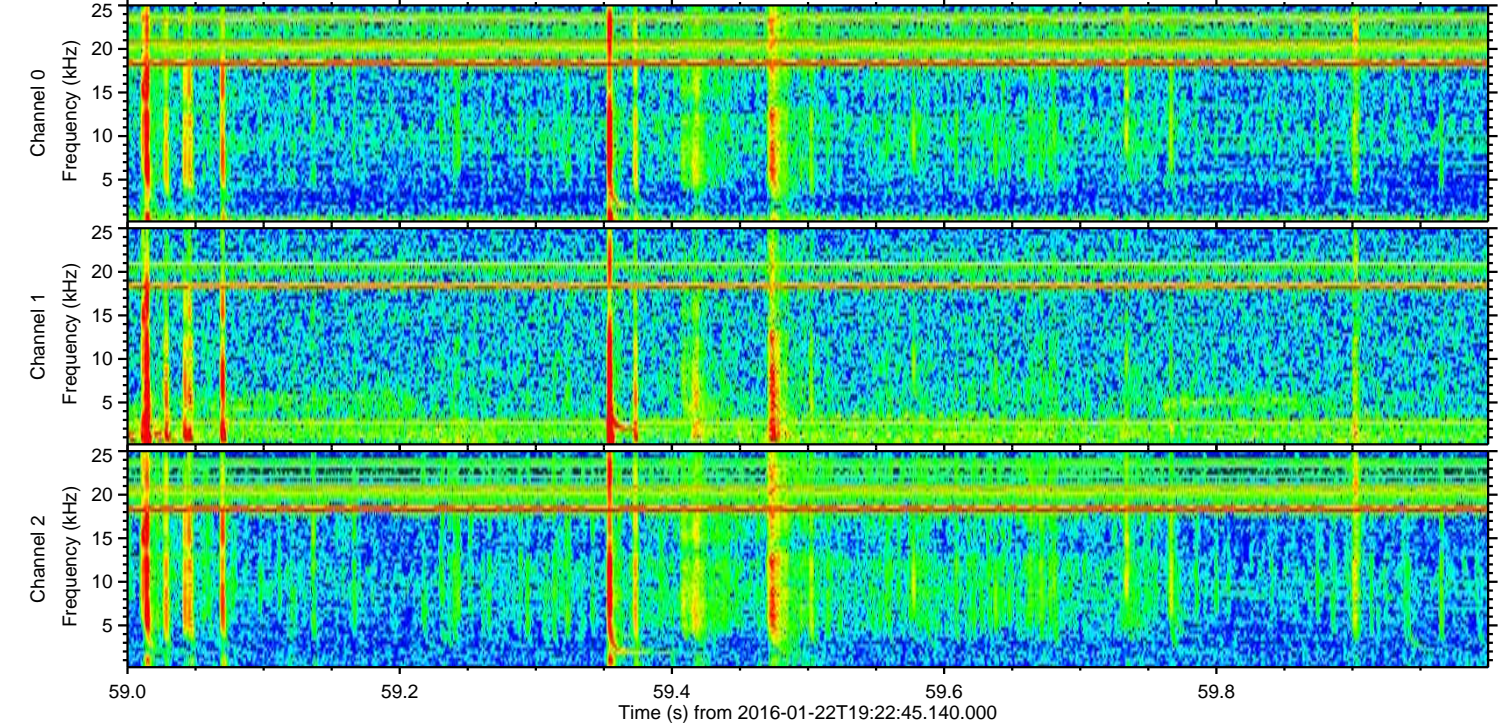
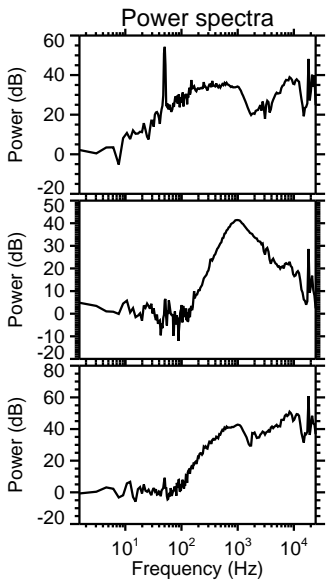
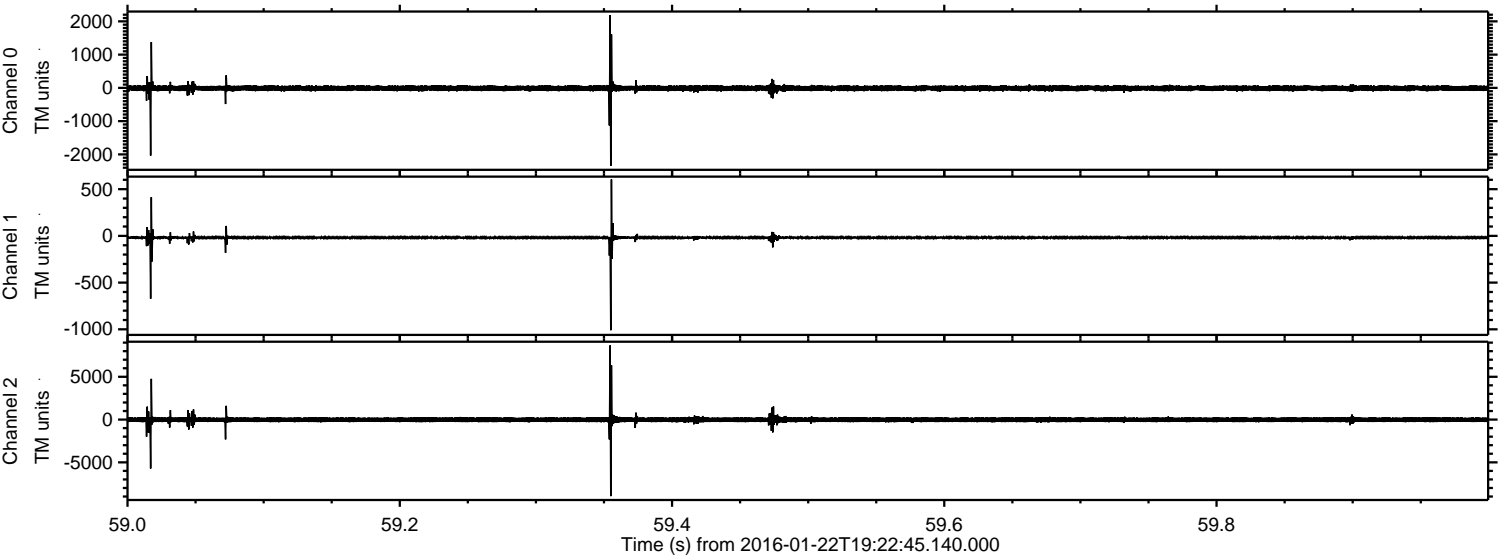

Processed Tue Apr 5 16:28:55 2016 by ELM ver.2012-10-06 from 001__elm20160122_192244__dat00.bin

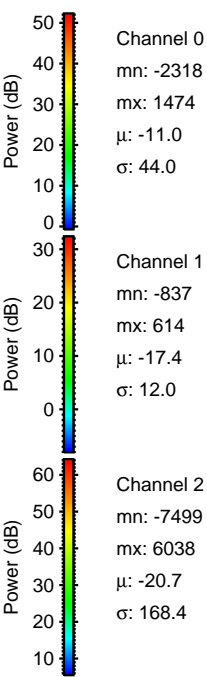
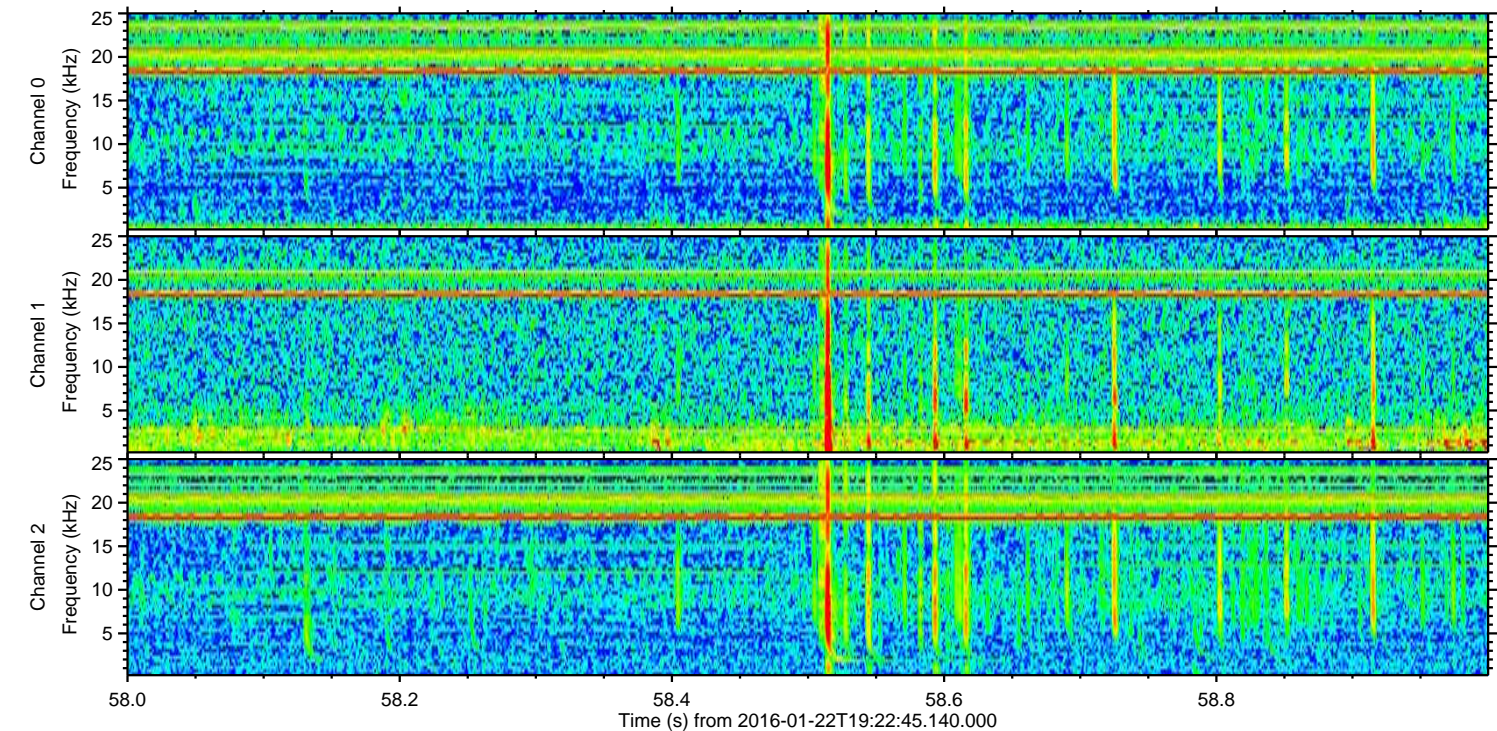
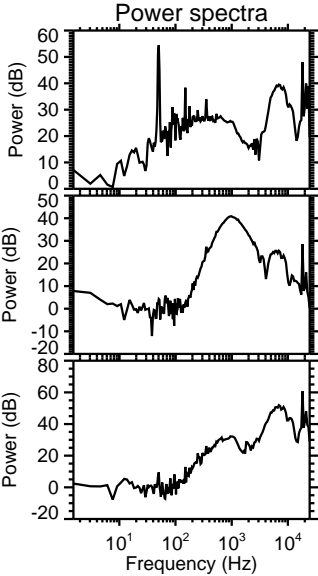
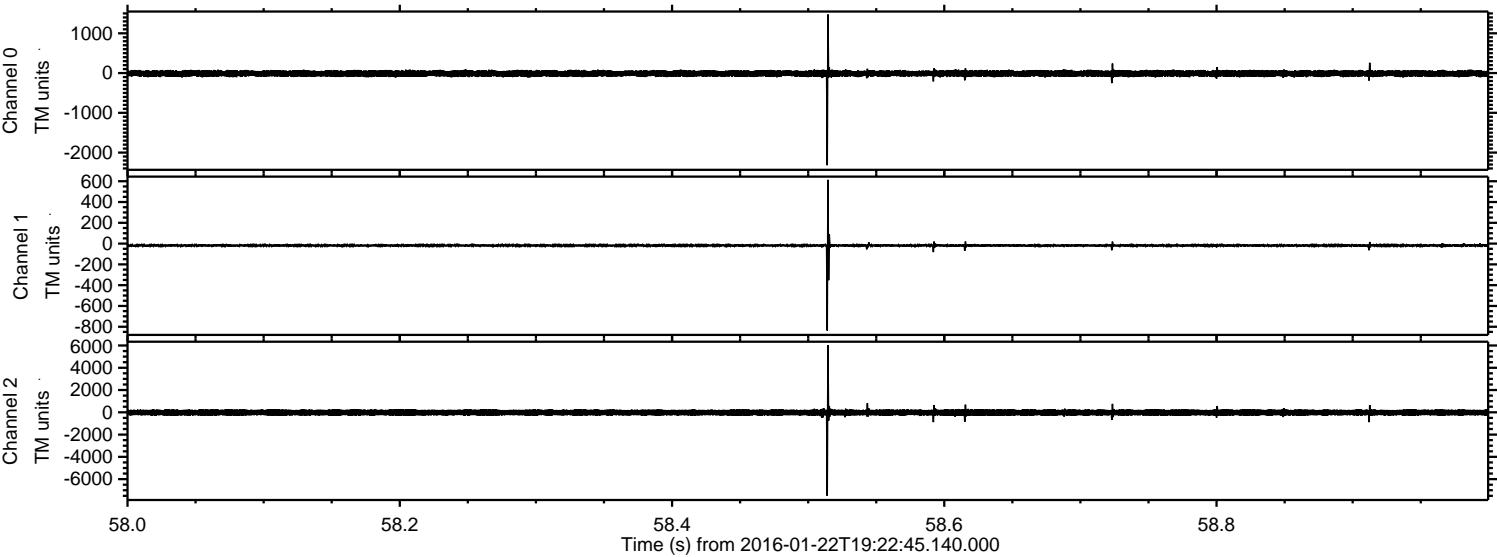

Processed Tue Apr 5 16:28:56 2016 by ELM ver.2012-10-06 from 001__elm20160122_192244__dat00.bin

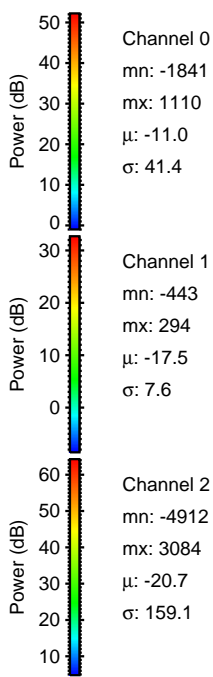
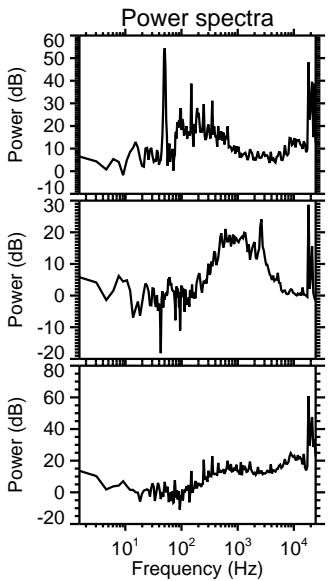
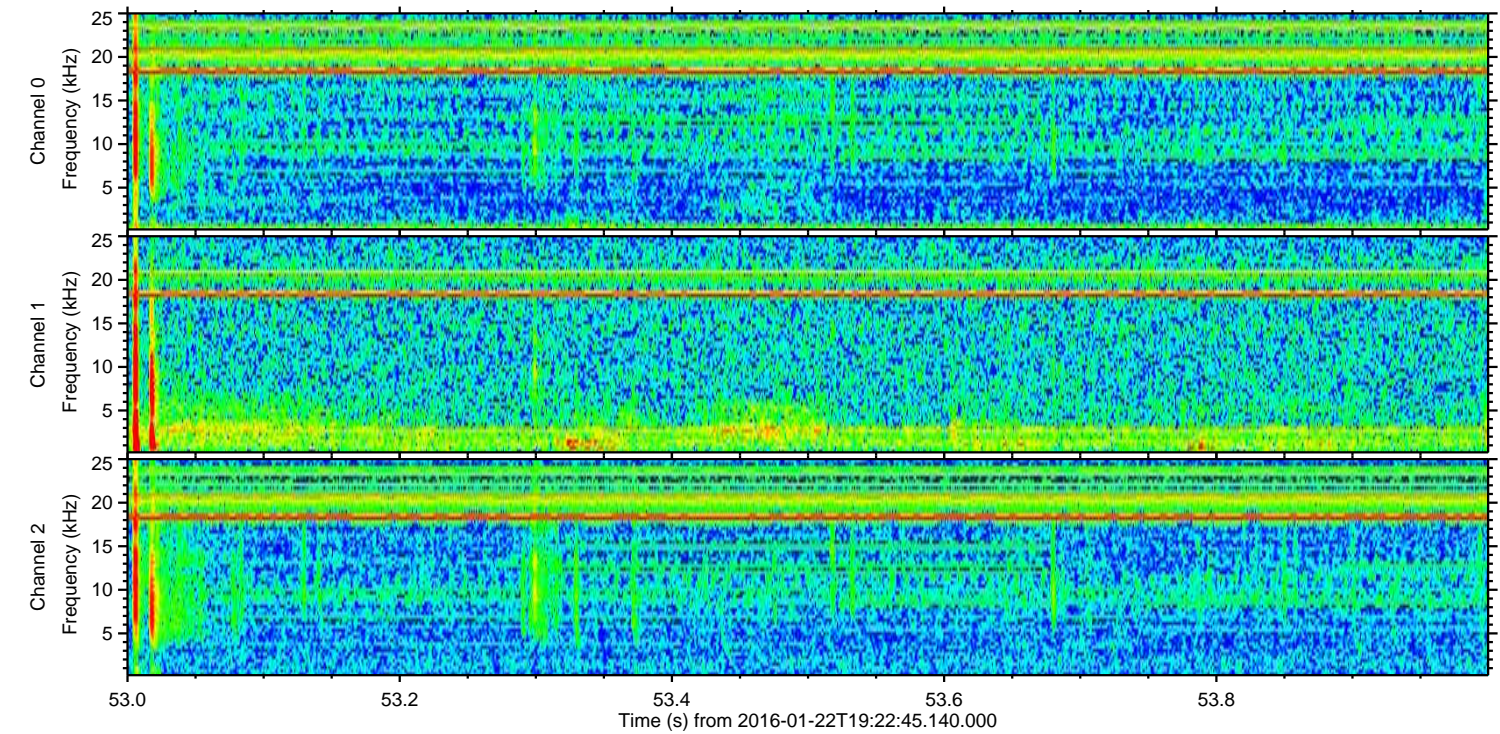
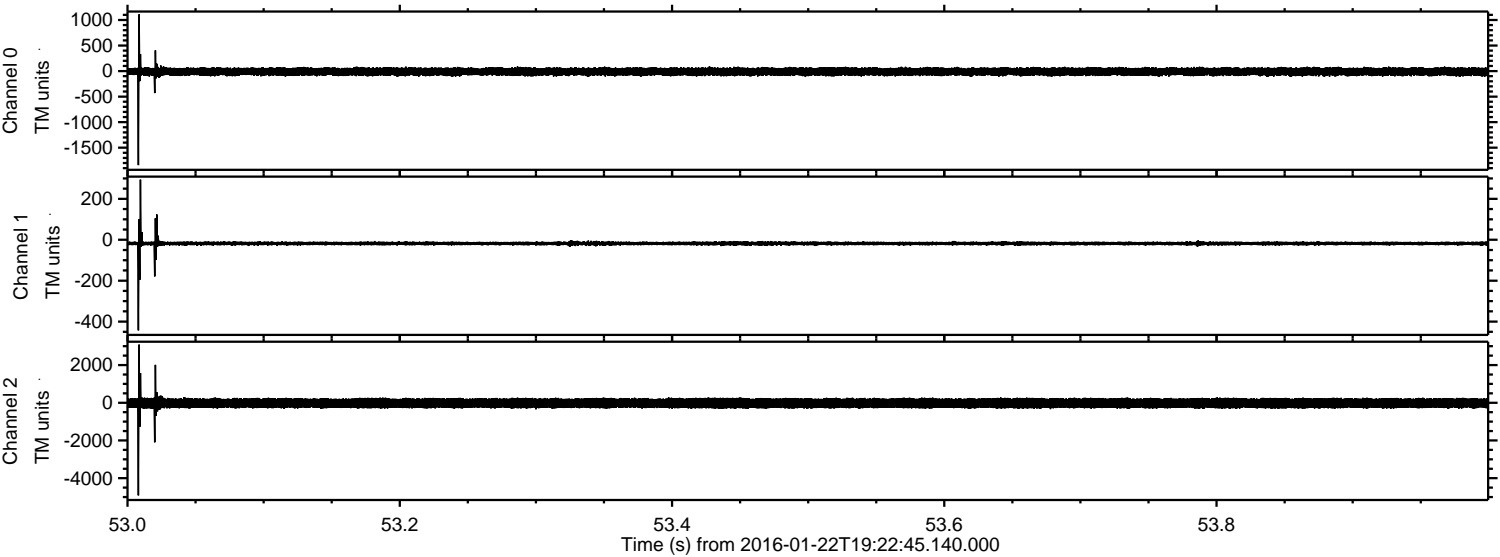

Processed Tue Apr 5 16:28:57 2016 by ELM ver.2012-10-06 from 001__elm20160122_192244__dat00.bin

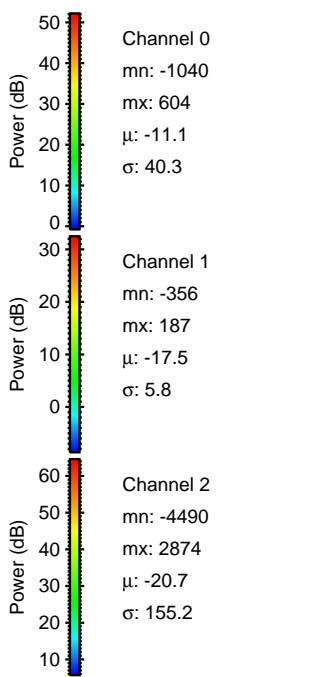
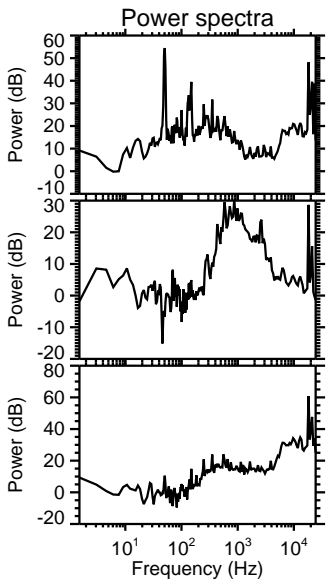
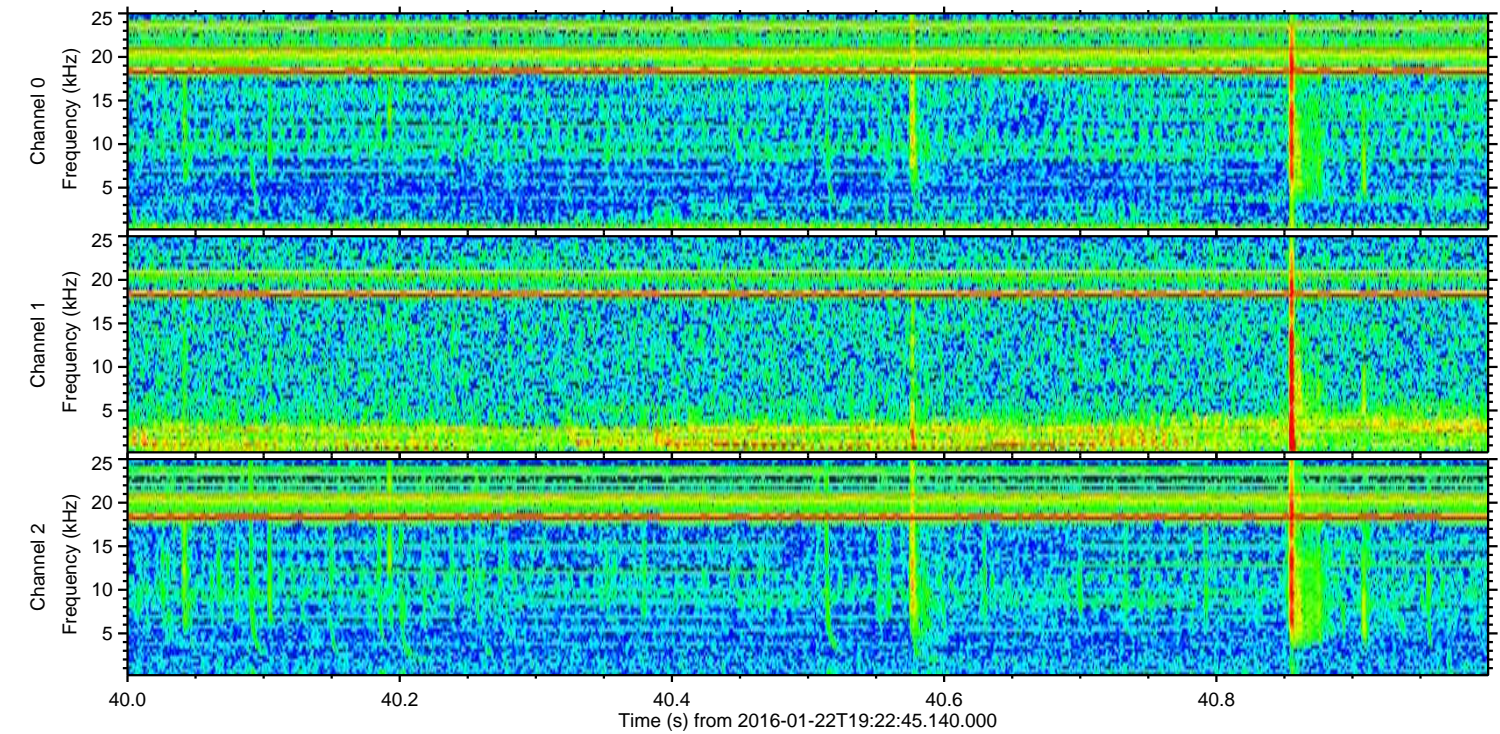
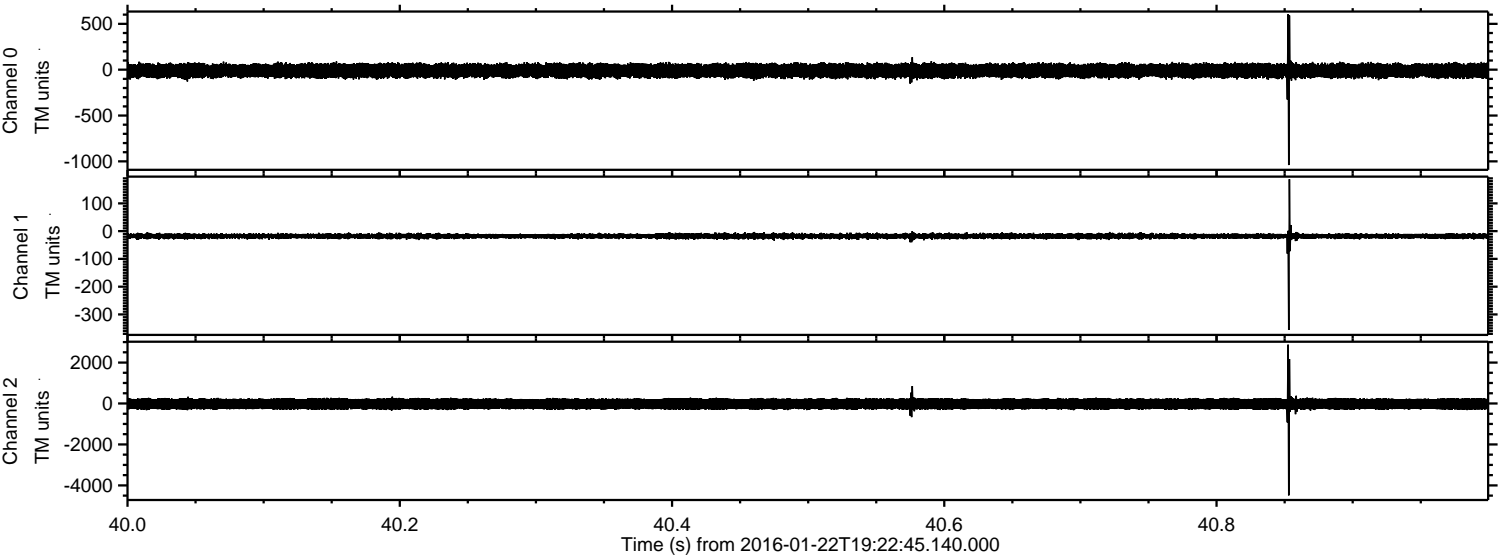

Processed Tue Apr 5 16:28:58 2016 by ELM ver.2012-10-06 from 001__elm20160122_192244__dat00.bin

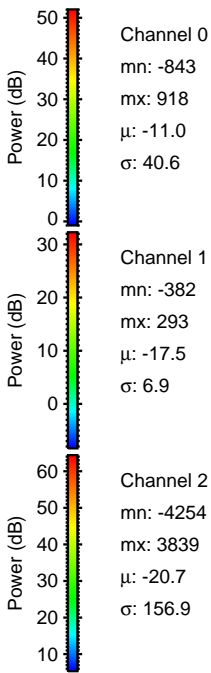
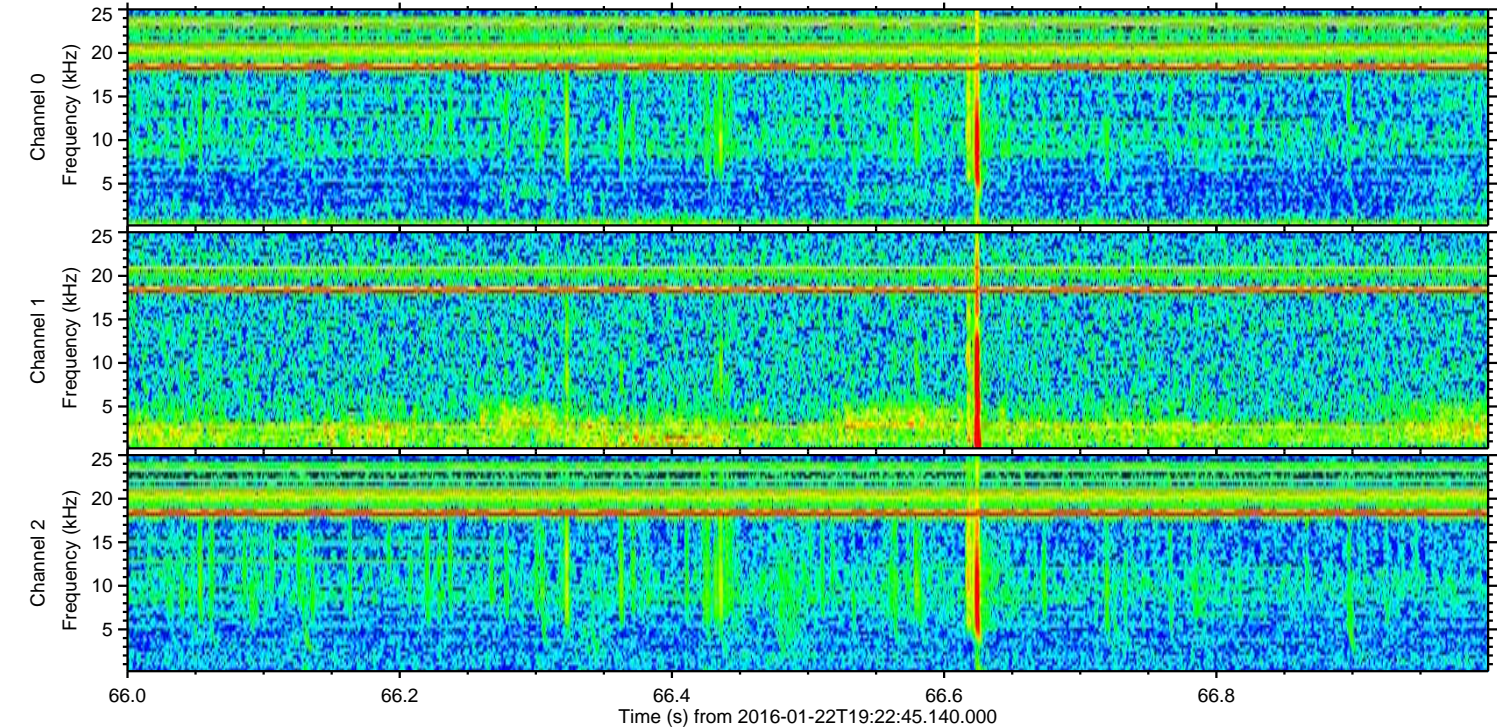
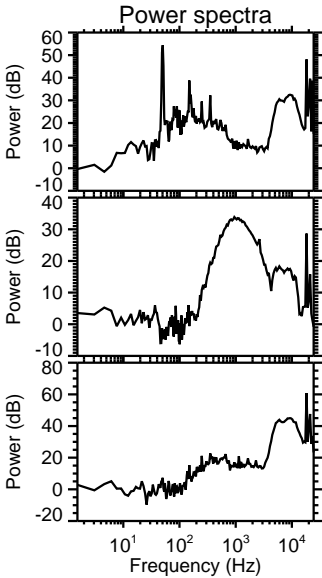
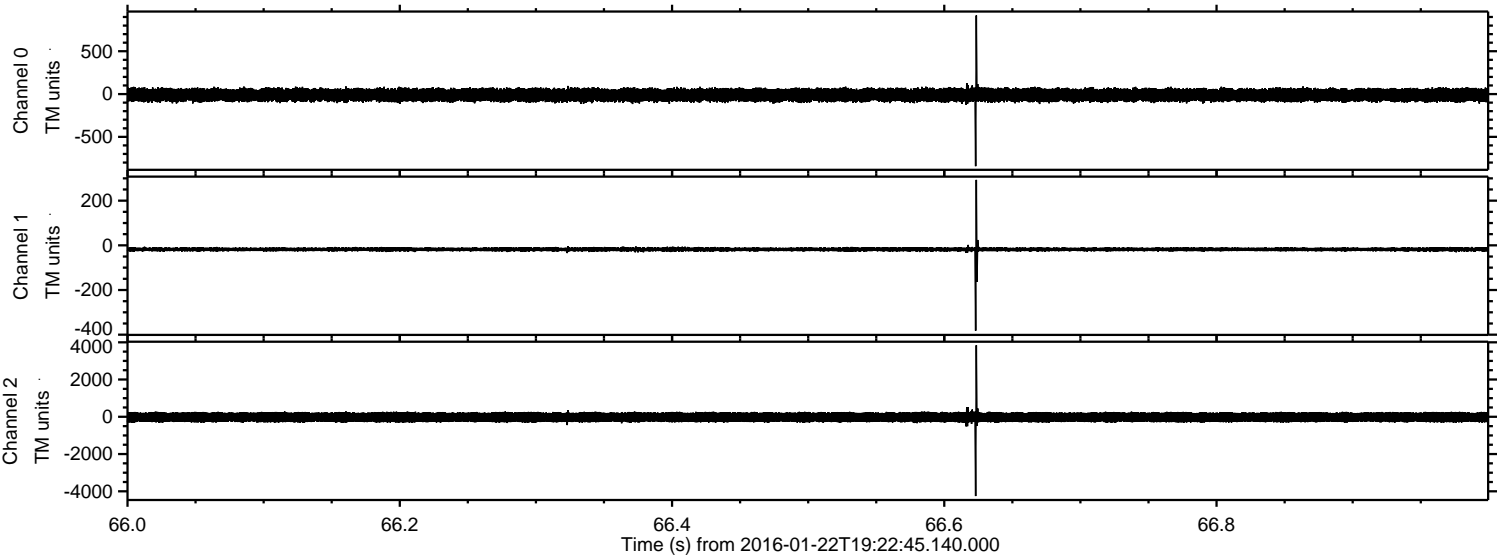

ELMAVAN 3D WAVEFORMS (Measured data sampled at 50 kHz) 51000 packets of 144 samples from 2016-01-22T19:22:45.140.000. Part 114/147

Processed Tue Apr 5 16:28:58 2016 by ELM ver.2012-10-06 from 001__elm20160122_192244__dat00.bin

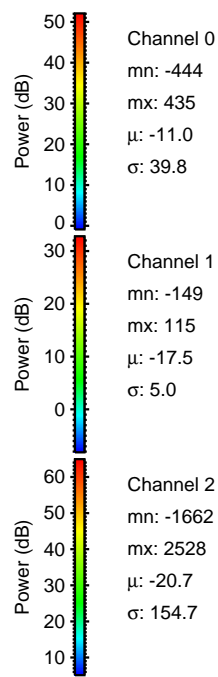
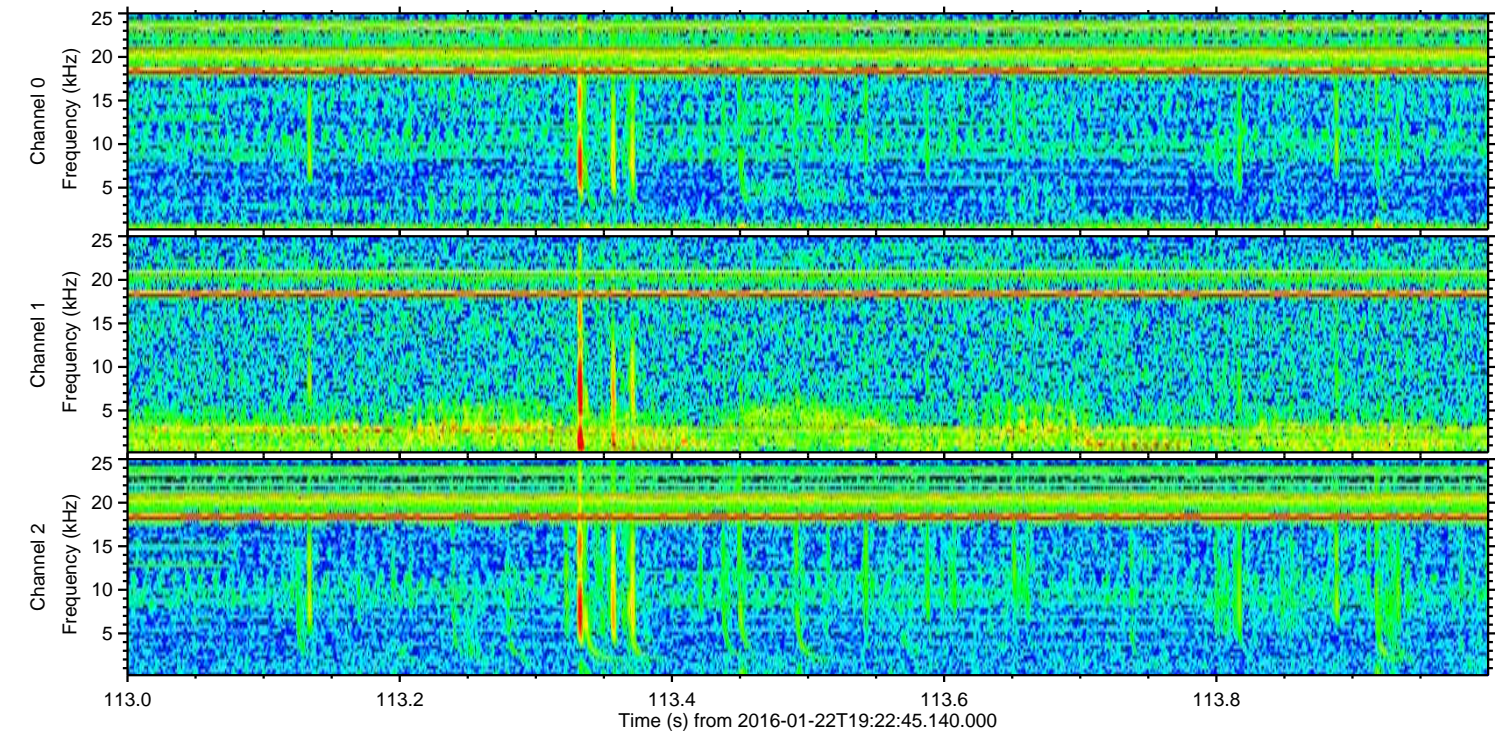
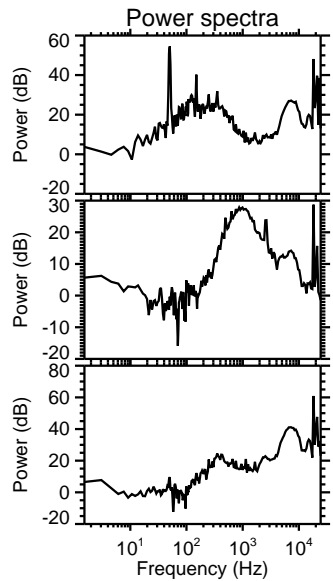
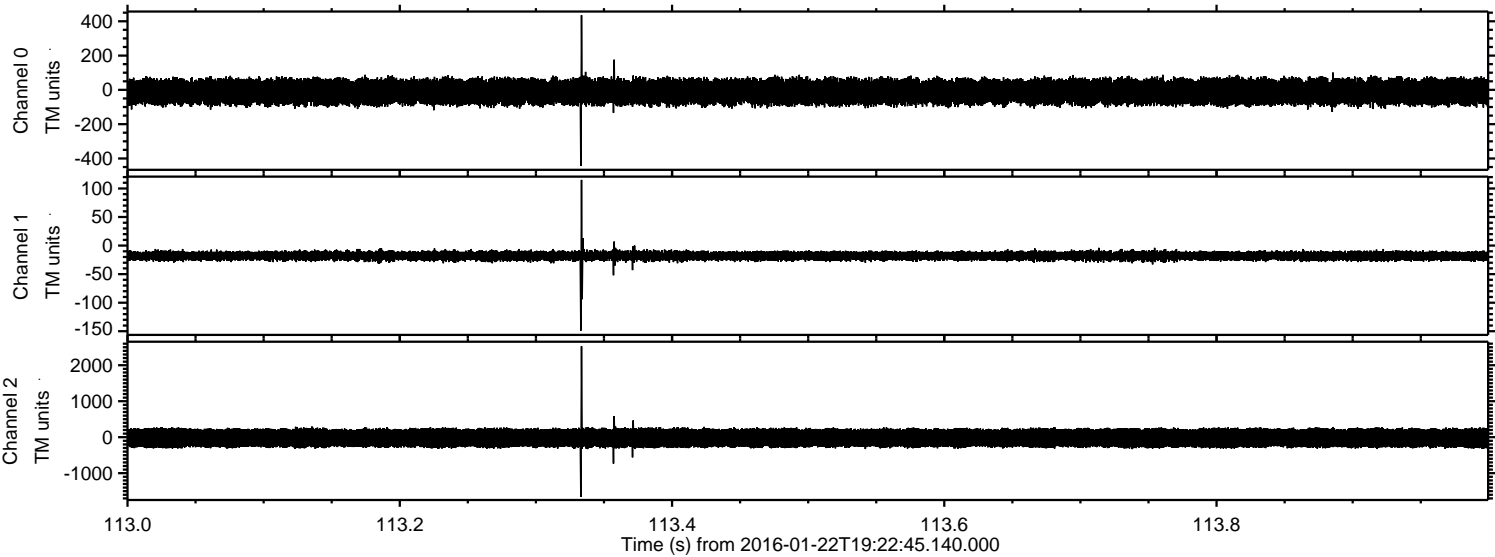

ELMAVAN 3D WAVEFORMS (Measured data sampled at 50 kHz) 51000 packets of 144 samples from 2016-01-22T19:22:45.140.000. Part 118/147

Processed Tue Apr 5 16:28:59 2016 by ELM ver.2012-10-06 from 001__elm20160122_192244__dat00.bin

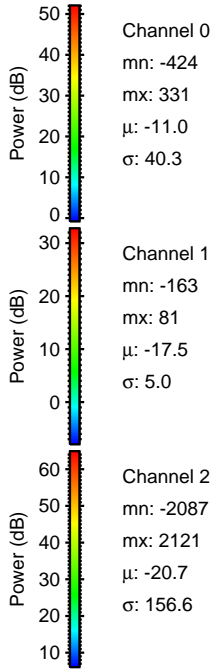
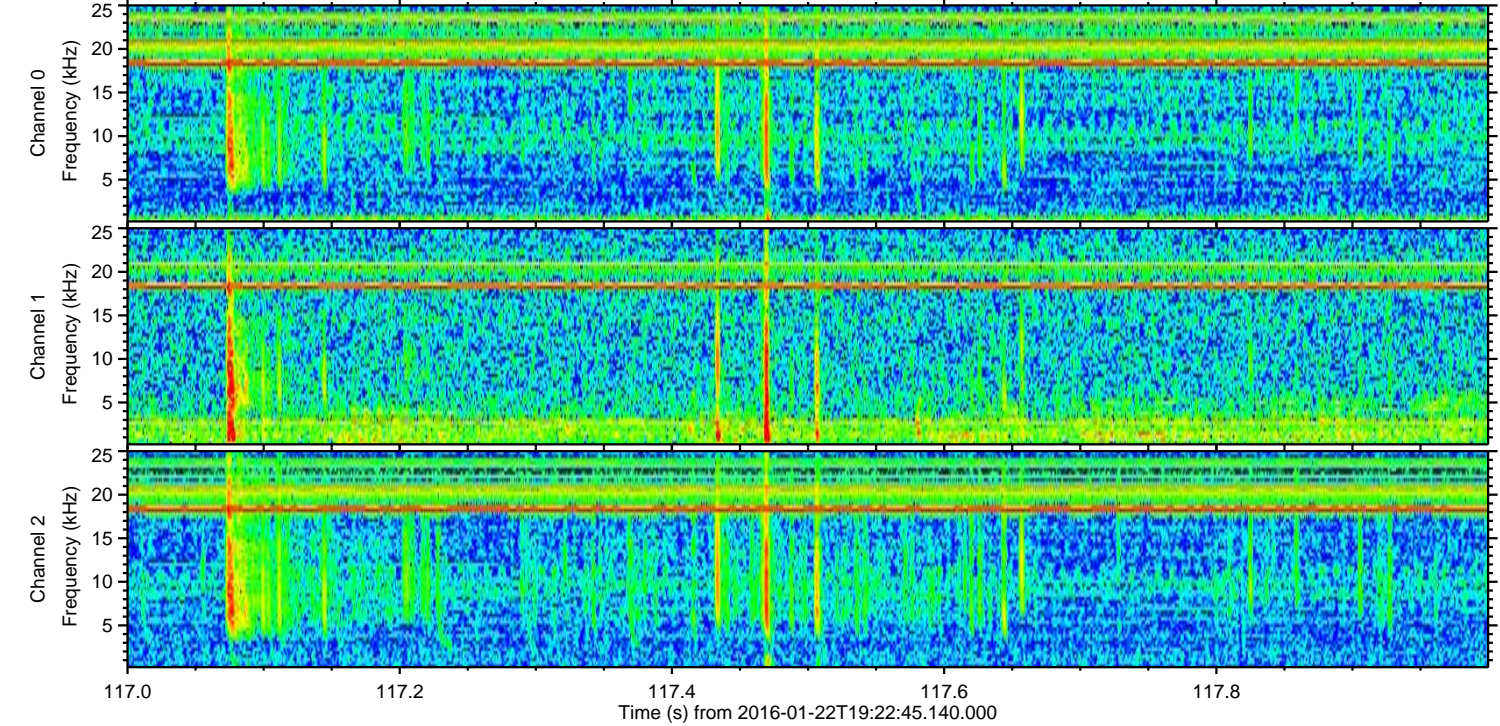
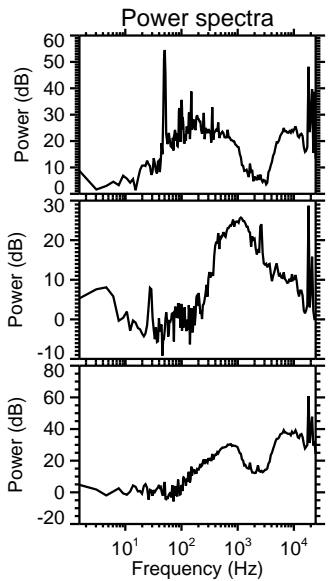
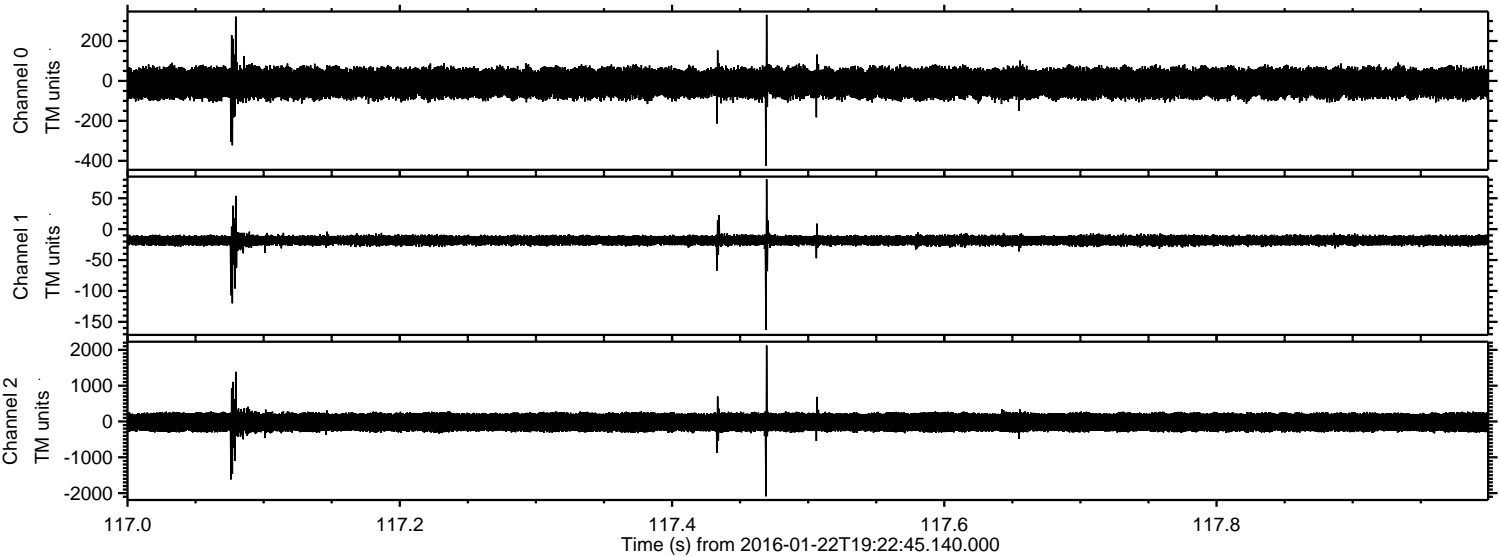

ELMAVAN 3D WAVEFORMS (Measured data sampled at 50 kHz) 51000 packets of 144 samples from 2016-01-22T19:22:45.140.000. Part 111/147

Processed Tue Apr 5 16:29:00 2016 by ELM ver.2012-10-06 from 001__elm20160122_192244__dat00.bin

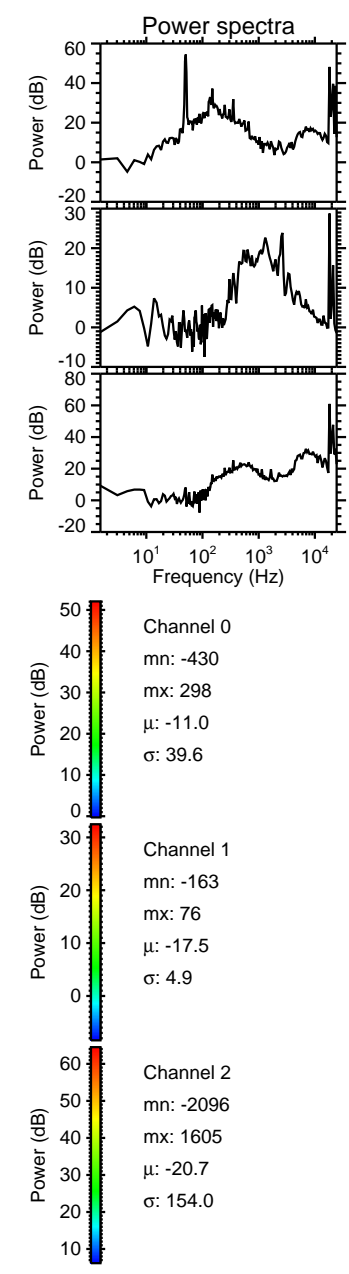
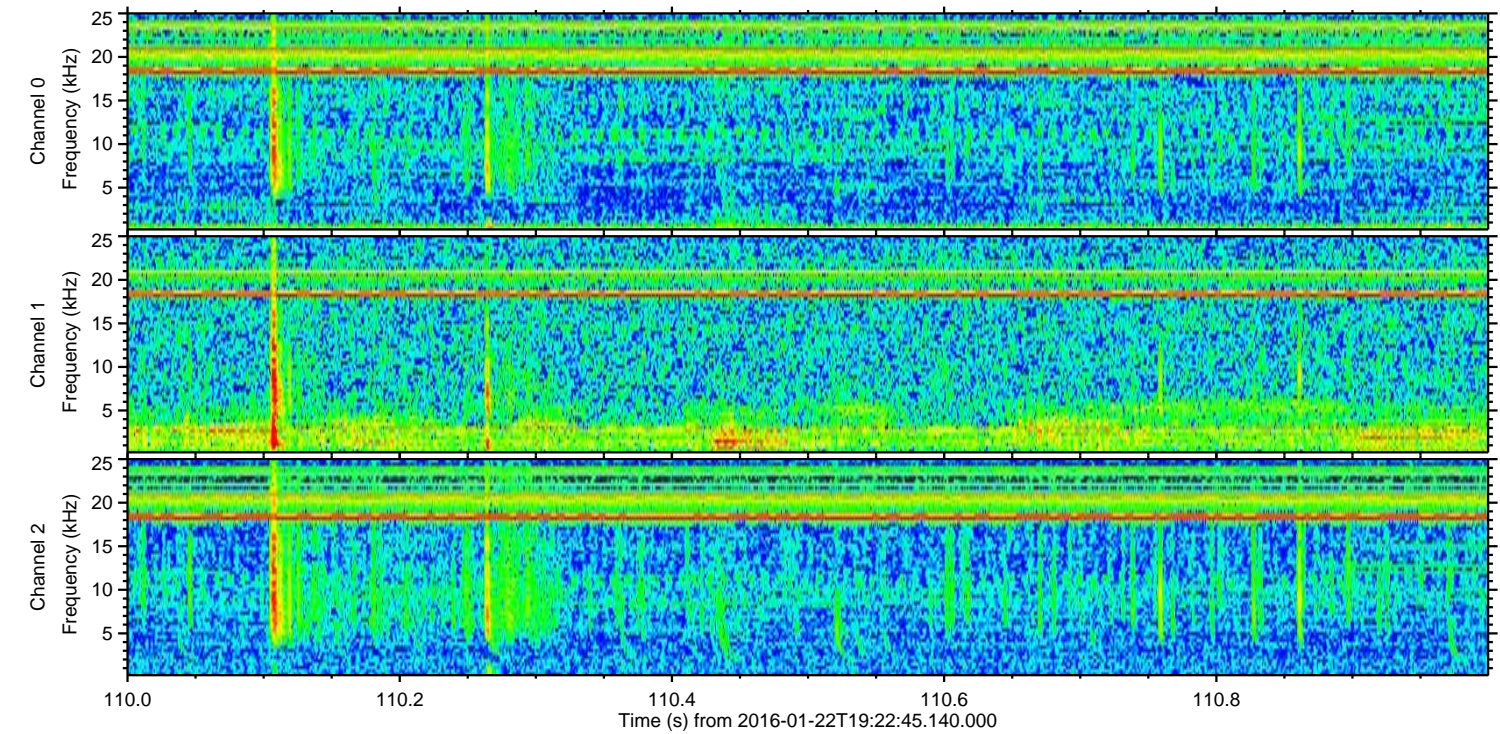
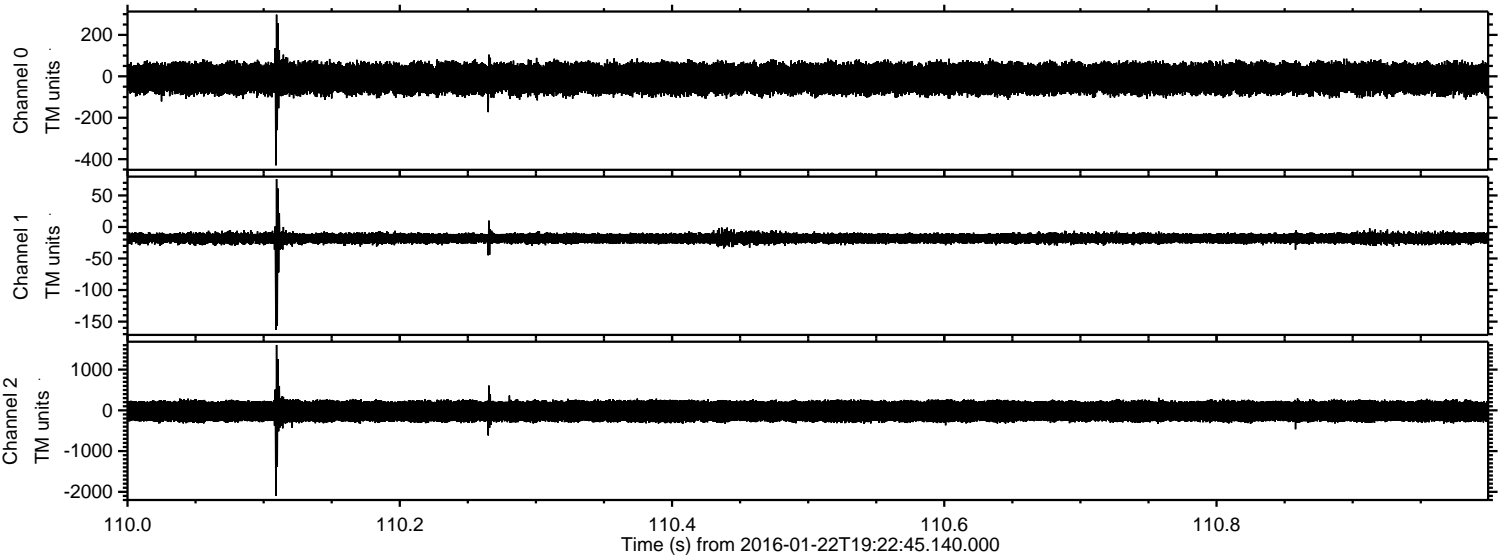

Processed Tue Apr 5 16:29:01 2016 by ELM ver.2012-10-06 from 001__elm20160122_192244__dat00.bin

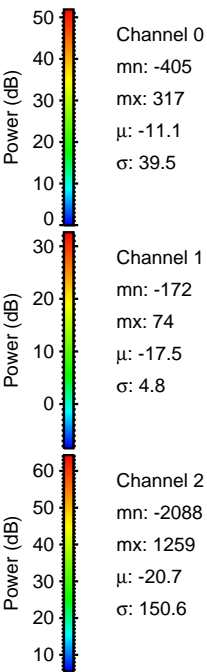
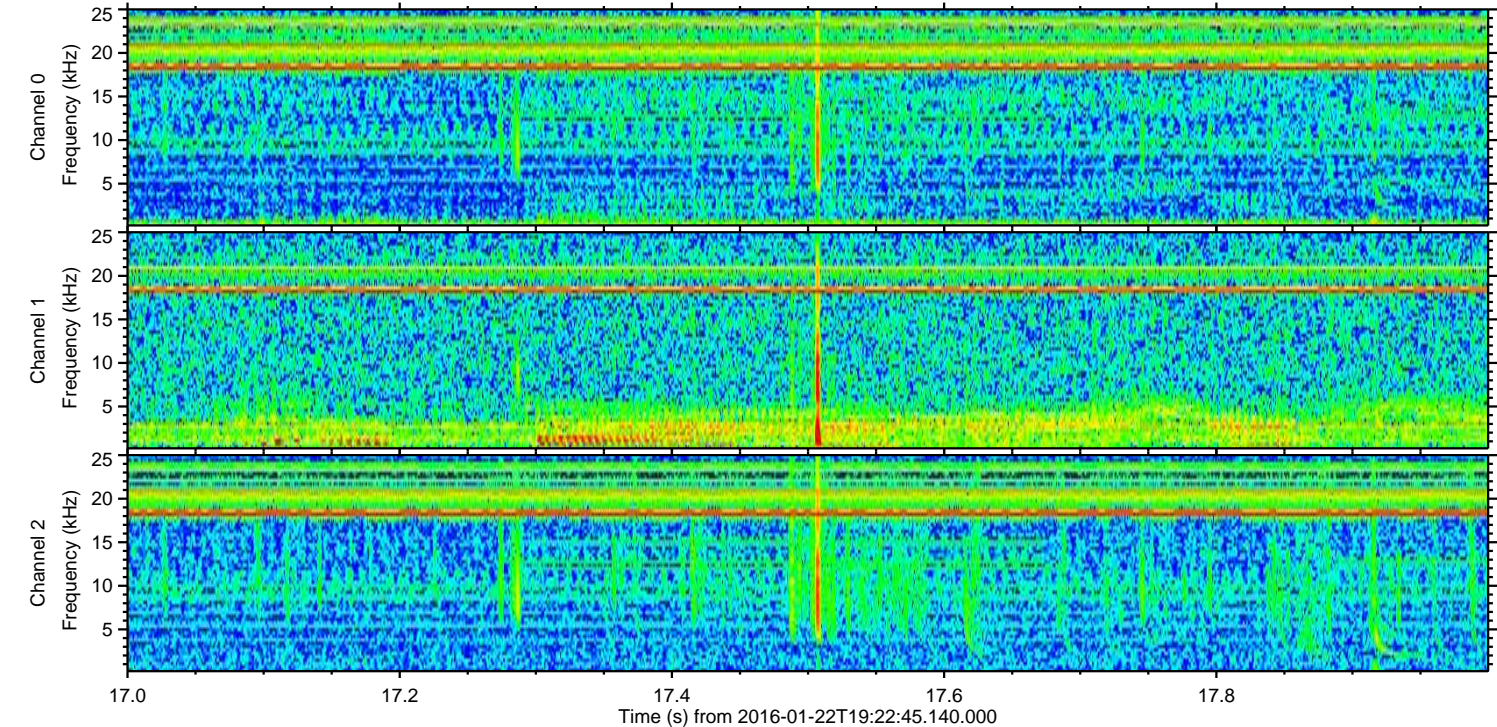
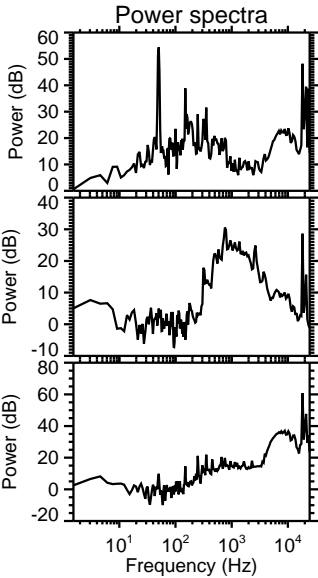
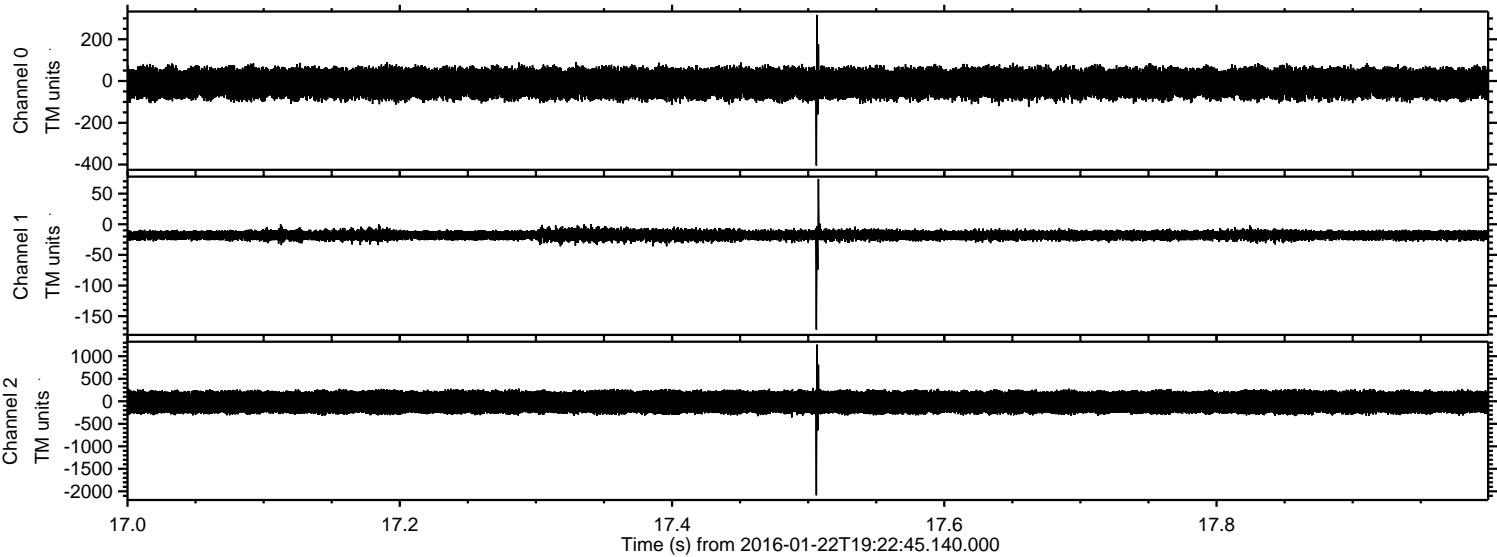

Channel 0
mn: -405
mx: 317
 μ : -11.1
 σ : 39.5

Channel 1
mn: -172
mx: 74
 μ : -17.5
 σ : 4.8

Channel 2
mn: -2088
mx: 1259
 μ : -20.7
 σ : 150.6

Processed Tue Apr 5 16:29:02 2016 by ELM ver.2012-10-06 from 001__elm20160122_192244__dat00.bin

