

ELMAVAN 3D WAVEFORMS (Measured data sampled at 50 kHz) 51000 packets of 144 samples from 2016-01-22T18:02:41.883.999.

Processed Tue Apr 5 15:43:54 2016 by ELM ver.2012-10-06 from 001__elm20160122_180240__dat00.bin

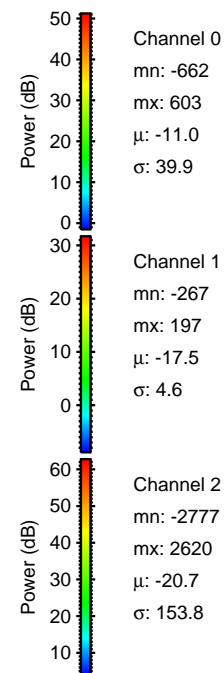
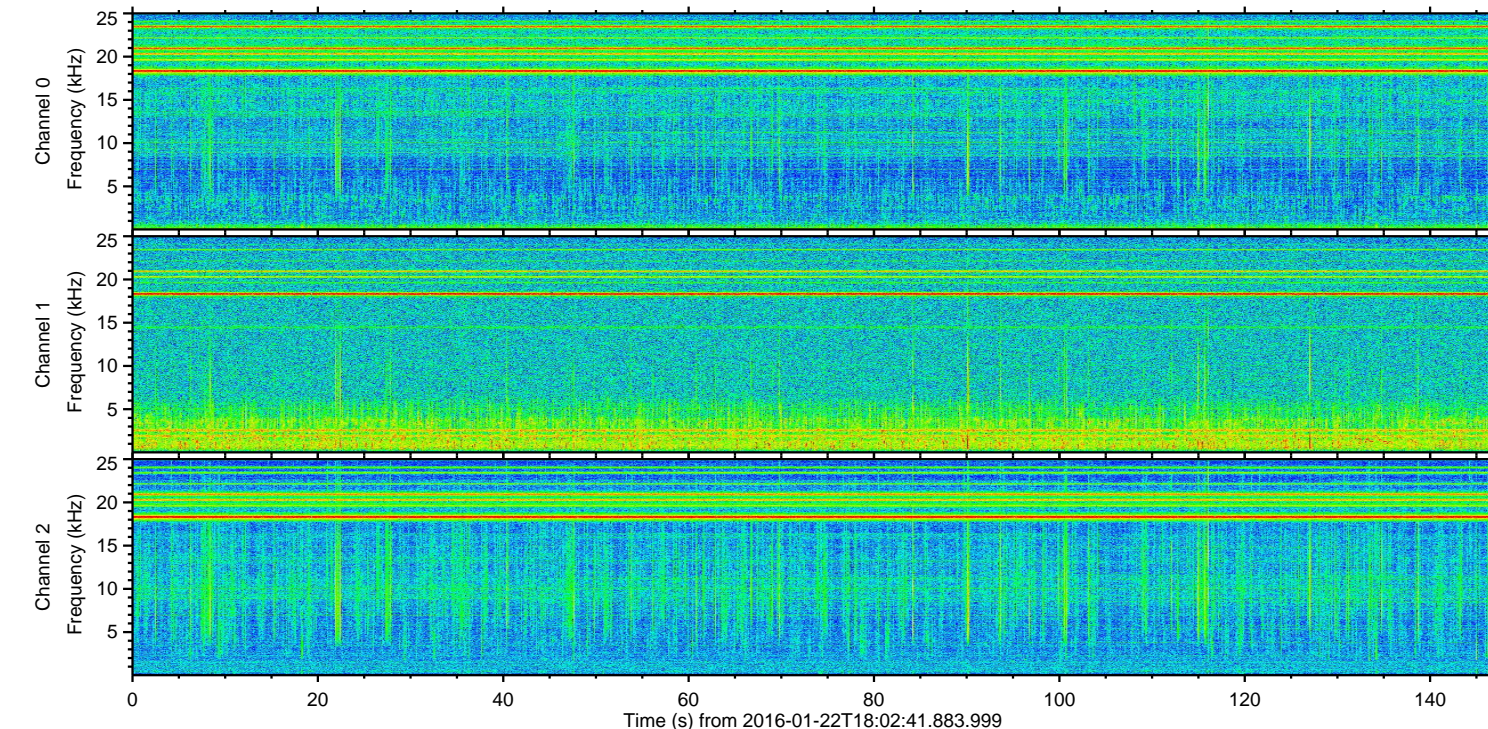
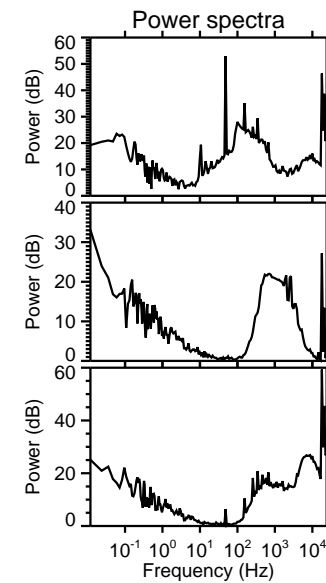
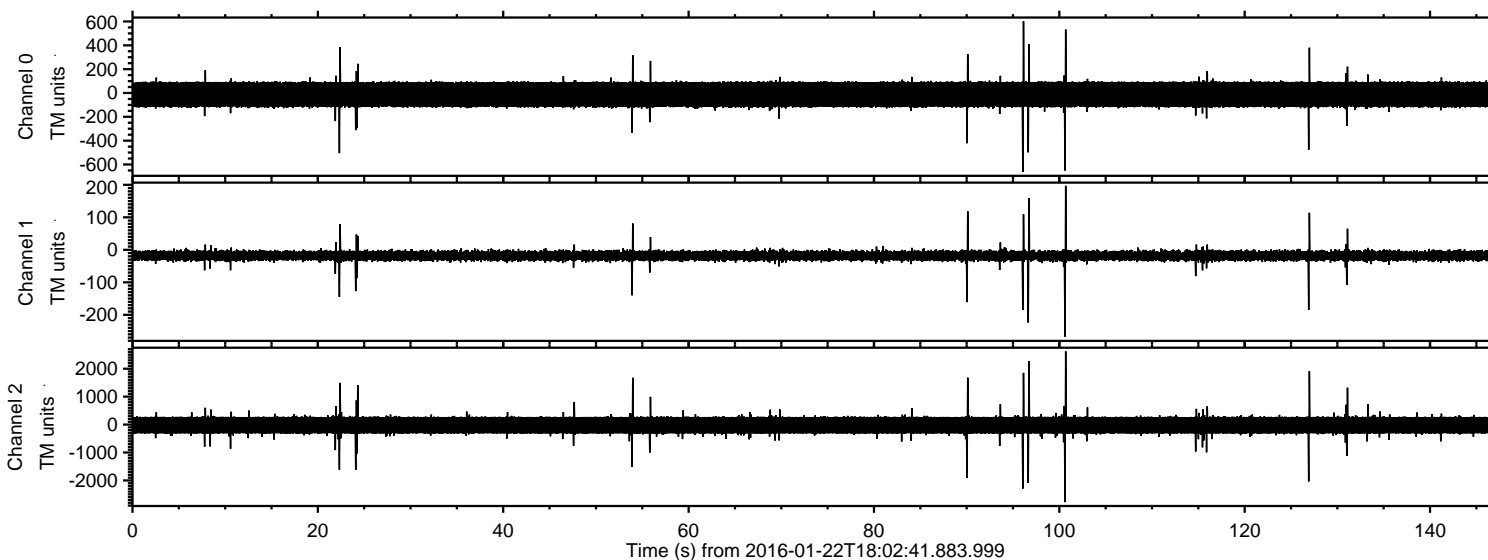

ELMAVAN 3D WAVEFORMS (Measured data sampled at 50 kHz) 51000 packets of 144 samples from 2016-01-22T18:02:41.883.999. Part 101/147

Processed Tue Apr 5 15:44:05 2016 by ELM ver.2012-10-06 from 001__elm20160122_180240__dat00.bin

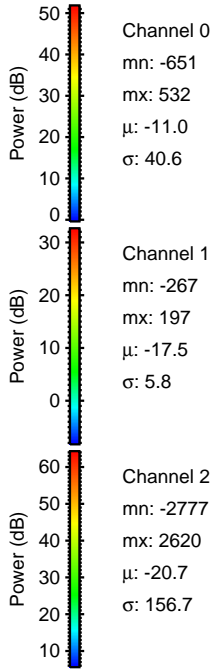
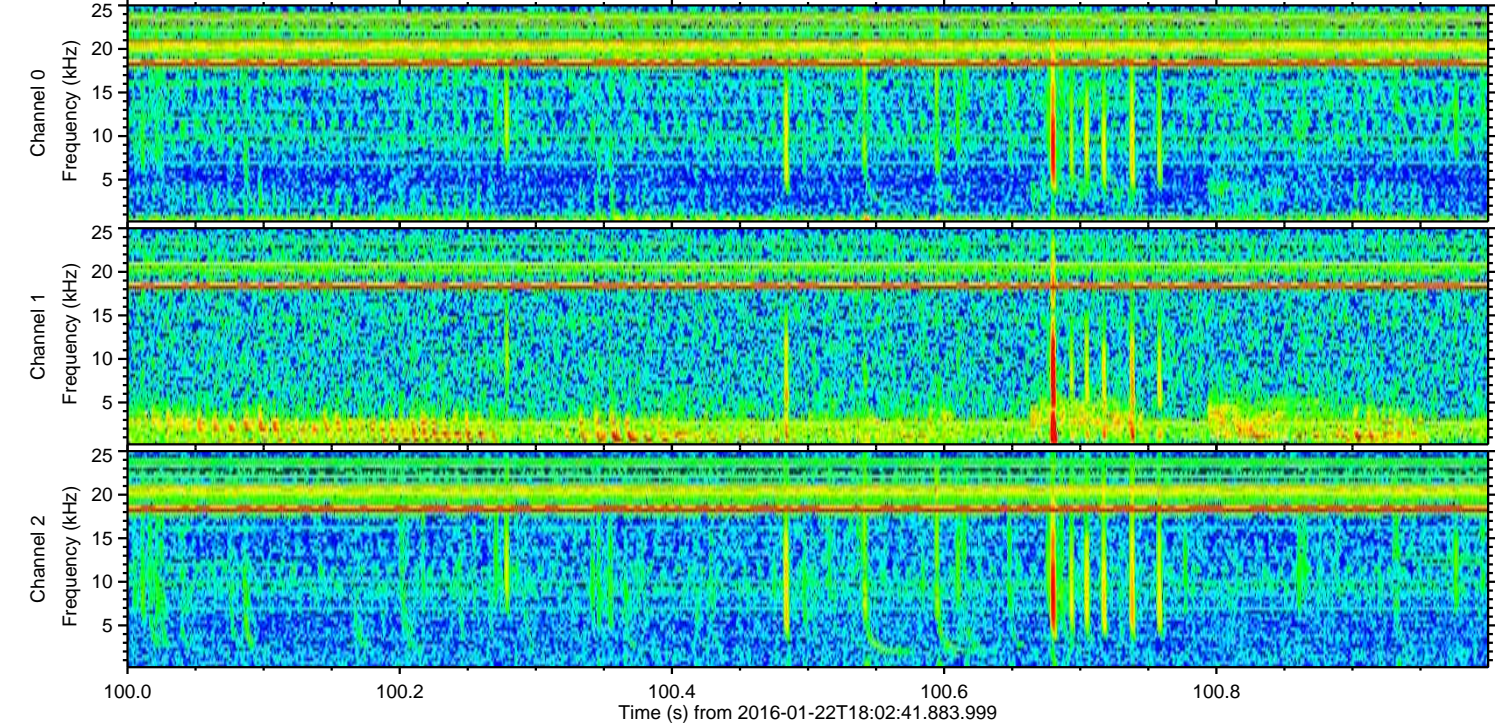
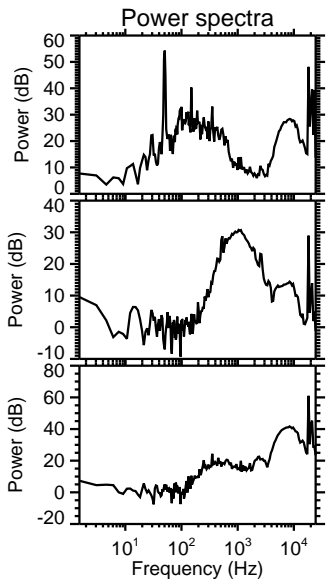
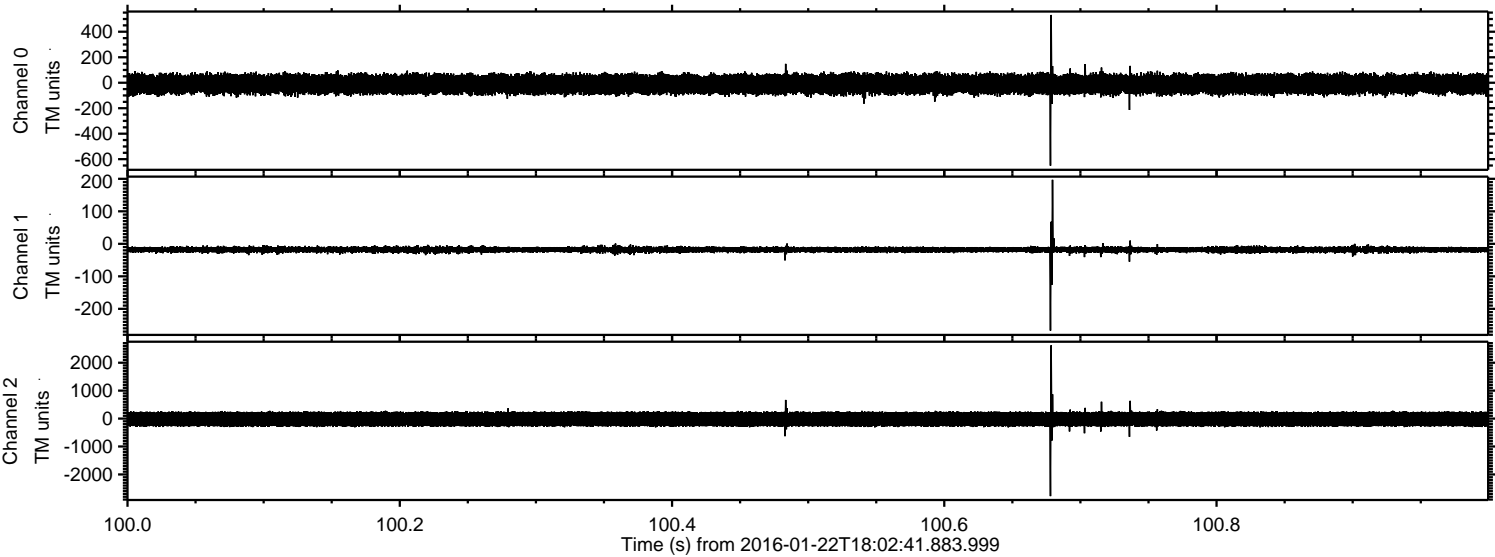

ELMAVAN 3D WAVEFORMS (Measured data sampled at 50 kHz) 51000 packets of 144 samples from 2016-01-22T18:02:41.883.999. Part 97/147

Processed Tue Apr 5 15:44:06 2016 by ELM ver.2012-10-06 from 001__elm20160122_180240__dat00.bin

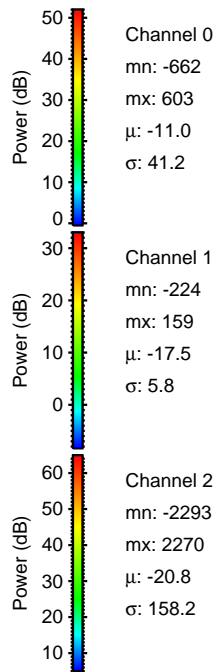
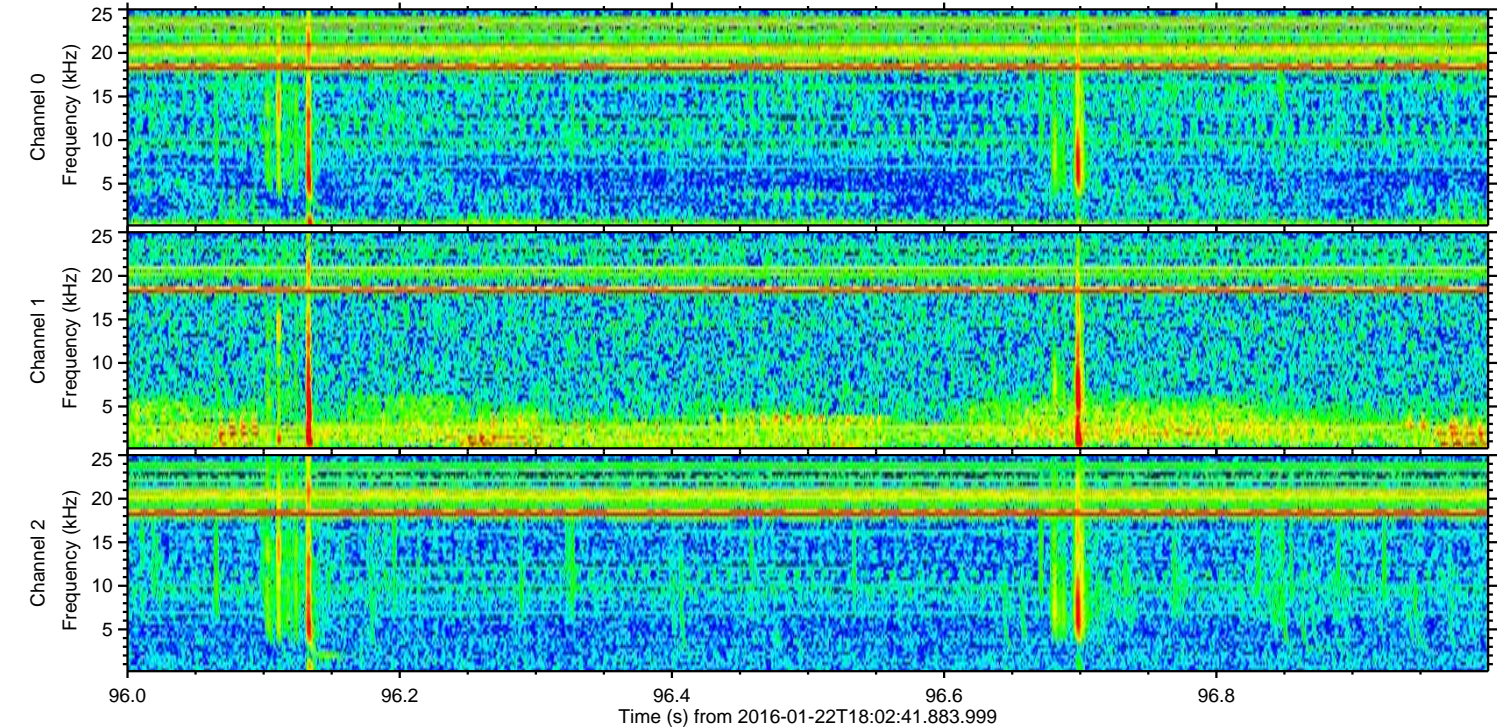
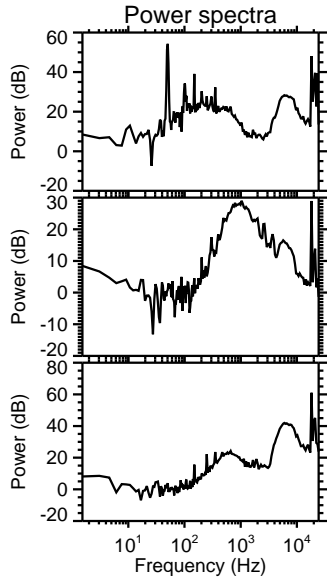
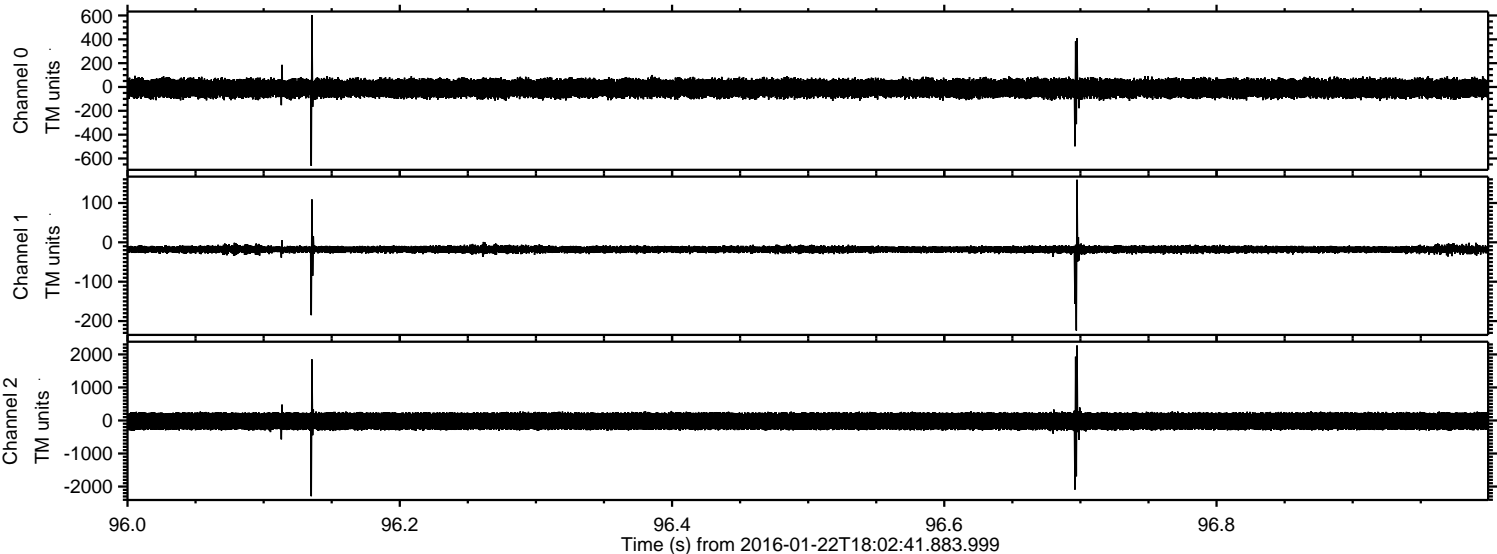

ELMAVAN 3D WAVEFORMS (Measured data sampled at 50 kHz) 51000 packets of 144 samples from 2016-01-22T18:02:41.883.999. Part 127/147

Processed Tue Apr 5 15:44:07 2016 by ELM ver.2012-10-06 from 001__elm20160122_180240__dat00.bin

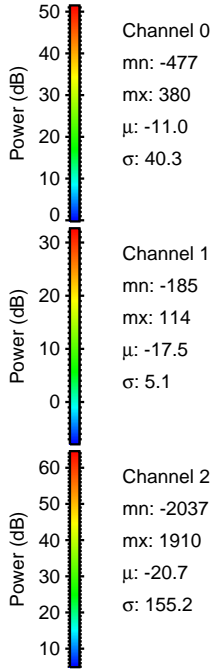
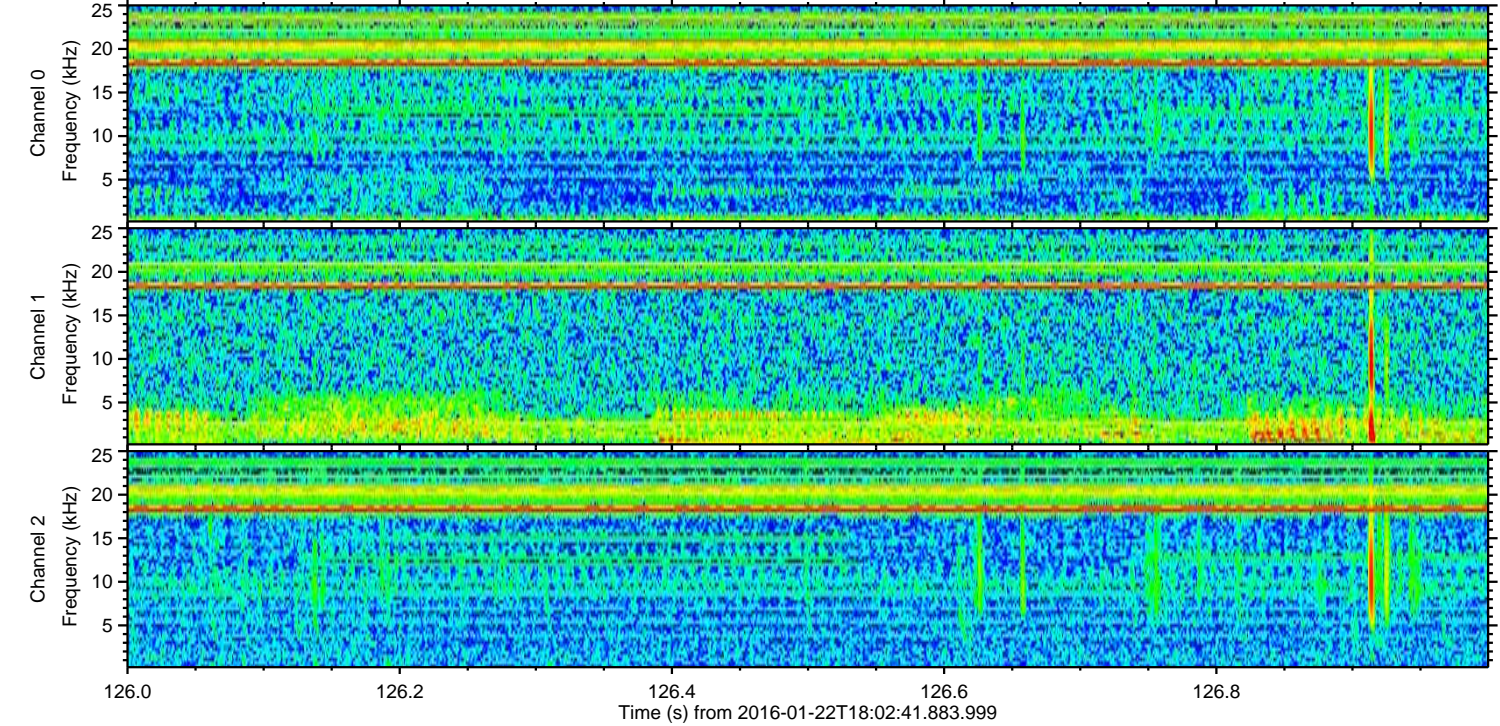
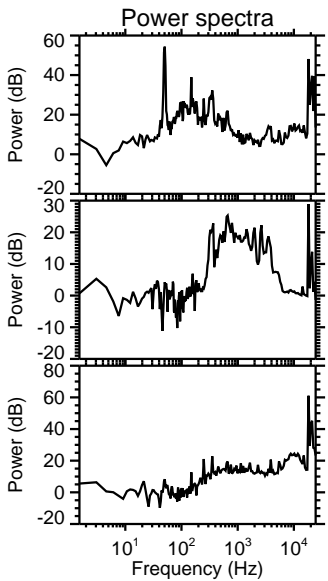
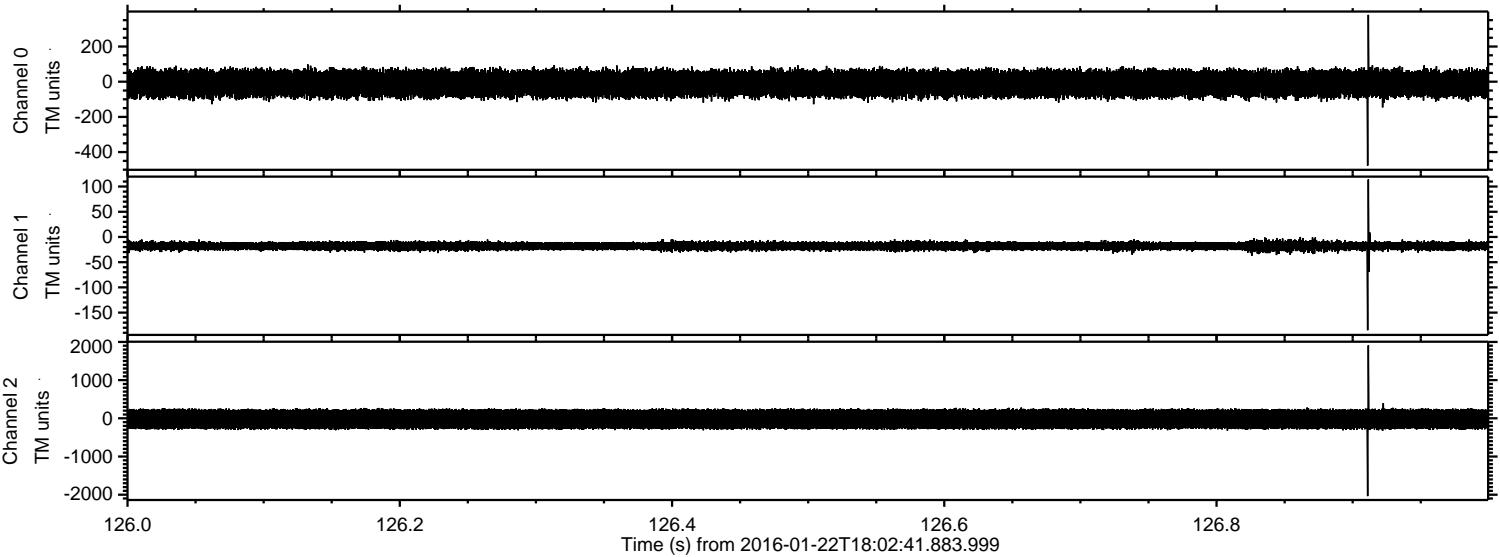

Processed Tue Apr 5 15:44:08 2016 by ELM ver.2012-10-06 from 001__elm20160122_180240__dat00.bin

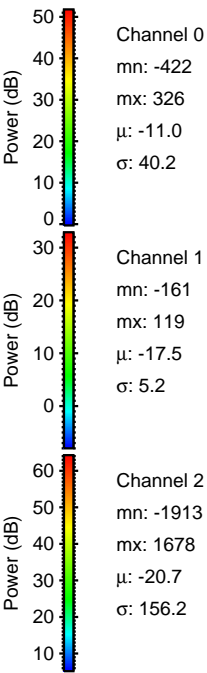
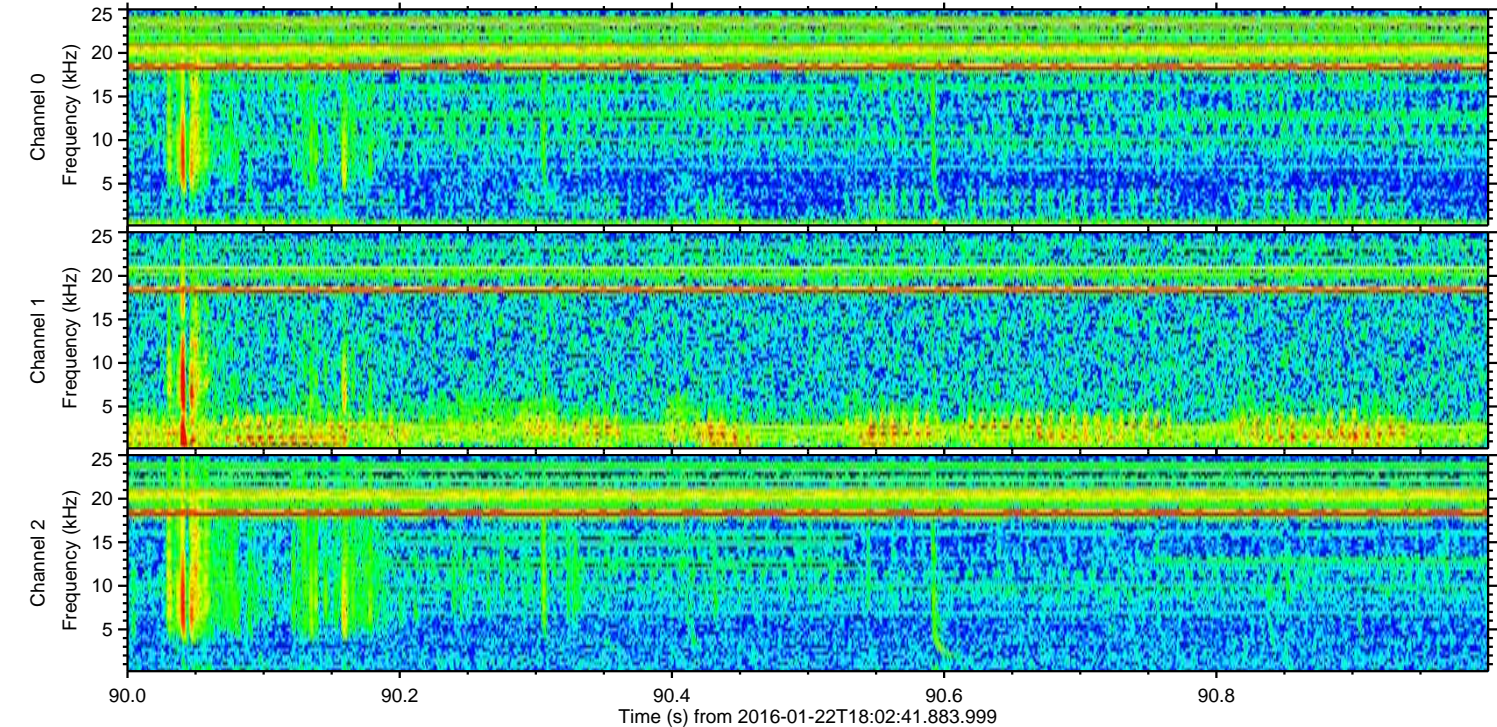
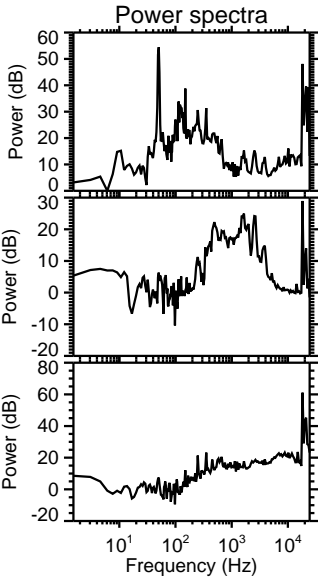
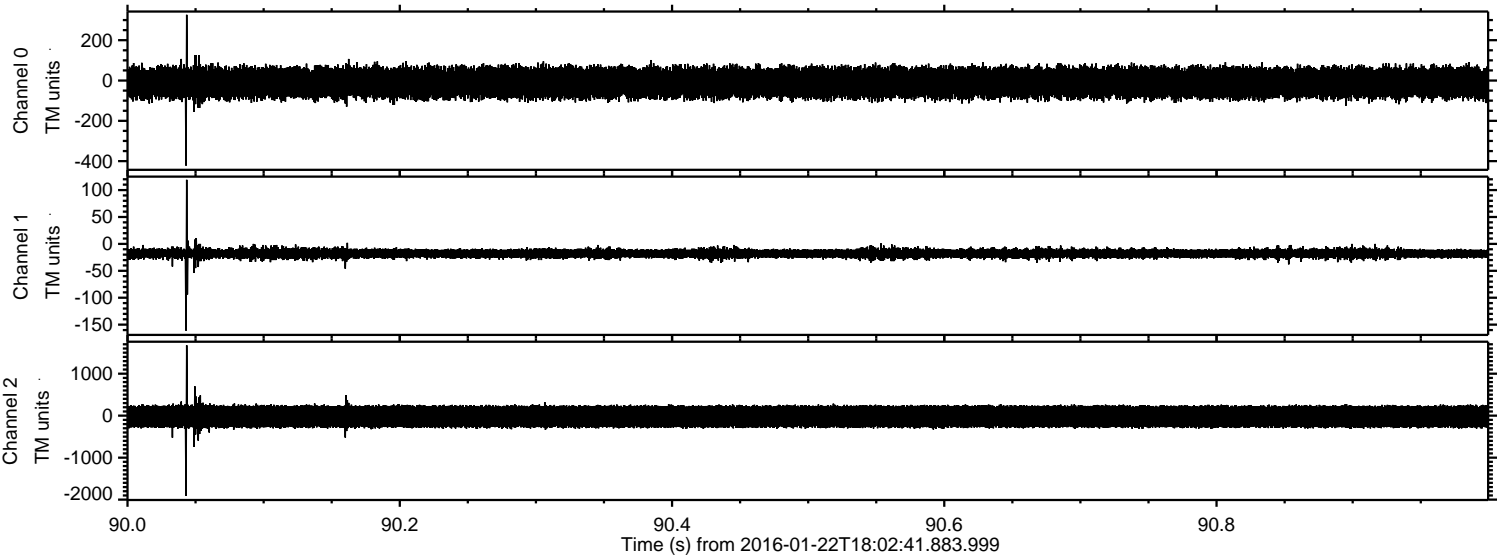

Processed Tue Apr 5 15:44:09 2016 by ELM ver.2012-10-06 from 001__elm20160122_180240__dat00.bin

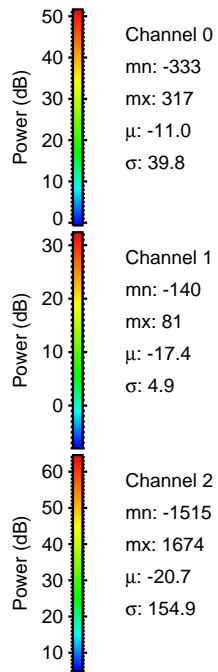
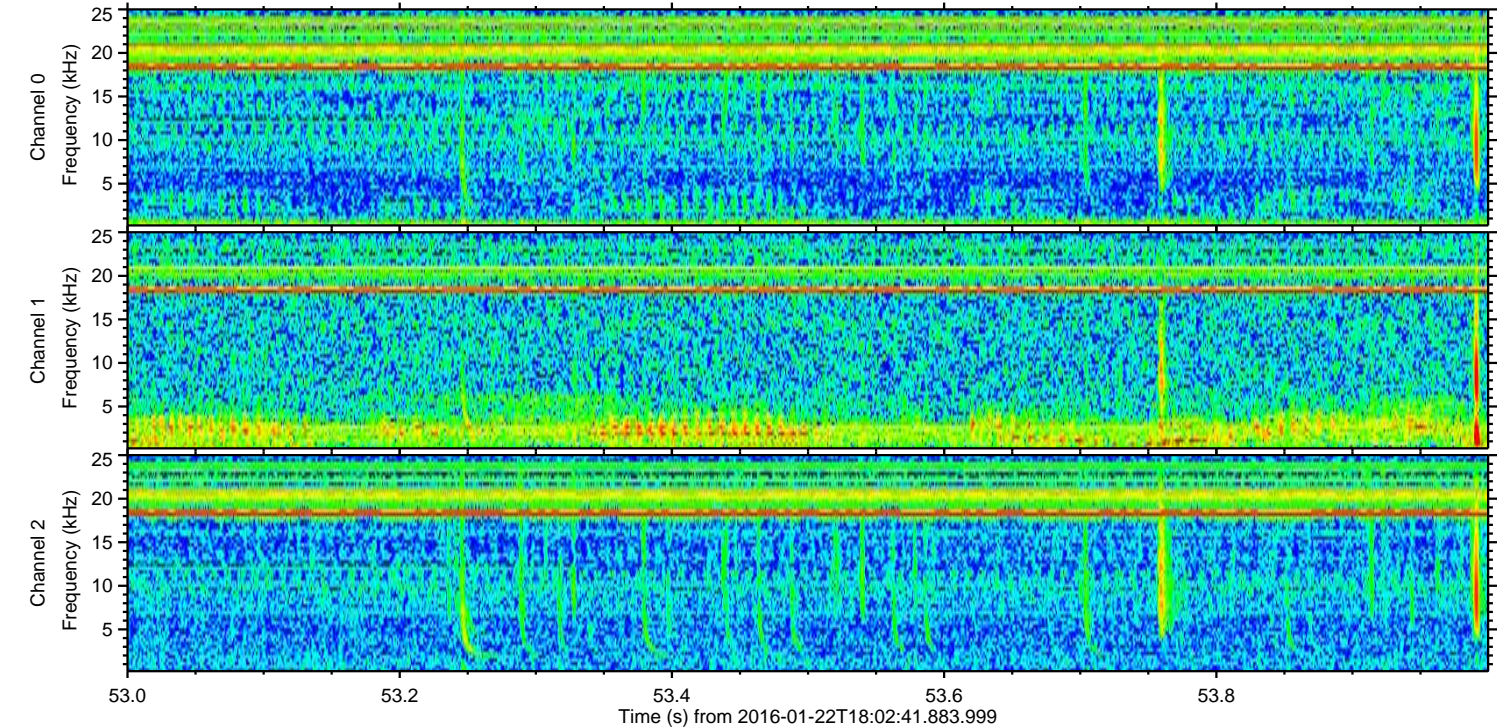
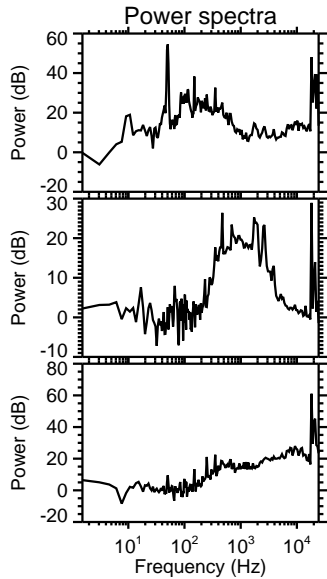
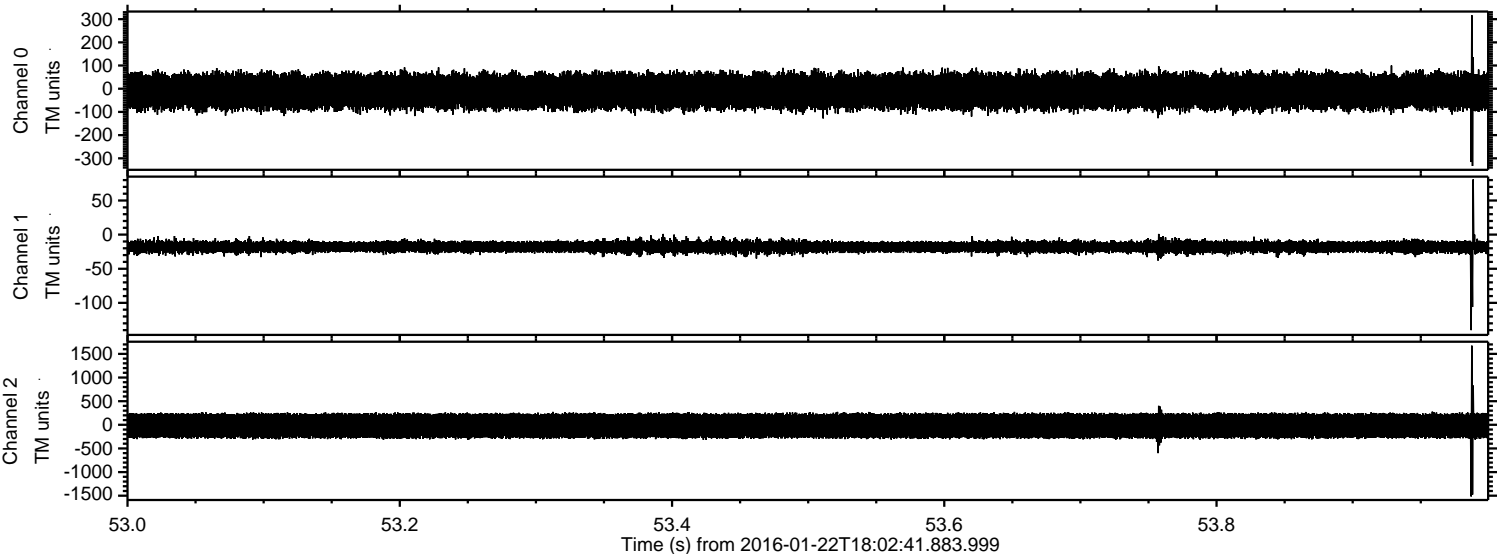

Processed Tue Apr 5 15:44:10 2016 by ELM ver.2012-10-06 from 001__elm20160122_180240__dat00.bin

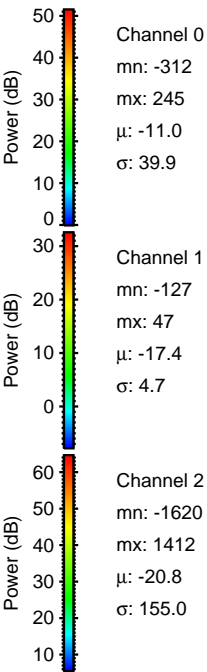
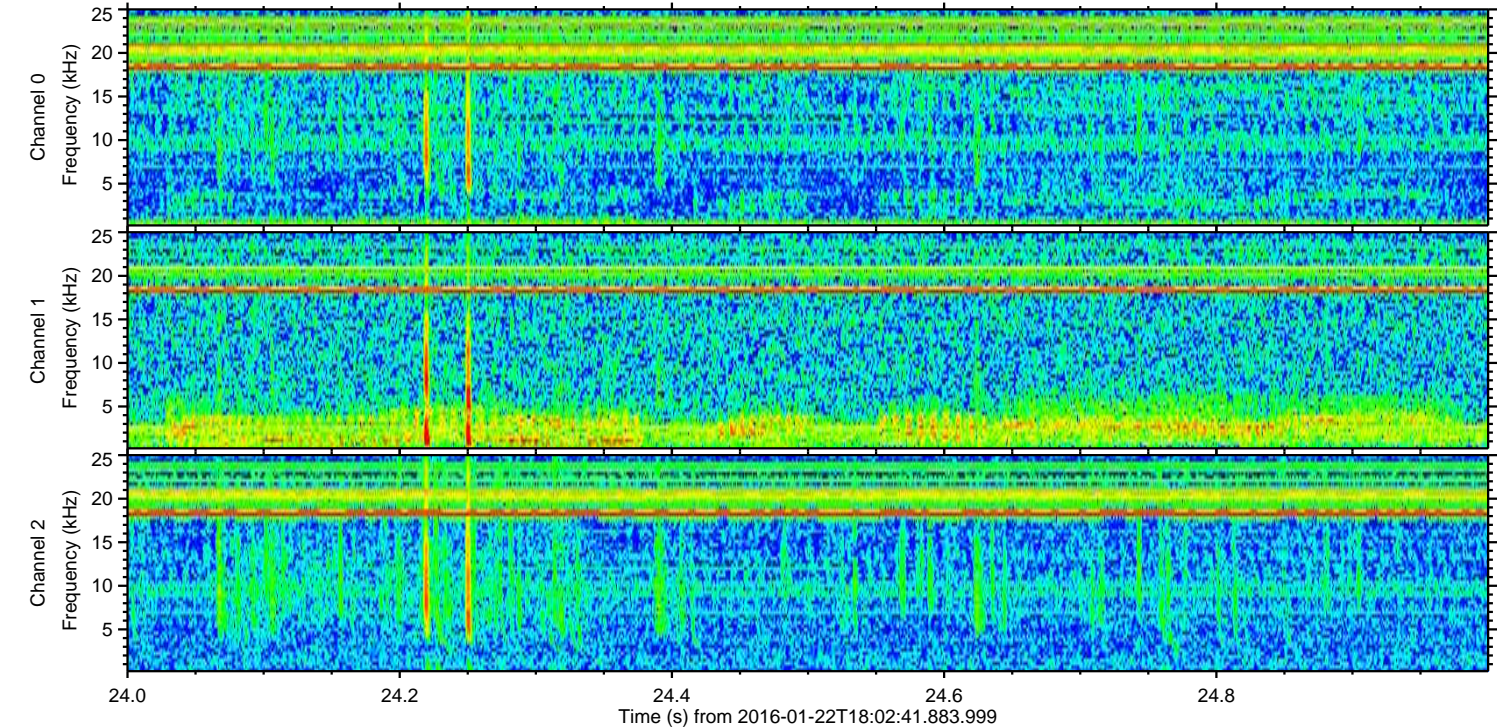
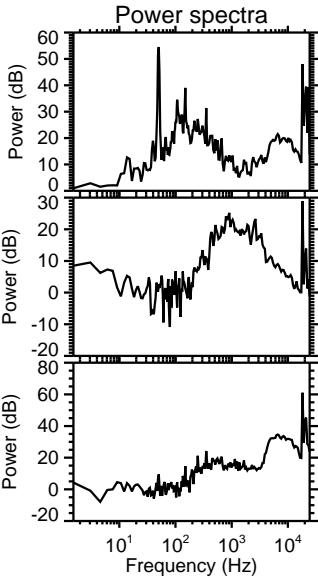
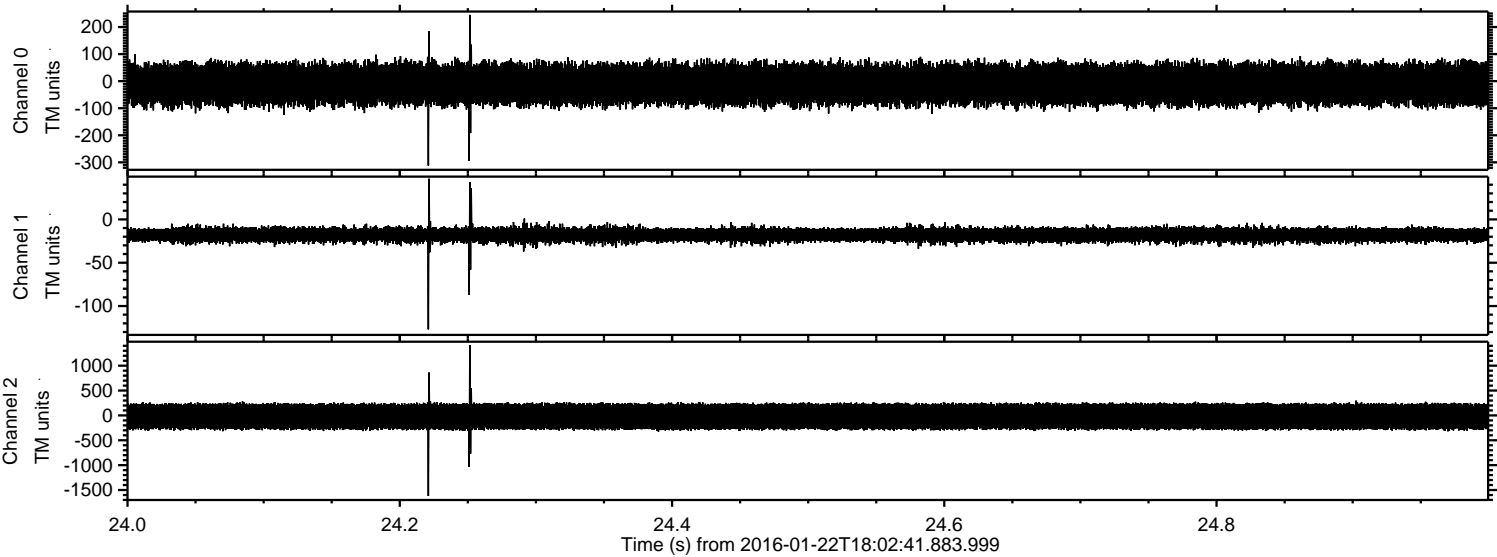

Processed Tue Apr 5 15:44:11 2016 by ELM ver.2012-10-06 from 001__elm20160122_180240__dat00.bin

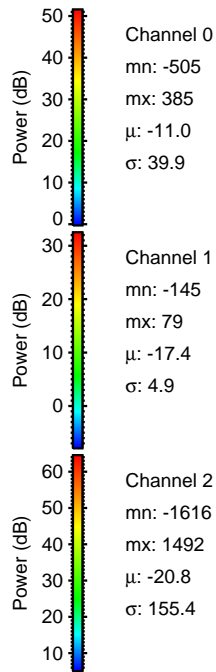
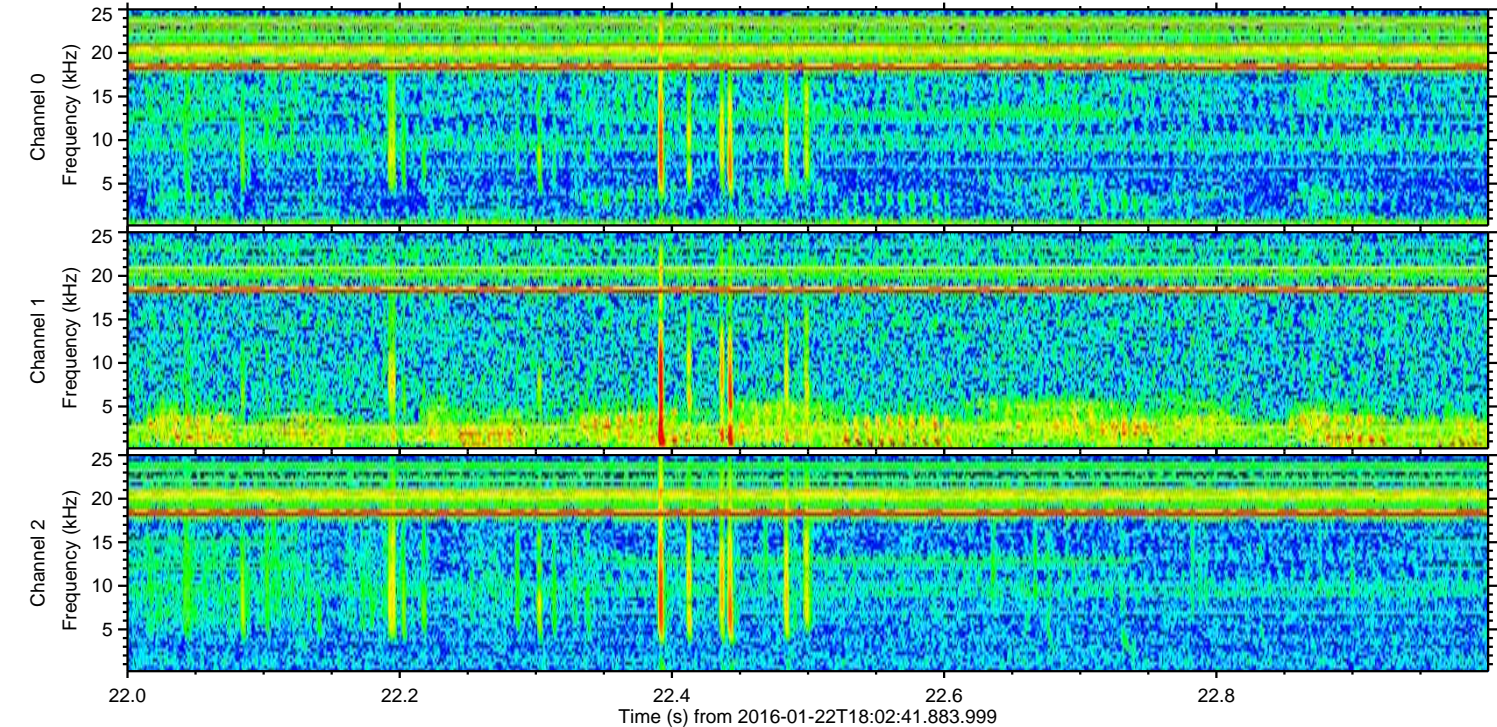
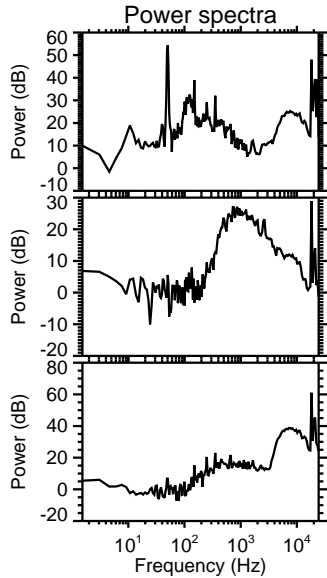
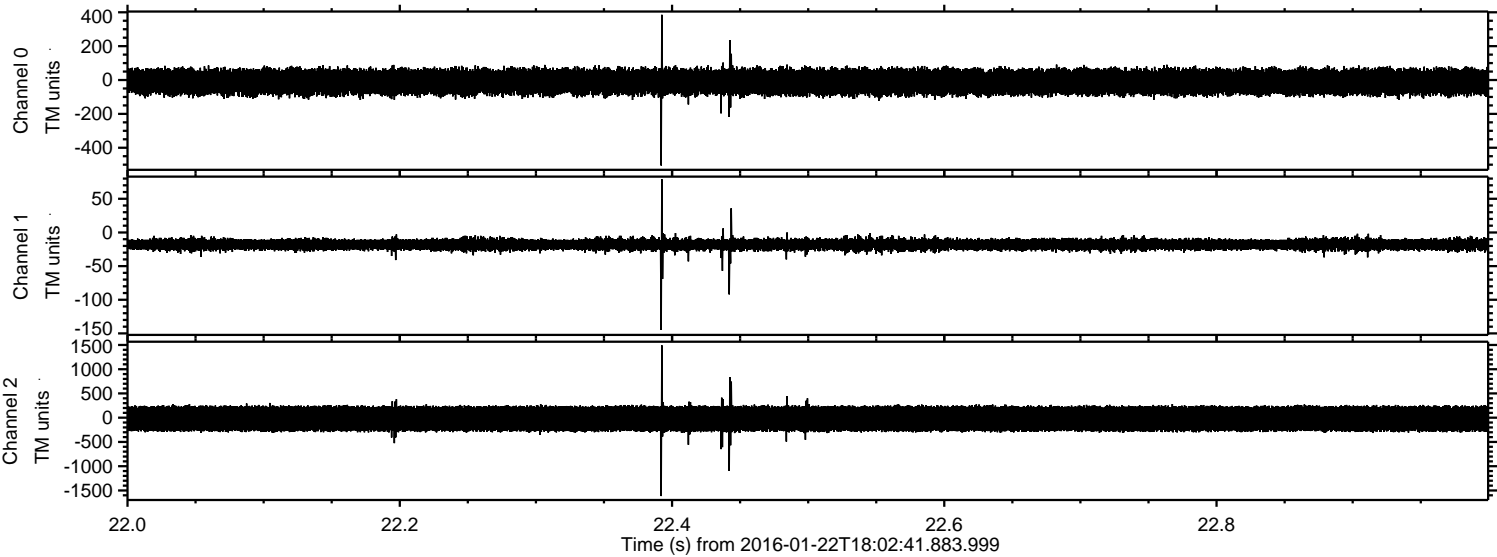

ELMAVAN 3D WAVEFORMS (Measured data sampled at 50 kHz) 51000 packets of 144 samples from 2016-01-22T18:02:41.883.999. Part 132/147

Processed Tue Apr 5 15:44:12 2016 by ELM ver.2012-10-06 from 001__elm20160122_180240__dat00.bin

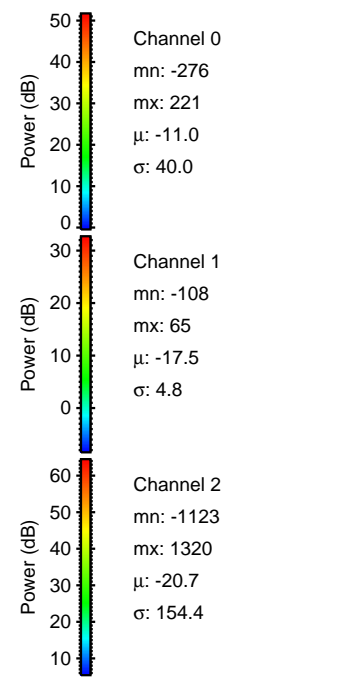
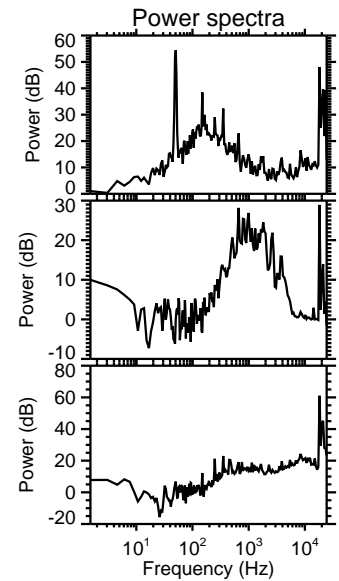
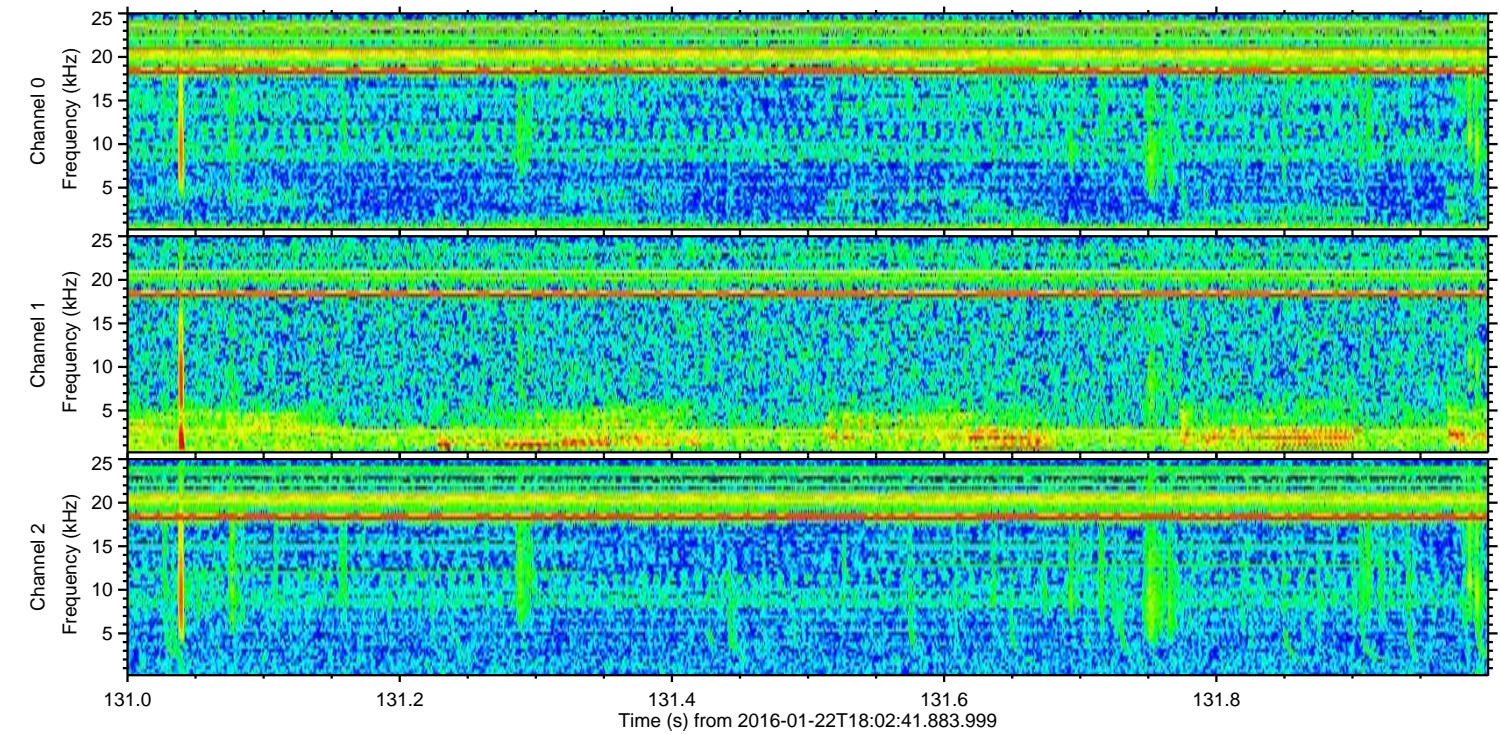
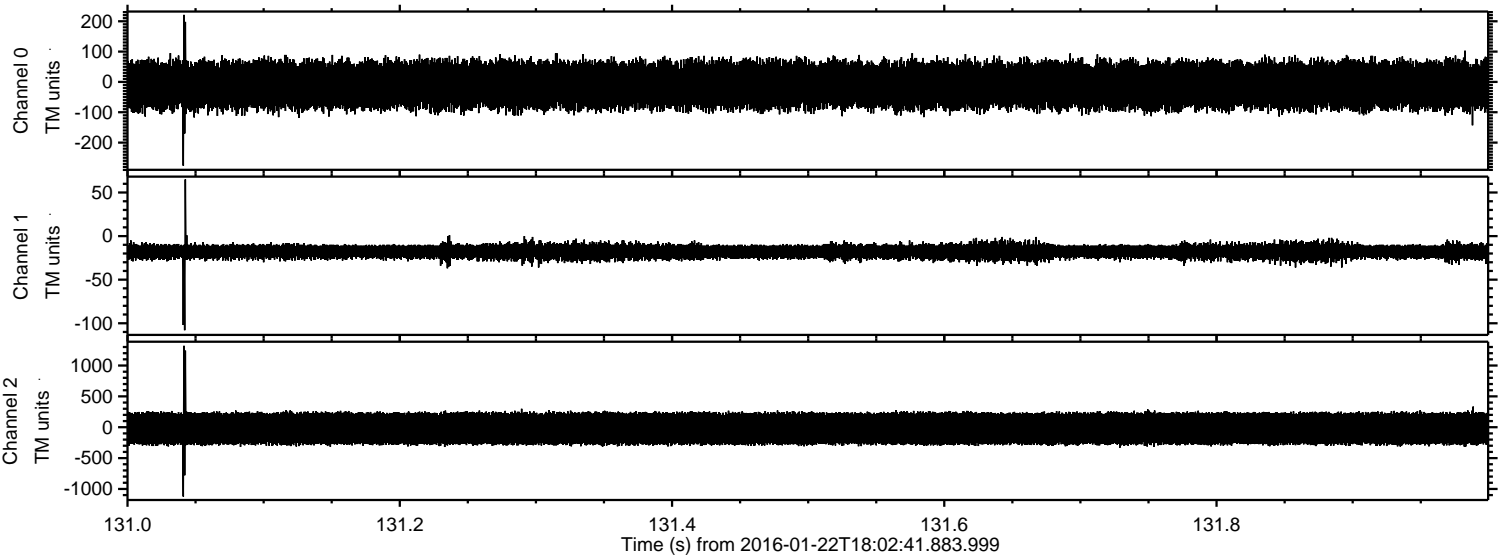

Processed Tue Apr 5 15:44:13 2016 by ELM ver.2012-10-06 from 001__elm20160122_180240__dat00.bin

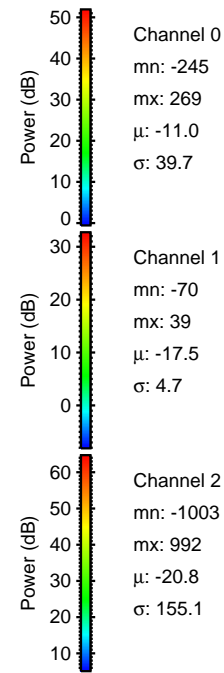
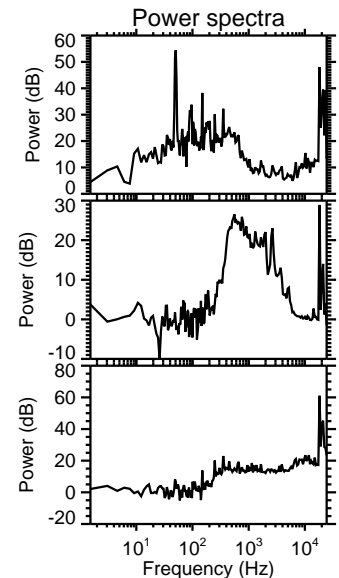
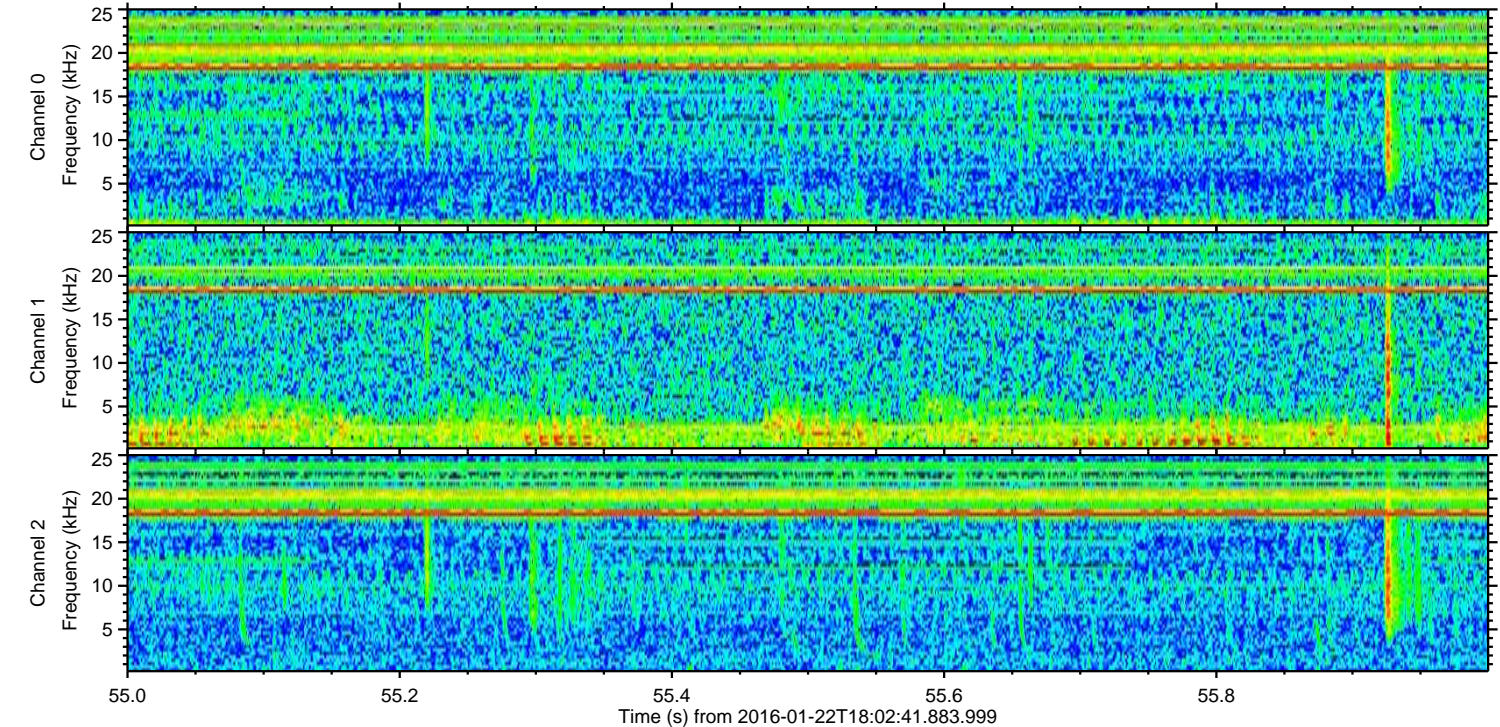
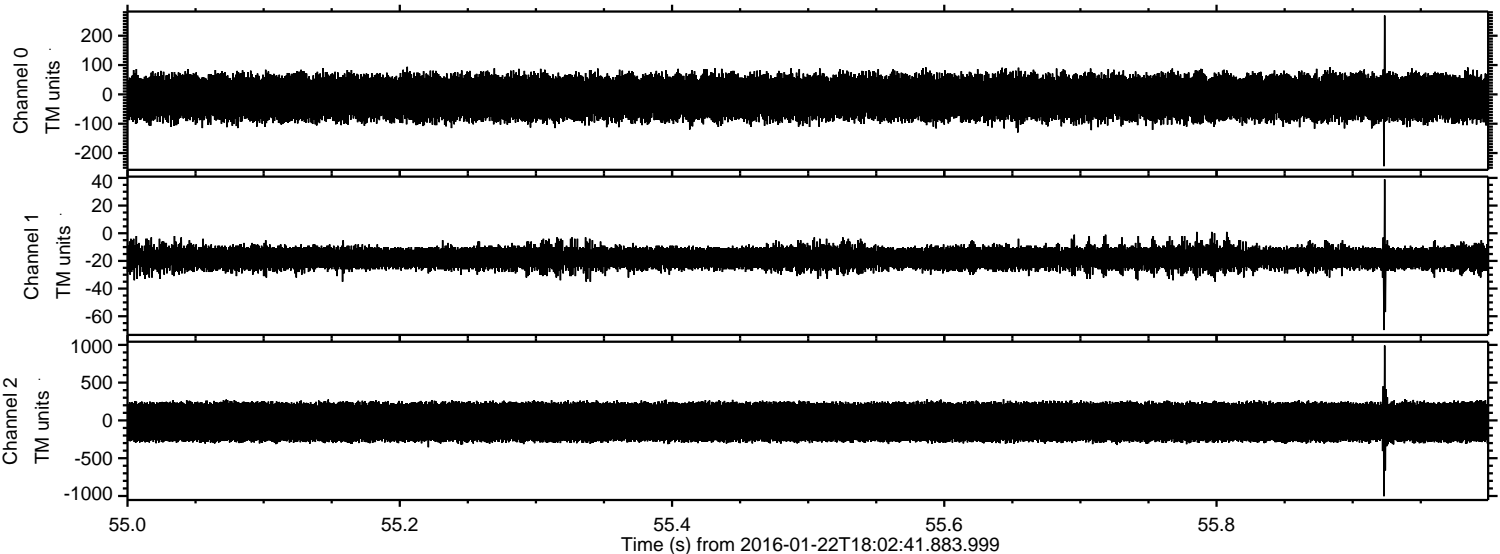

Channel 0
mn: -245
mx: 269
 μ : -11.0
 σ : 39.7

Channel 1
mn: -70
mx: 39
 μ : -17.5
 σ : 4.7

Channel 2
mn: -1003
mx: 992
 μ : -20.8
 σ : 155.1

Processed Tue Apr 5 15:44:14 2016 by ELM ver.2012-10-06 from 001__elm20160122_180240__dat00.bin

