

# ELMAVAN 3D WAVEFORMS (Measured data sampled at 50 kHz) 51000 packets of 144 samples from 2016-01-22T14:57:34.268.000.

Processed Tue Apr 5 13:02:33 2016 by ELM ver.2012-10-06 from 001\_\_elm20160122\_145733\_\_dat00.bin

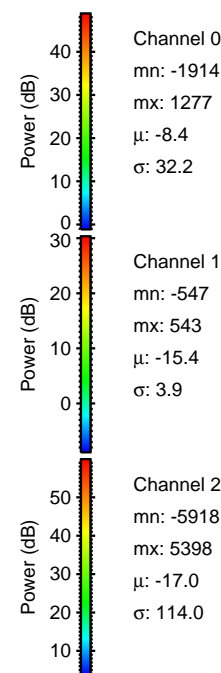

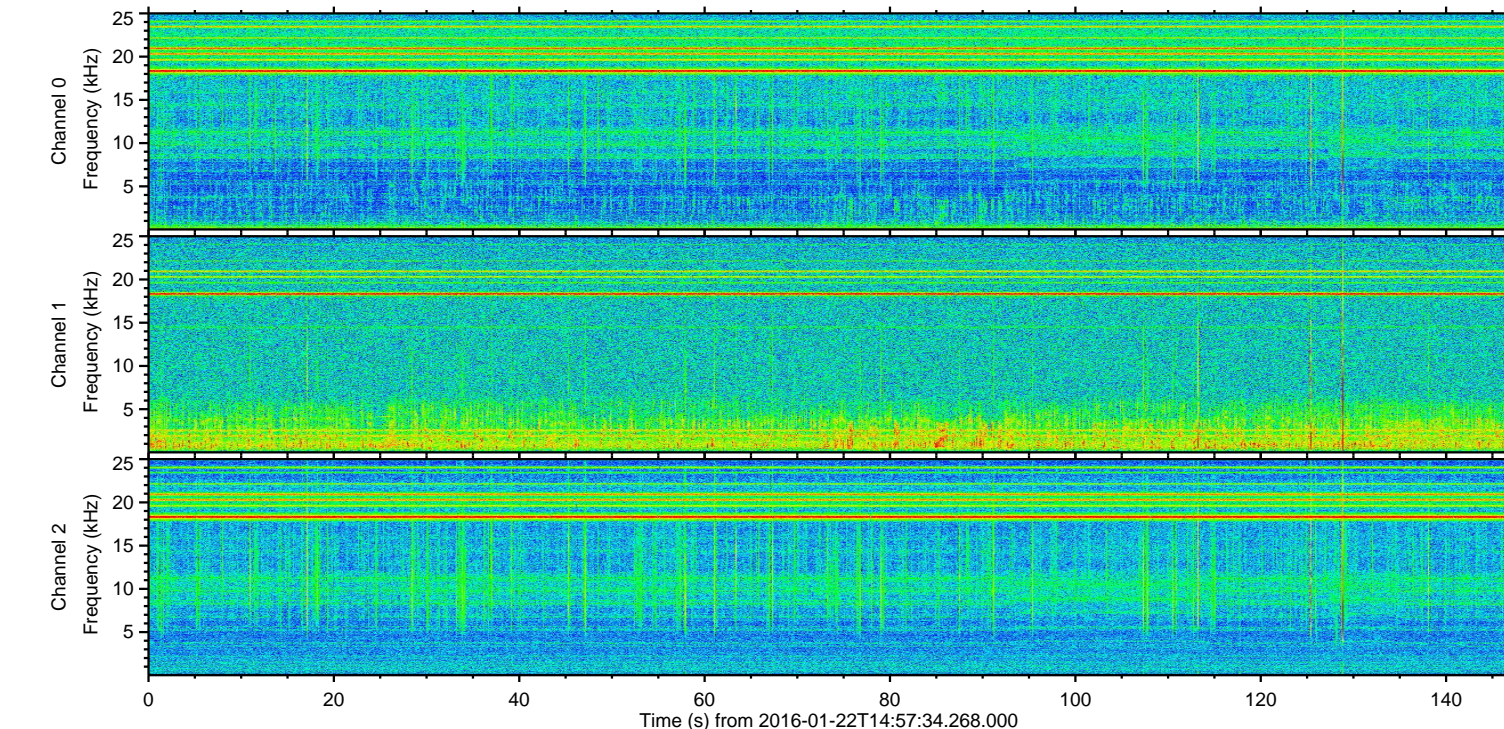
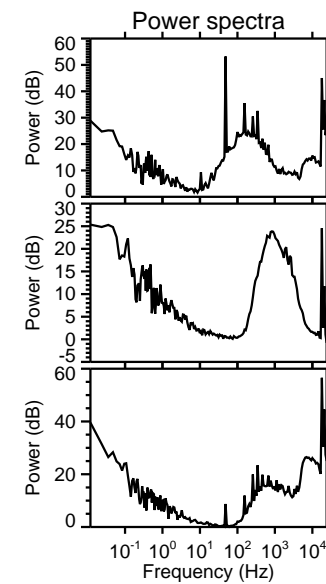
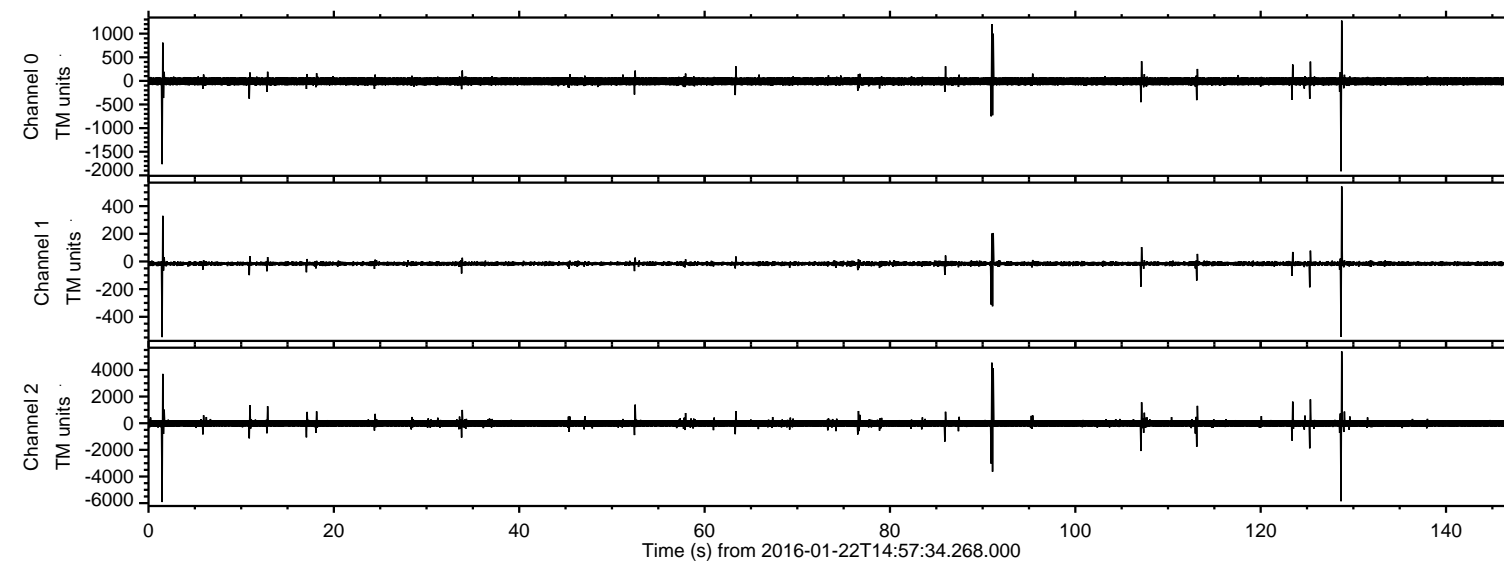

Processed Tue Apr 5 13:02:45 2016 by ELM ver.2012-10-06 from 001\_\_elm20160122\_145733\_\_dat00.bin

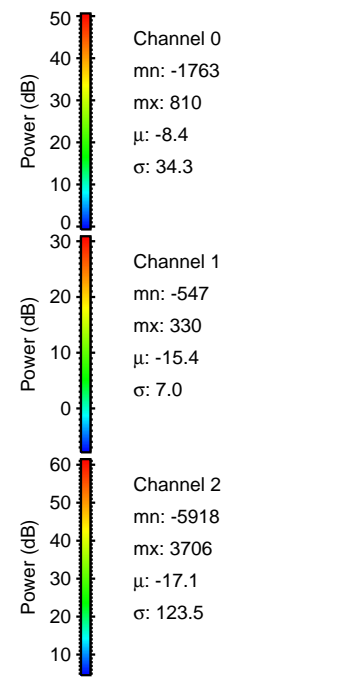
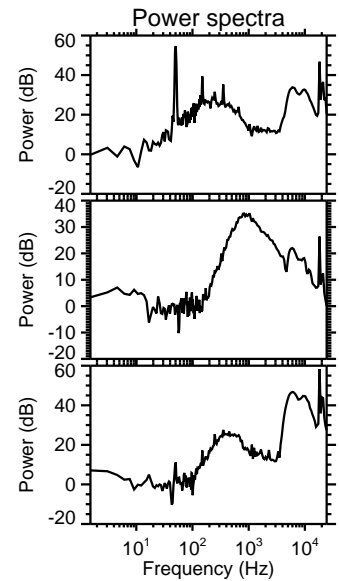
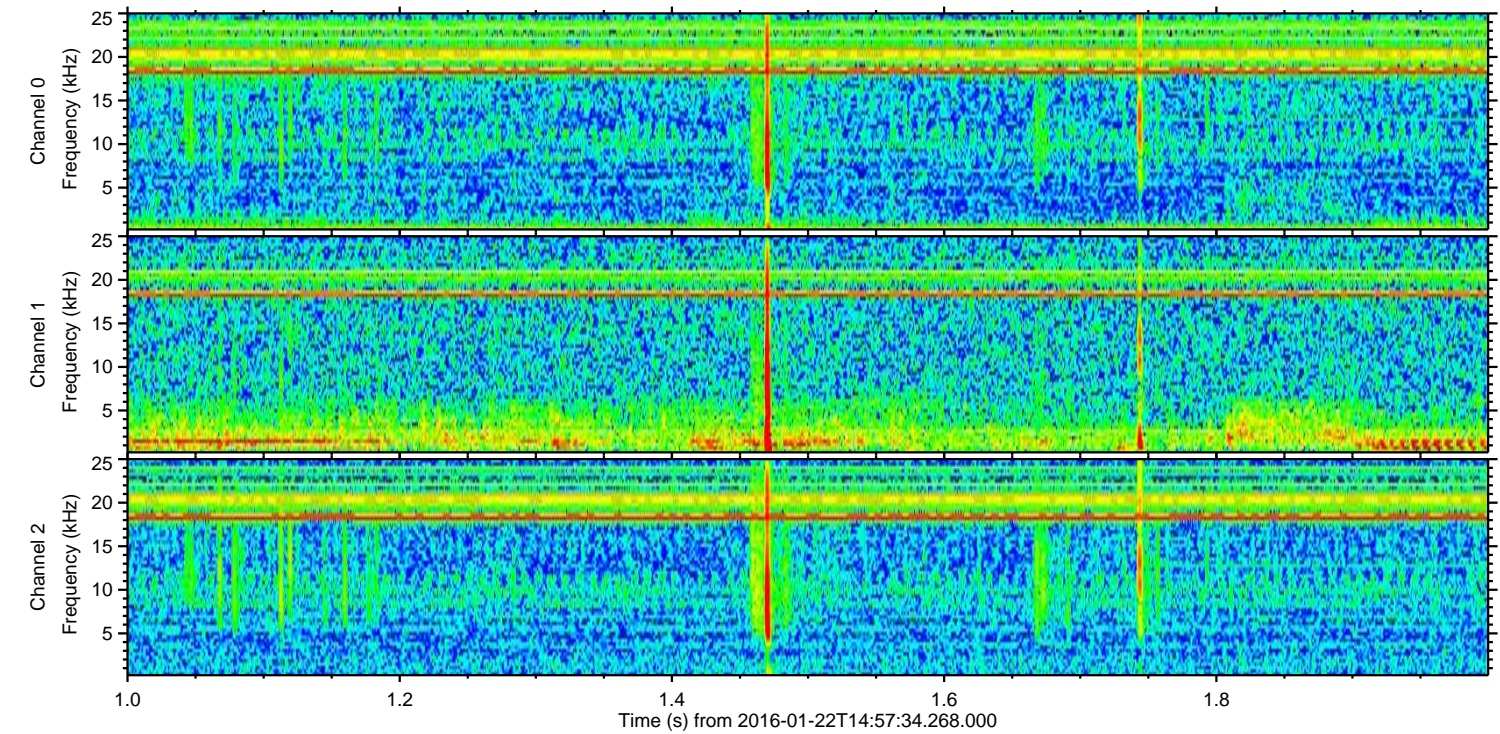
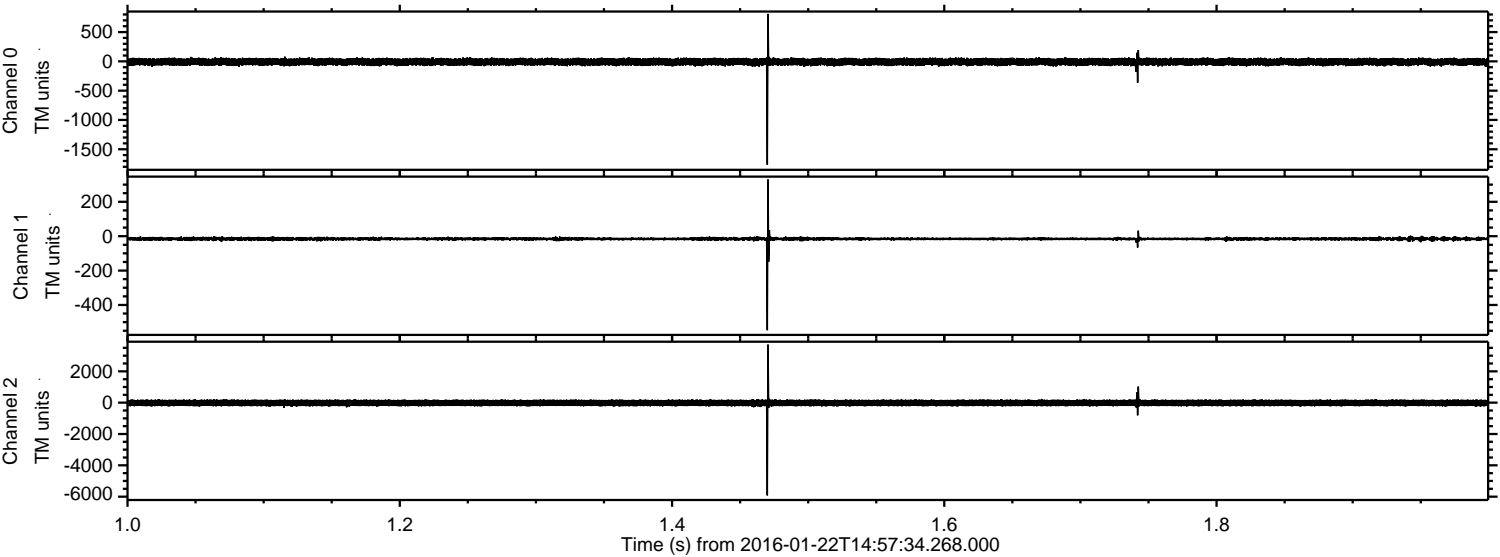



ELMAVAN 3D WAVEFORMS (Measured data sampled at 50 kHz) 51000 packets of 144 samples from 2016-01-22T14:57:34.268.000. Part 129/147

Processed Tue Apr 5 13:02:46 2016 by ELM ver.2012-10-06 from 001\_\_elm20160122\_145733\_\_dat00.bin

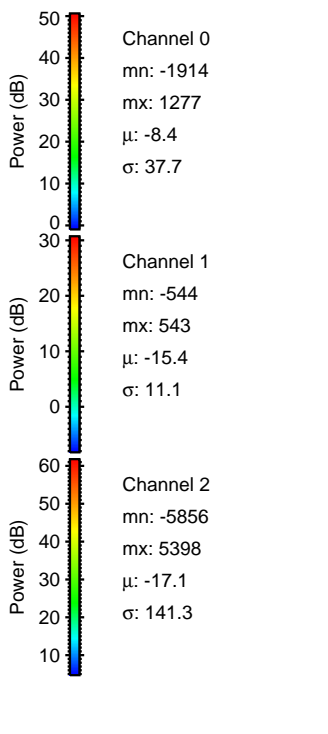
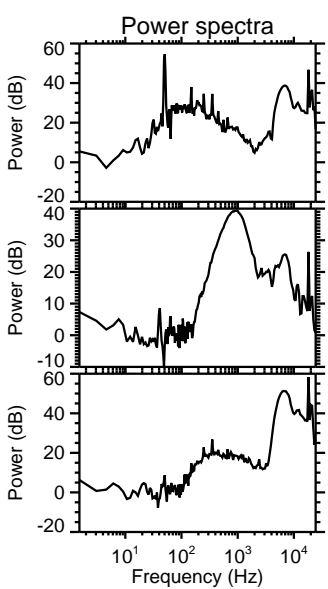
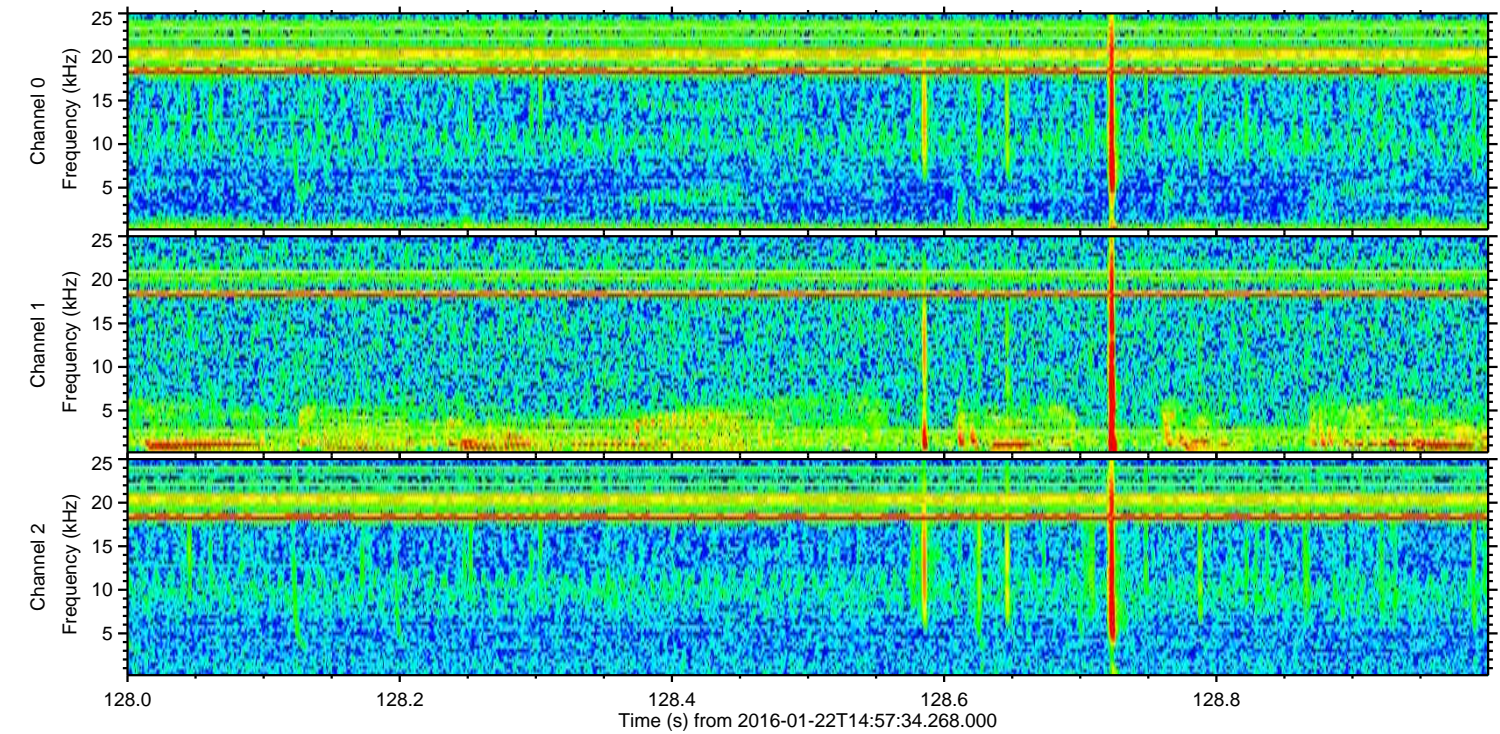
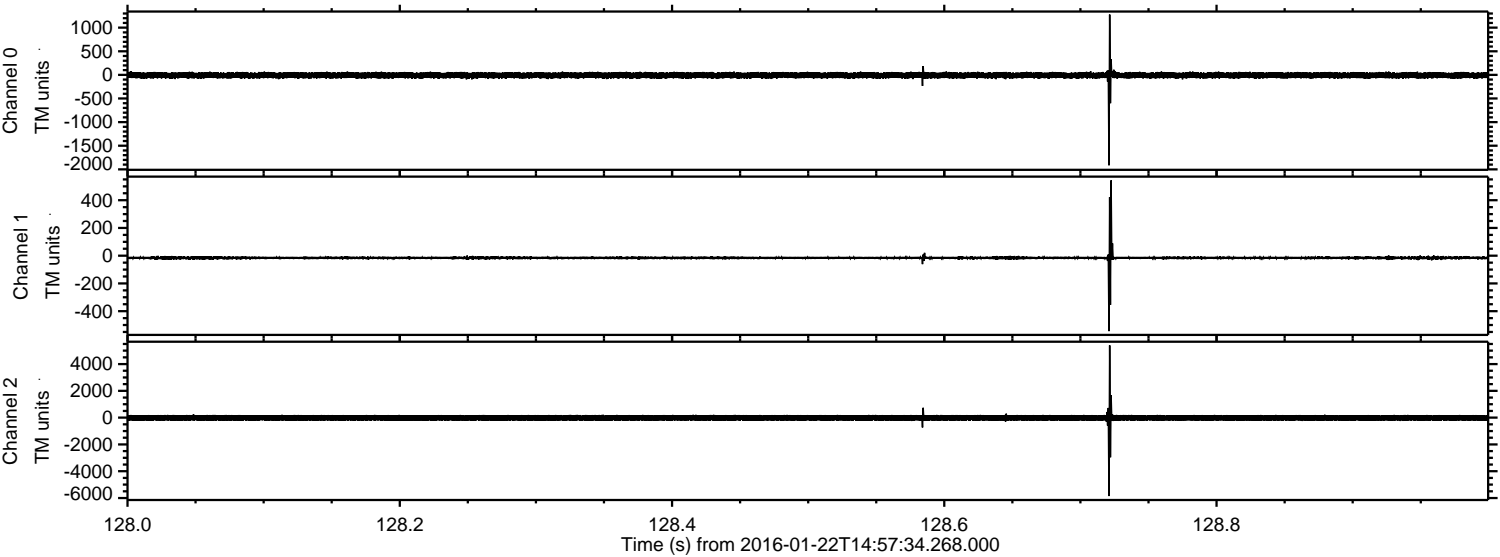



Processed Tue Apr 5 13:02:47 2016 by ELM ver.2012-10-06 from 001\_\_elm20160122\_145733\_\_dat00.bin

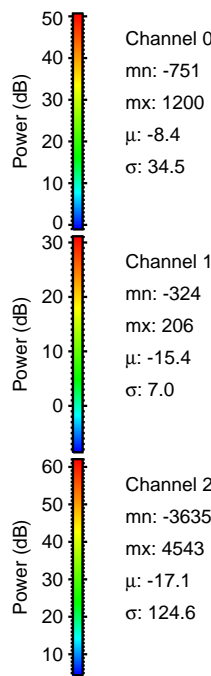
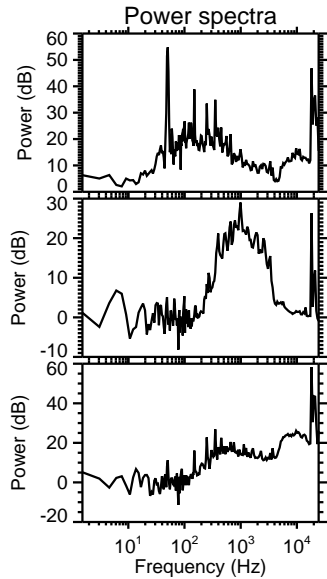
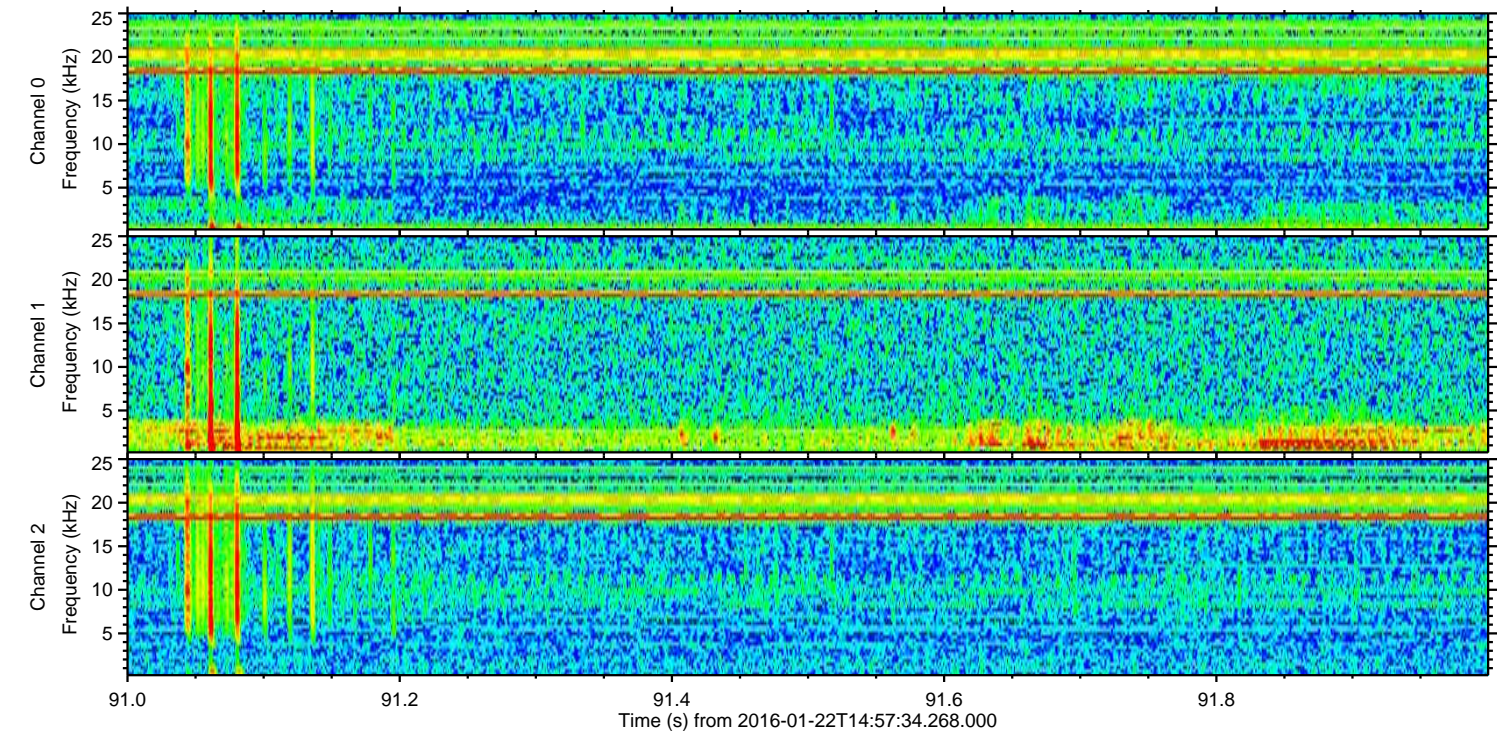
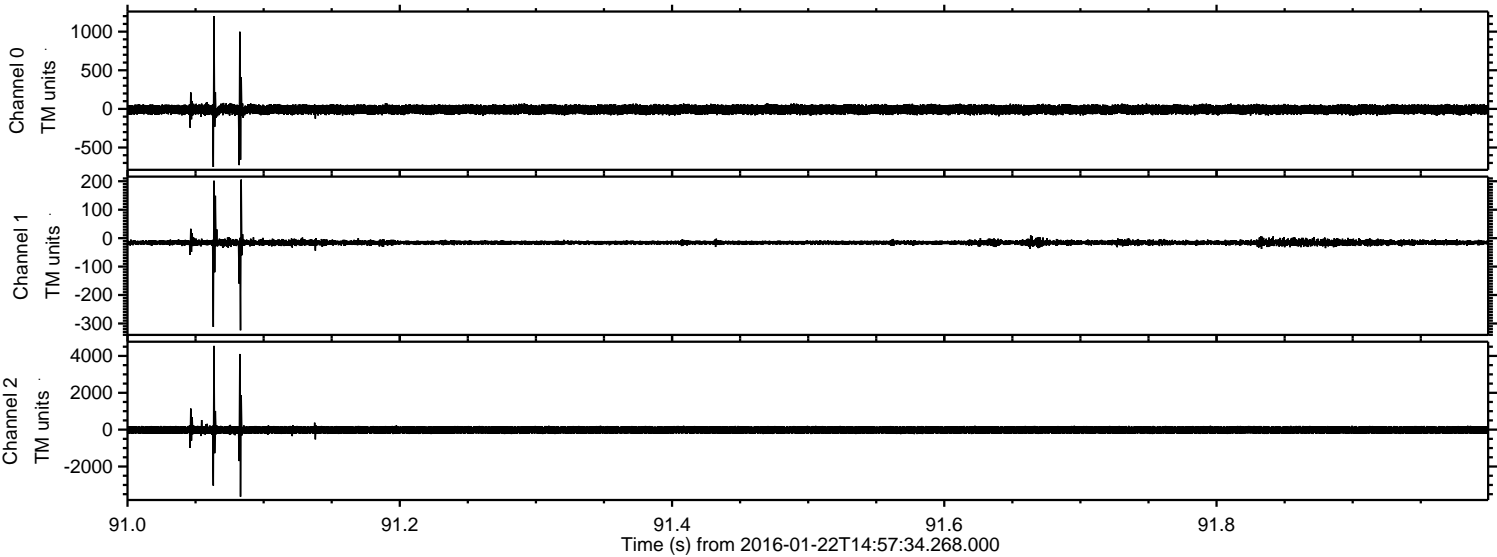



ELMAVAN 3D WAVEFORMS (Measured data sampled at 50 kHz) 51000 packets of 144 samples from 2016-01-22T14:57:34.268.000. Part 108/147

Processed Tue Apr 5 13:02:47 2016 by ELM ver.2012-10-06 from 001\_\_elm20160122\_145733\_\_dat00.bin

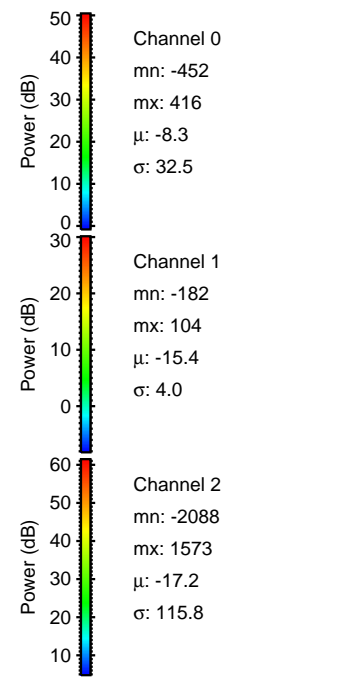
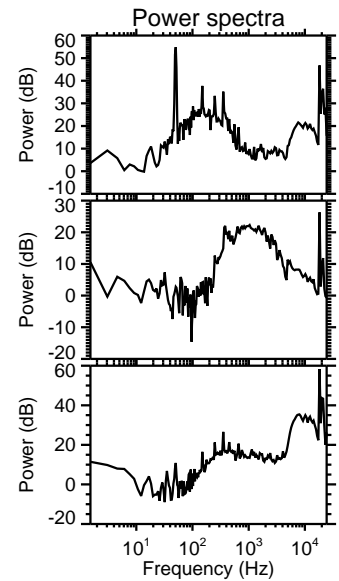
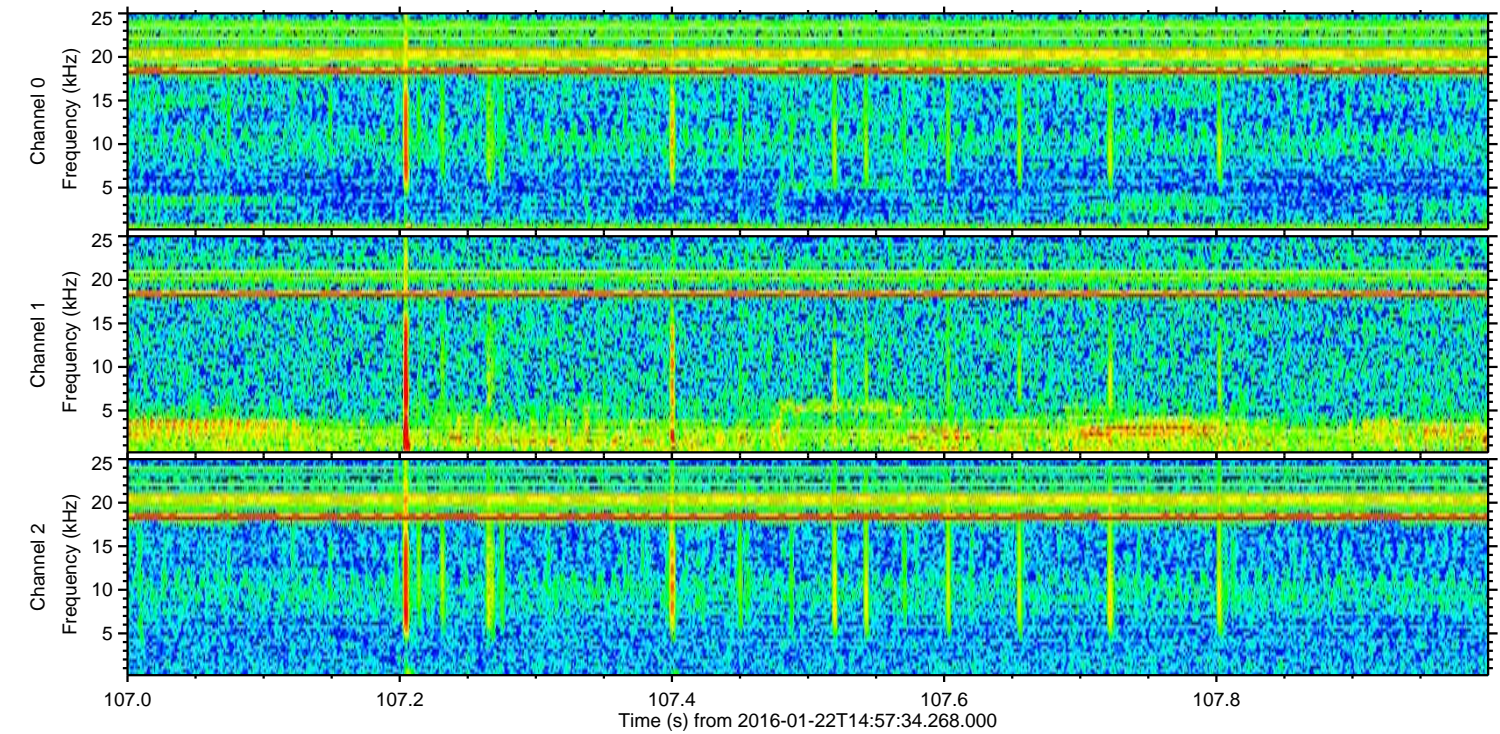
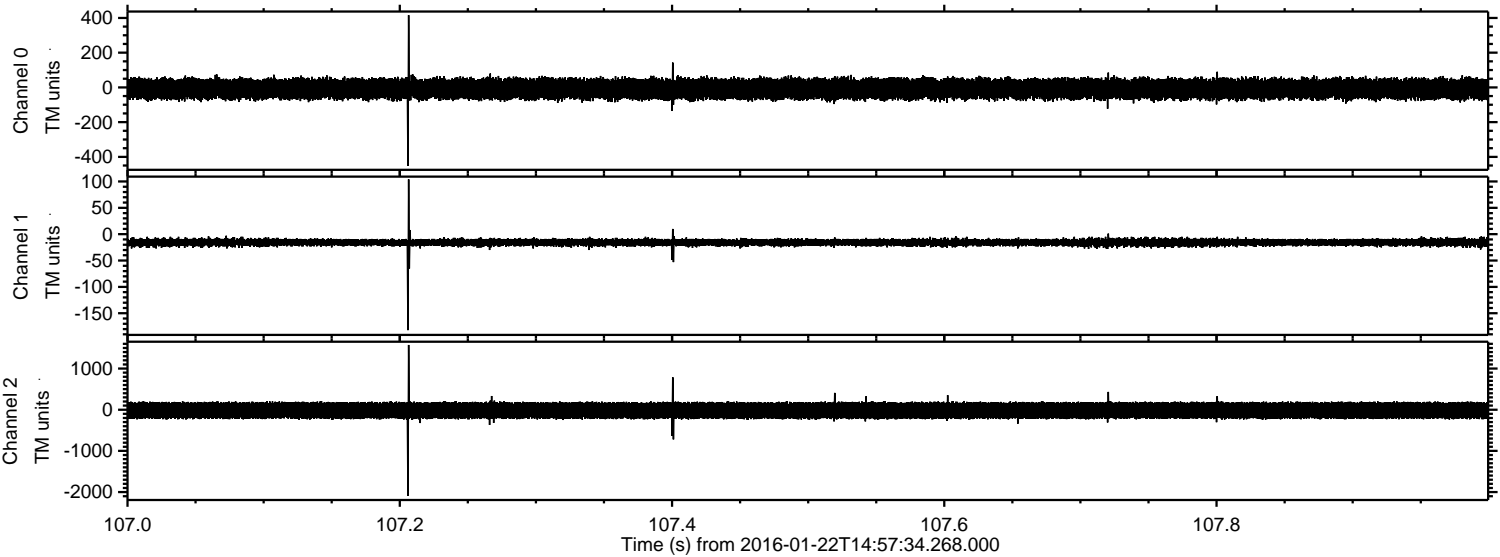



ELMAVAN 3D WAVEFORMS (Measured data sampled at 50 kHz) 51000 packets of 144 samples from 2016-01-22T14:57:34.268.000. Part 126/147

Processed Tue Apr 5 13:02:48 2016 by ELM ver.2012-10-06 from 001\_\_elm20160122\_145733\_\_dat00.bin

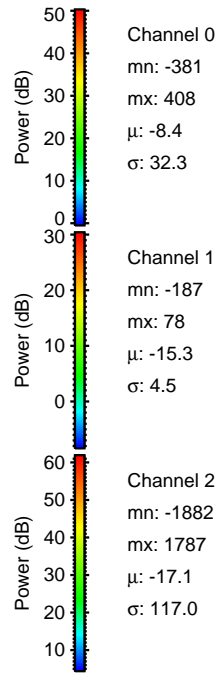
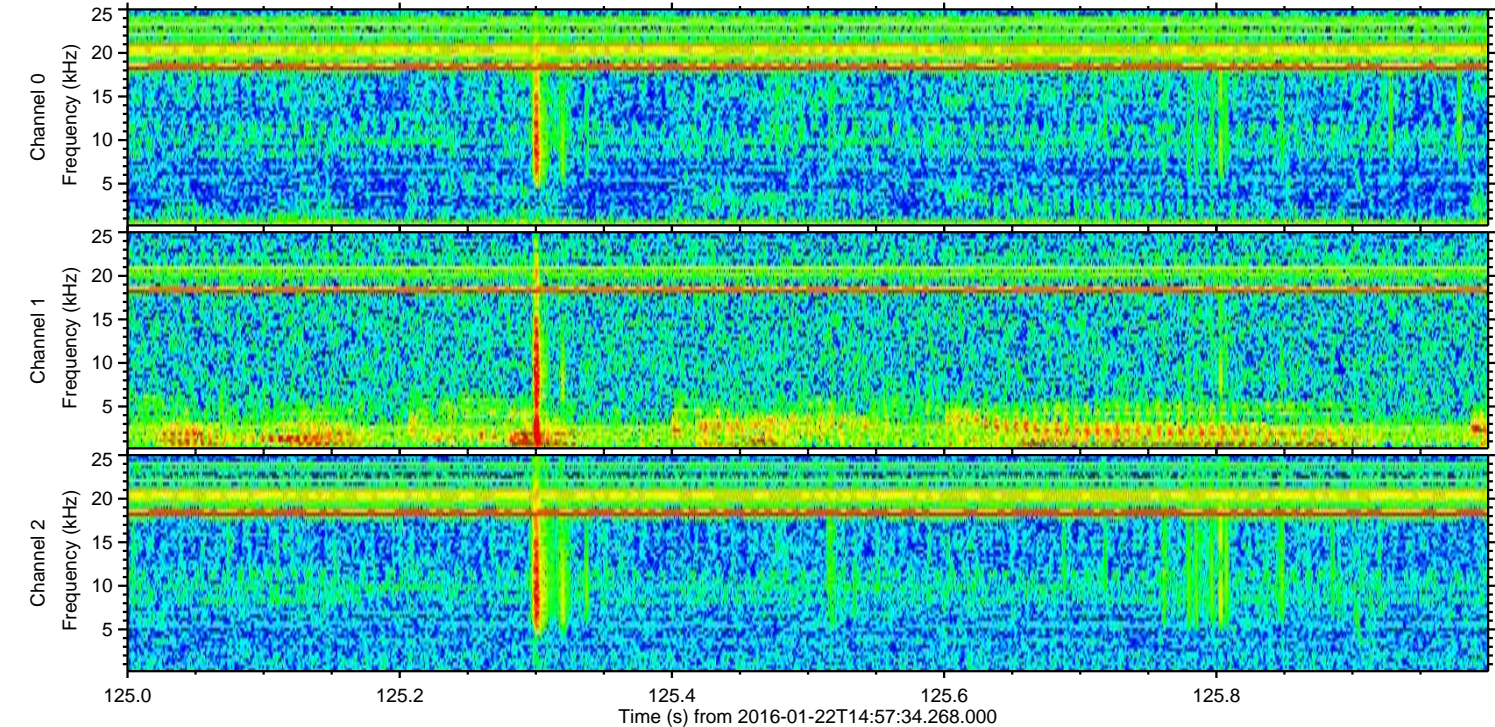
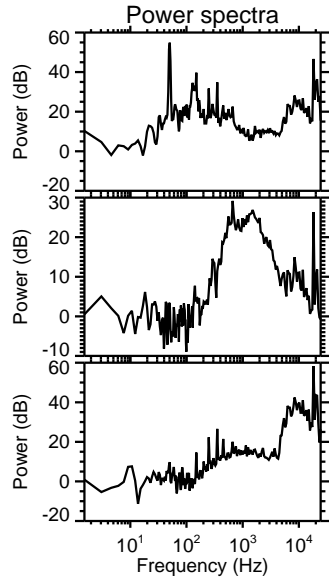
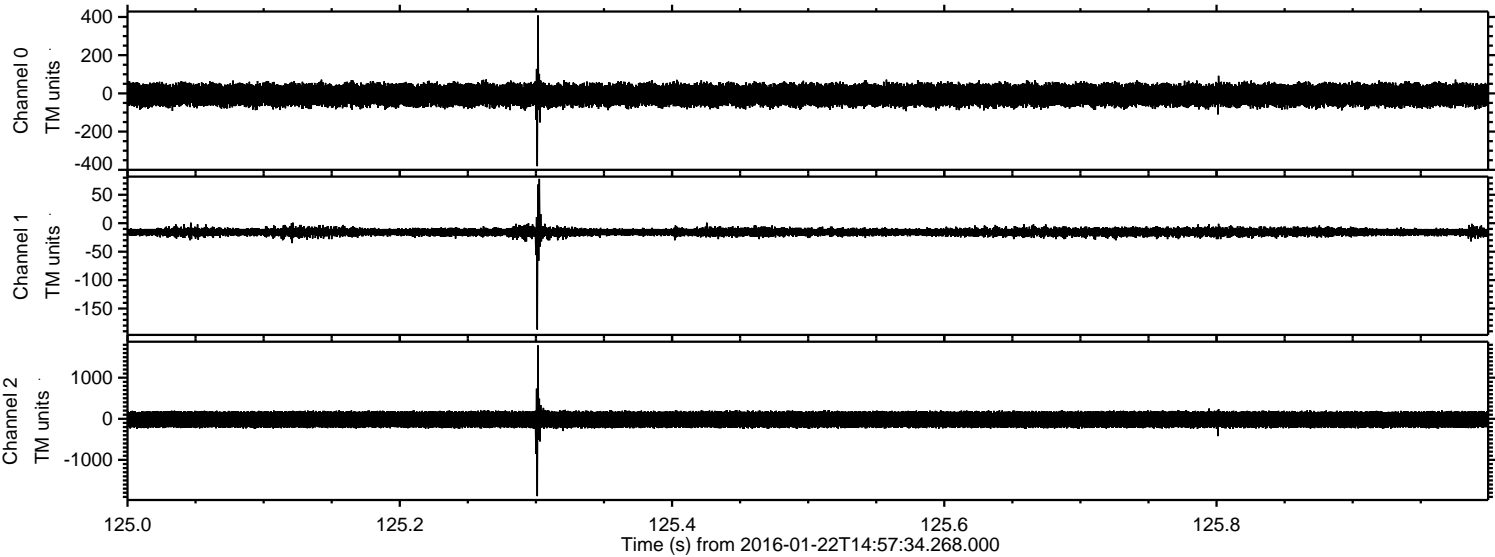



ELMAVAN 3D WAVEFORMS (Measured data sampled at 50 kHz) 51000 packets of 144 samples from 2016-01-22T14:57:34.268.000. Part 114/147

Processed Tue Apr 5 13:02:49 2016 by ELM ver.2012-10-06 from 001\_\_elm20160122\_145733\_\_dat00.bin

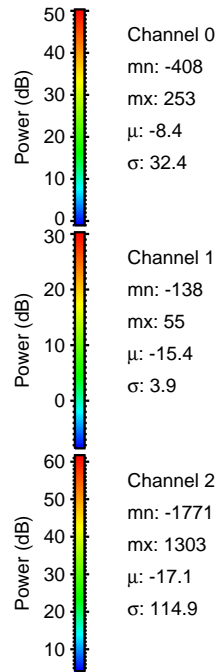
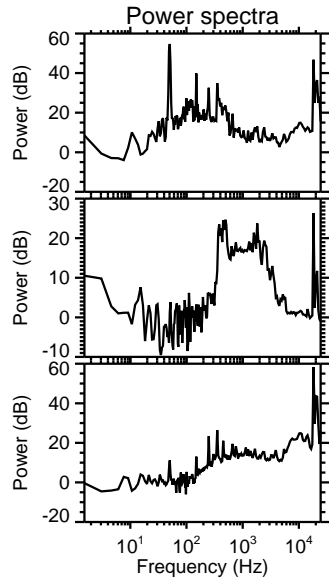
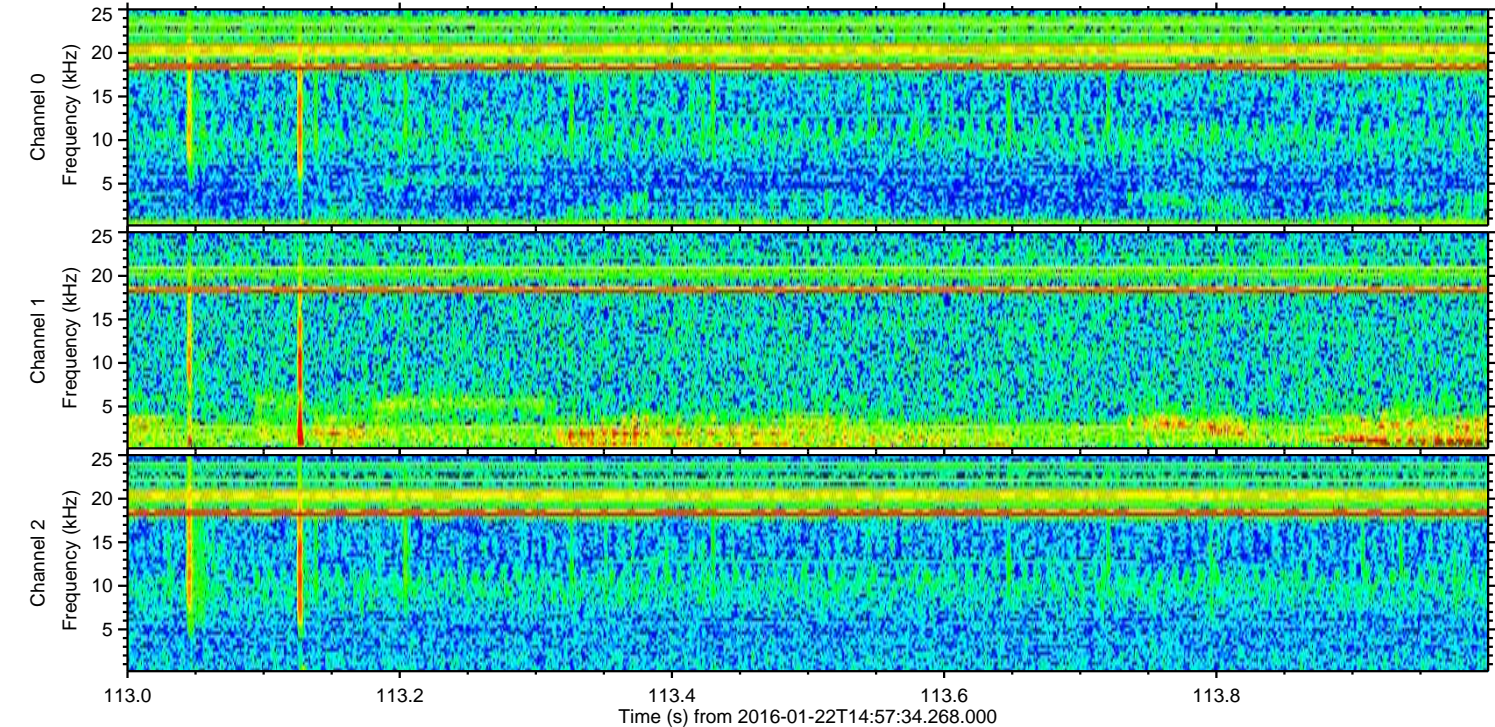
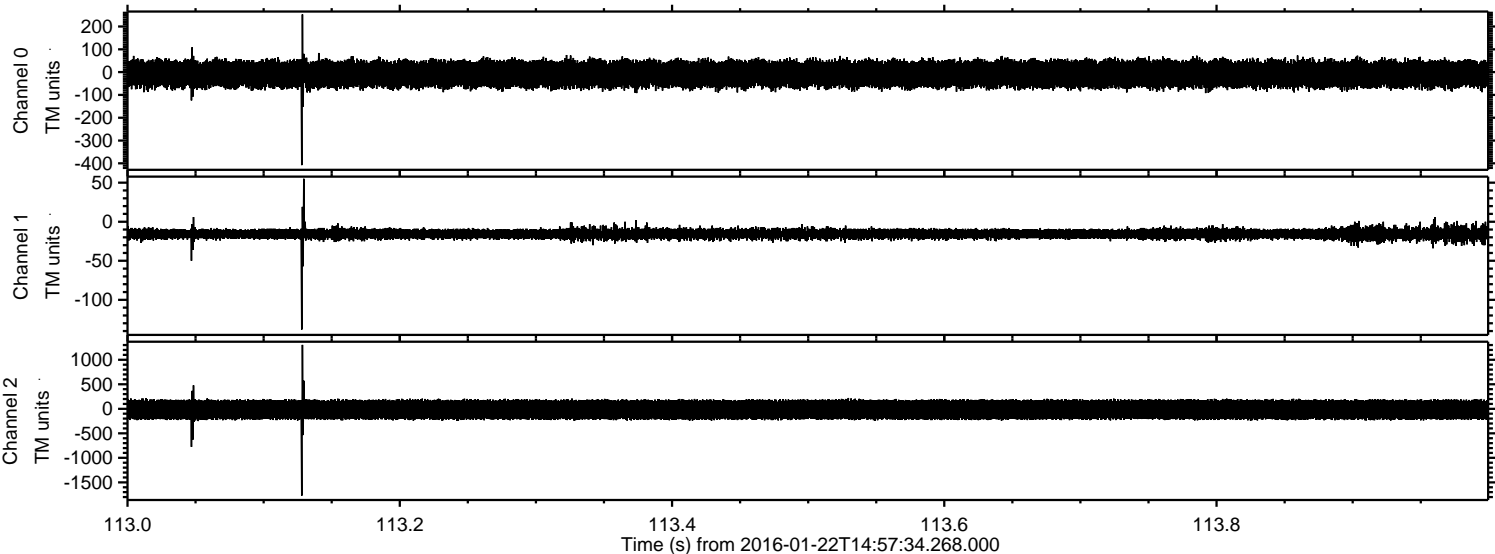



ELMAVAN 3D WAVEFORMS (Measured data sampled at 50 kHz) 51000 packets of 144 samples from 2016-01-22T14:57:34.268.000. Part 124/147

Processed Tue Apr 5 13:02:50 2016 by ELM ver.2012-10-06 from 001\_\_elm20160122\_145733\_\_dat00.bin

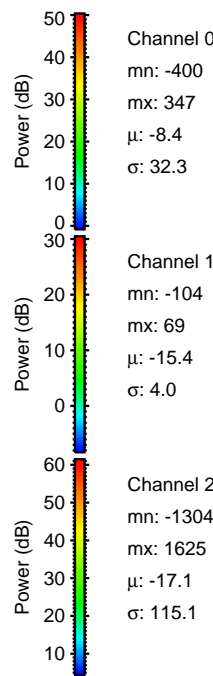
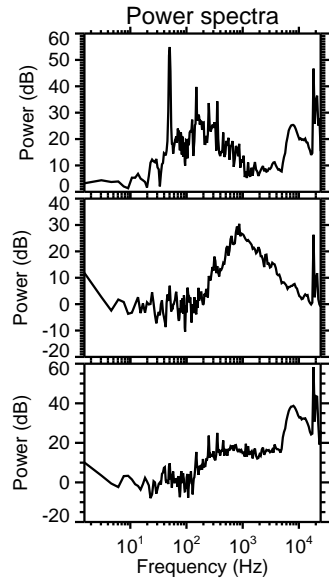
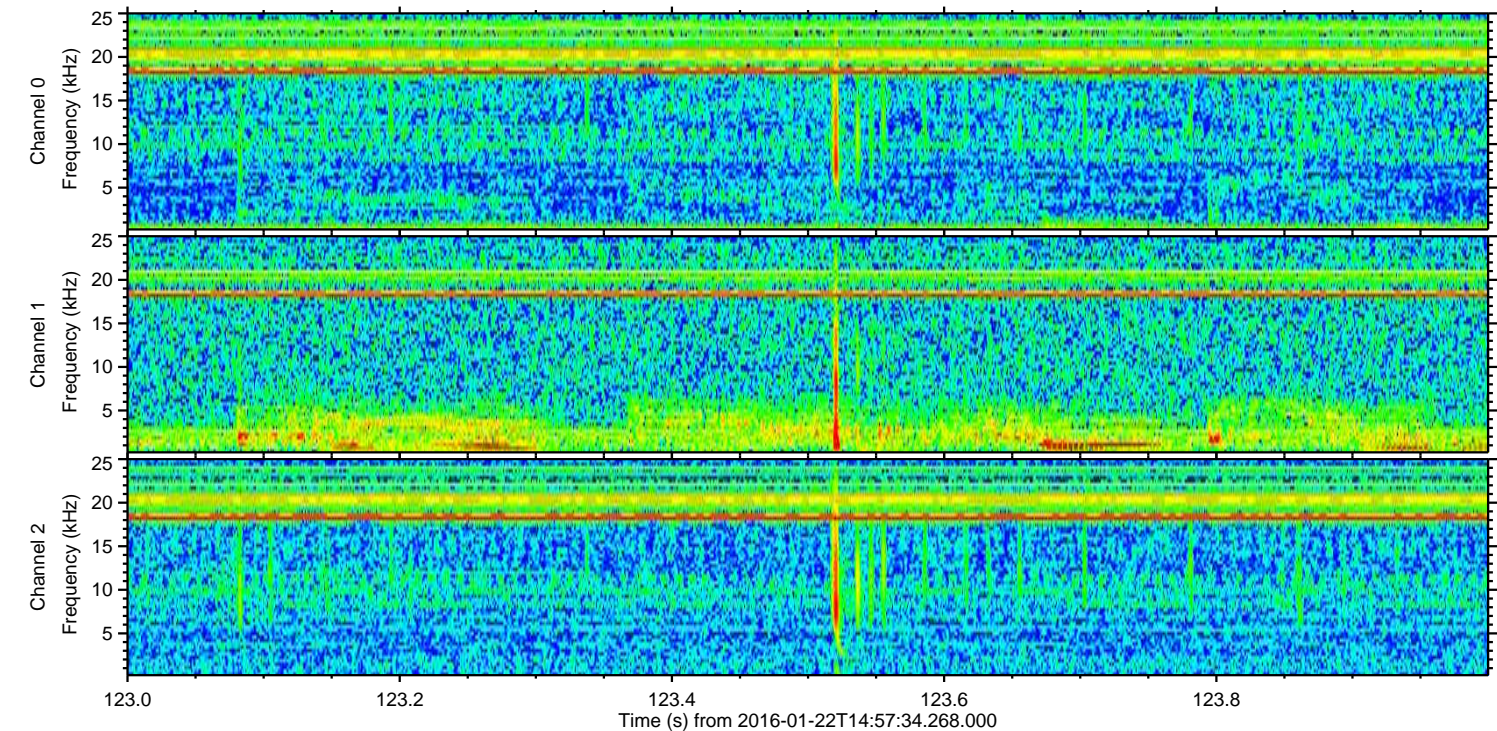
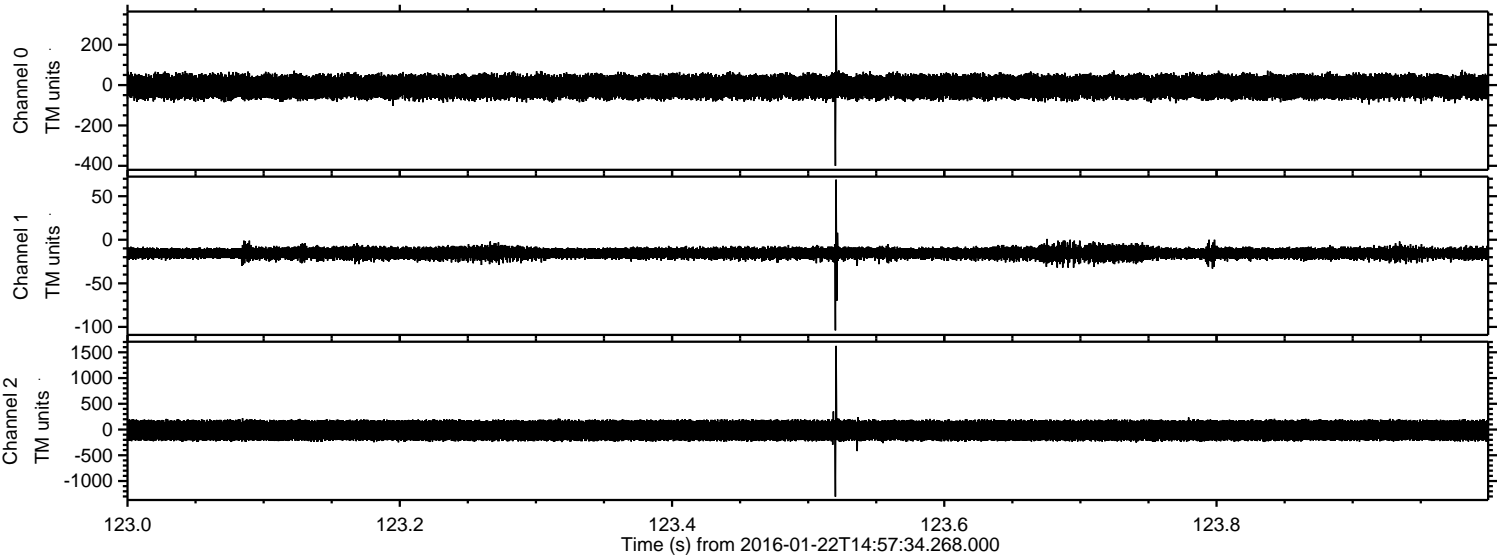

Channel 0  
mn: -400  
mx: 347  
 $\mu$ : -8.4  
 $\sigma$ : 32.3

Channel 1  
mn: -104  
mx: 69  
 $\mu$ : -15.4  
 $\sigma$ : 4.0

Channel 2  
mn: -1304  
mx: 1625  
 $\mu$ : -17.1  
 $\sigma$ : 115.1



Processed Tue Apr 5 13:02:51 2016 by ELM ver.2012-10-06 from 001\_\_elm20160122\_145733\_\_dat00.bin

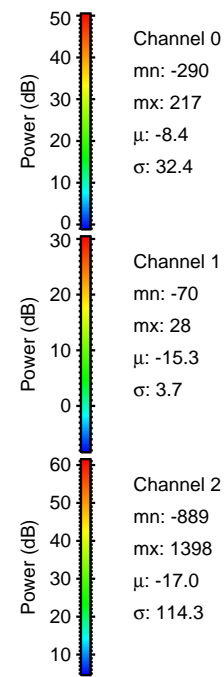
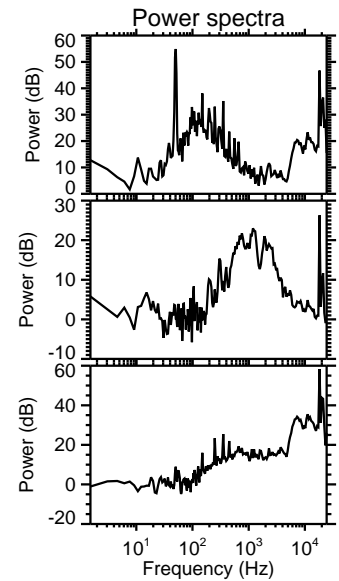
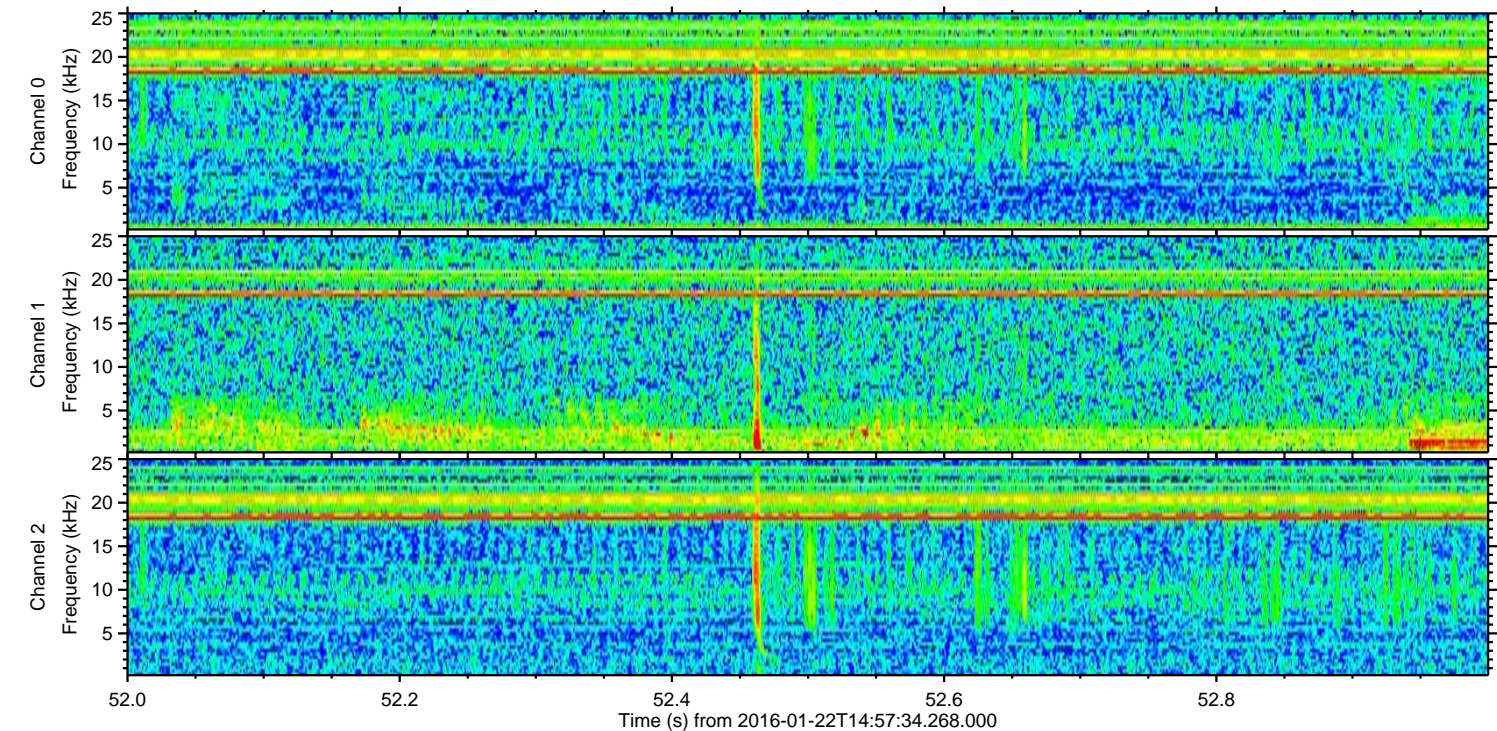
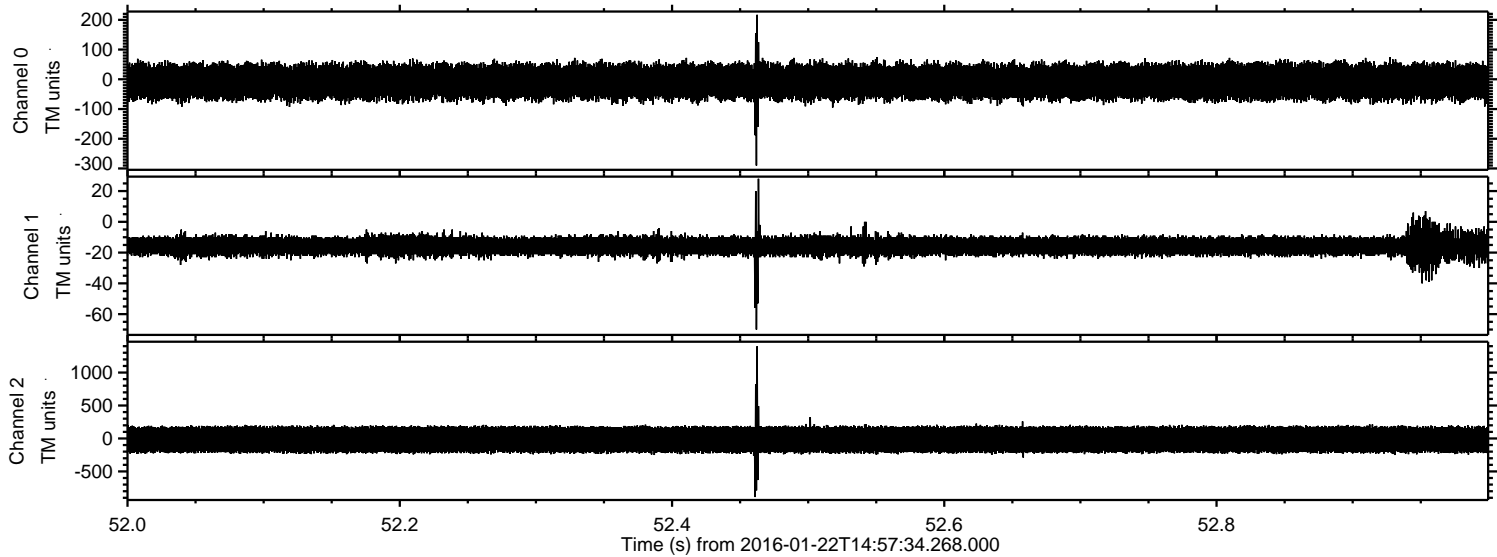



Processed Tue Apr 5 13:02:52 2016 by ELM ver.2012-10-06 from 001\_\_elm20160122\_145733\_\_dat00.bin

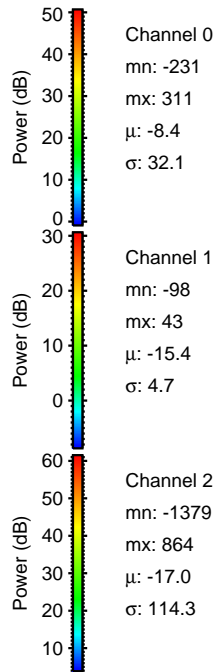
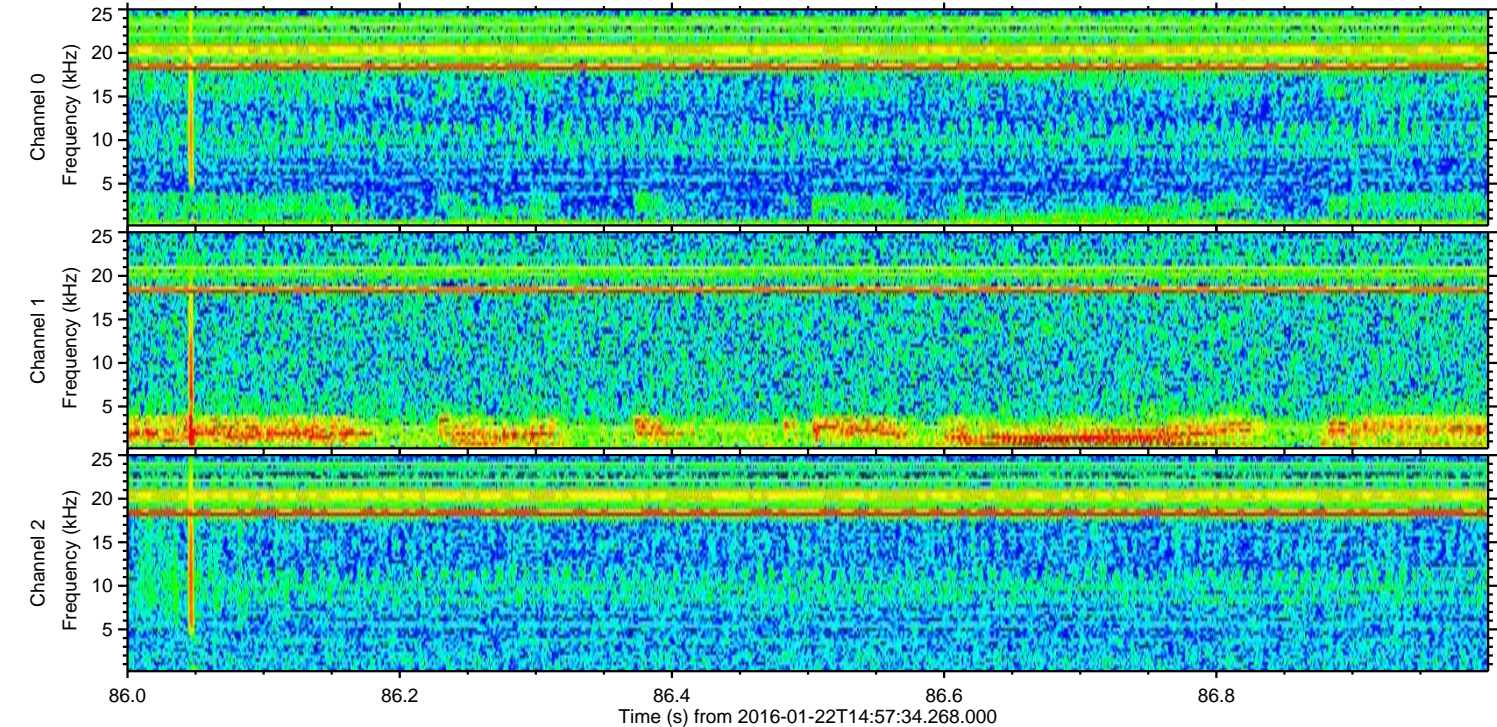
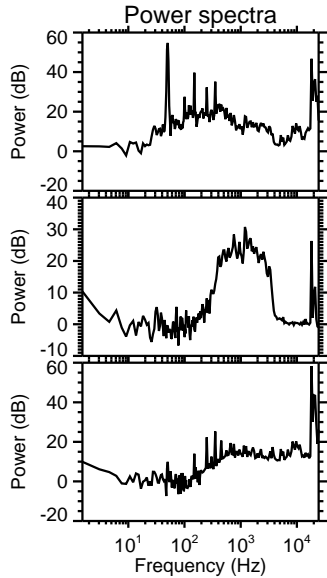
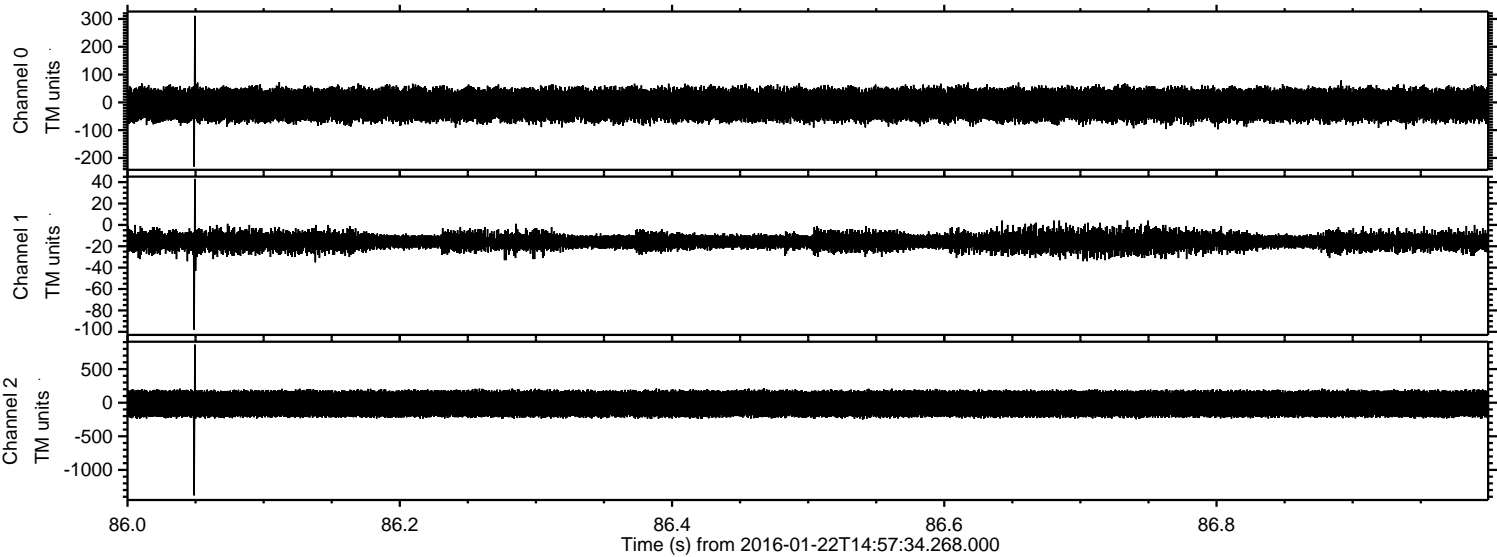



Processed Tue Apr 5 13:02:53 2016 by ELM ver.2012-10-06 from 001\_\_elm20160122\_145733\_\_dat00.bin

