

# ELMAVAN 3D WAVEFORMS (Measured data sampled at 50 kHz) 51000 packets of 144 samples from 2016-01-22T11:47:26.403.999.

Processed Tue Apr 5 03:57:50 2016 by ELM ver.2012-10-06 from 001\_\_elm20160122\_114725\_\_dat00.bin

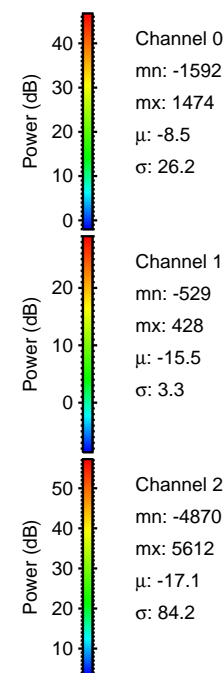

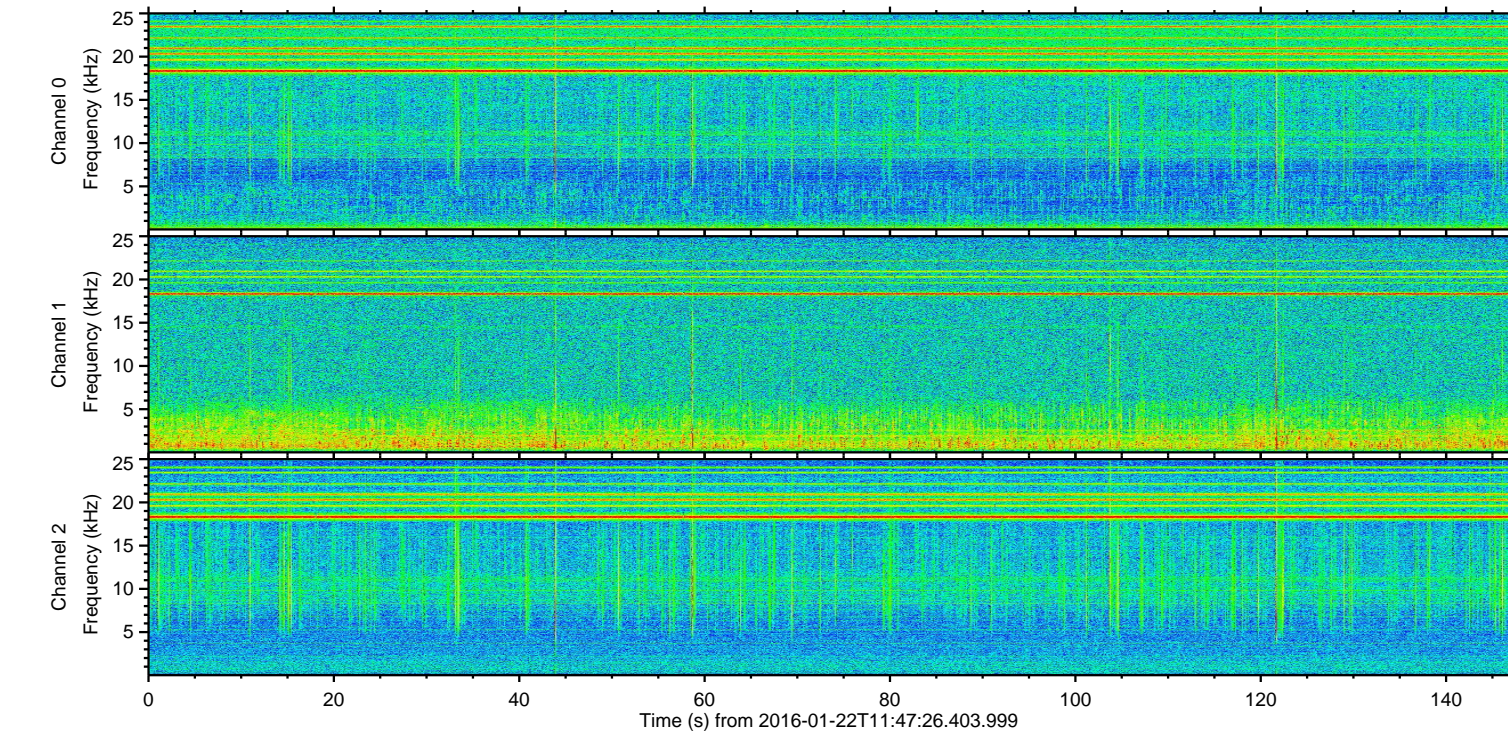
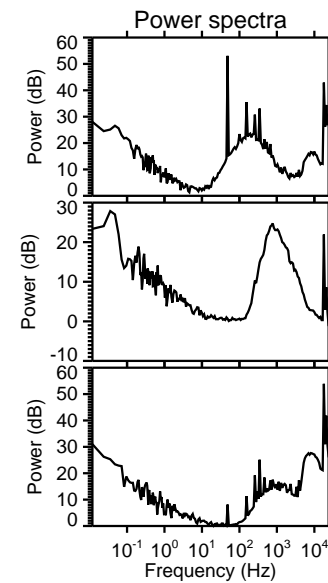
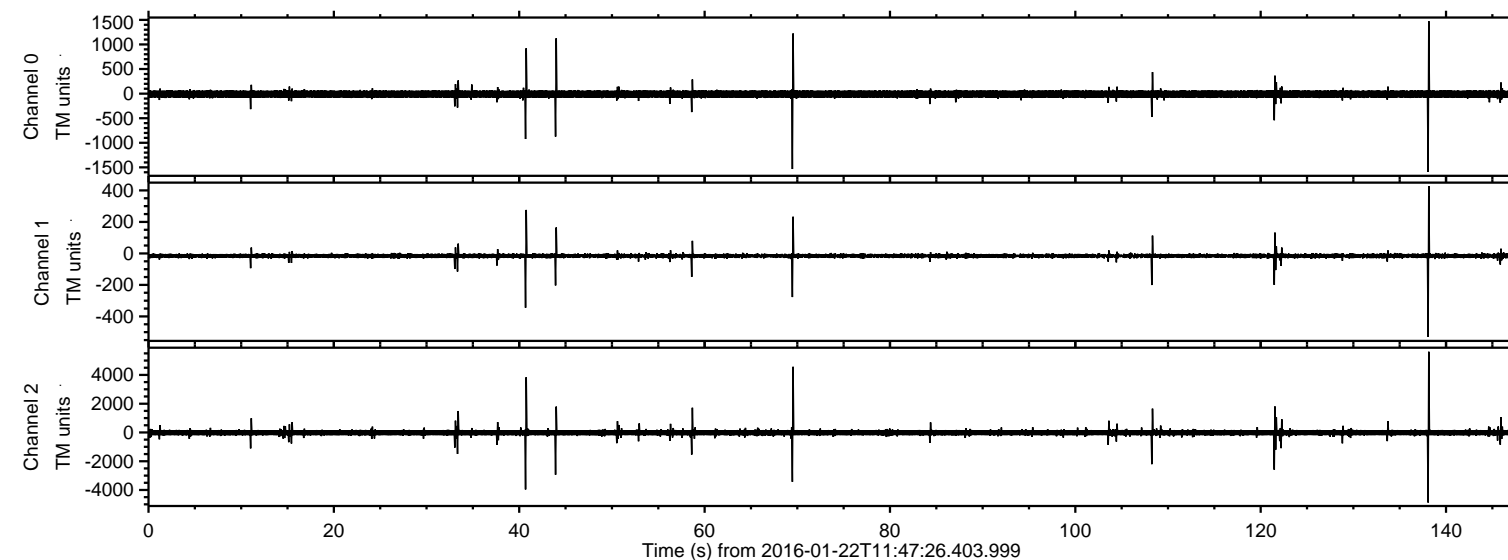

ELMAVAN 3D WAVEFORMS (Measured data sampled at 50 kHz) 51000 packets of 144 samples from 2016-01-22T11:47:26.403.999. Part 139/147

Processed Tue Apr 5 03:58:02 2016 by ELM ver.2012-10-06 from 001\_\_elm20160122\_114725\_\_dat00.bin

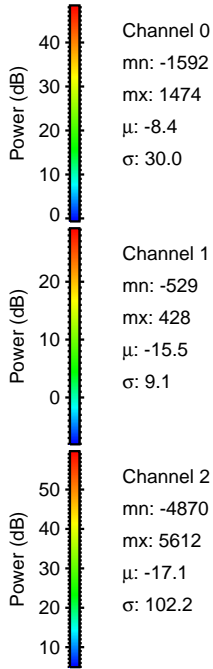
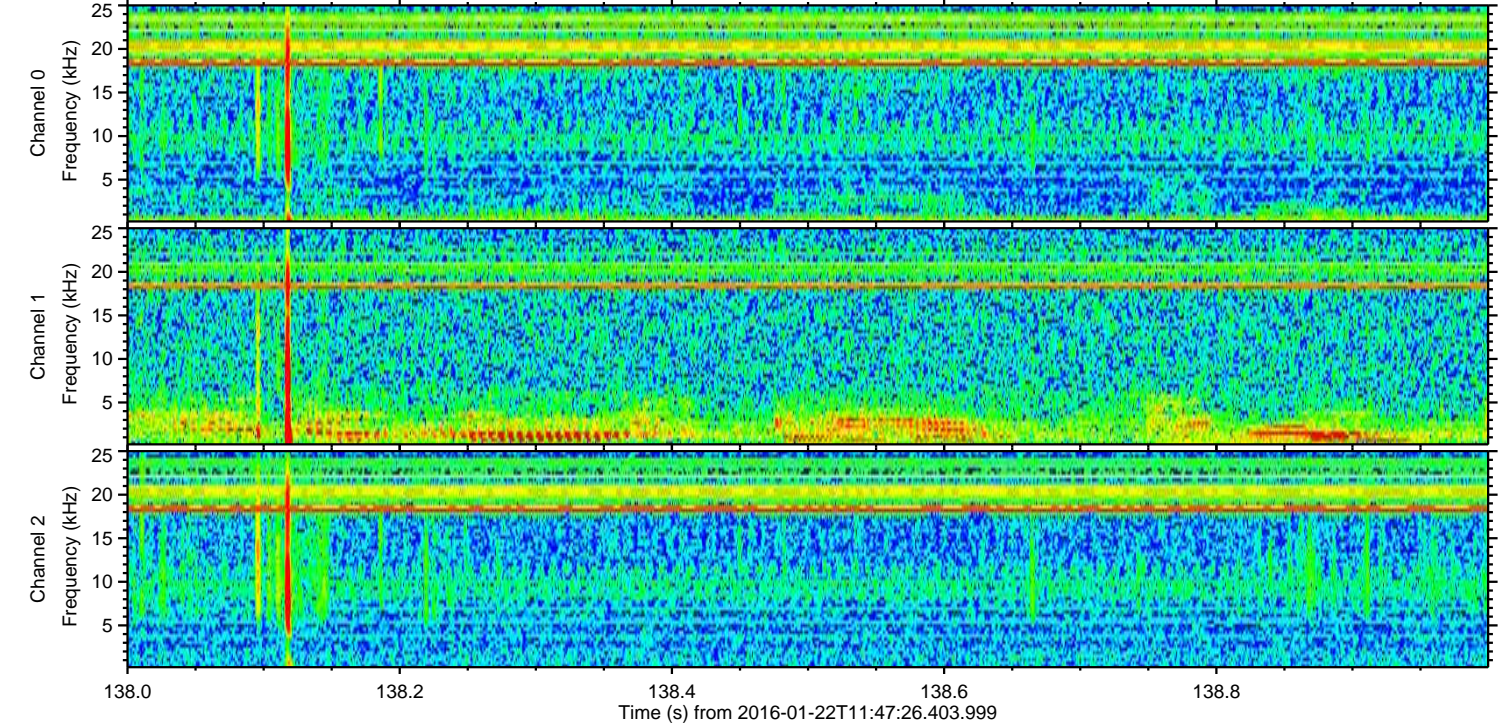
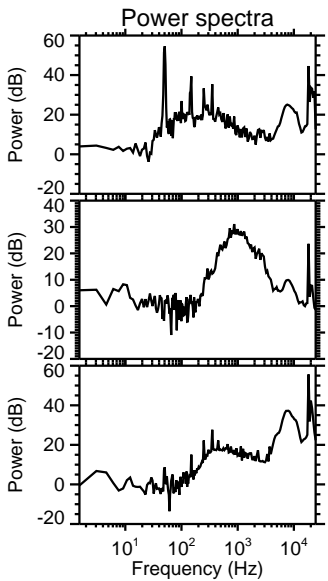
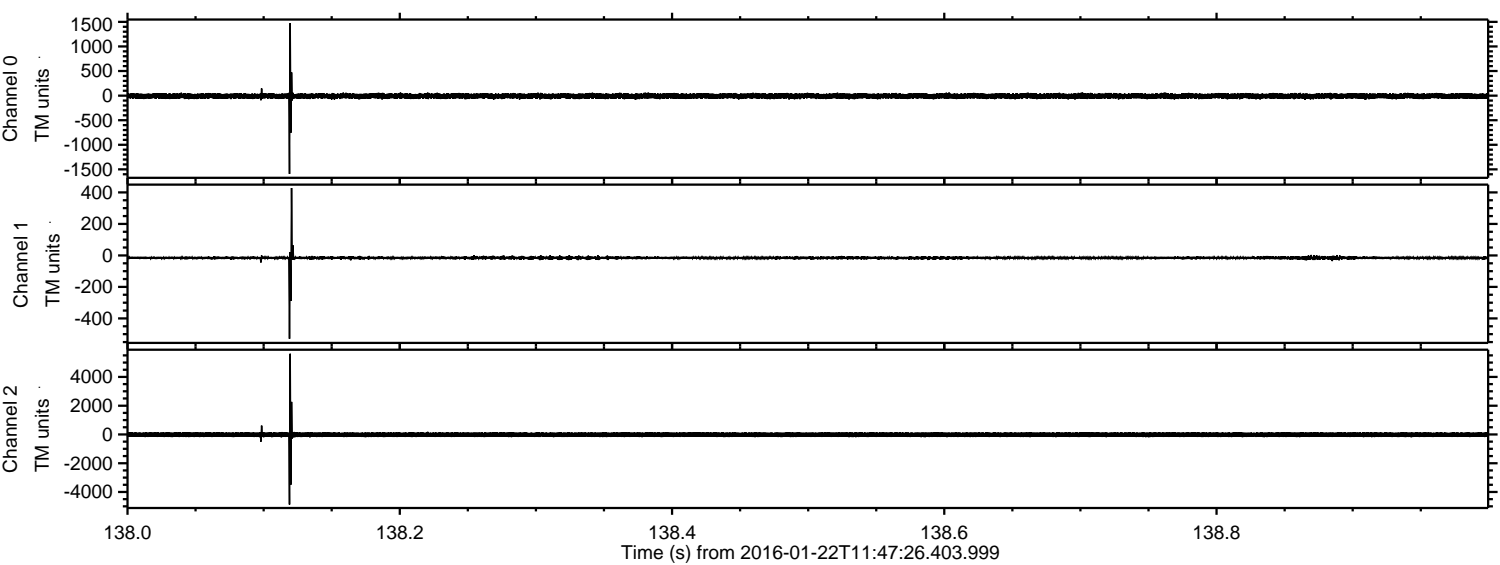



ELMAVAN 3D WAVEFORMS (Measured data sampled at 50 kHz) 51000 packets of 144 samples from 2016-01-22T11:47:26.403.999. Part 70/147

Processed Tue Apr 5 03:58:03 2016 by ELM ver.2012-10-06 from 001\_\_elm20160122\_114725\_\_dat00.bin

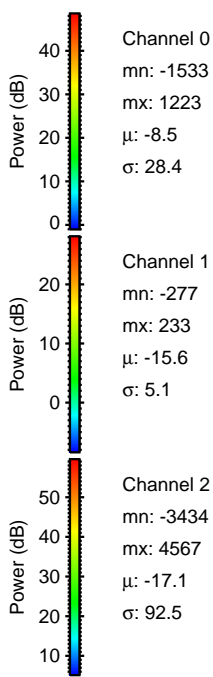
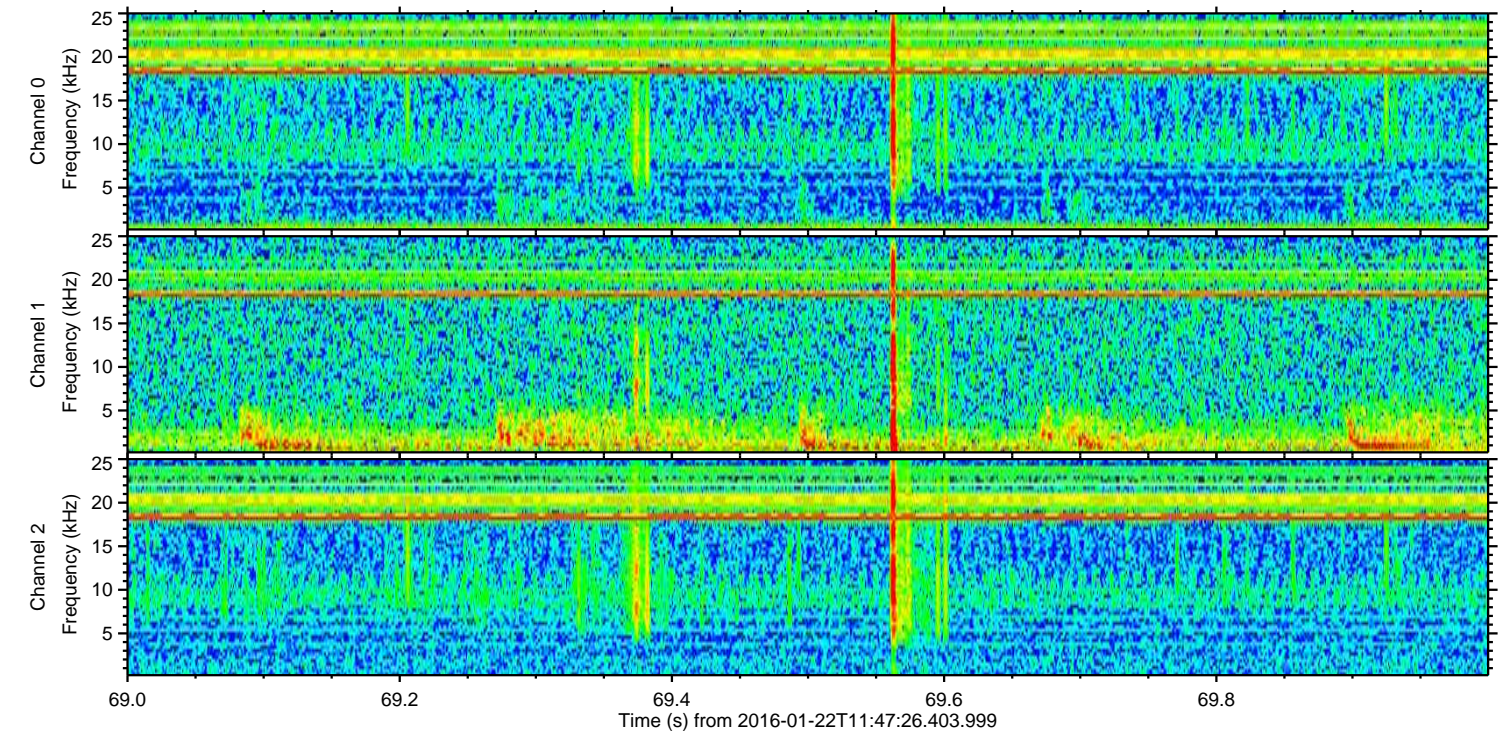
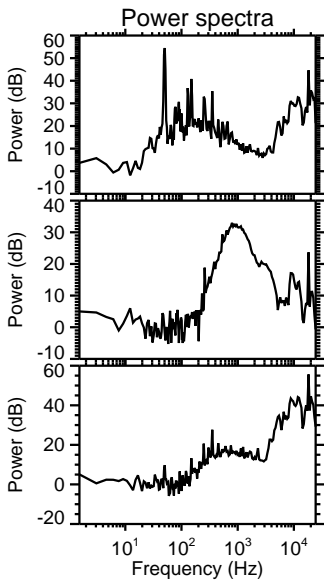
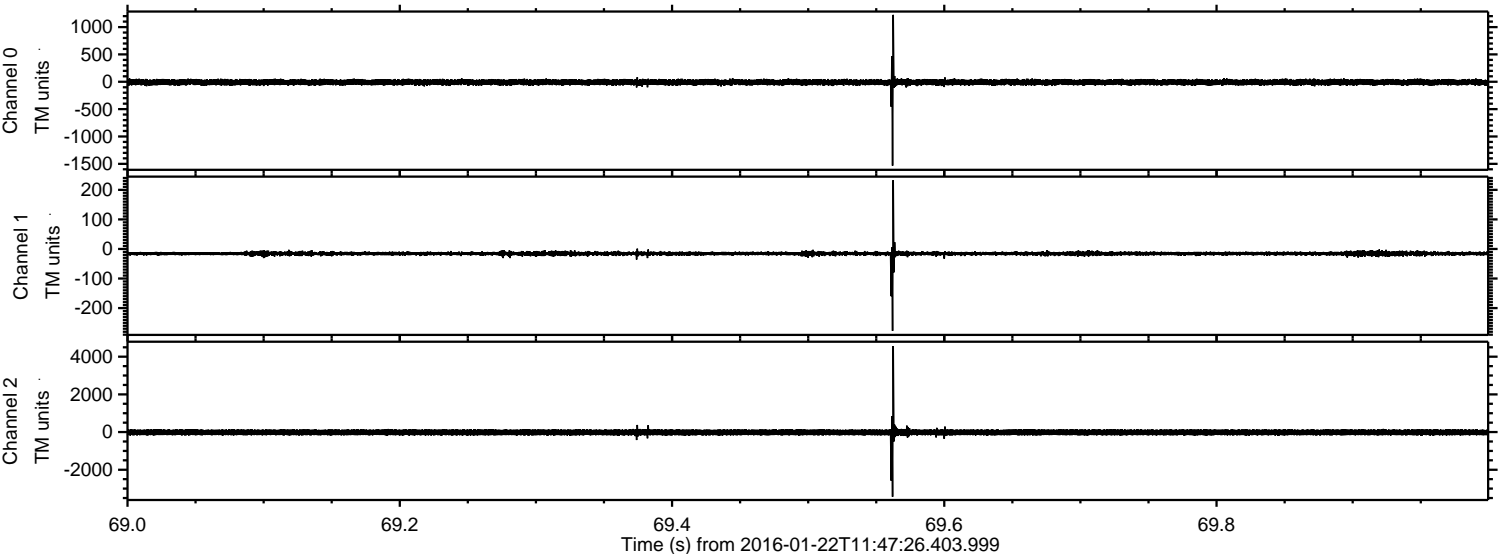



Processed Tue Apr 5 03:58:03 2016 by ELM ver.2012-10-06 from 001\_\_elm20160122\_114725\_\_dat00.bin

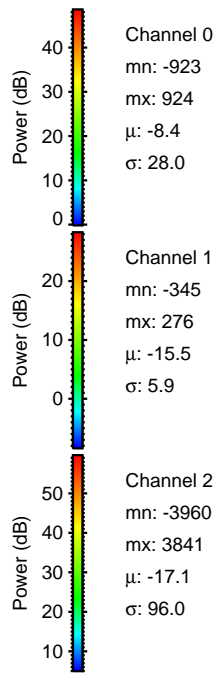
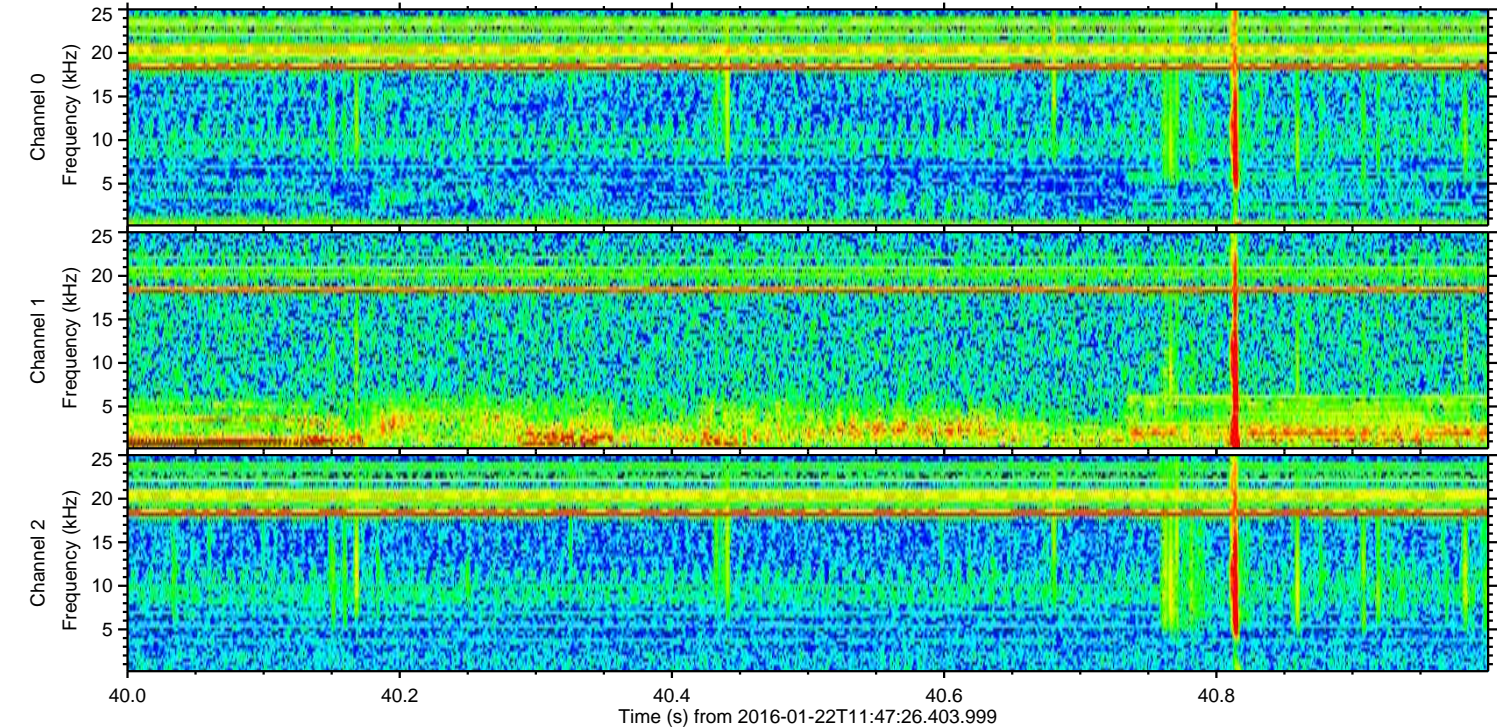
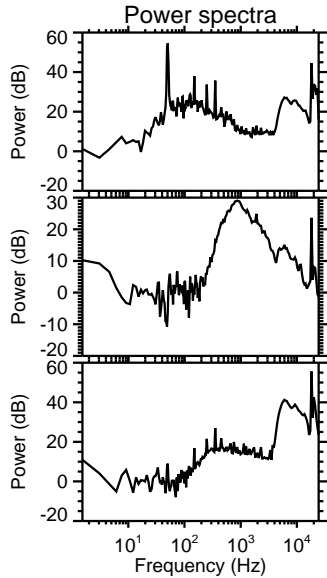
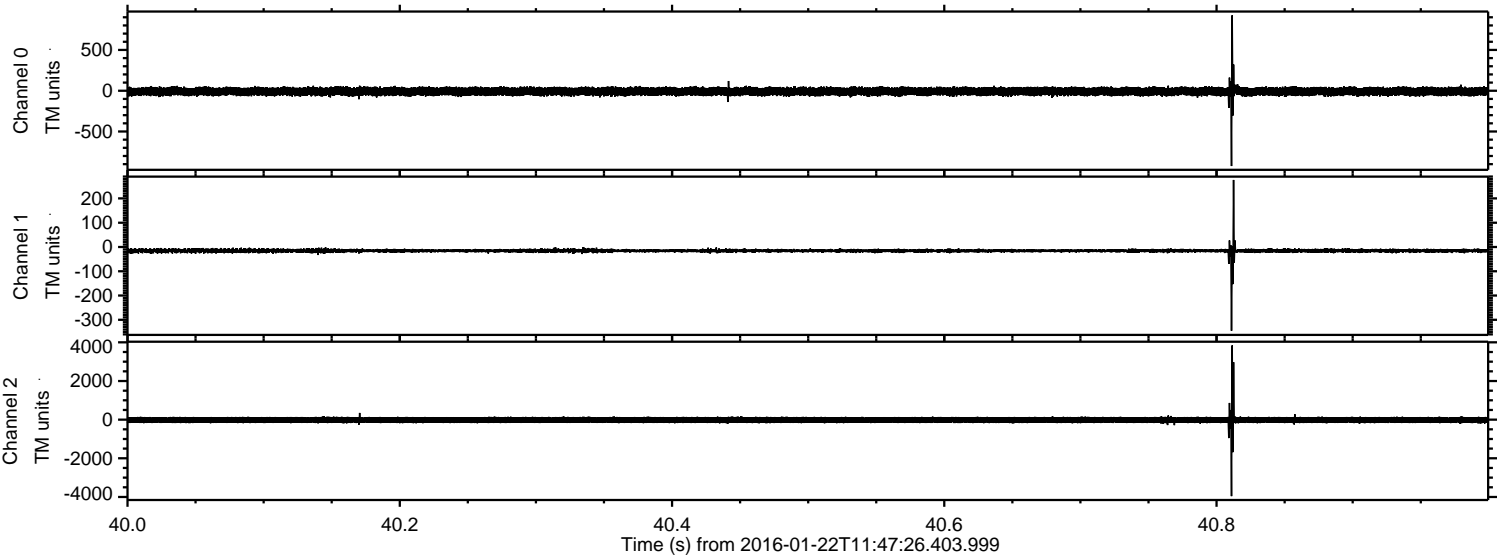



Processed Tue Apr 5 03:58:04 2016 by ELM ver.2012-10-06 from 001\_\_elm20160122\_114725\_\_dat00.bin

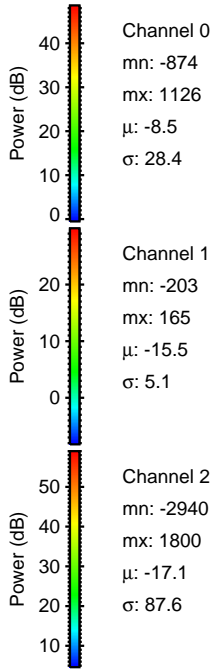
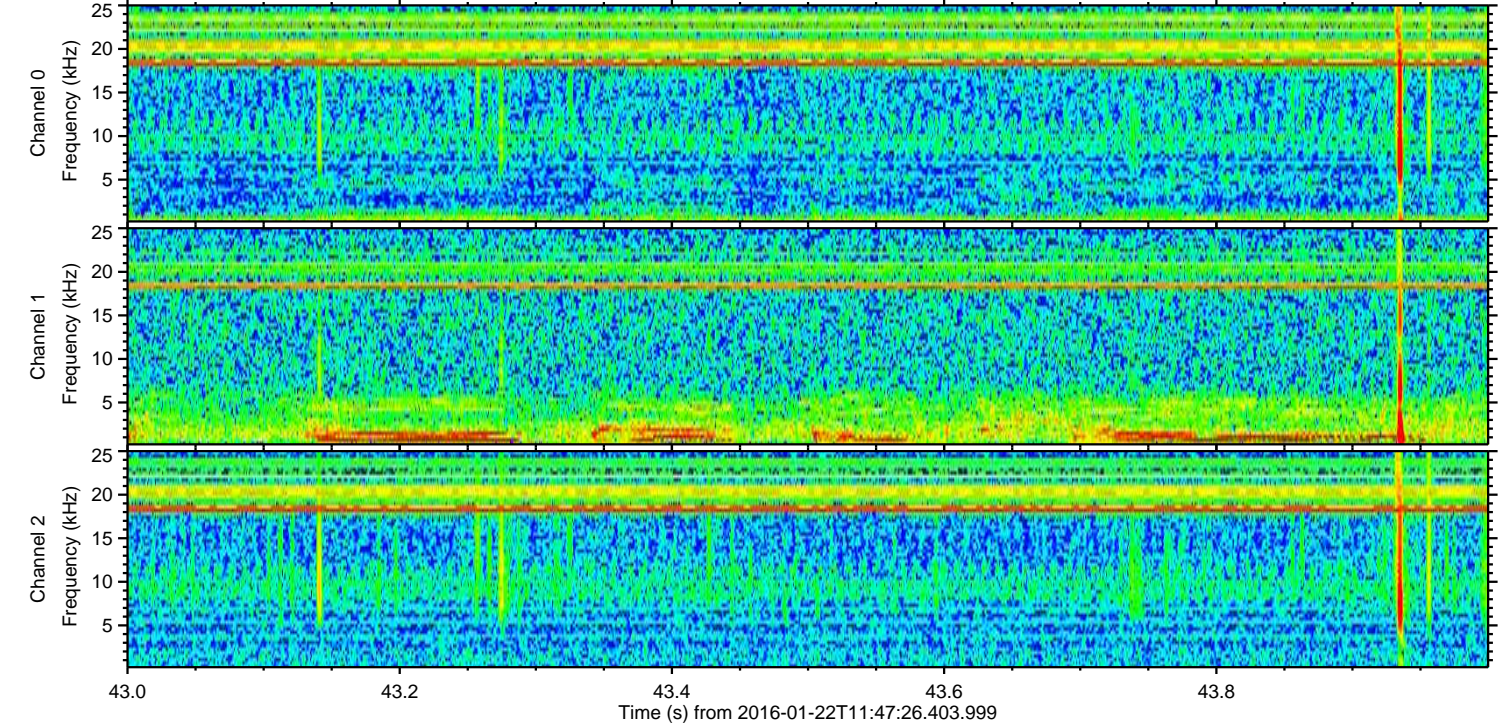
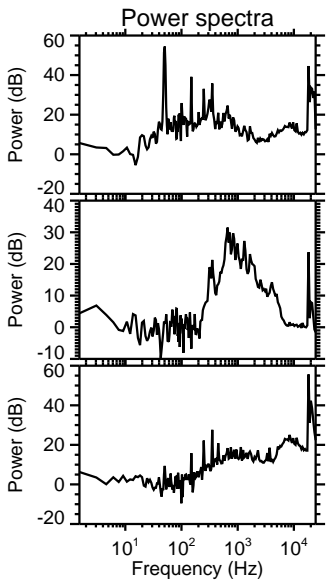
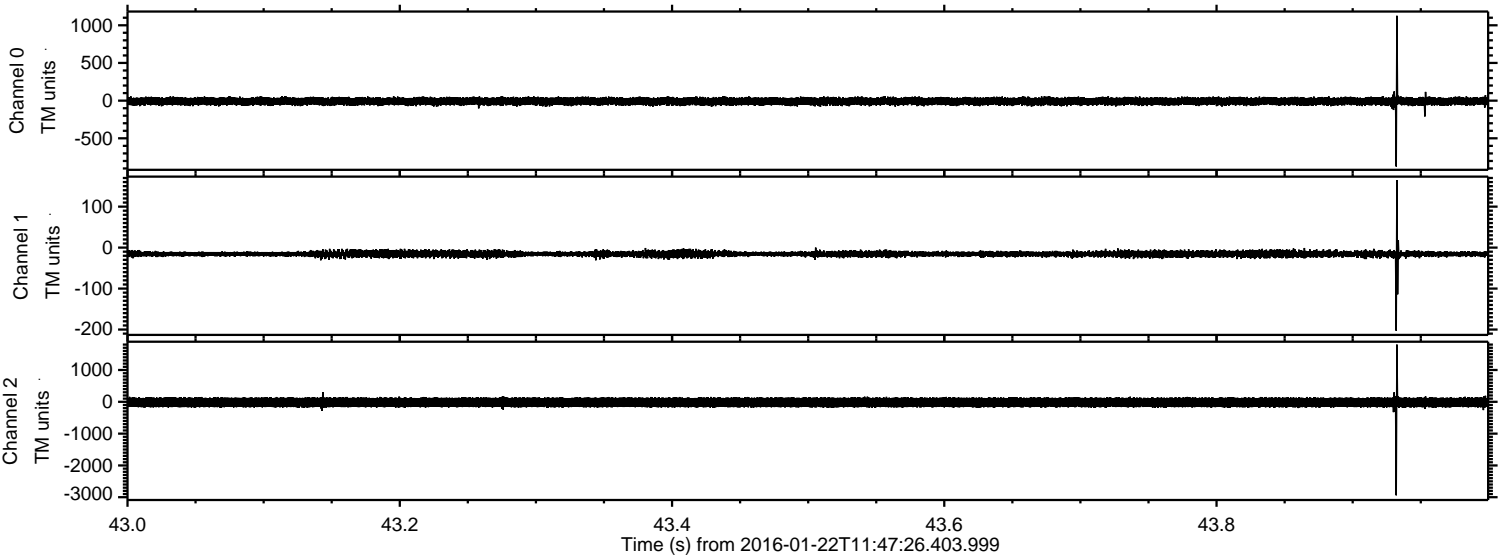



ELMAVAN 3D WAVEFORMS (Measured data sampled at 50 kHz) 51000 packets of 144 samples from 2016-01-22T11:47:26.403.999. Part 122/147

Processed Tue Apr 5 03:58:05 2016 by ELM ver.2012-10-06 from 001\_\_elm20160122\_114725\_\_dat00.bin

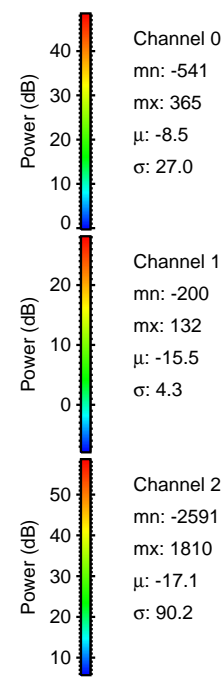
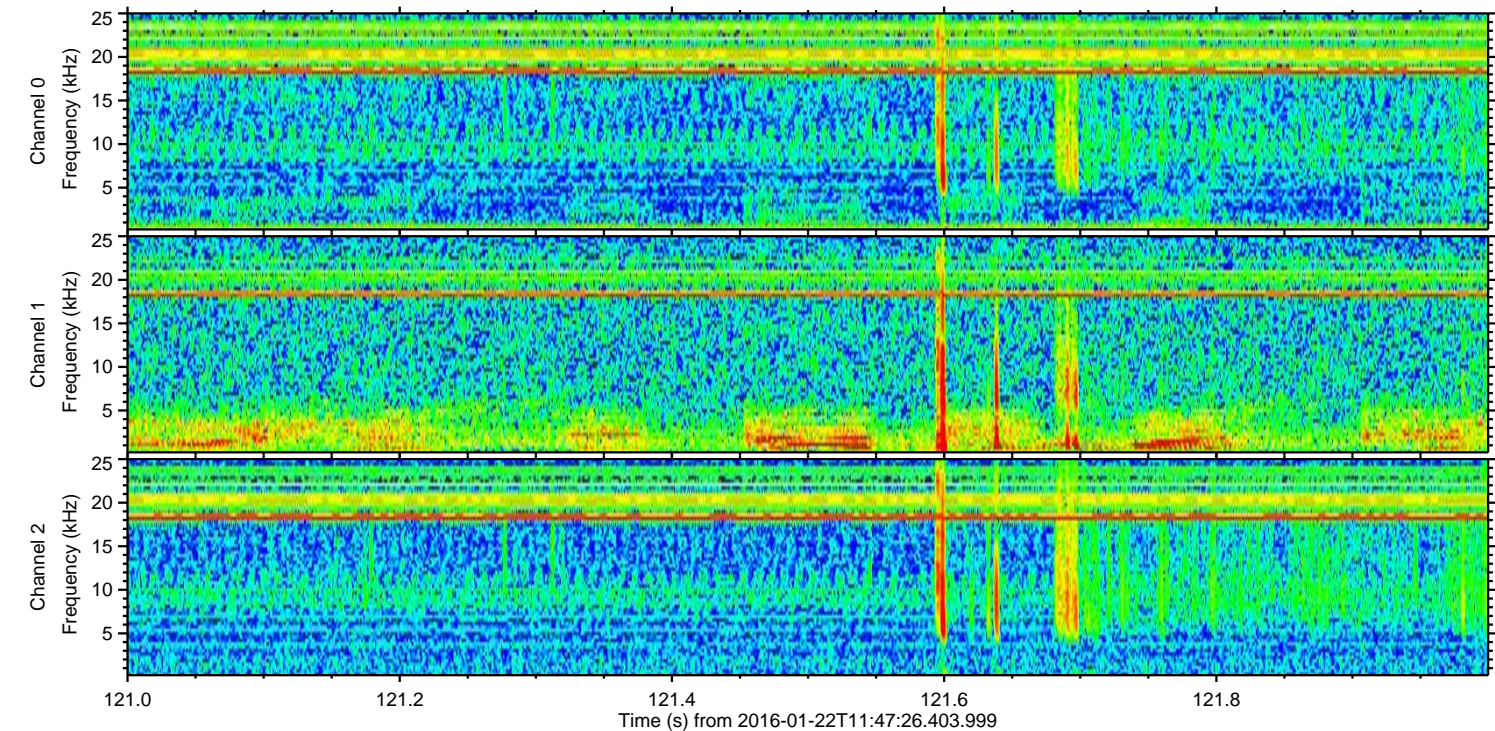
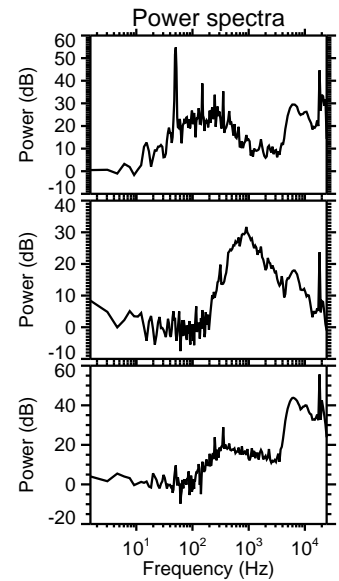
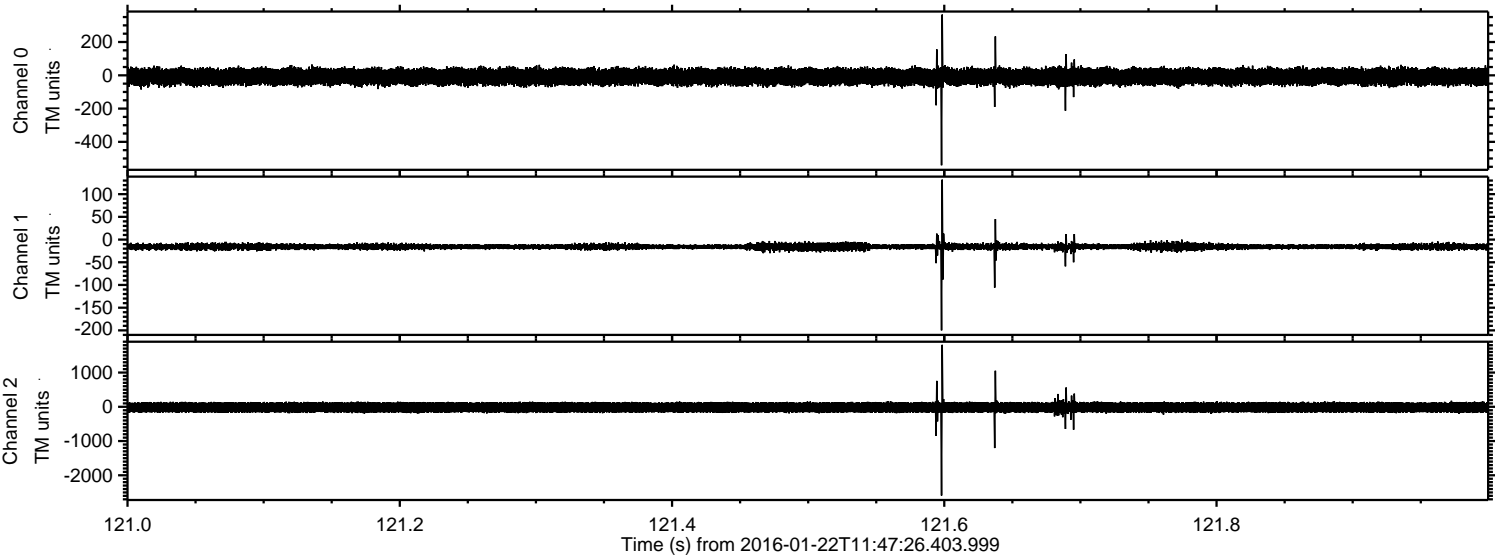



ELMAVAN 3D WAVEFORMS (Measured data sampled at 50 kHz) 51000 packets of 144 samples from 2016-01-22T11:47:26.403.999. Part 109/147

Processed Tue Apr 5 03:58:06 2016 by ELM ver.2012-10-06 from 001\_\_elm20160122\_114725\_\_dat00.bin

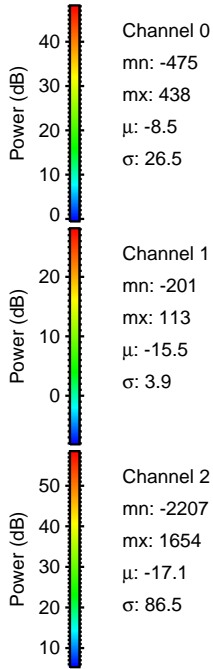
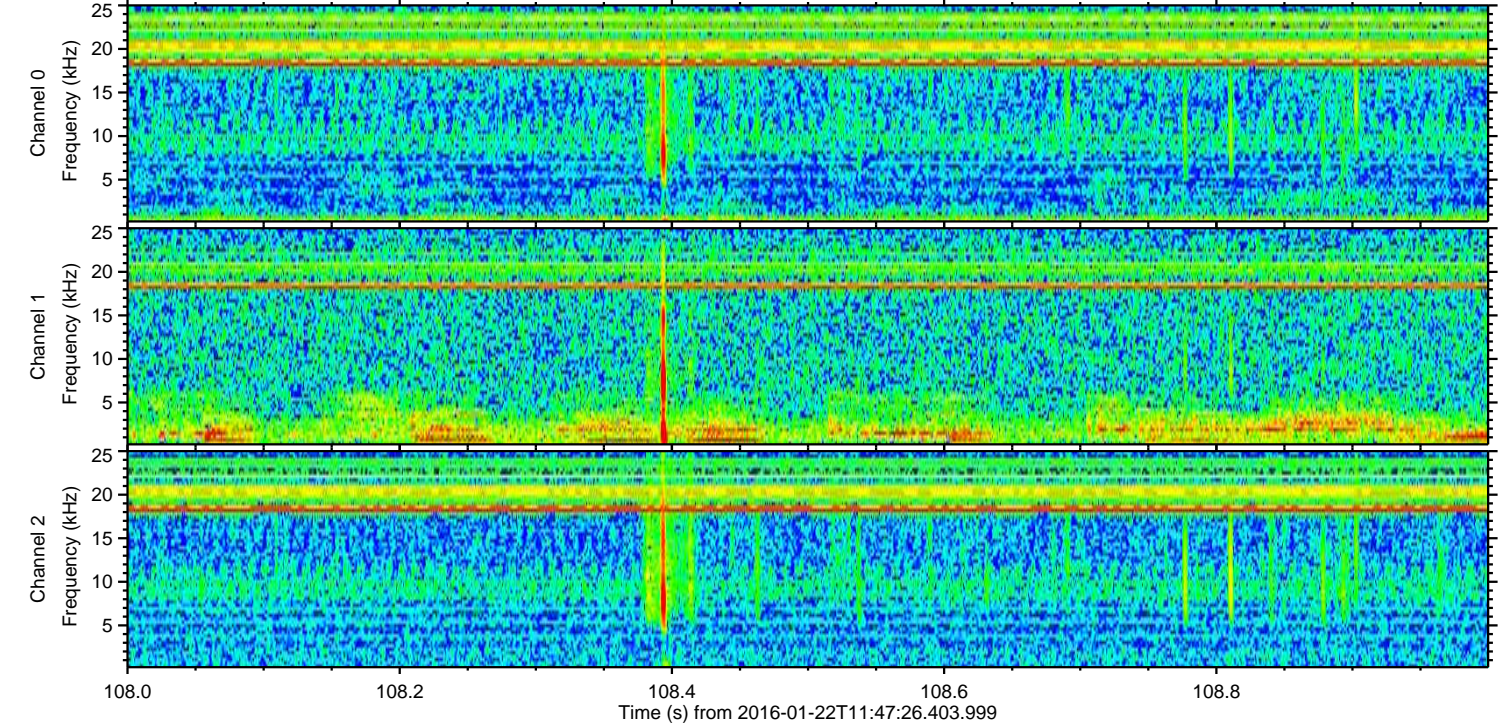
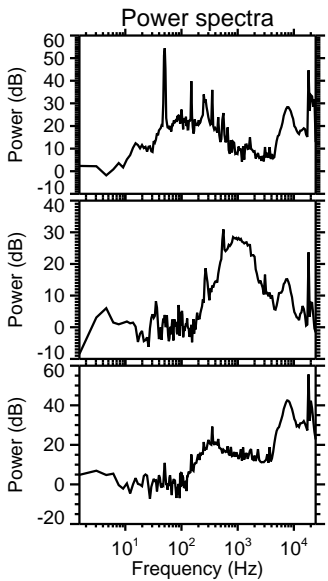
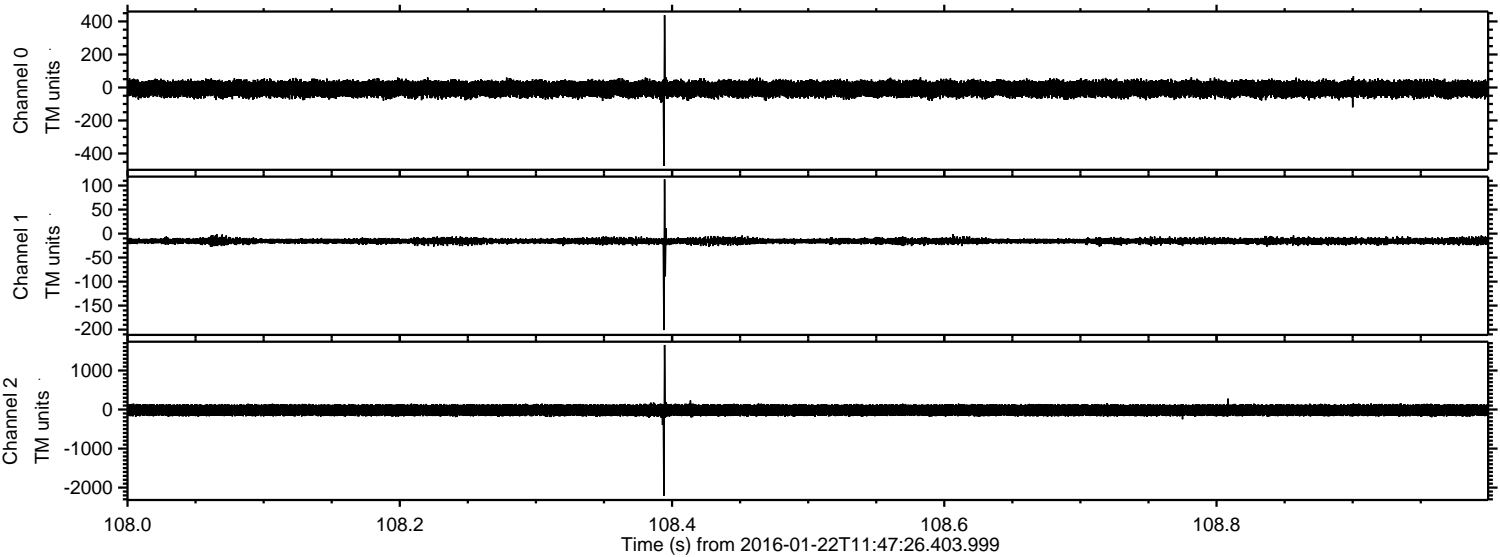



Processed Tue Apr 5 03:58:07 2016 by ELM ver.2012-10-06 from 001\_\_elm20160122\_114725\_\_dat00.bin

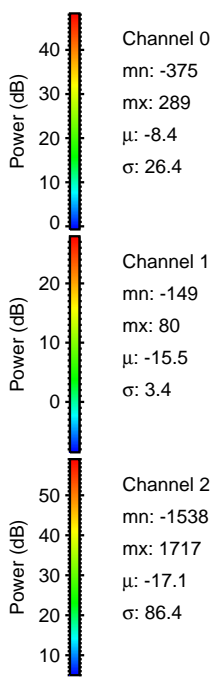
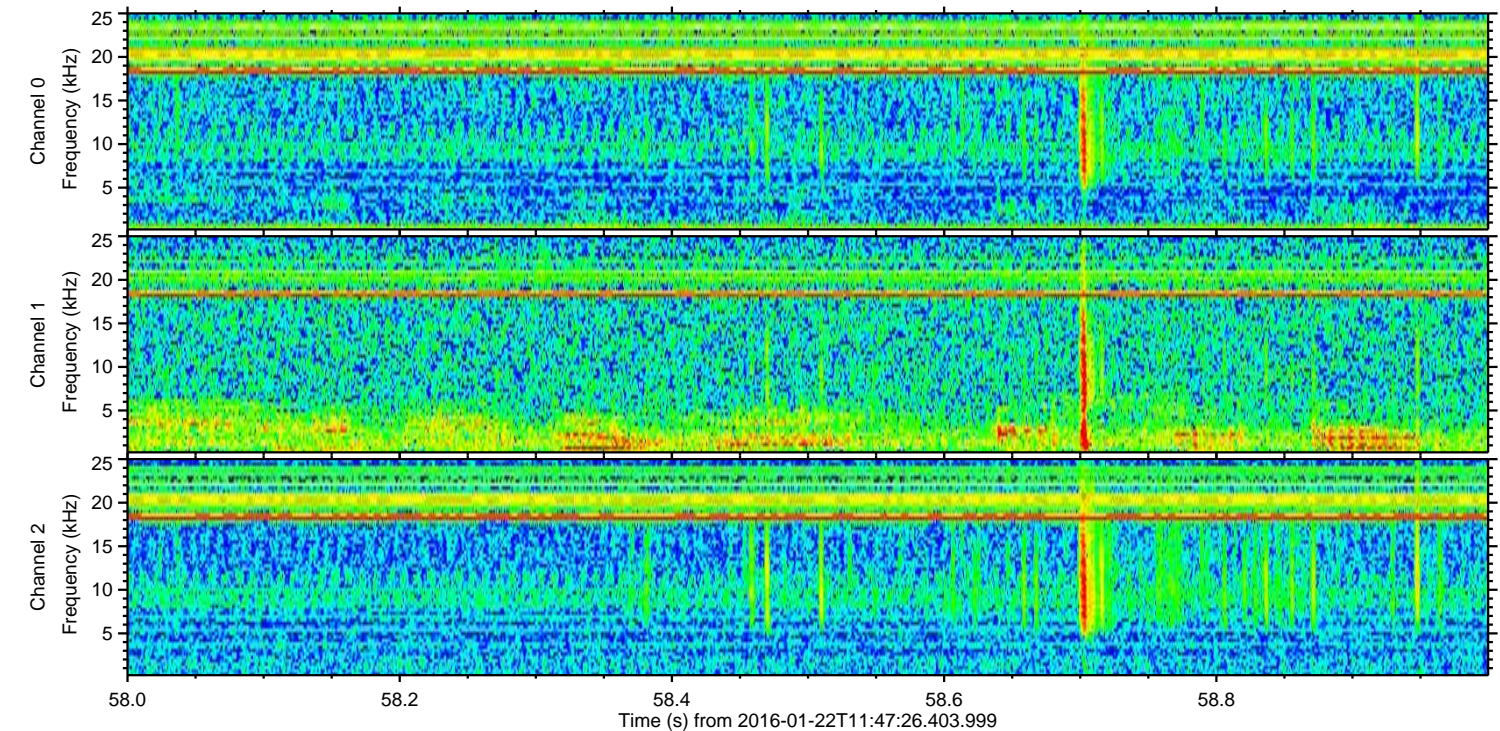
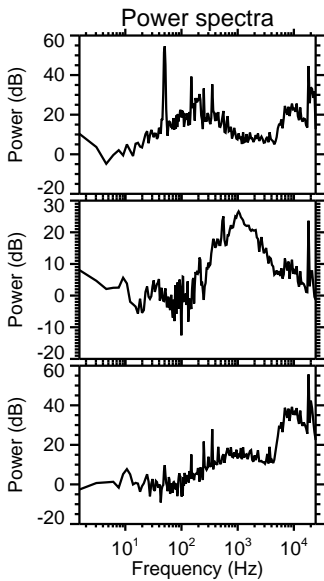
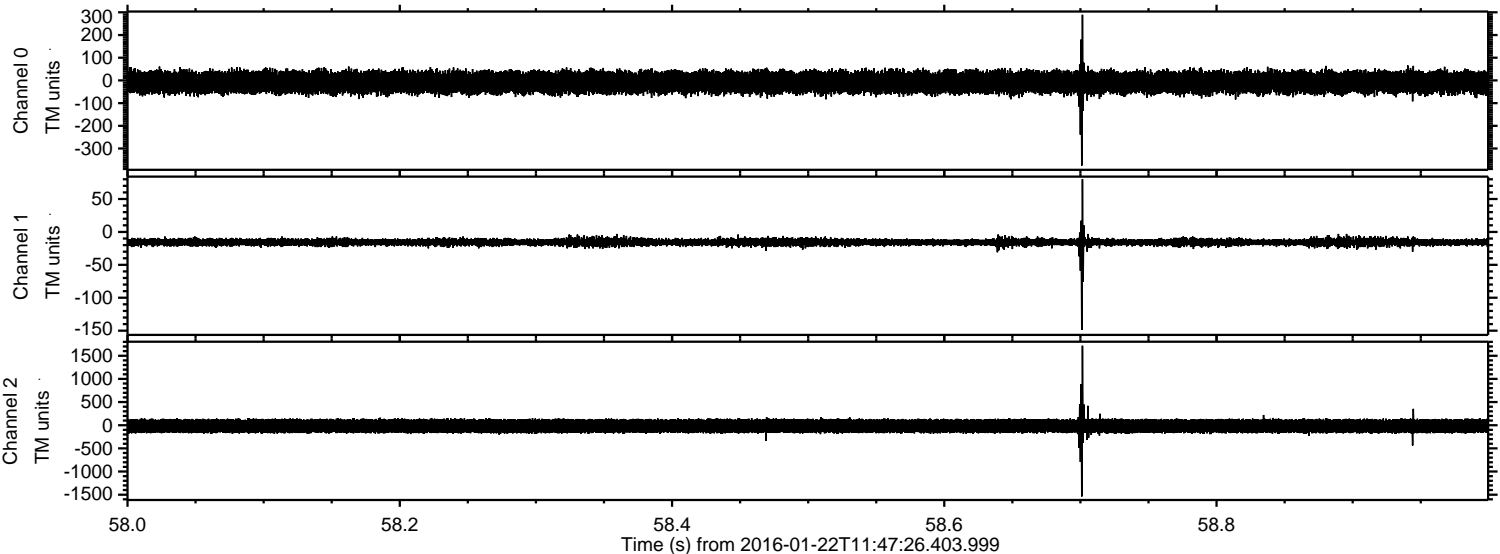

Channel 0  
mn: -375  
mx: 289  
 $\mu$ : -8.4  
 $\sigma$ : 26.4

Channel 1  
mn: -149  
mx: 80  
 $\mu$ : -15.5  
 $\sigma$ : 3.4

Channel 2  
mn: -1538  
mx: 1717  
 $\mu$ : -17.1  
 $\sigma$ : 86.4



Processed Tue Apr 5 03:58:08 2016 by ELM ver.2012-10-06 from 001\_\_elm20160122\_114725\_\_dat00.bin

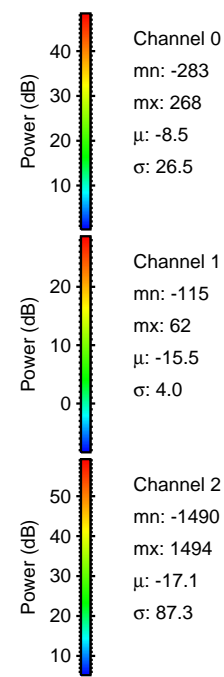
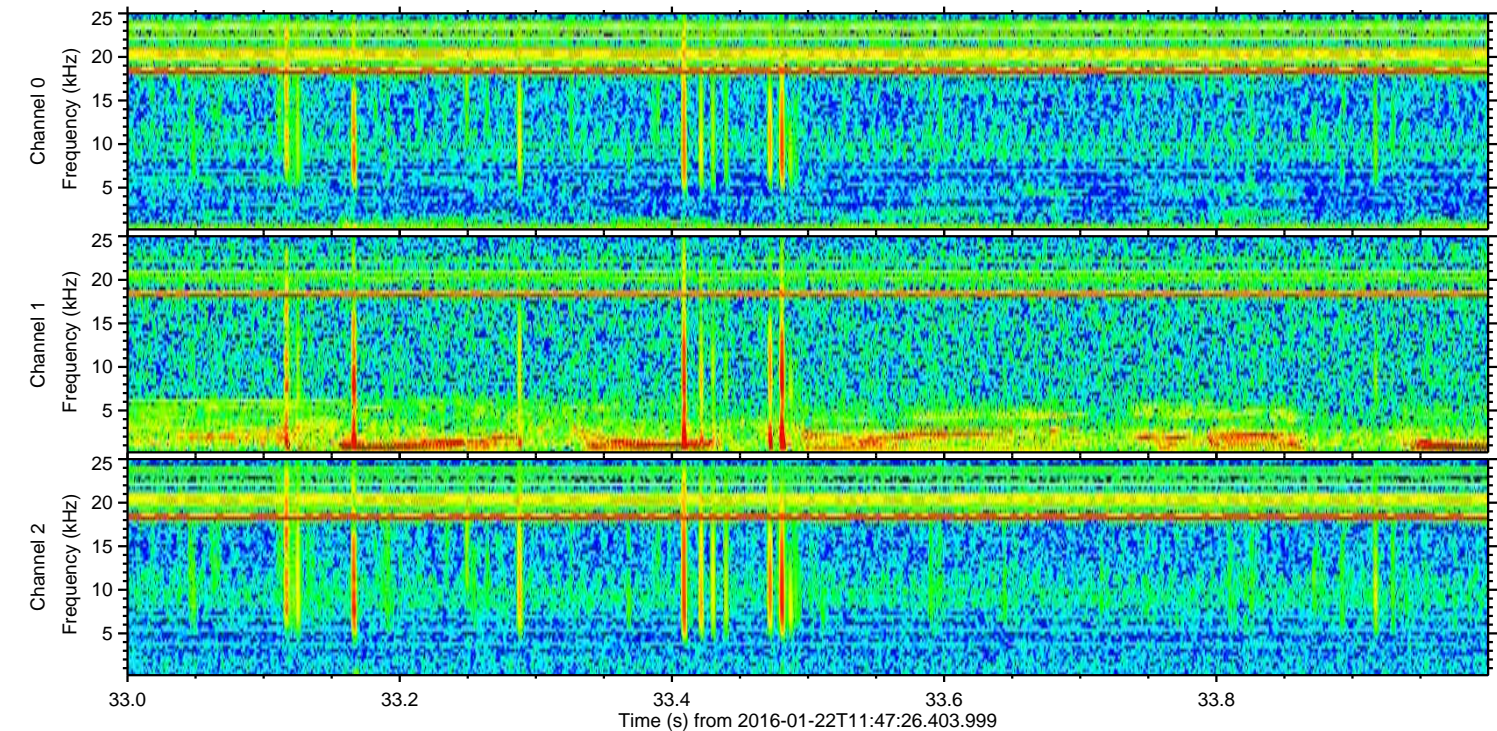
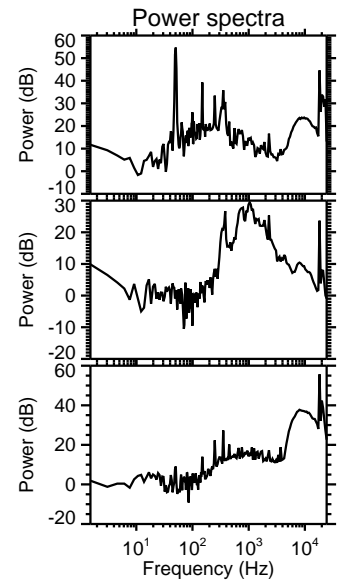
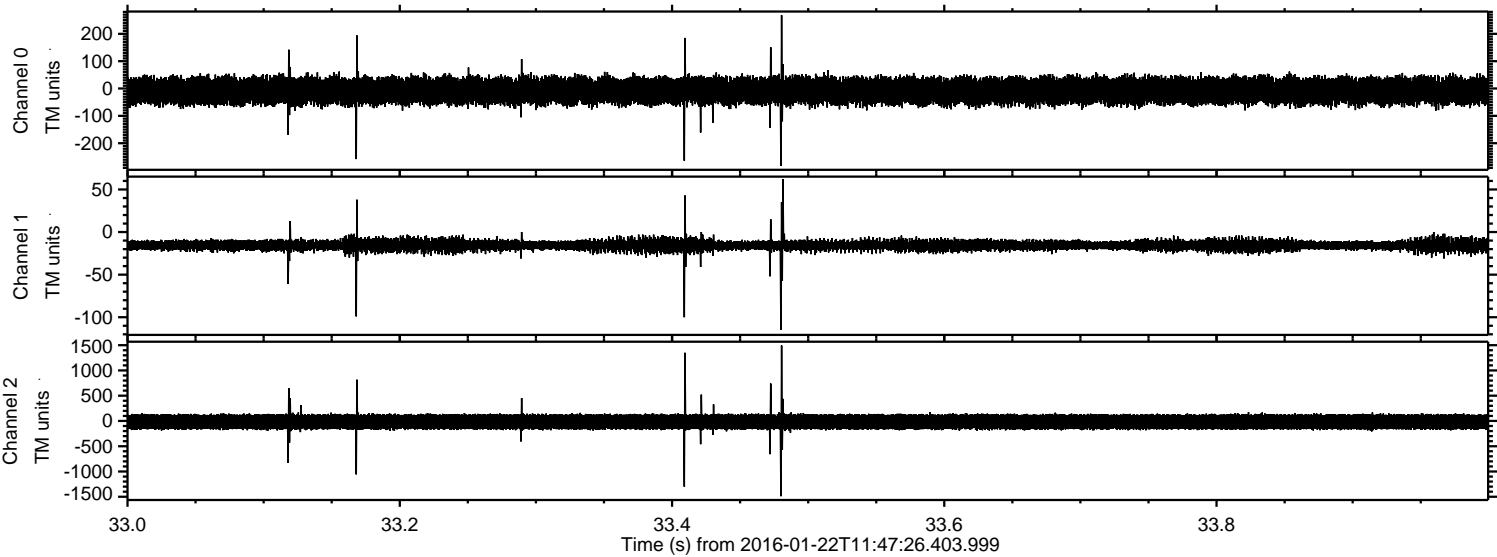



Processed Tue Apr 5 03:58:09 2016 by ELM ver.2012-10-06 from 001\_\_elm20160122\_114725\_\_dat00.bin

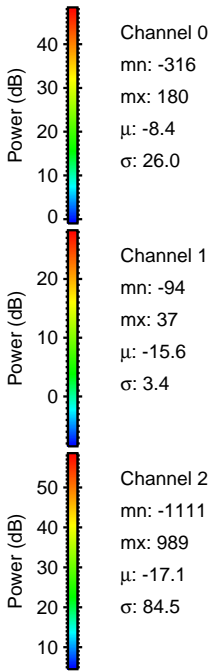
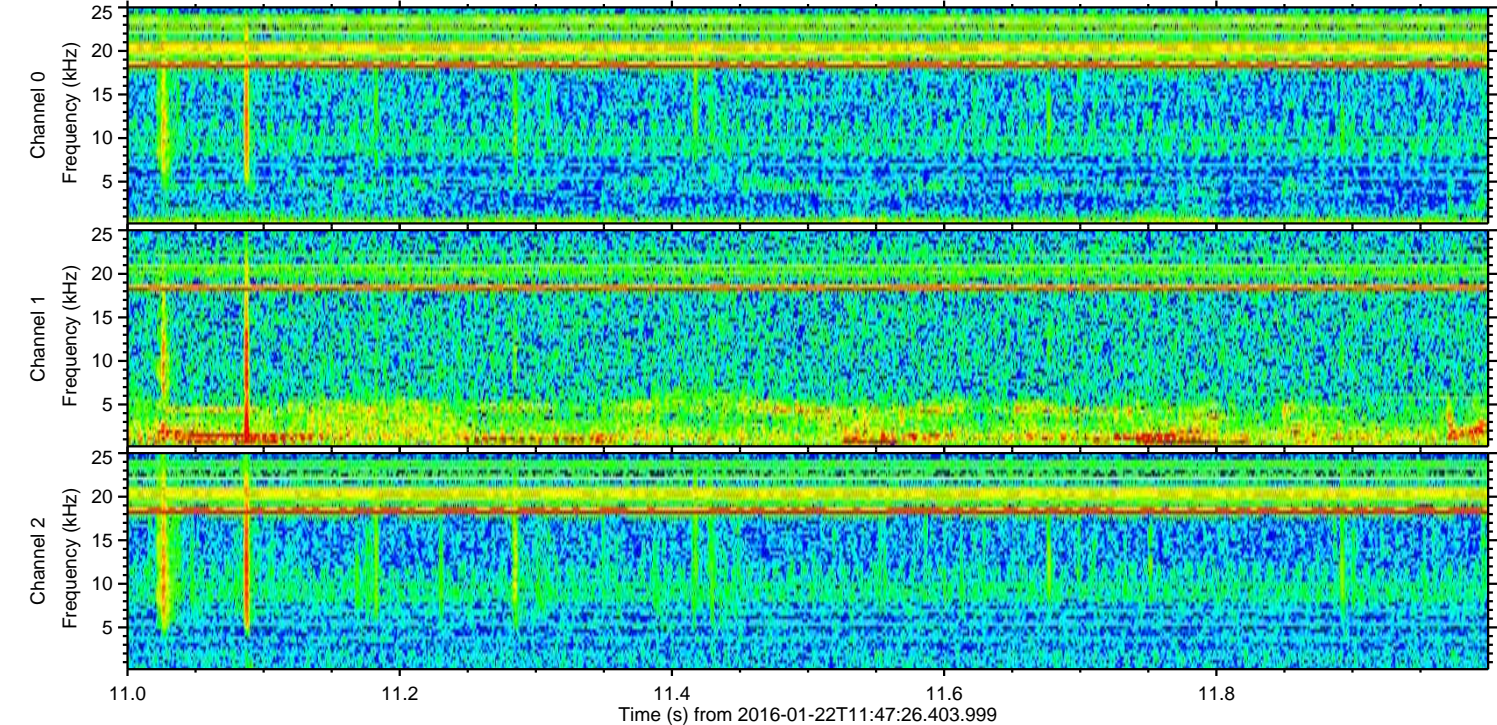
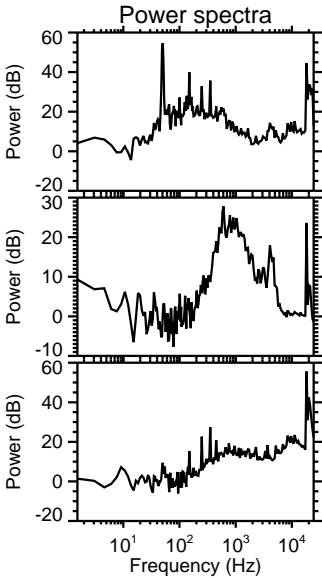
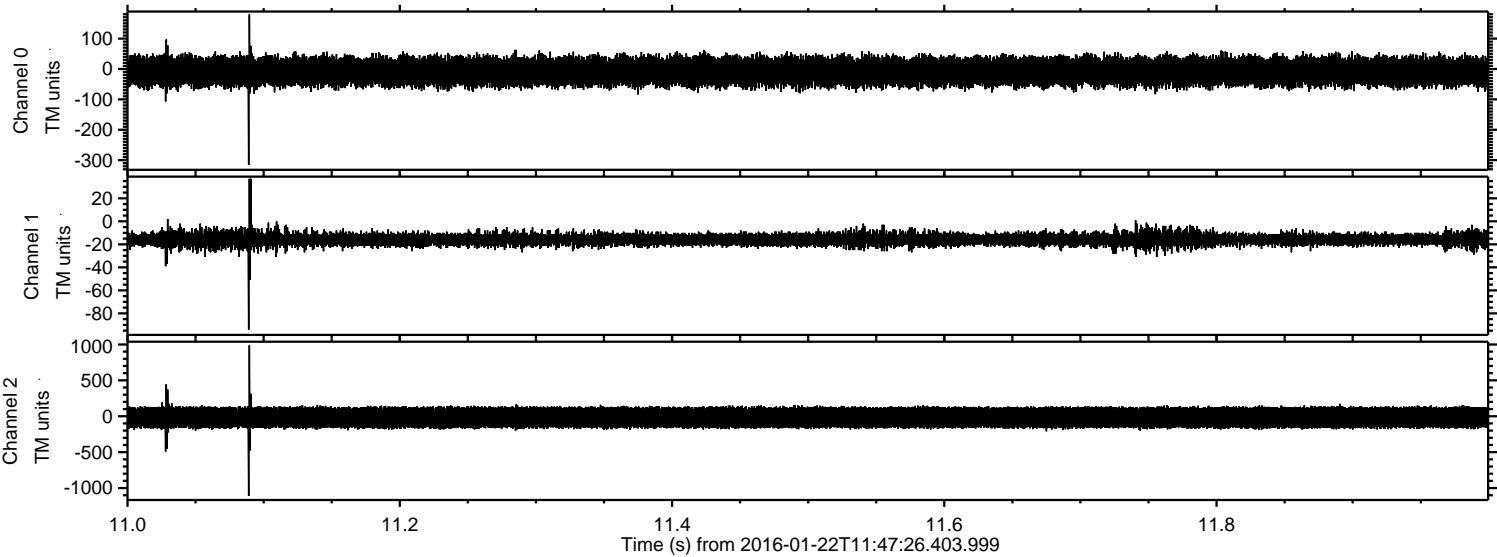



Processed Tue Apr 5 03:58:10 2016 by ELM ver.2012-10-06 from 001\_\_elm20160122\_114725\_\_dat00.bin

