

ELMAVAN 3D WAVEFORMS (Measured data sampled at 50 kHz) 51000 packets of 144 samples from 2016-01-22T09:32:20.830.000.

Processed Mon Apr 4 21:58:59 2016 by ELM ver.2012-10-06 from 001__elm20160122_093219__dat00.bin

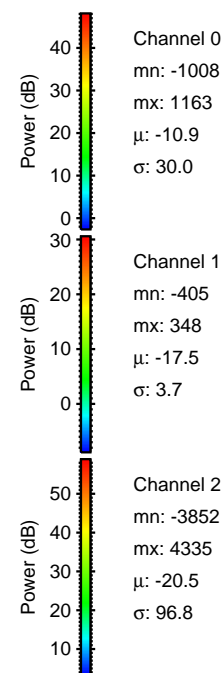

Processed Mon Apr 4 21:59:10 2016 by ELM ver.2012-10-06 from 001__elm20160122_093219__dat00.bin

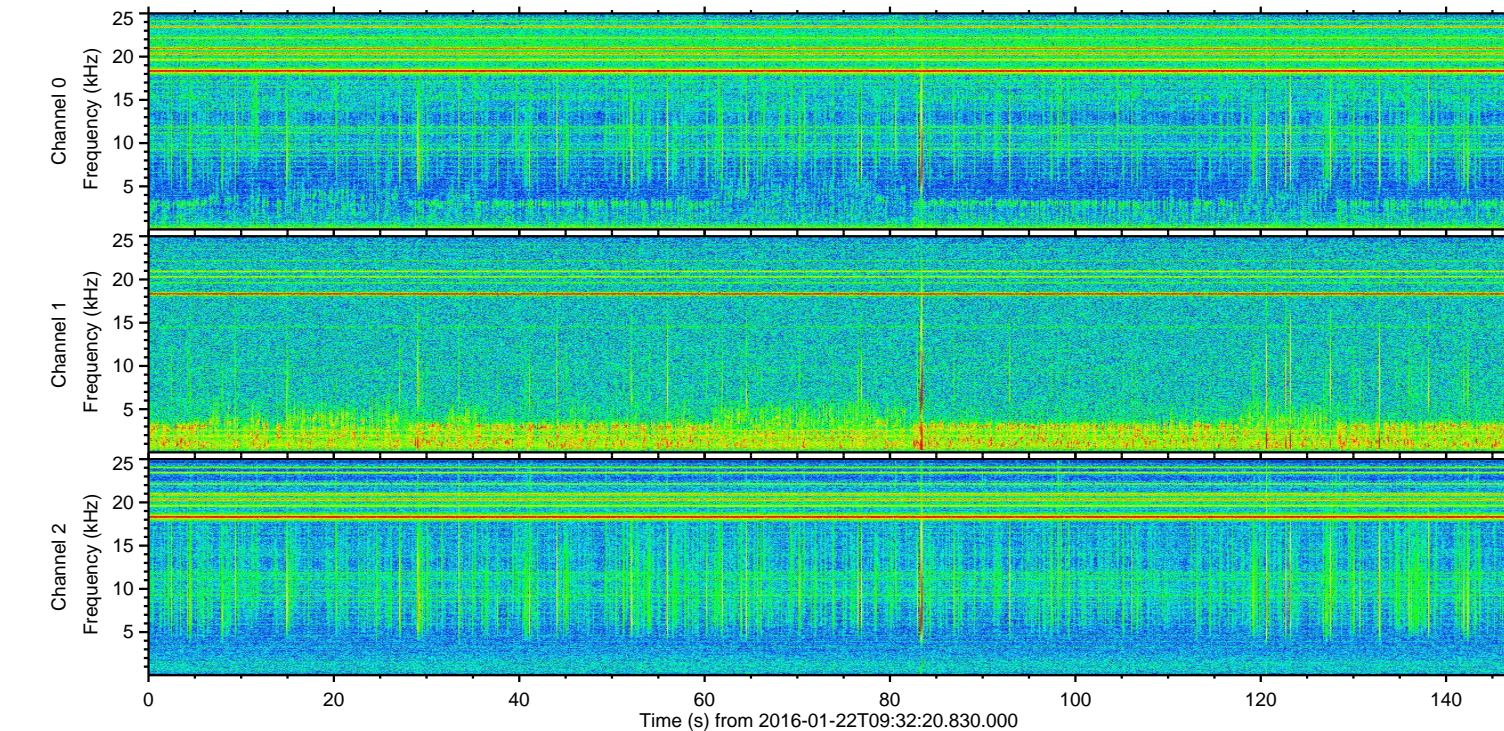
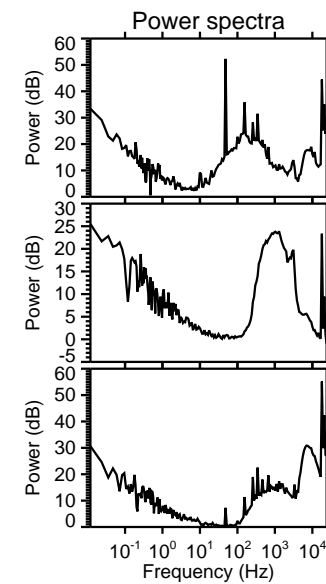
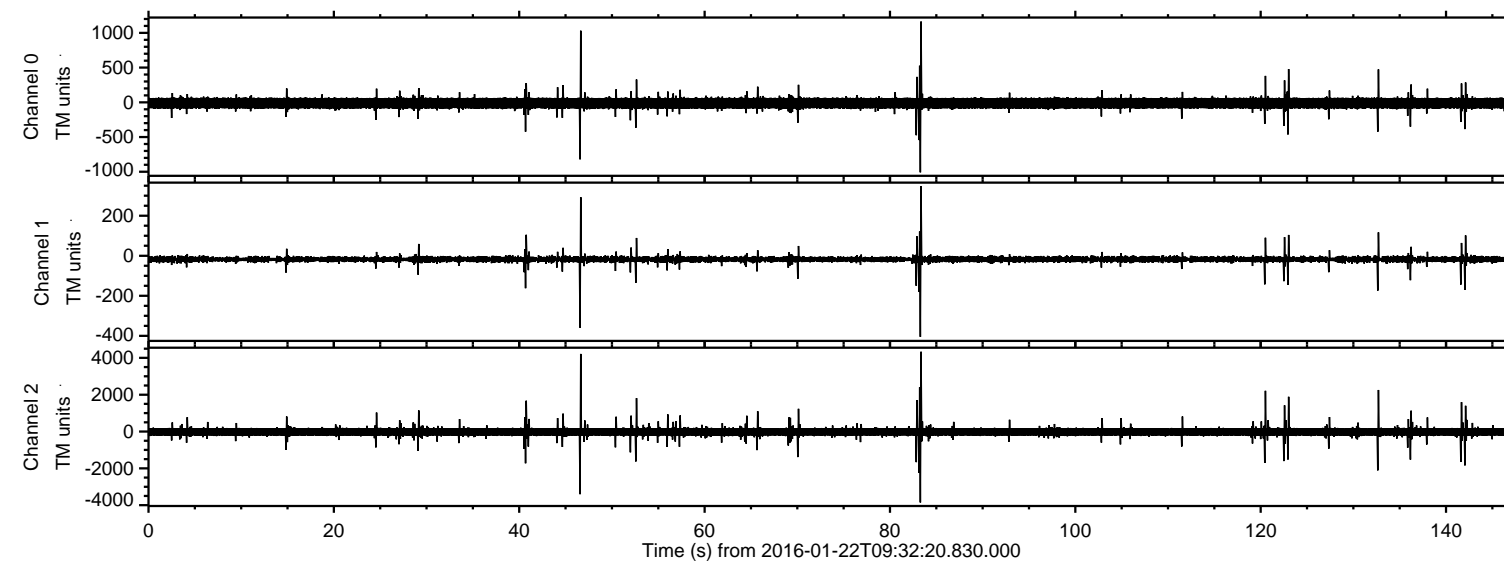
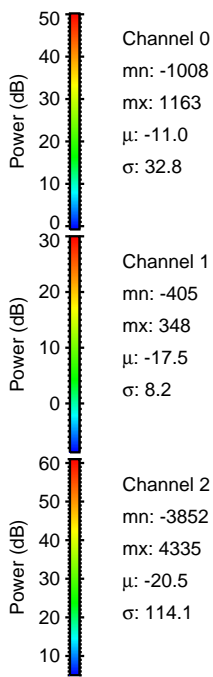
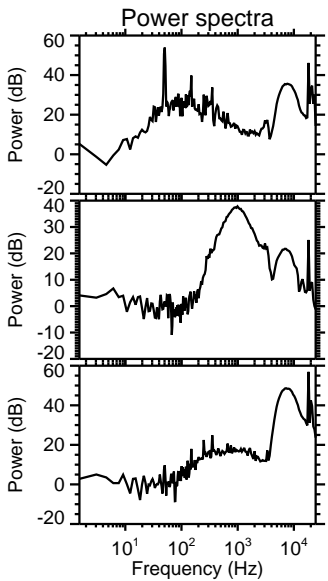
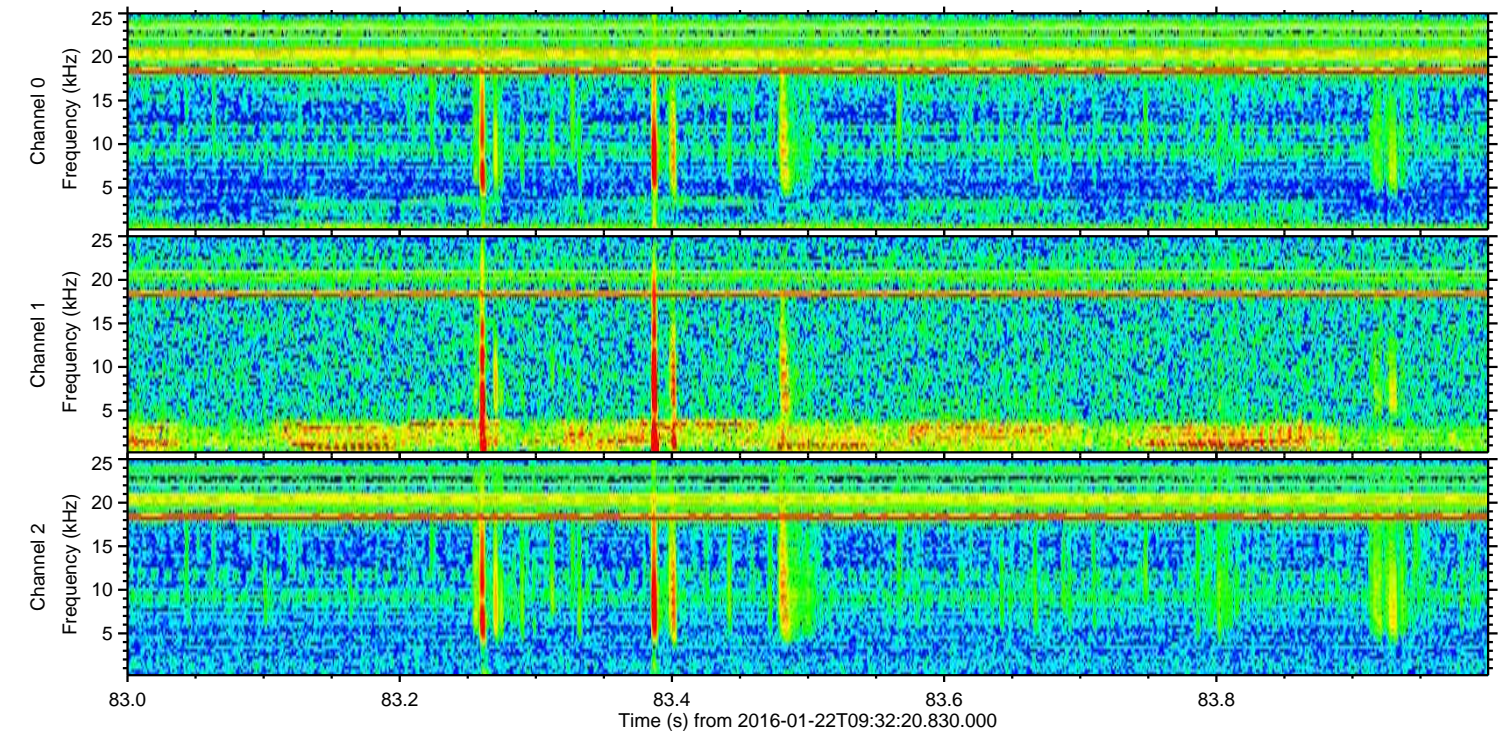
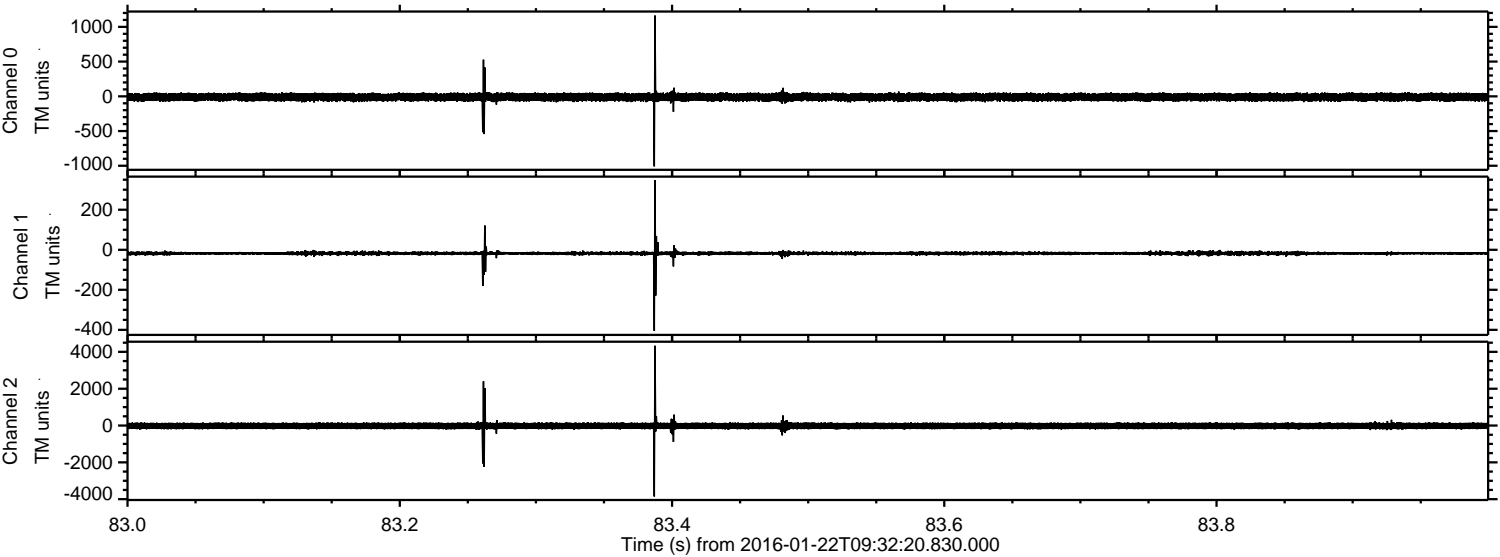

Processed Mon Apr 4 21:59:11 2016 by ELM ver.2012-10-06 from 001__elm20160122_093219__dat00.bin

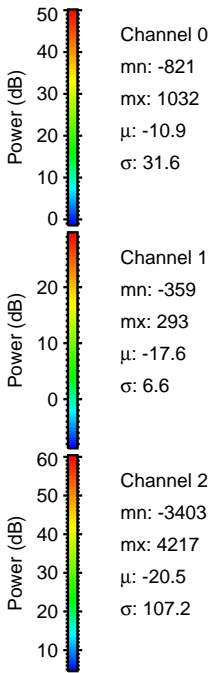
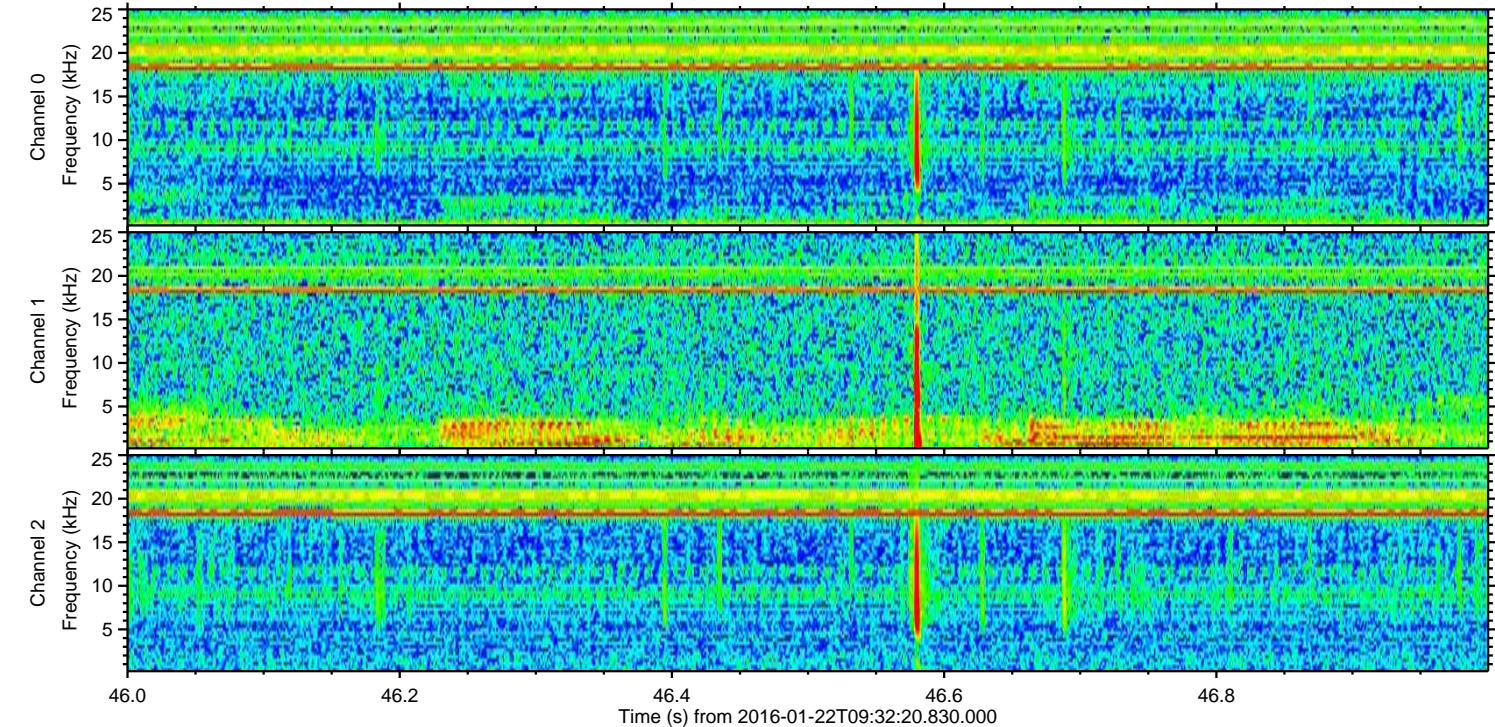
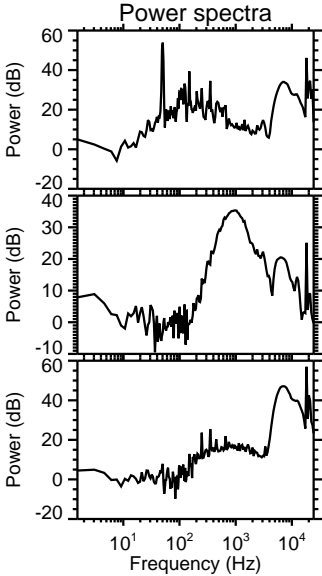
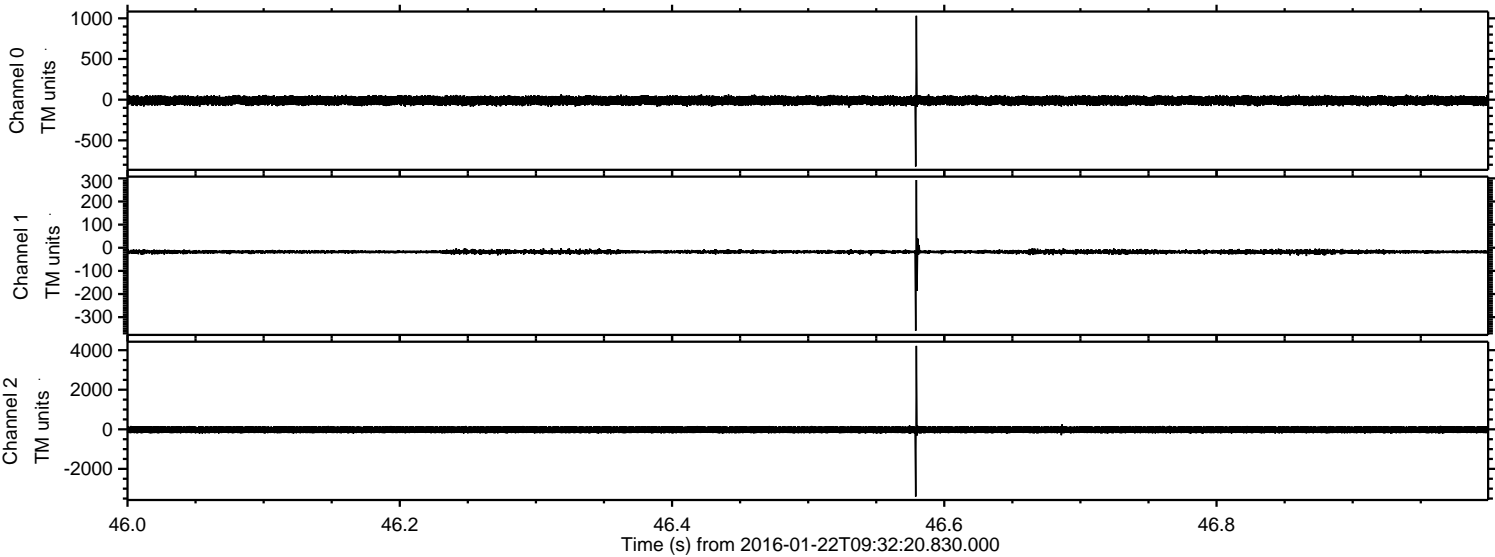

ELMAVAN 3D WAVEFORMS (Measured data sampled at 50 kHz) 51000 packets of 144 samples from 2016-01-22T09:32:20.830.000. Part 133/147

Processed Mon Apr 4 21:59:12 2016 by ELM ver.2012-10-06 from 001__elm20160122_093219__dat00.bin

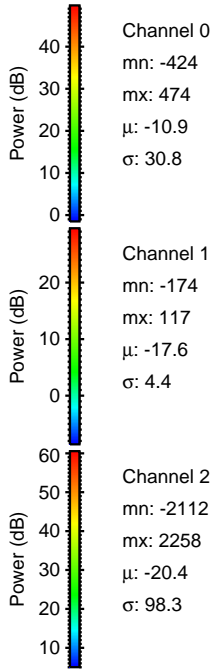
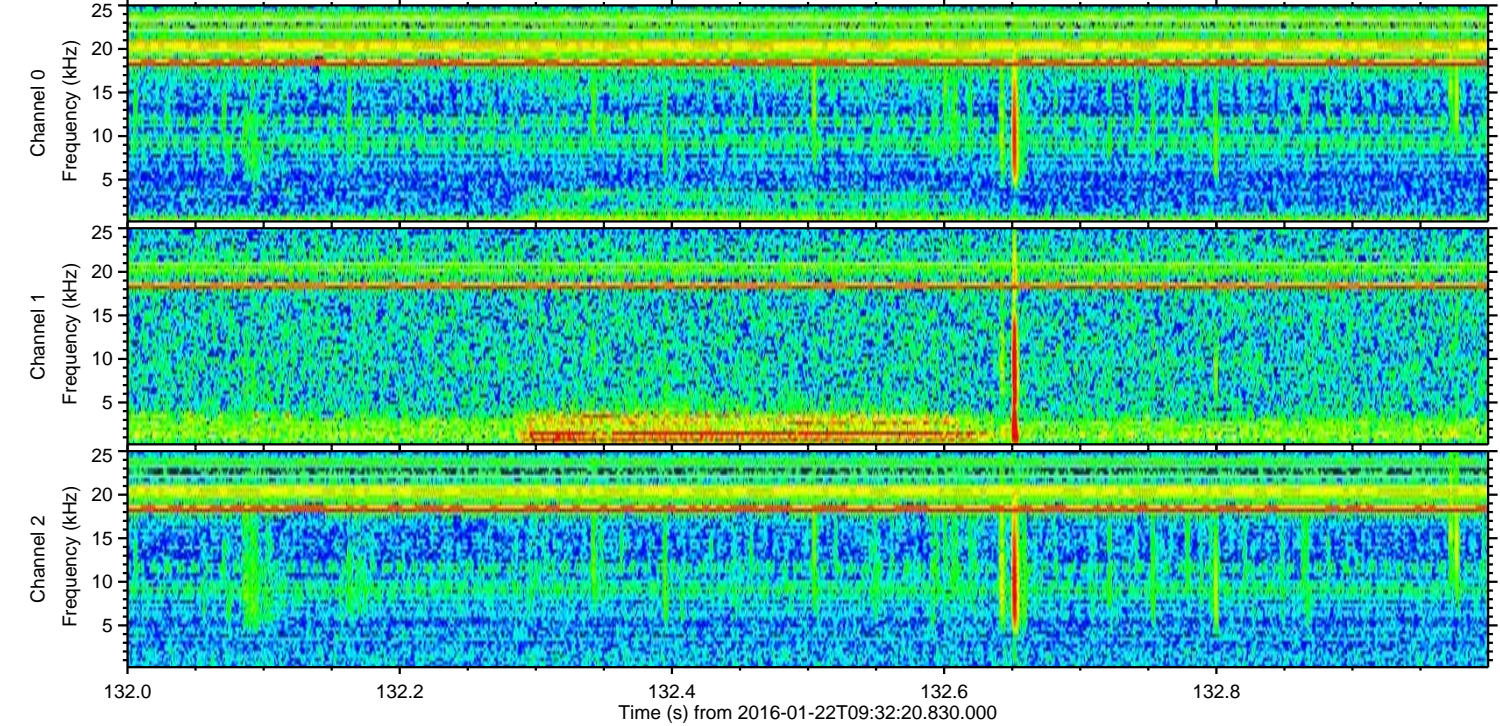
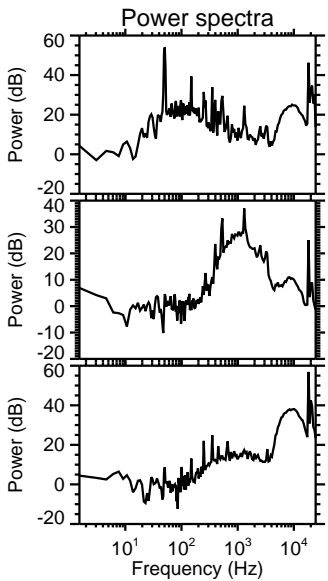
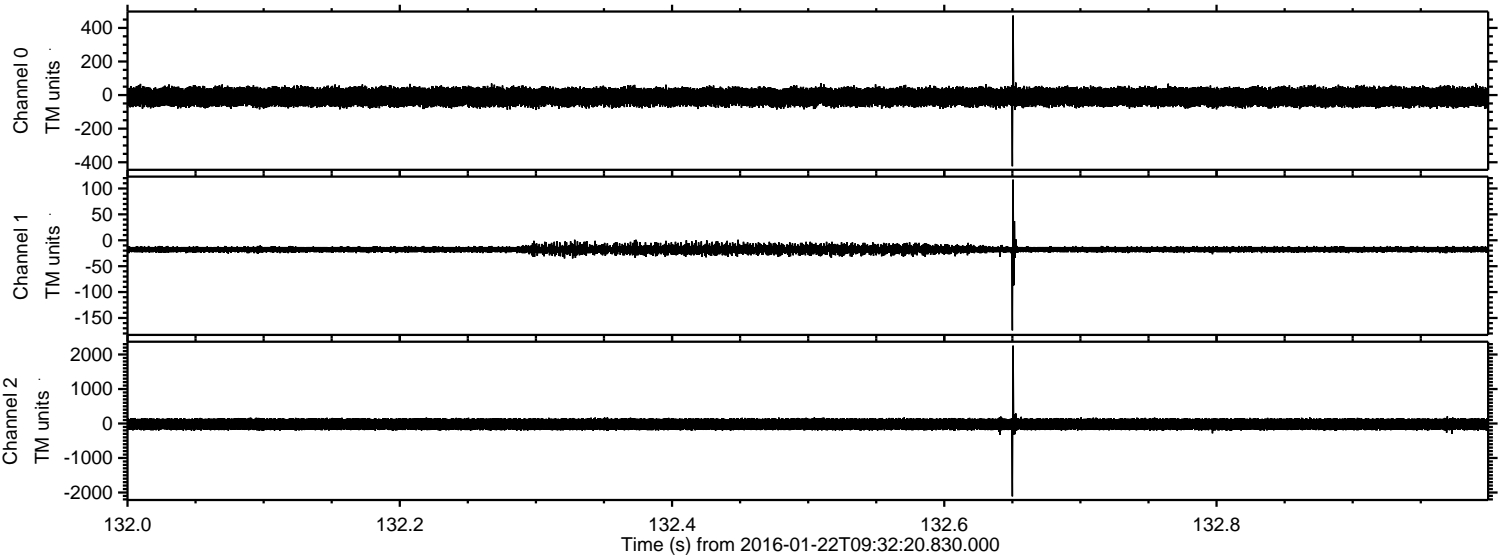

ELMAVAN 3D WAVEFORMS (Measured data sampled at 50 kHz) 51000 packets of 144 samples from 2016-01-22T09:32:20.830.000. Part 121/147

Processed Mon Apr 4 21:59:13 2016 by ELM ver.2012-10-06 from 001__elm20160122_093219__dat00.bin

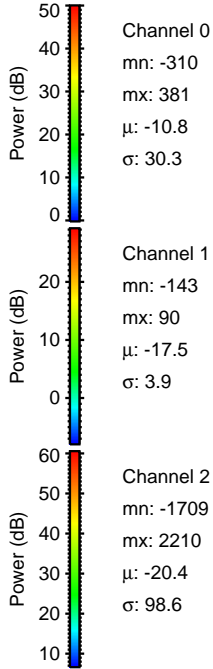
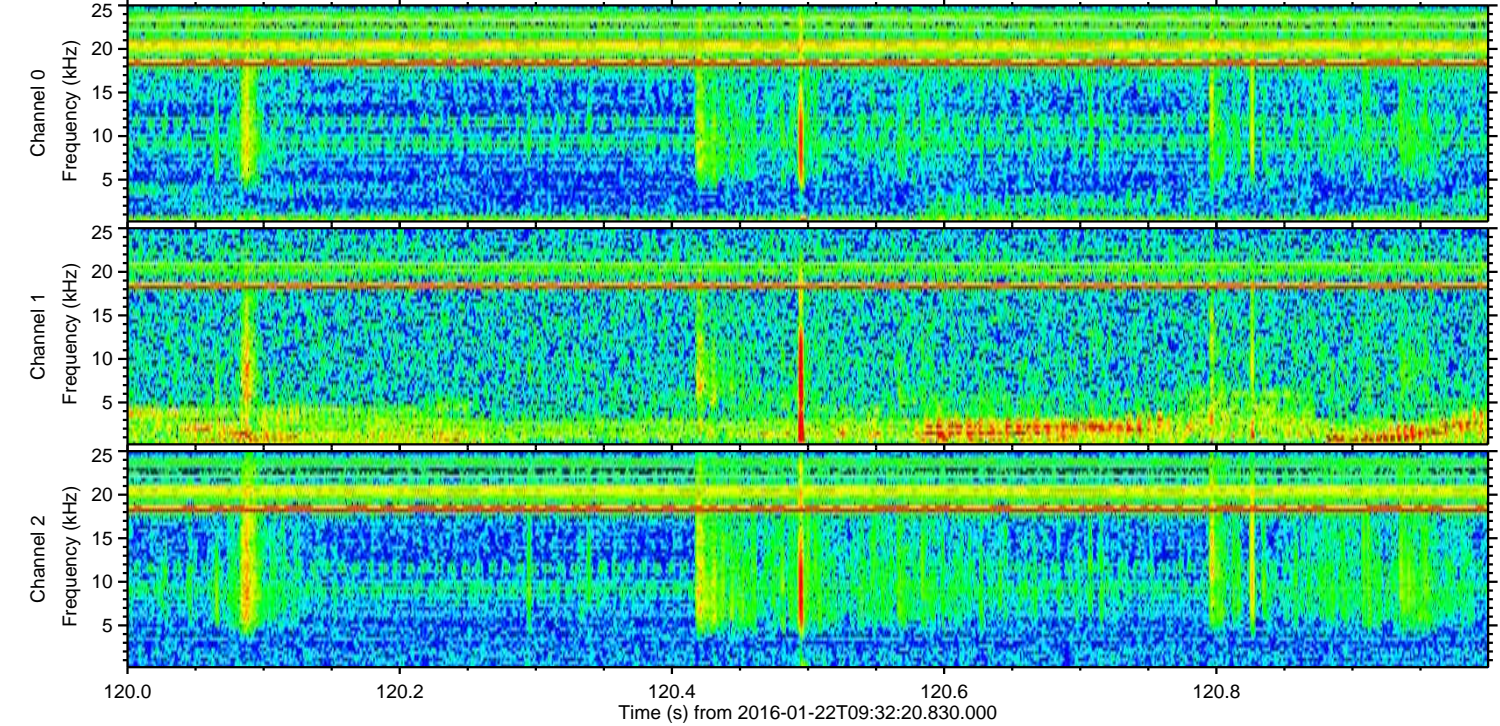
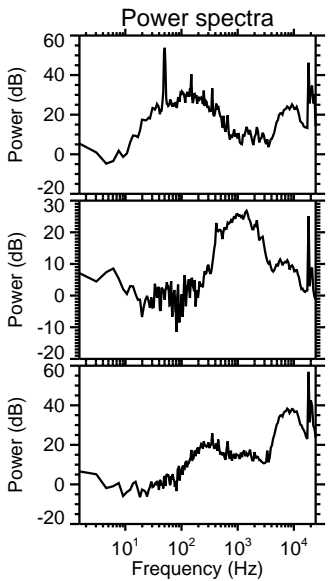
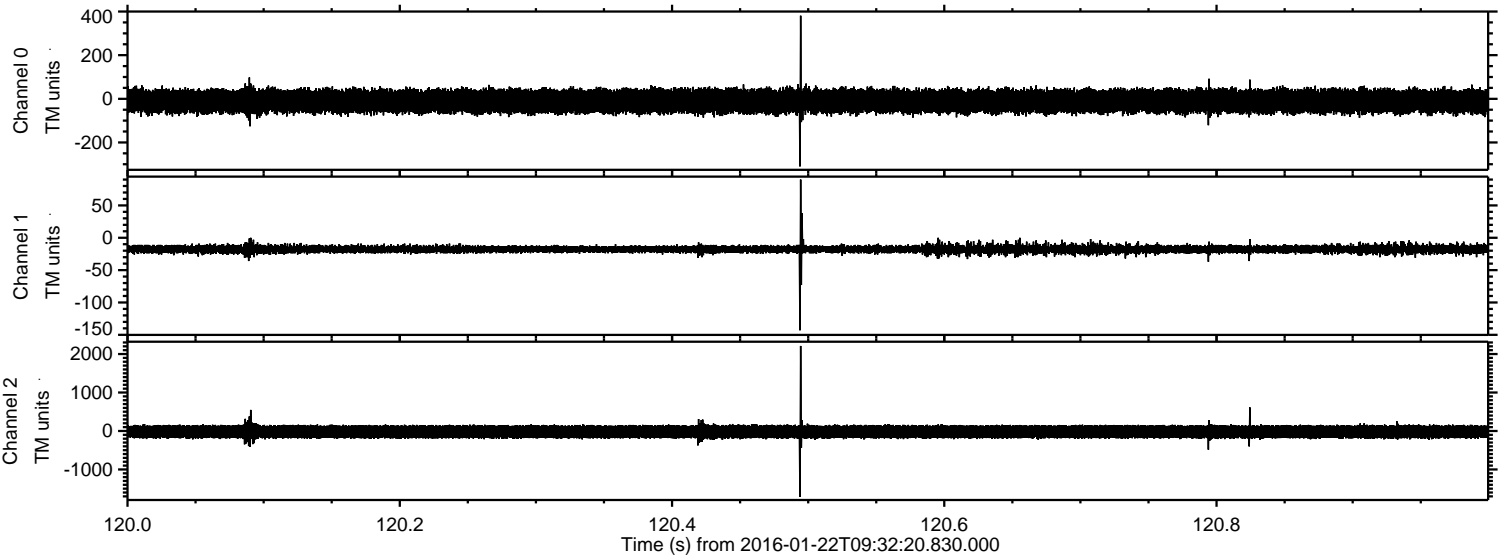

ELMAVAN 3D WAVEFORMS (Measured data sampled at 50 kHz) 51000 packets of 144 samples from 2016-01-22T09:32:20.830.000. Part 124/147

Processed Mon Apr 4 21:59:14 2016 by ELM ver.2012-10-06 from 001__elm20160122_093219__dat00.bin

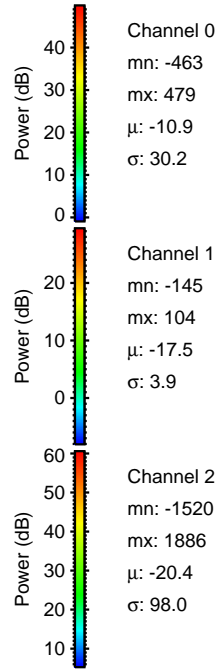
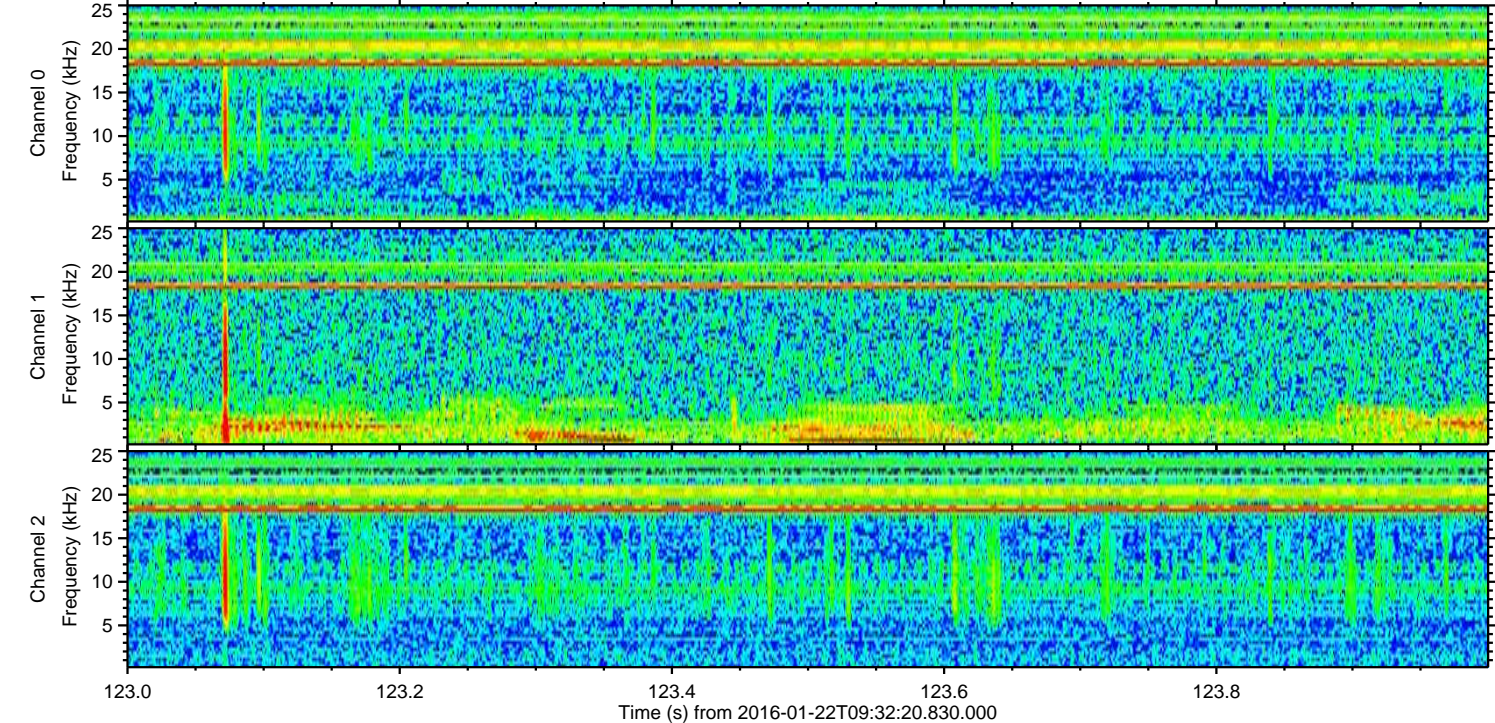
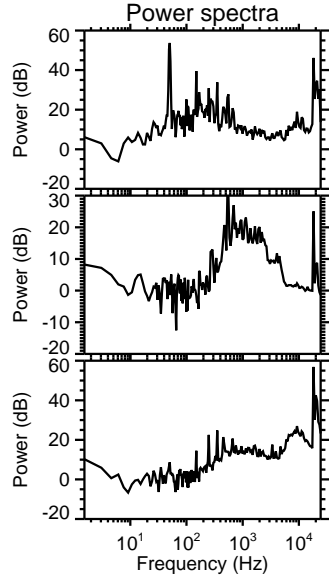
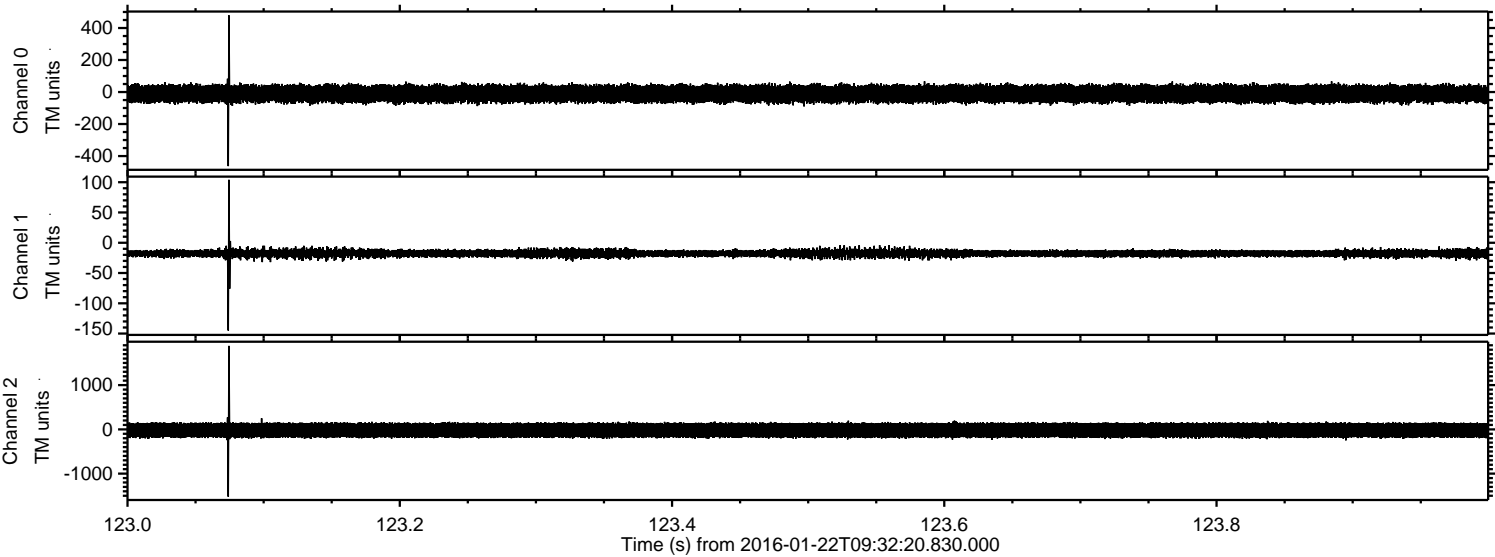

ELMAVAN 3D WAVEFORMS (Measured data sampled at 50 kHz) 51000 packets of 144 samples from 2016-01-22T09:32:20.830.000. Part 143/147

Processed Mon Apr 4 21:59:15 2016 by ELM ver.2012-10-06 from 001__elm20160122_093219__dat00.bin

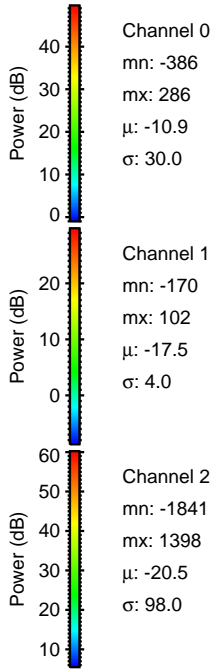
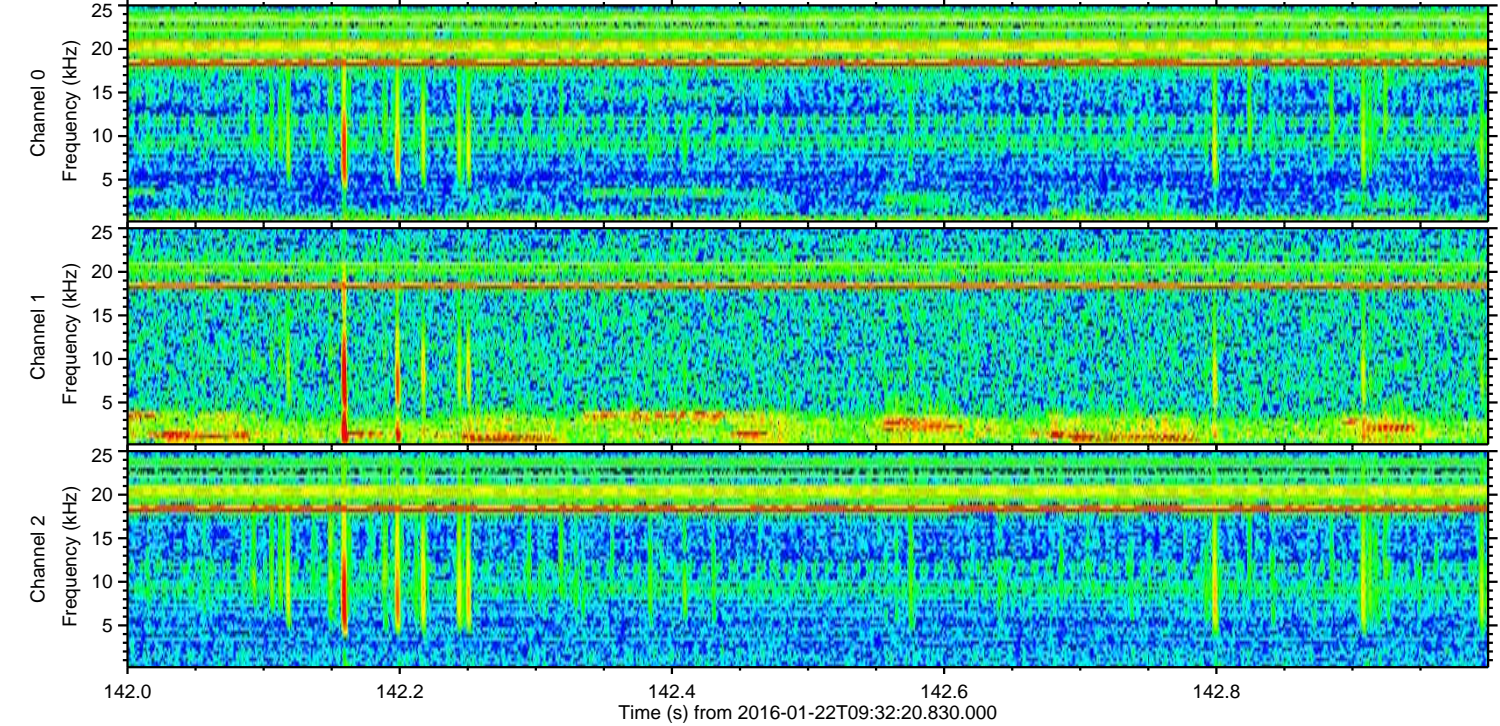
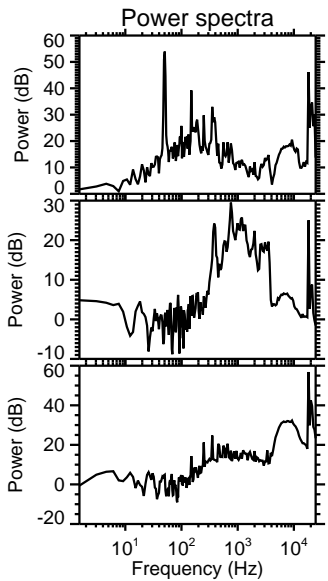
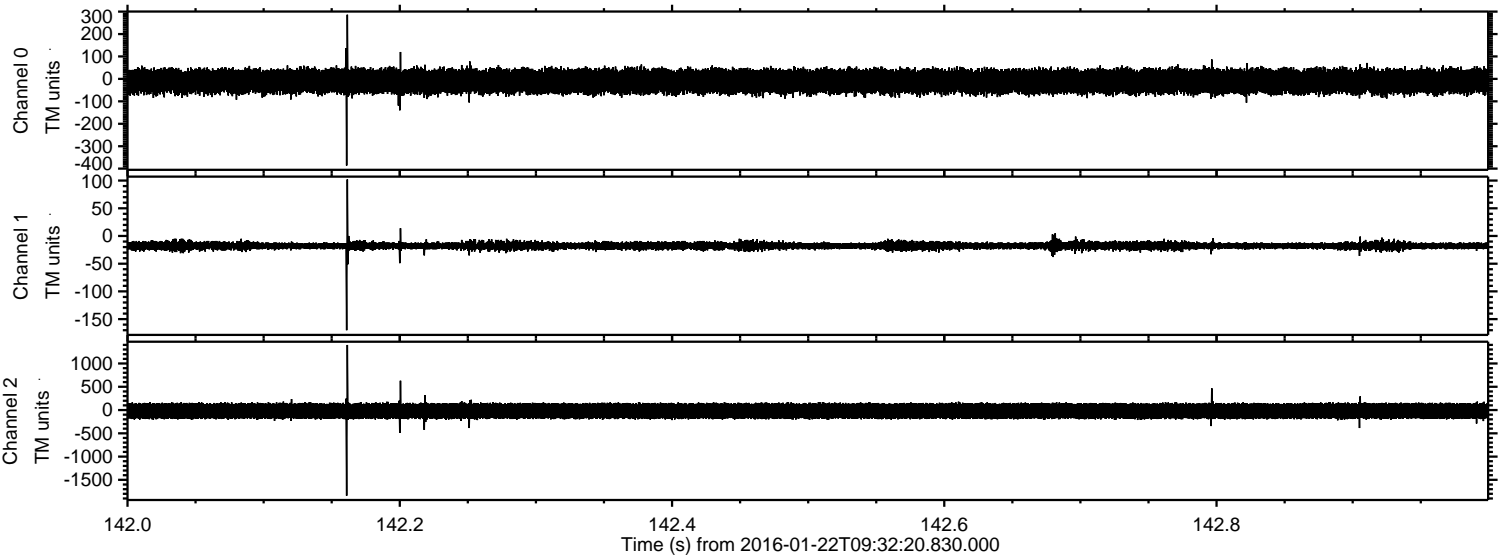

Processed Mon Apr 4 21:59:16 2016 by ELM ver.2012-10-06 from 001__elm20160122_093219__dat00.bin

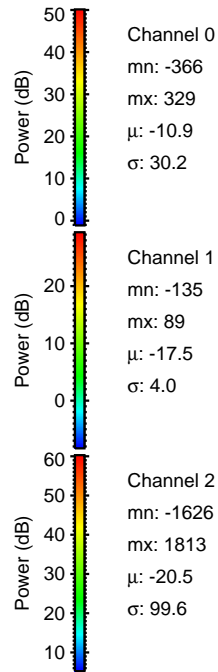
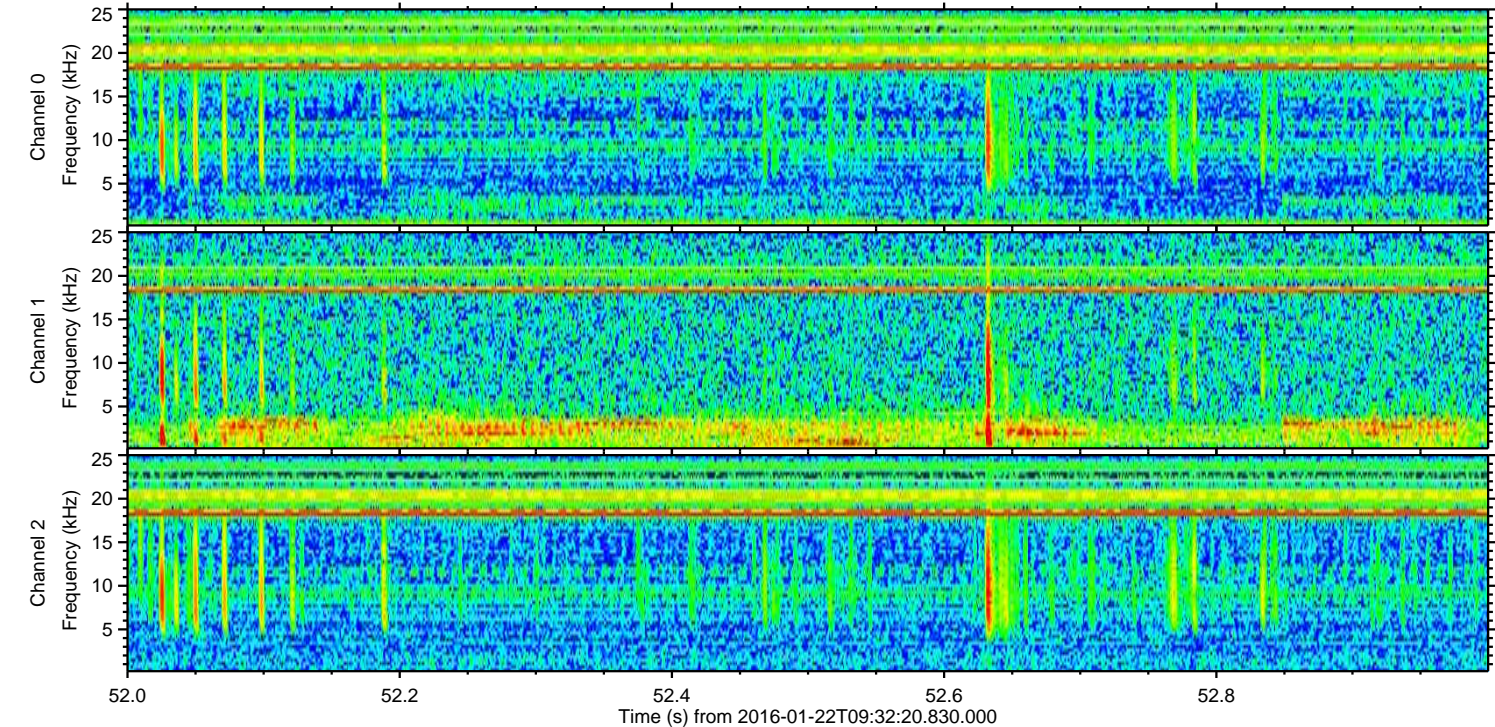
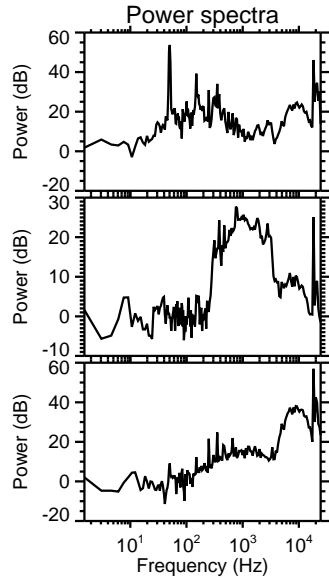
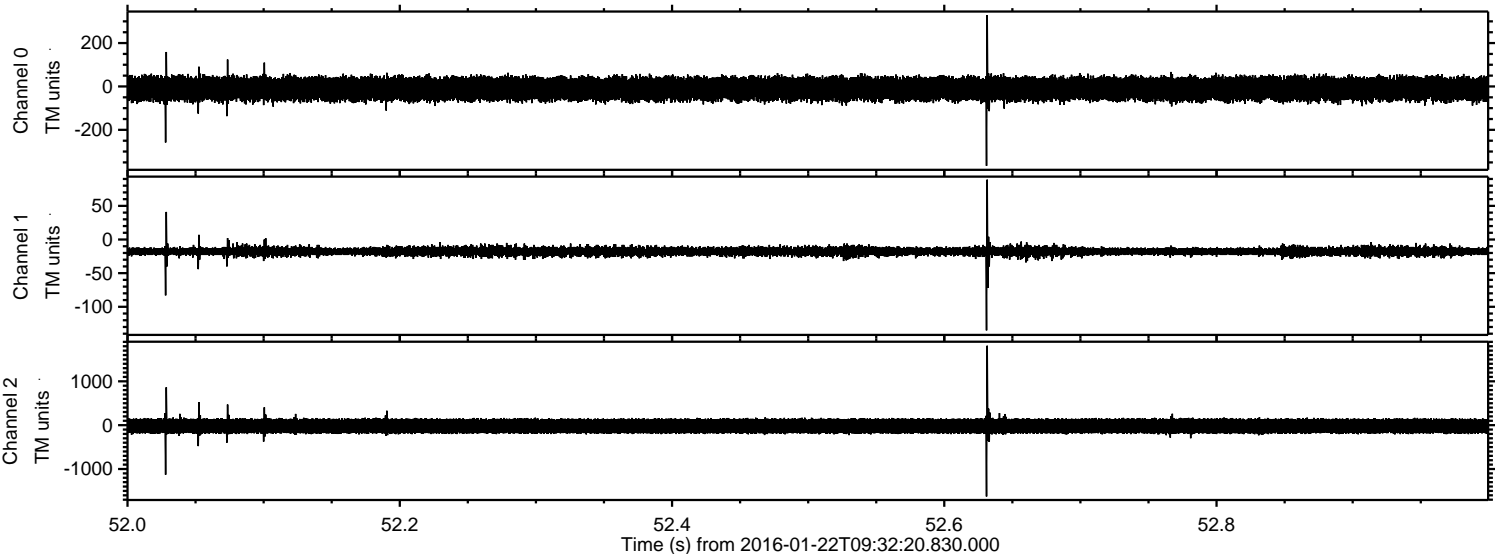

Processed Mon Apr 4 21:59:17 2016 by ELM ver.2012-10-06 from 001__elm20160122_093219__dat00.bin

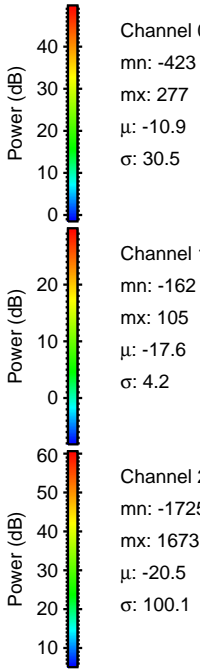
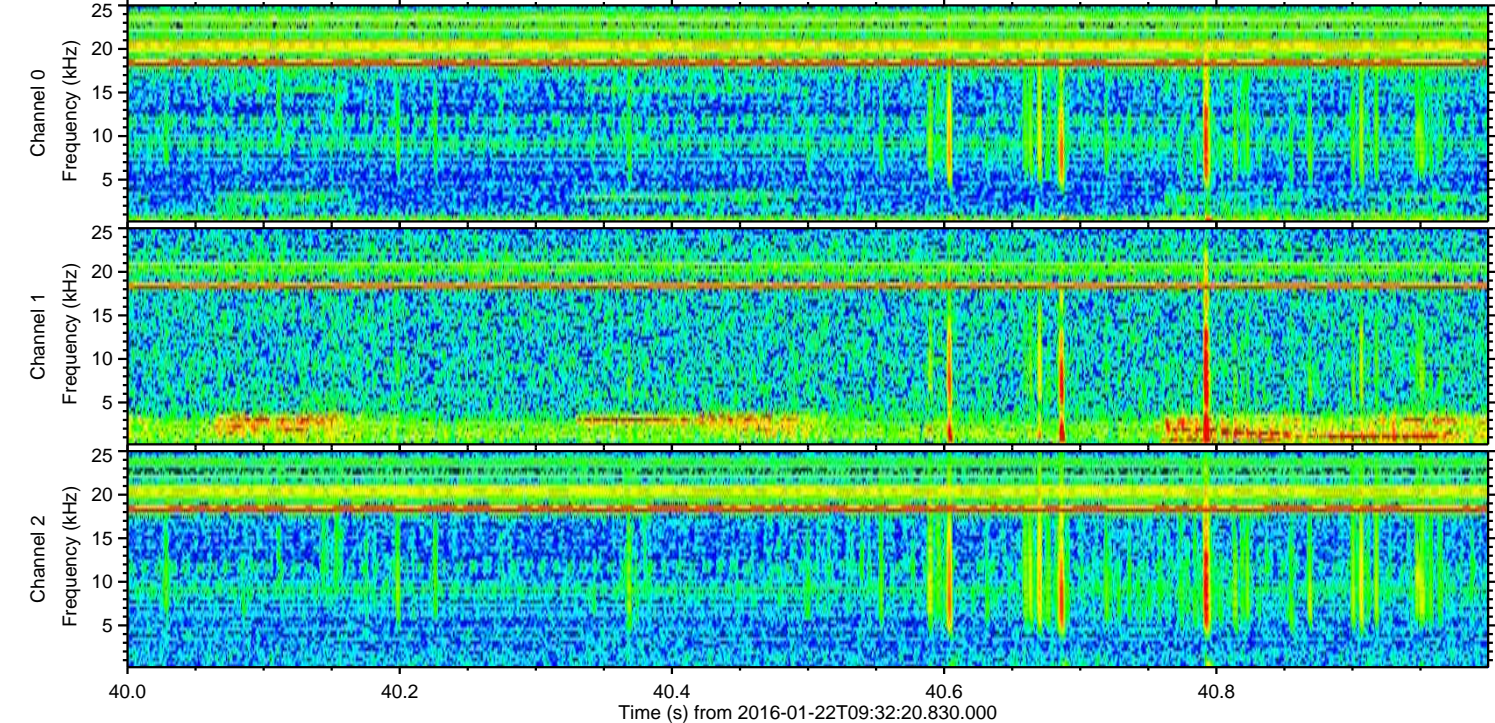
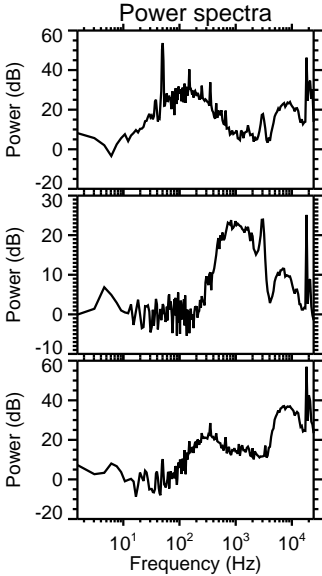
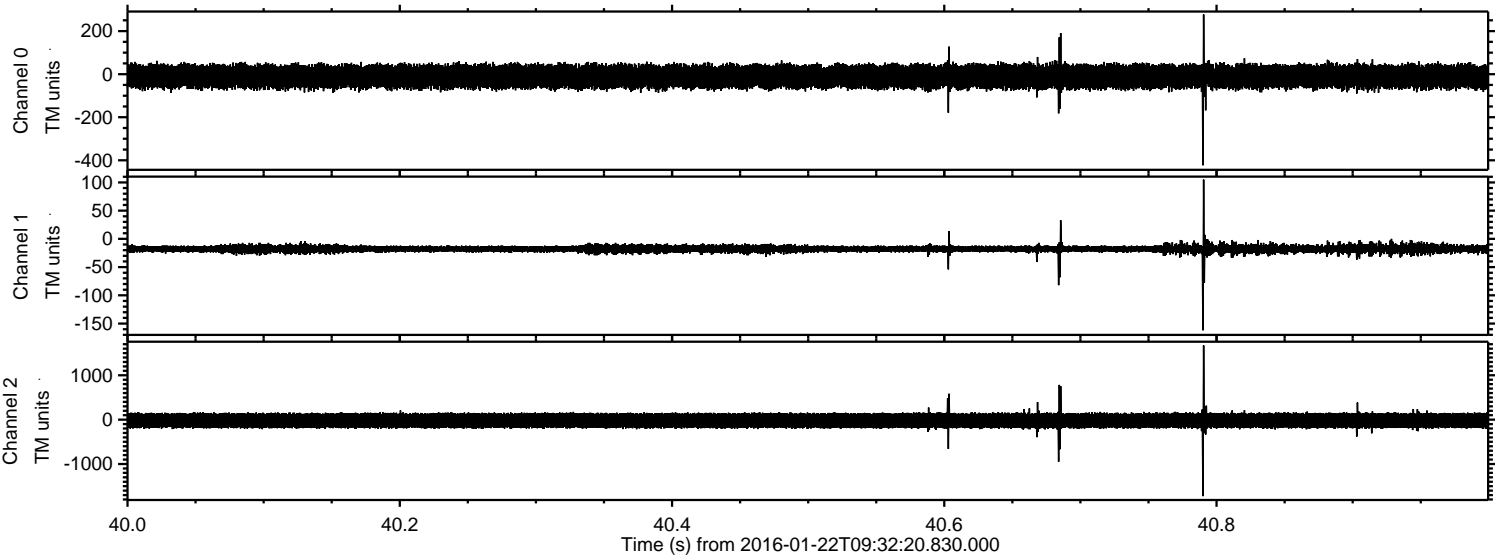

Processed Mon Apr 4 21:59:18 2016 by ELM ver.2012-10-06 from 001__elm20160122_093219__dat00.bin

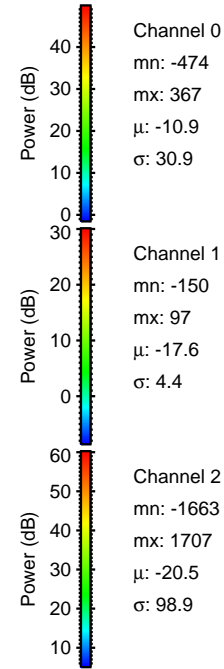
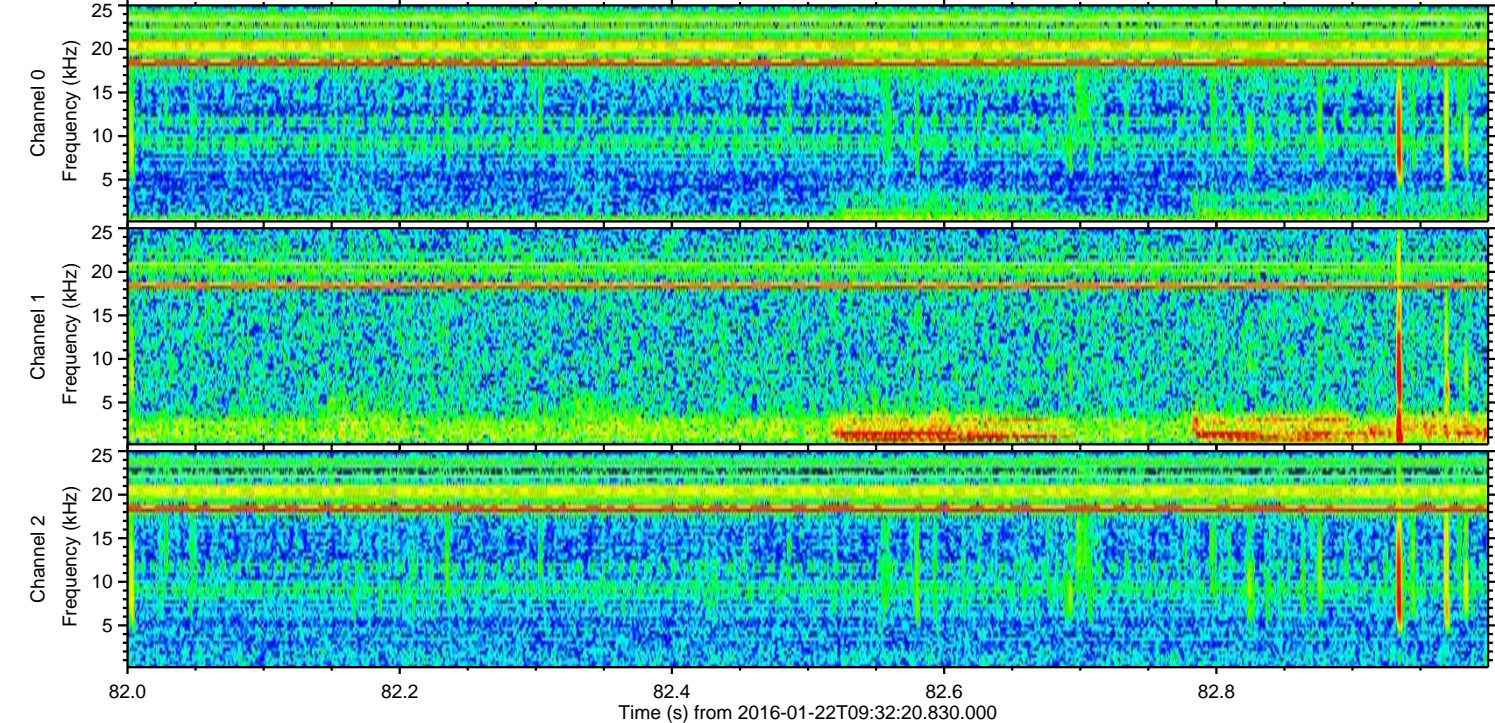
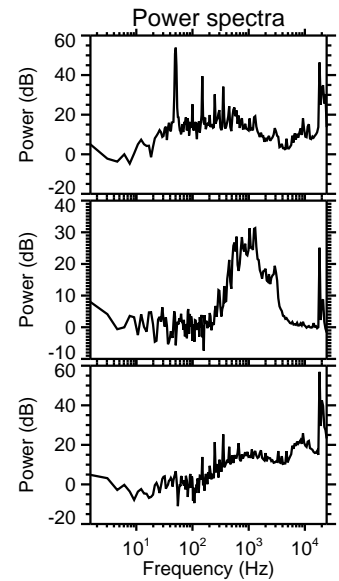
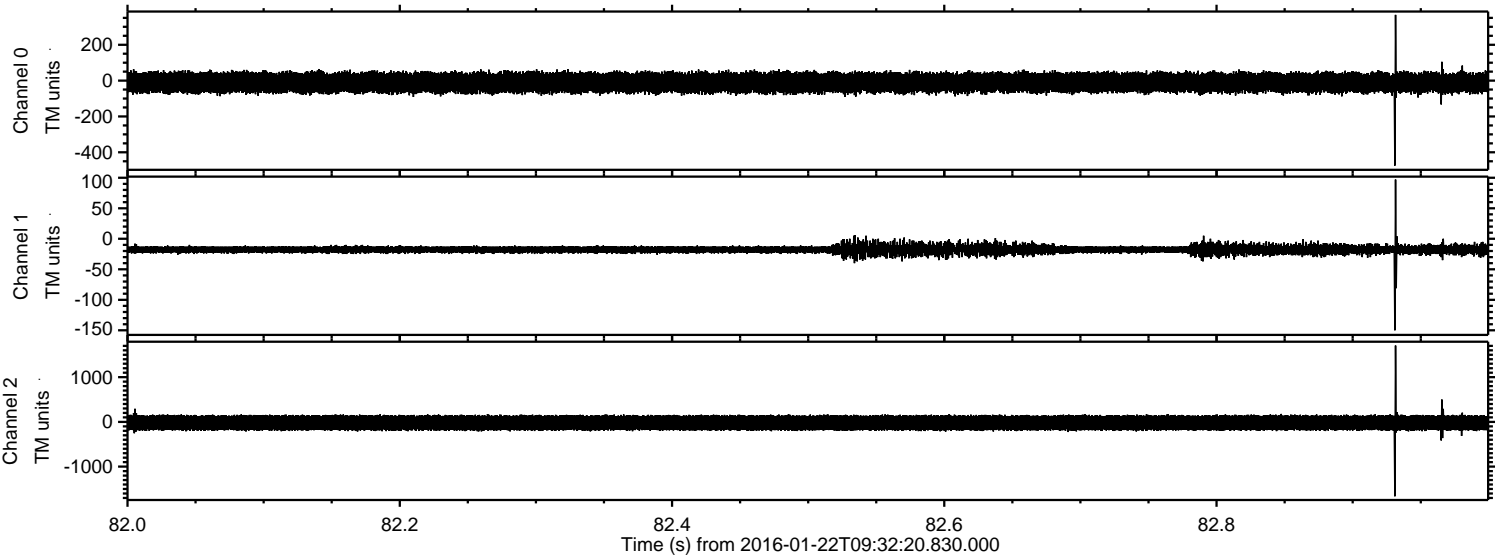

Processed Mon Apr 4 21:59:19 2016 by ELM ver.2012-10-06 from 001__elm20160122_093219__dat00.bin

