

ELMAVAN 3D WAVEFORMS (Measured data sampled at 50 kHz) 51000 packets of 144 samples from 2016-01-22T06:42:13.881.999.

Processed Mon Apr 4 16:38:11 2016 by ELM ver.2012-10-06 from 001__elm20160122_064212__dat00.bin

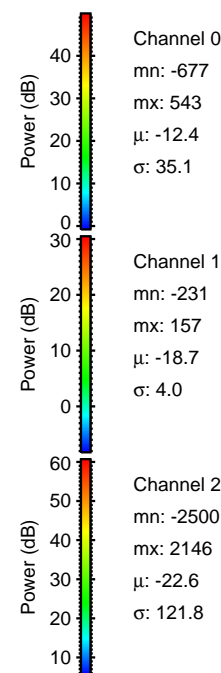

Processed Mon Apr 4 16:38:23 2016 by ELM ver.2012-10-06 from 001__elm20160122_064212__dat00.bin

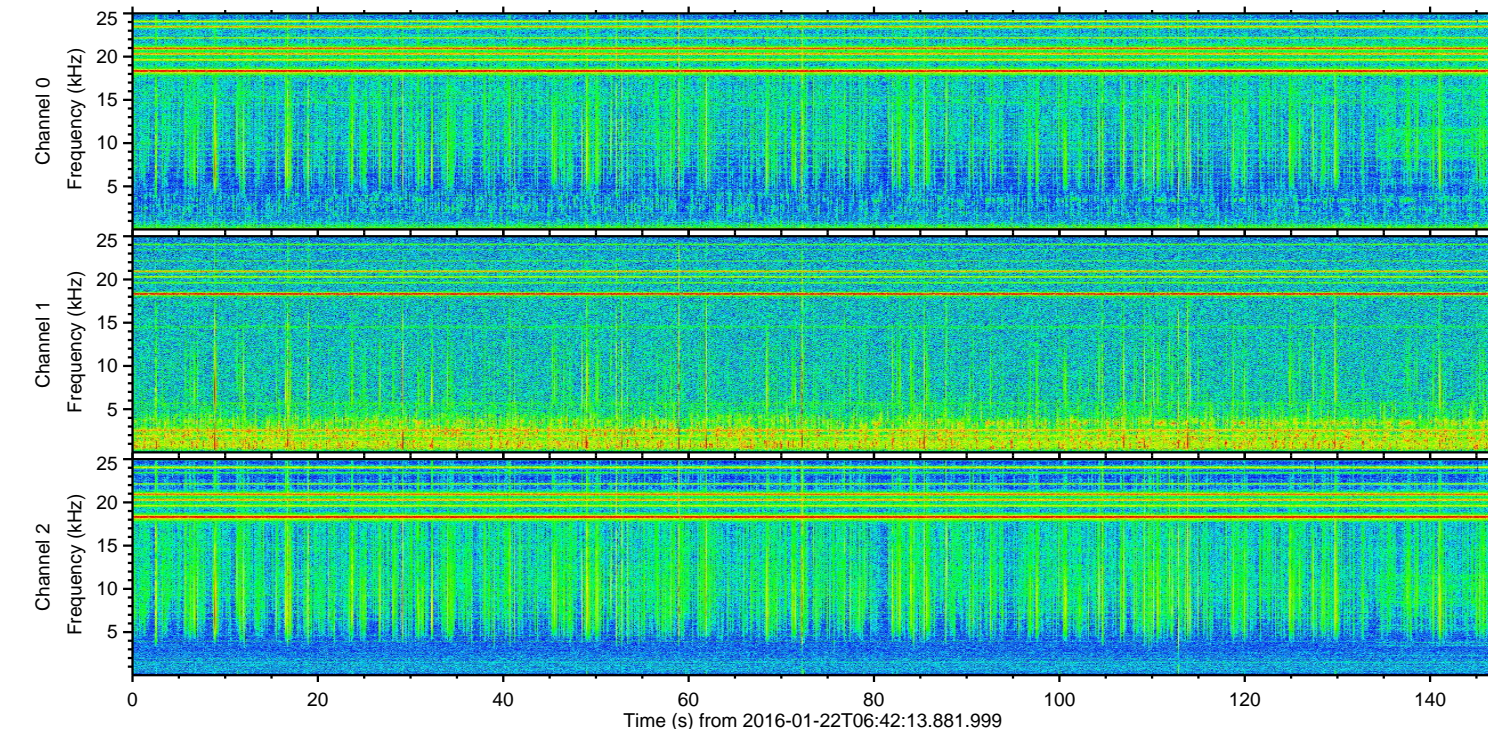
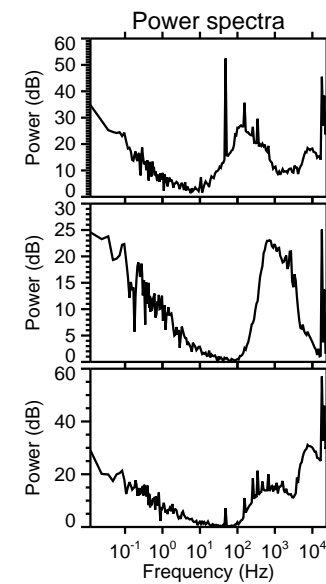
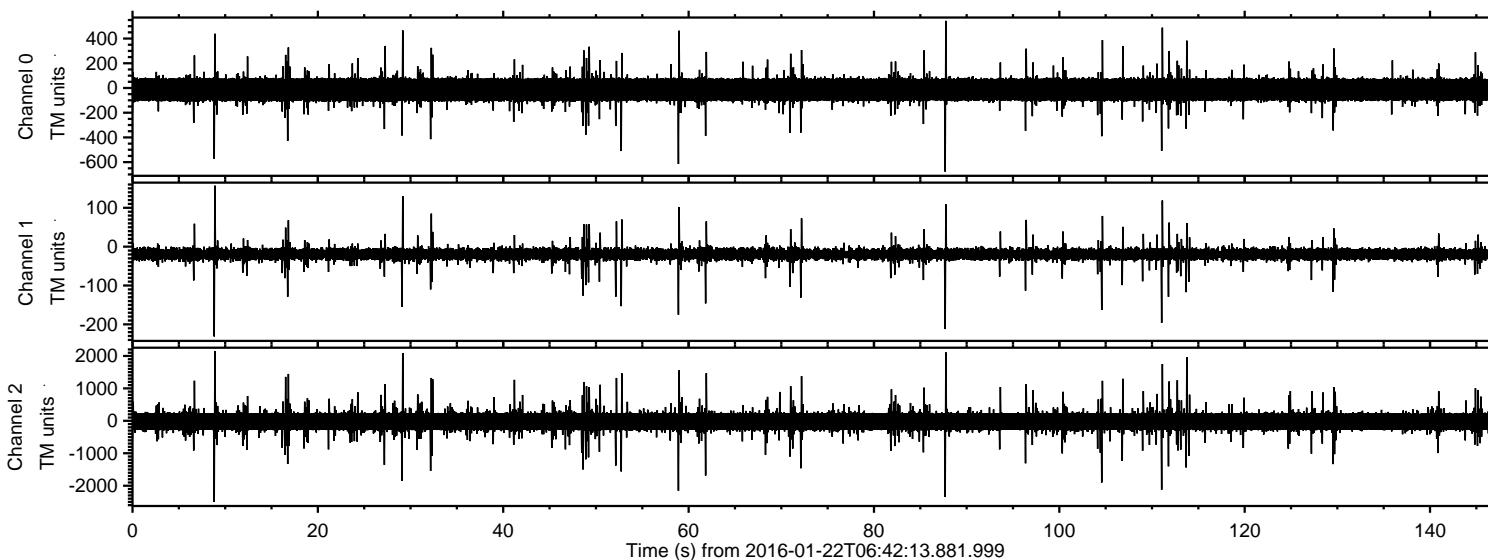
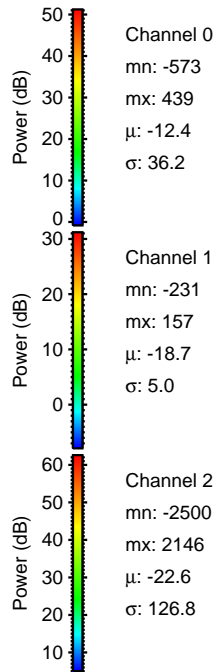
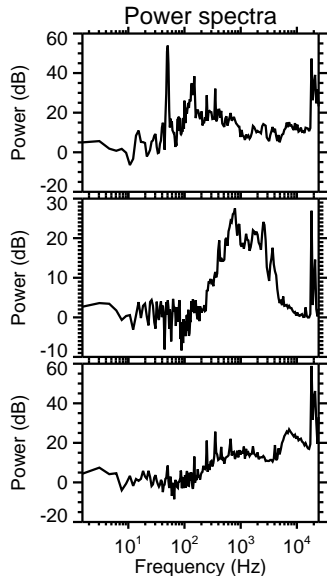
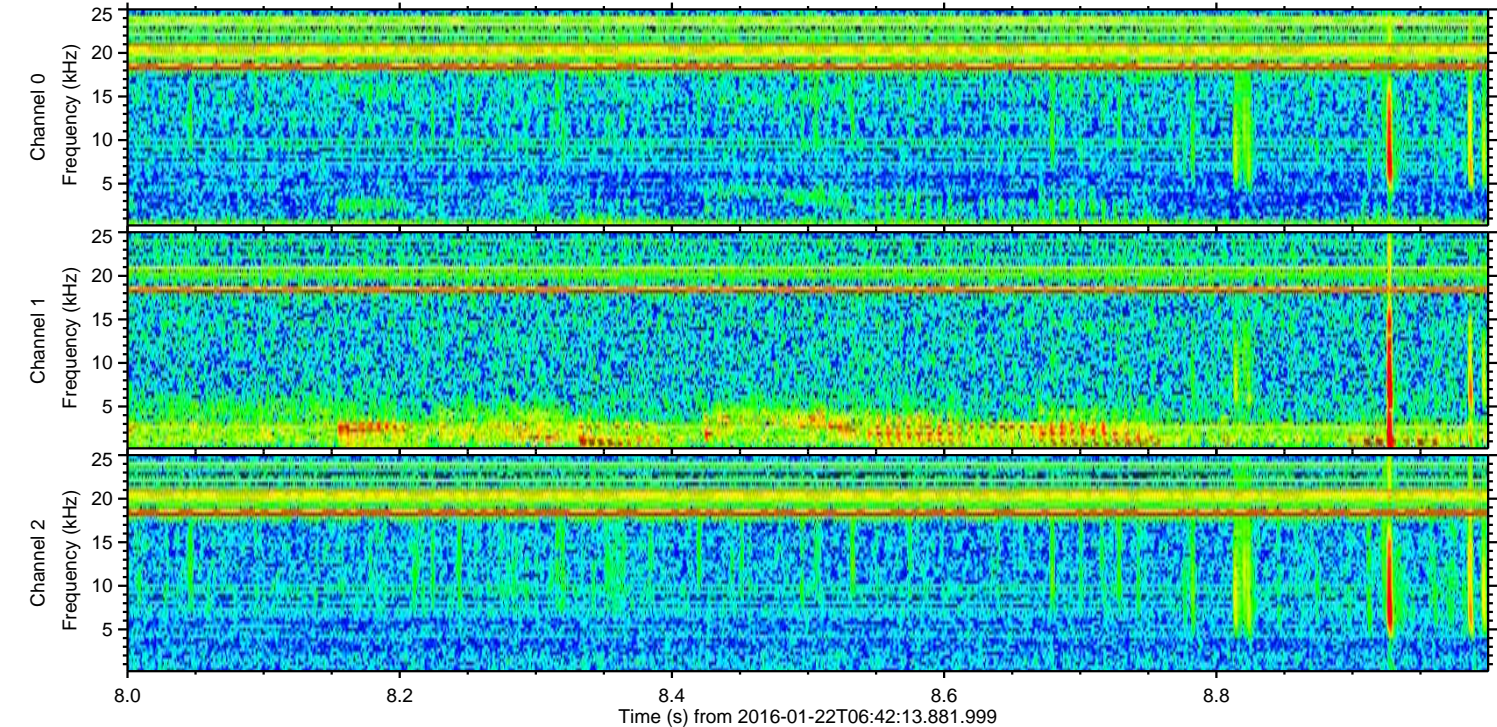
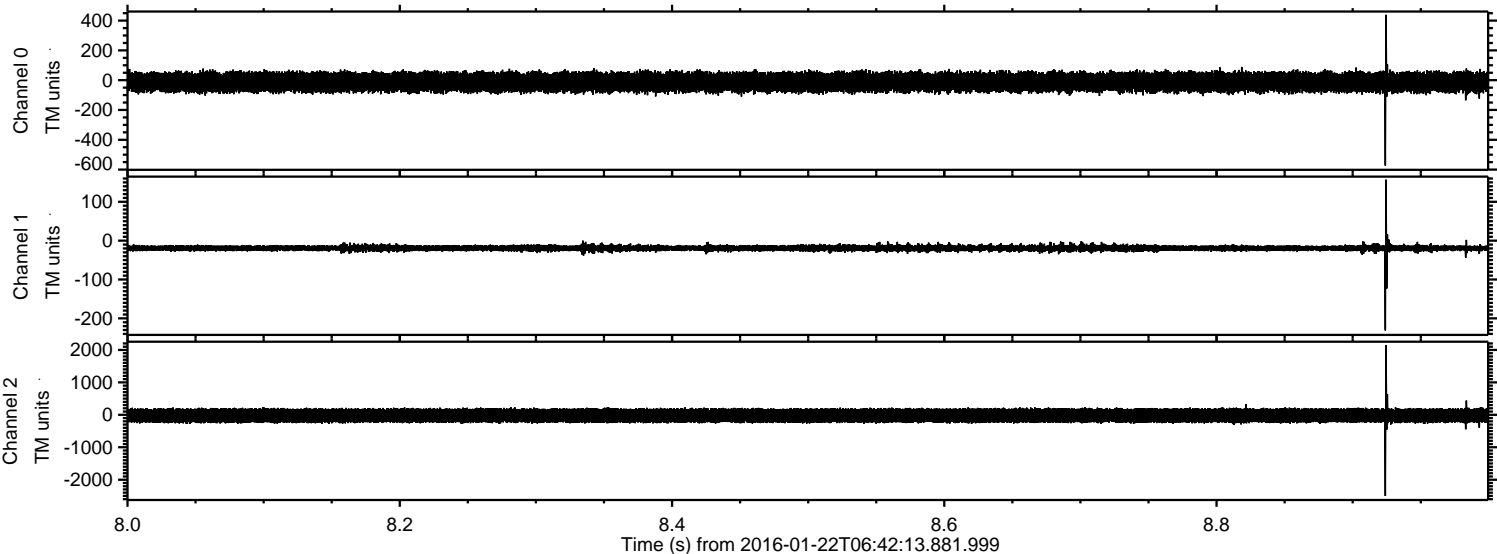

Processed Mon Apr 4 16:38:24 2016 by ELM ver.2012-10-06 from 001__elm20160122_064212__dat00.bin

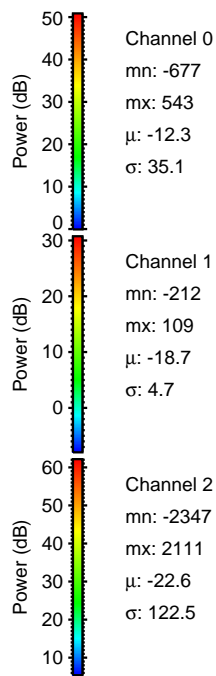
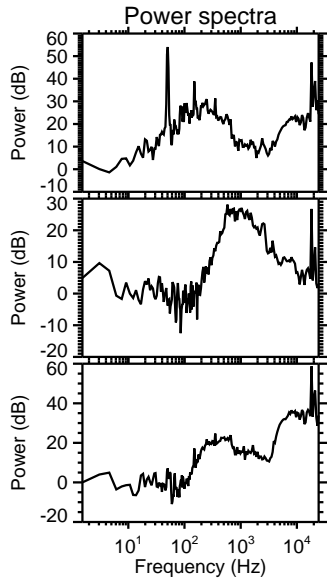
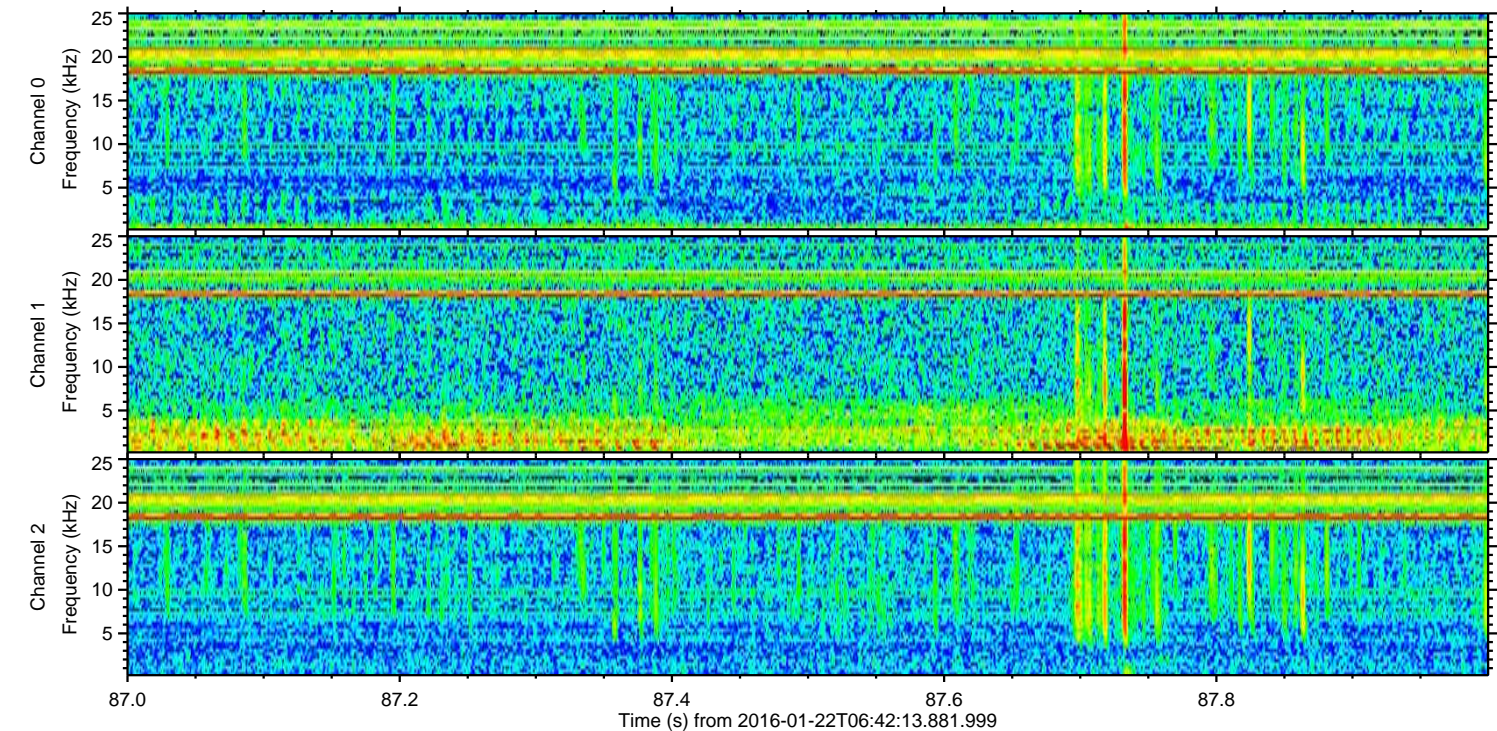
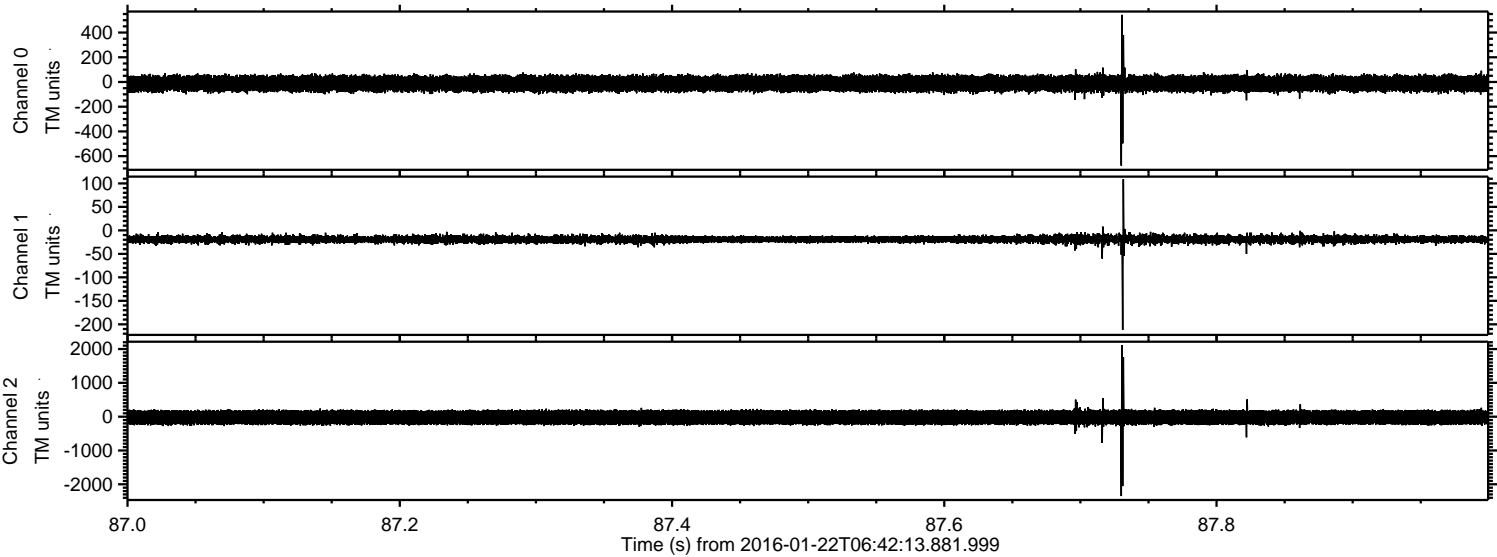

Processed Mon Apr 4 16:38:25 2016 by ELM ver.2012-10-06 from 001__elm20160122_064212__dat00.bin

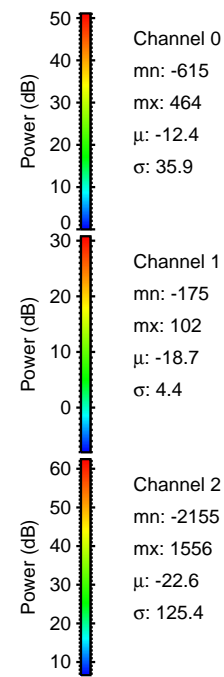
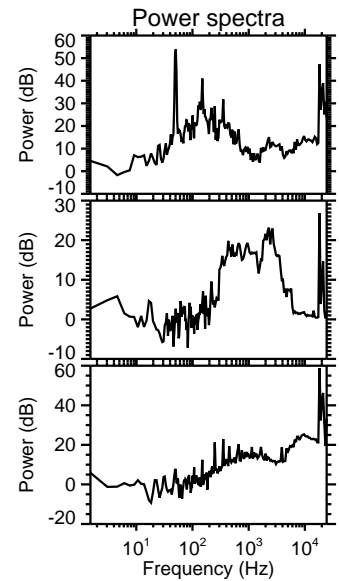
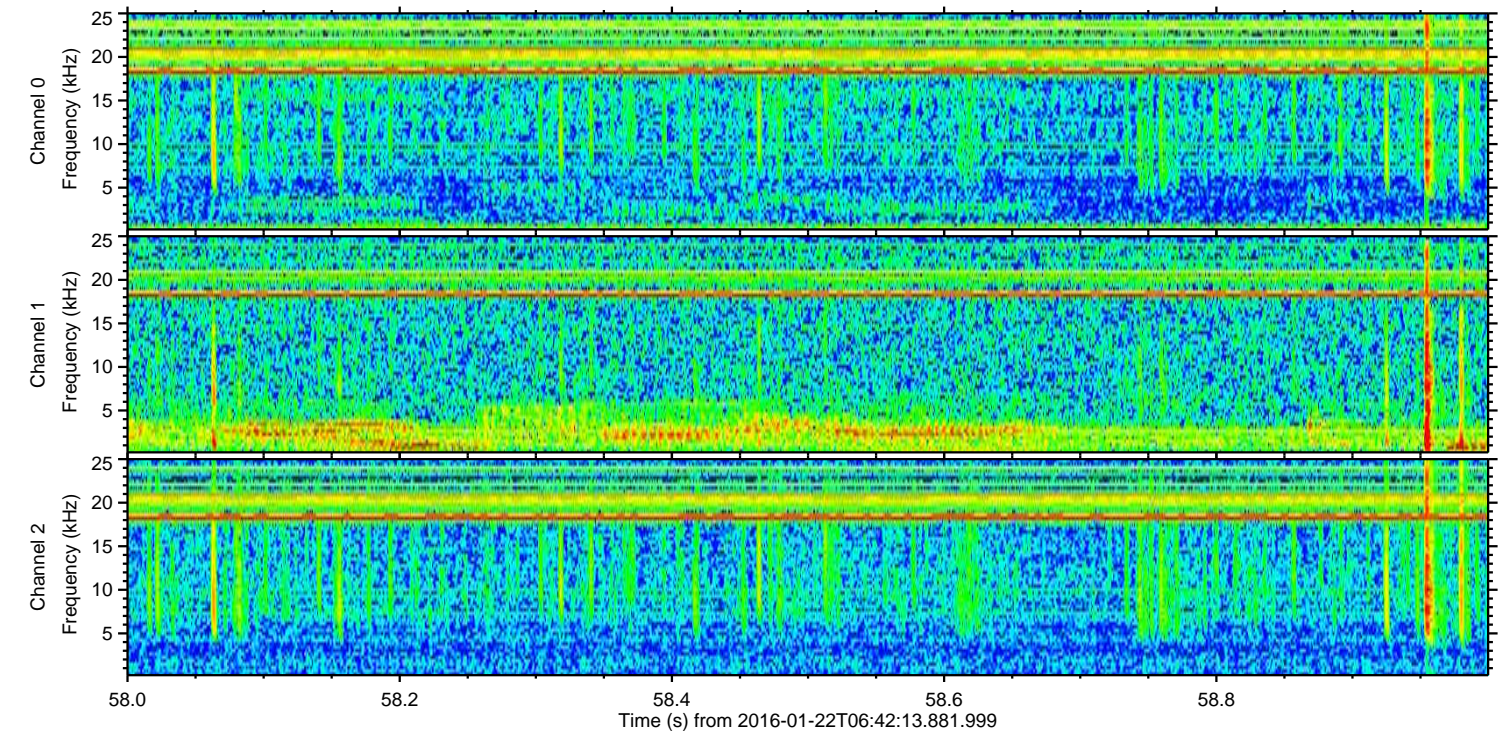
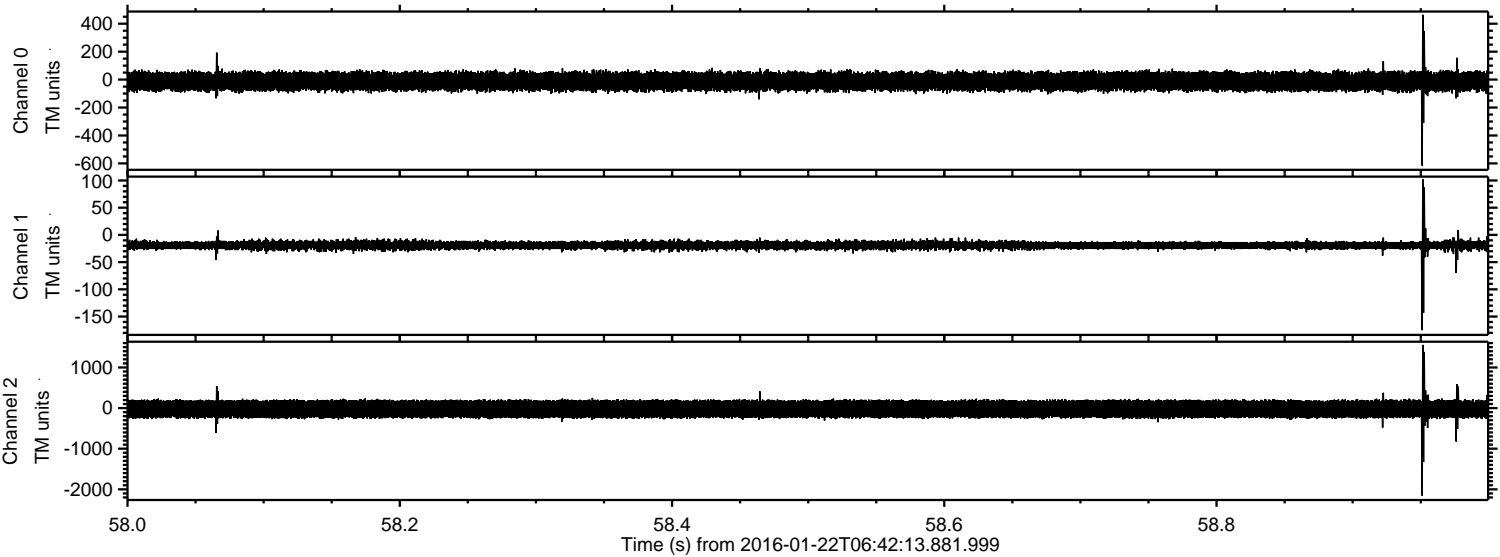

Channel 0
mn: -615
mx: 464
 μ : -12.4
 σ : 35.9

Channel 1
mn: -175
mx: 102
 μ : -18.7
 σ : 4.4

Channel 2
mn: -2155
mx: 1556
 μ : -22.6
 σ : 125.4

ELMAVAN 3D WAVEFORMS (Measured data sampled at 50 kHz) 51000 packets of 144 samples from 2016-01-22T06:42:13.881.999. Part 112/147

Processed Mon Apr 4 16:38:26 2016 by ELM ver.2012-10-06 from 001__elm20160122_064212__dat00.bin

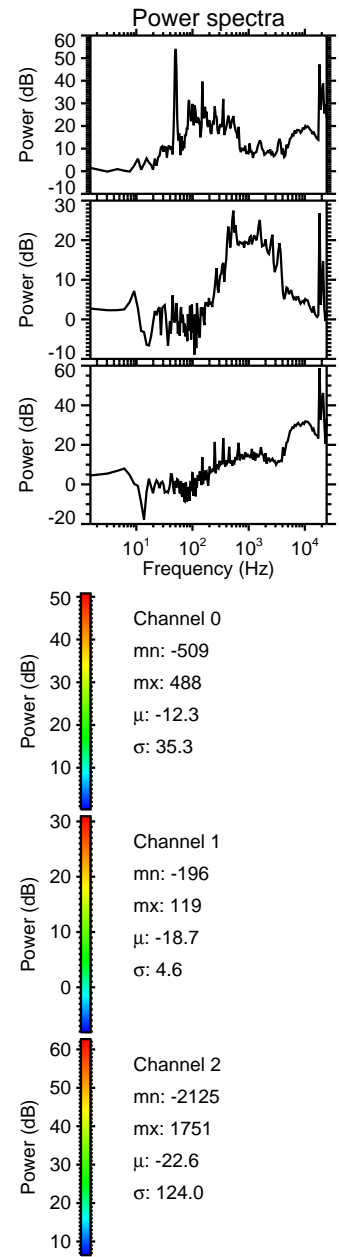
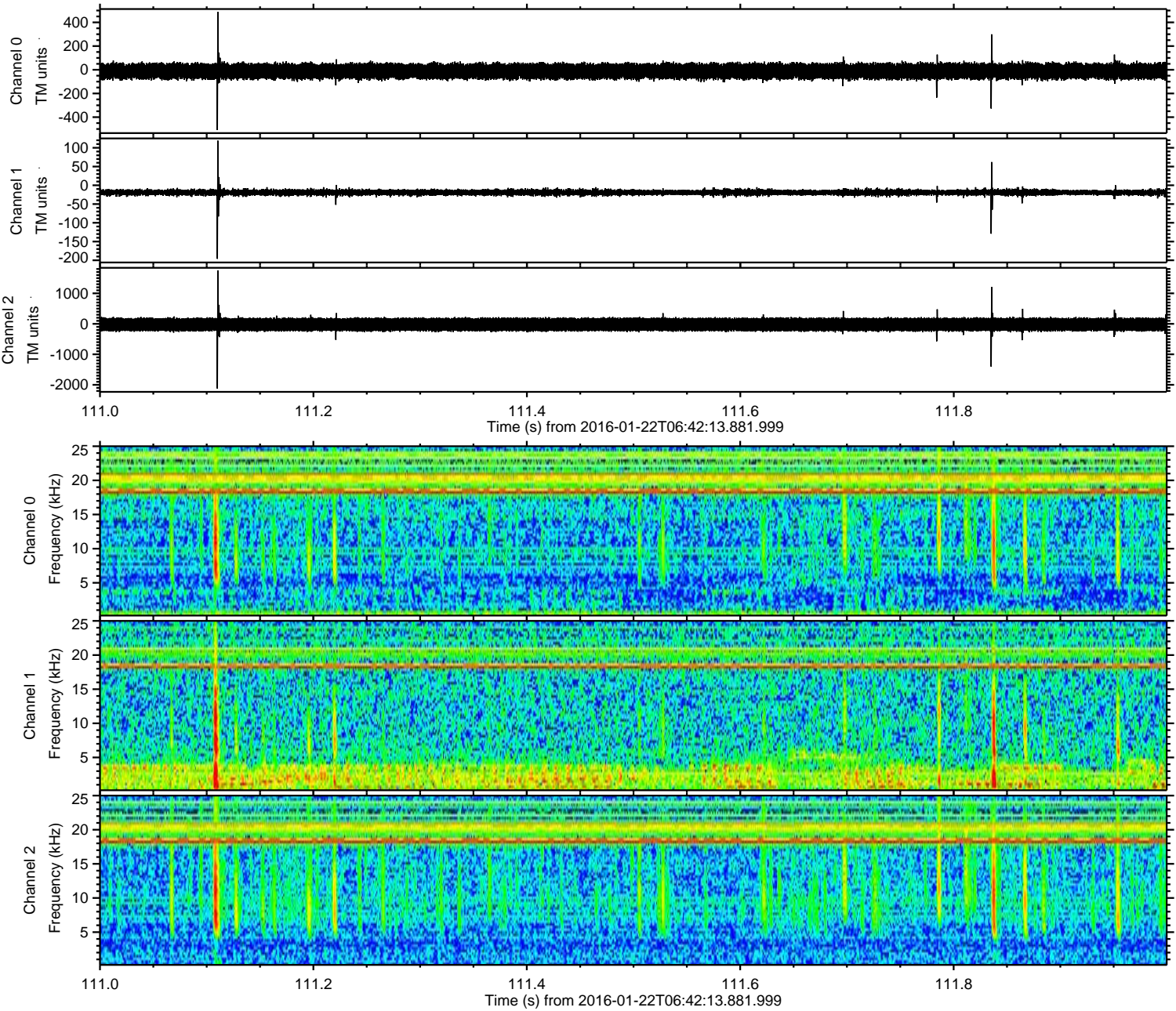

Processed Mon Apr 4 16:38:27 2016 by ELM ver.2012-10-06 from 001__elm20160122_064212__dat00.bin

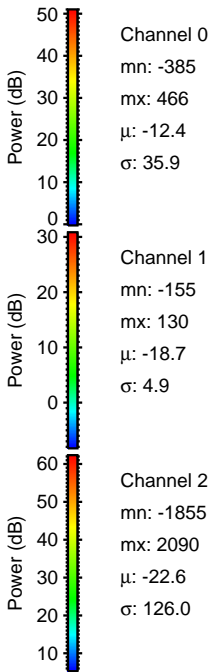
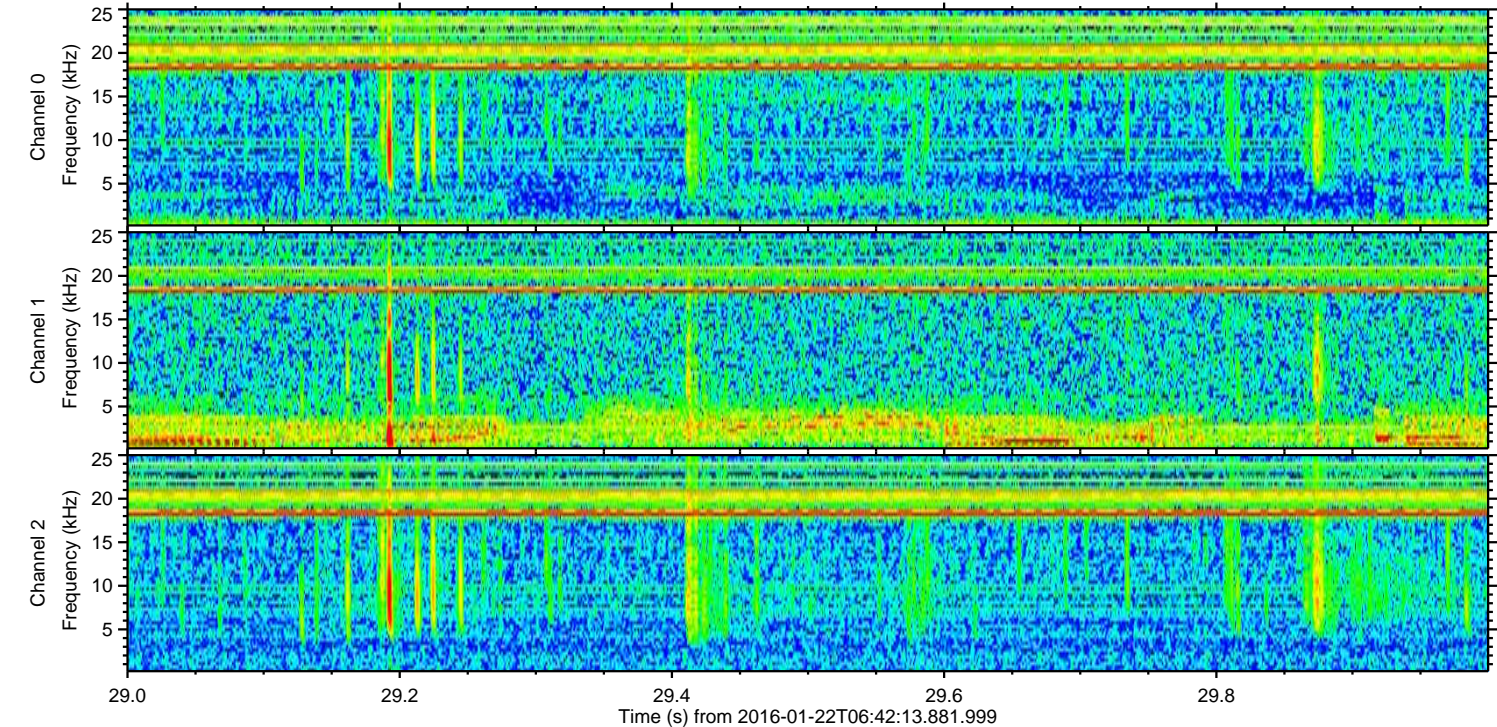
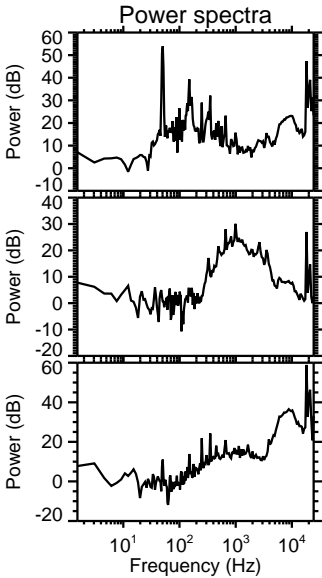
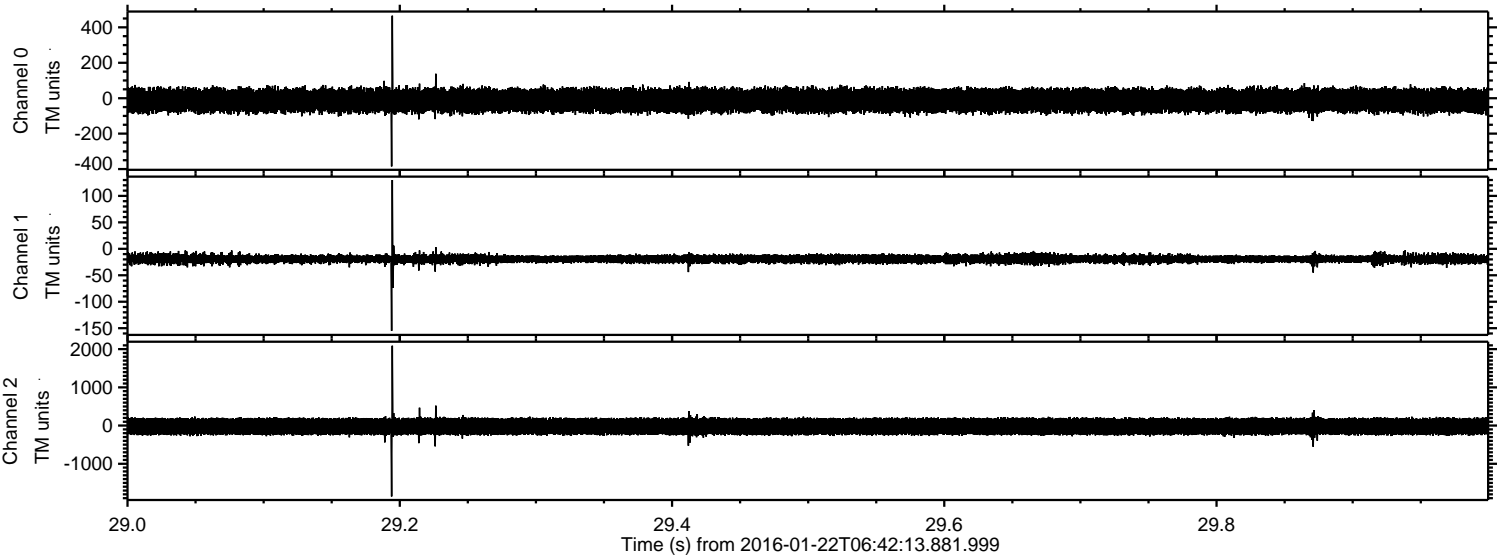

ELMAVAN 3D WAVEFORMS (Measured data sampled at 50 kHz) 51000 packets of 144 samples from 2016-01-22T06:42:13.881.999. Part 114/147

Processed Mon Apr 4 16:38:28 2016 by ELM ver.2012-10-06 from 001__elm20160122_064212__dat00.bin

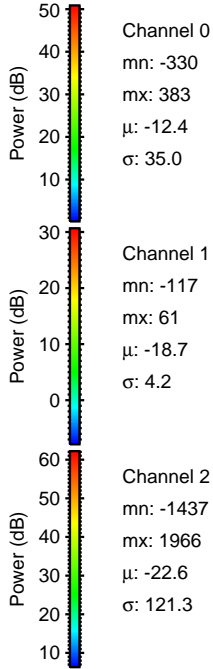
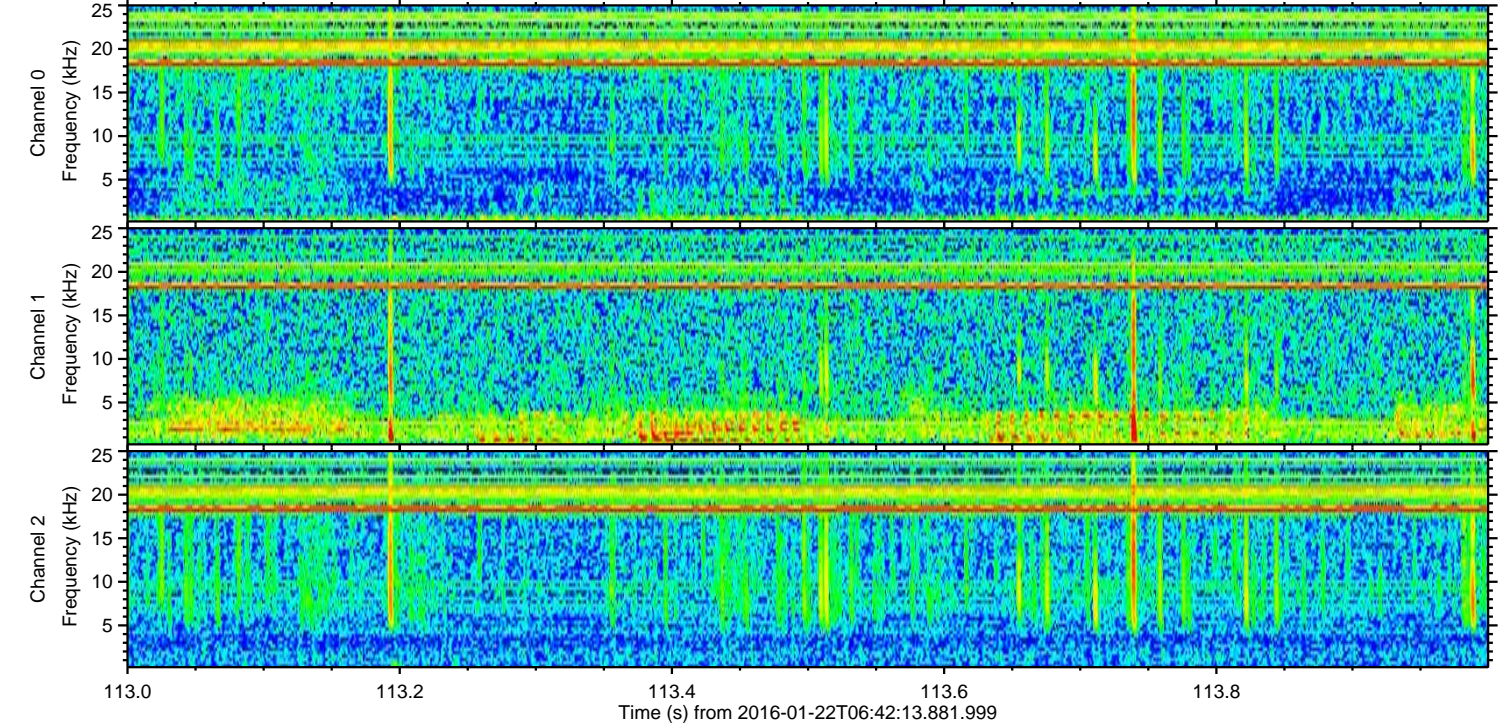
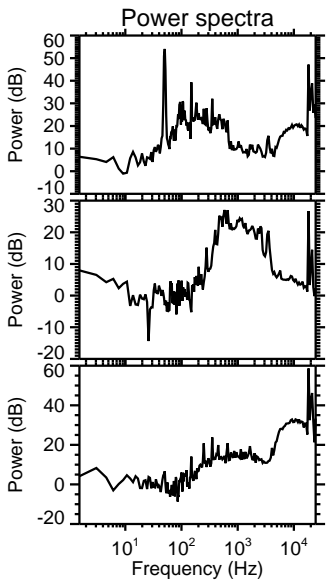
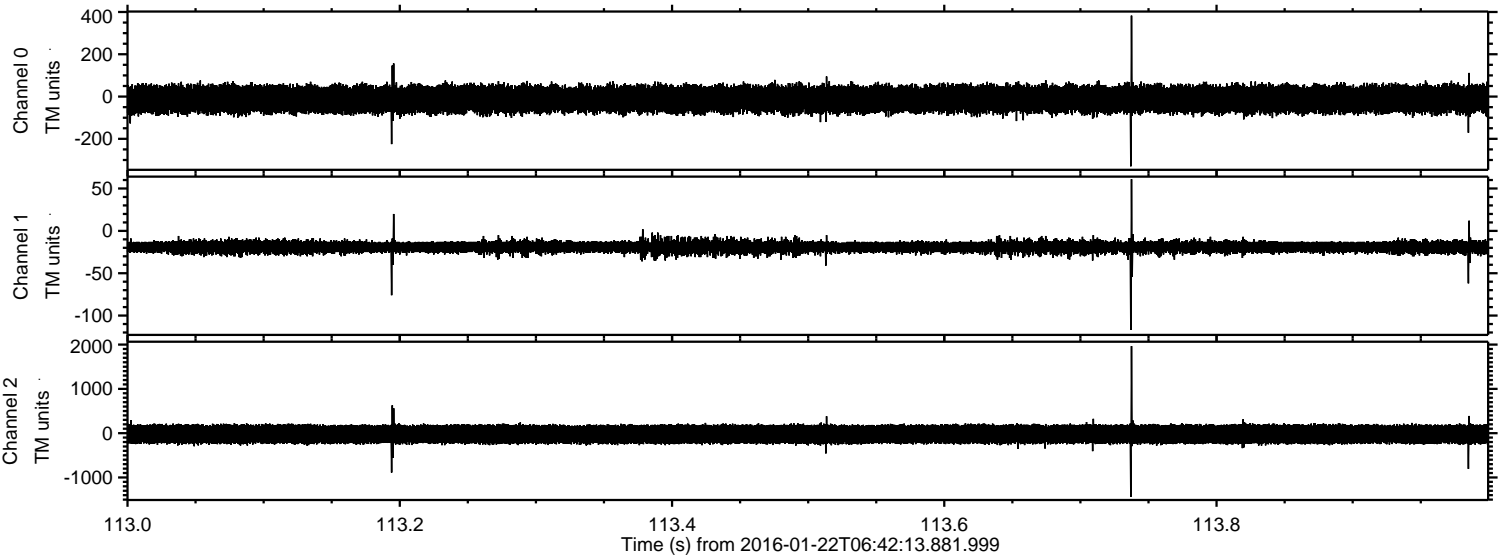

ELMAVAN 3D WAVEFORMS (Measured data sampled at 50 kHz) 51000 packets of 144 samples from 2016-01-22T06:42:13.881.999. Part 105/147

Processed Mon Apr 4 16:38:28 2016 by ELM ver.2012-10-06 from 001__elm20160122_064212__dat00.bin

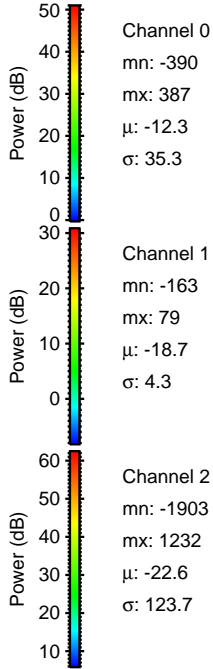
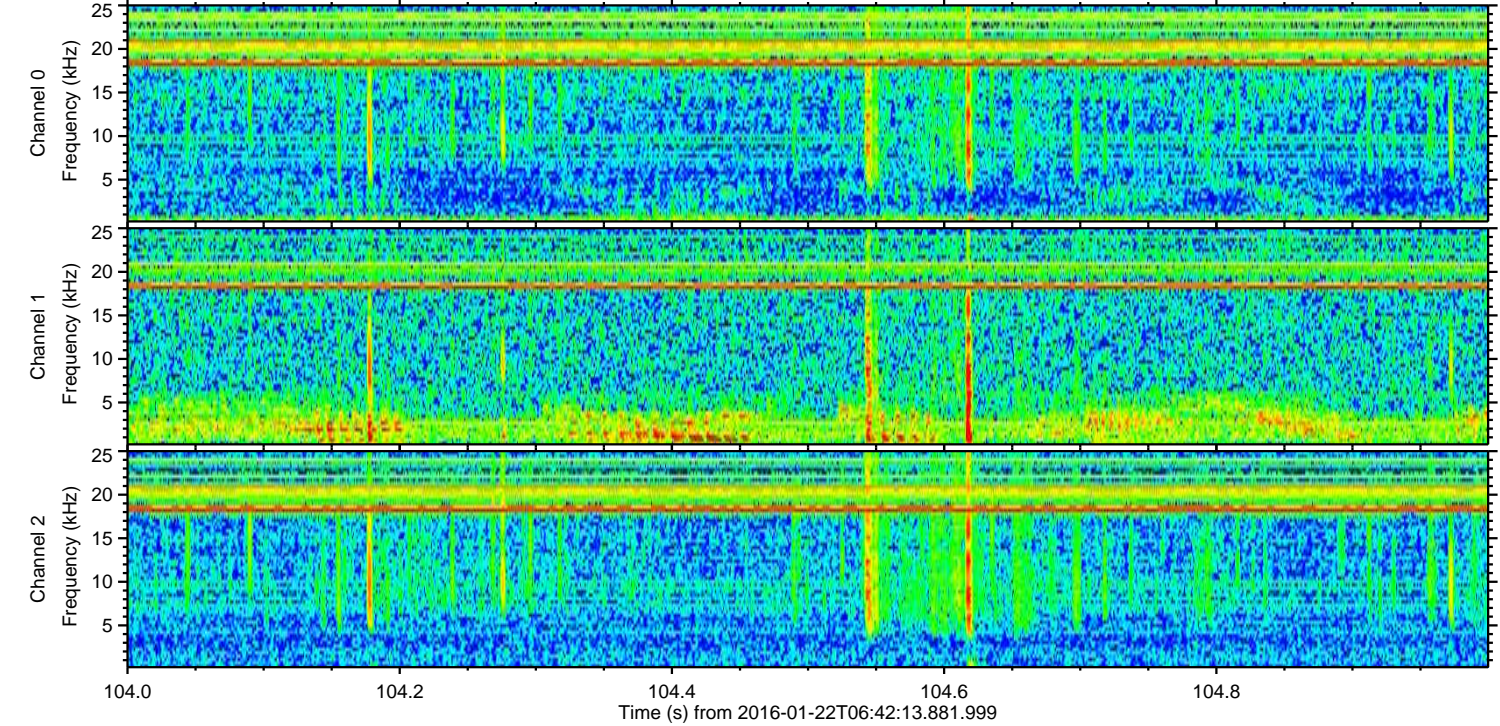
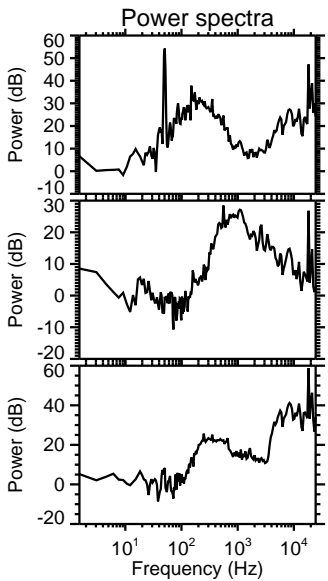
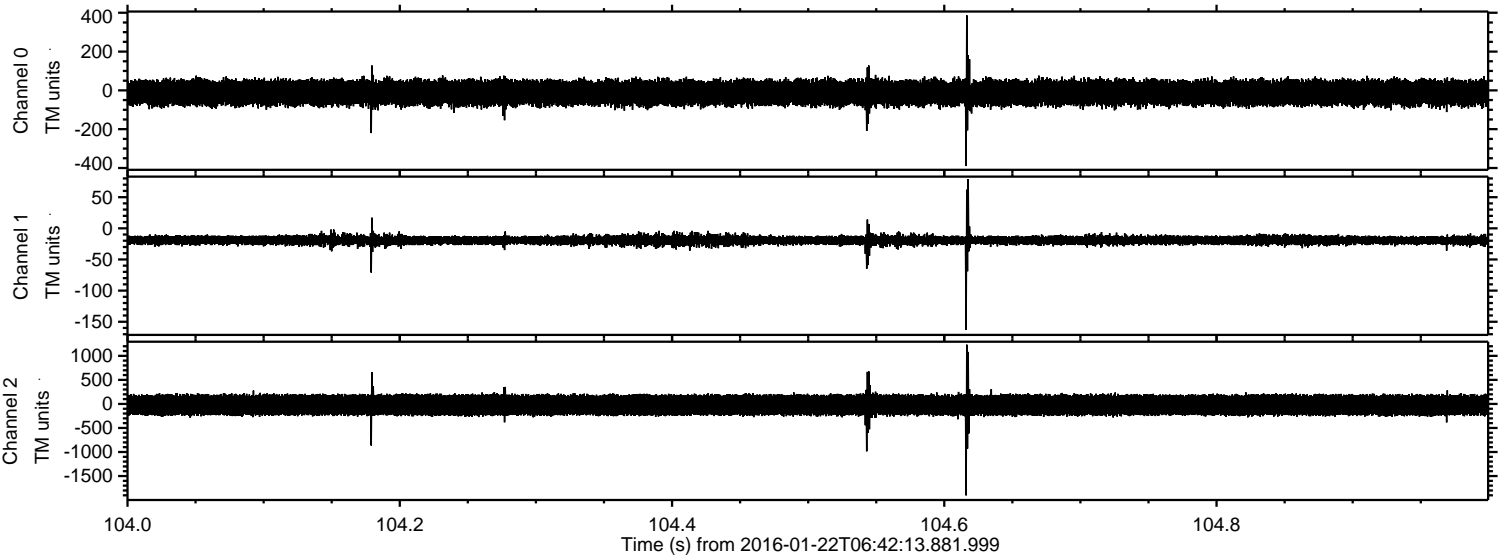

Processed Mon Apr 4 16:38:29 2016 by ELM ver.2012-10-06 from 001__elm20160122_064212__dat00.bin

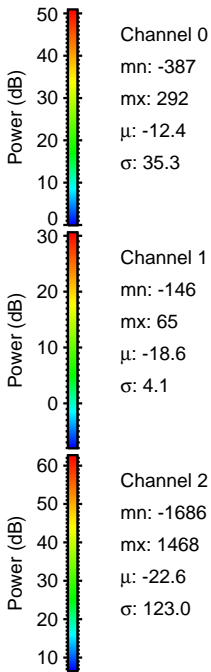
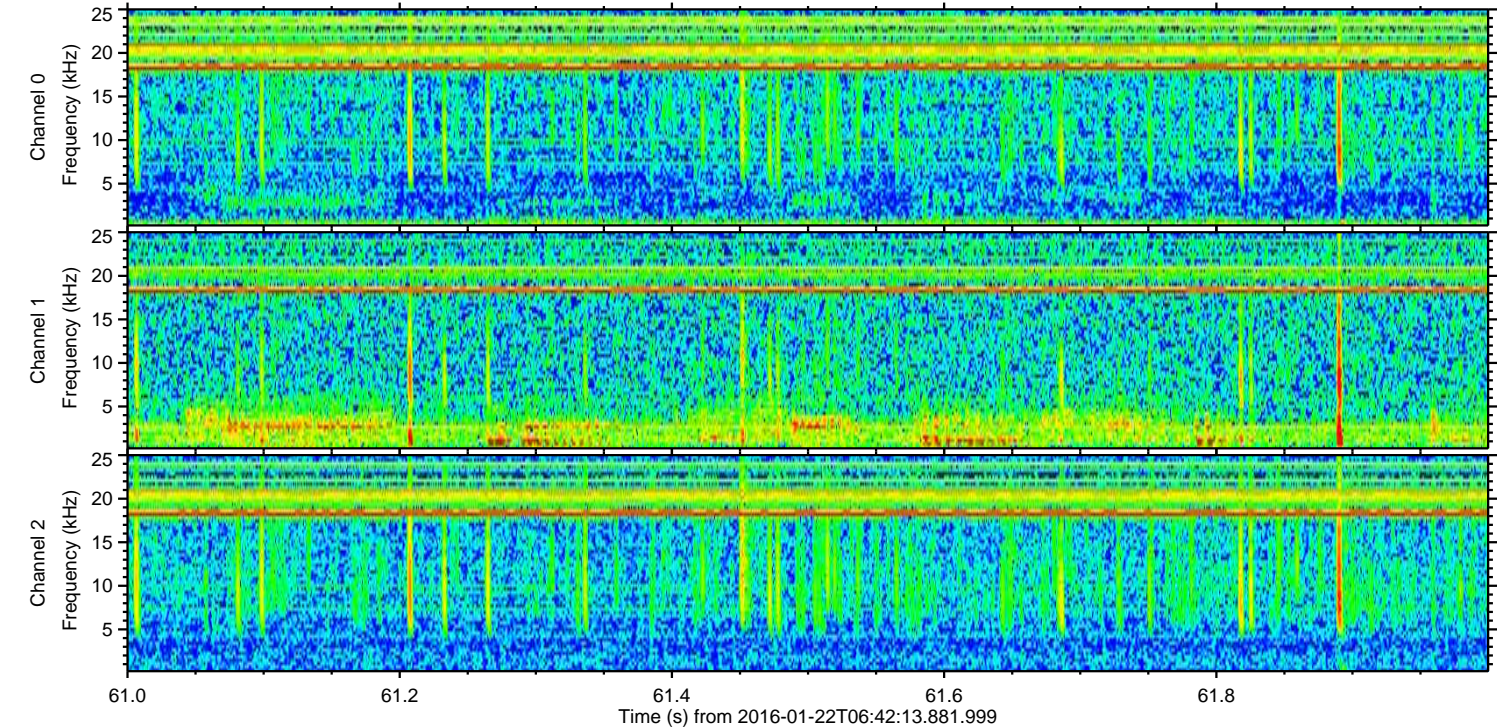
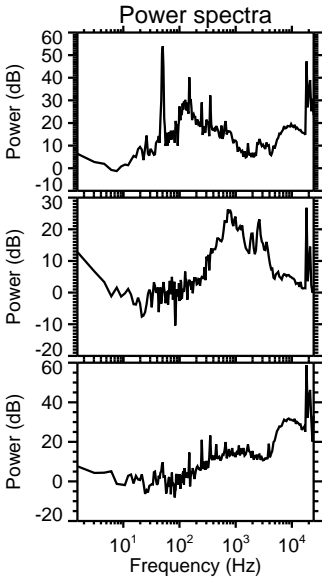
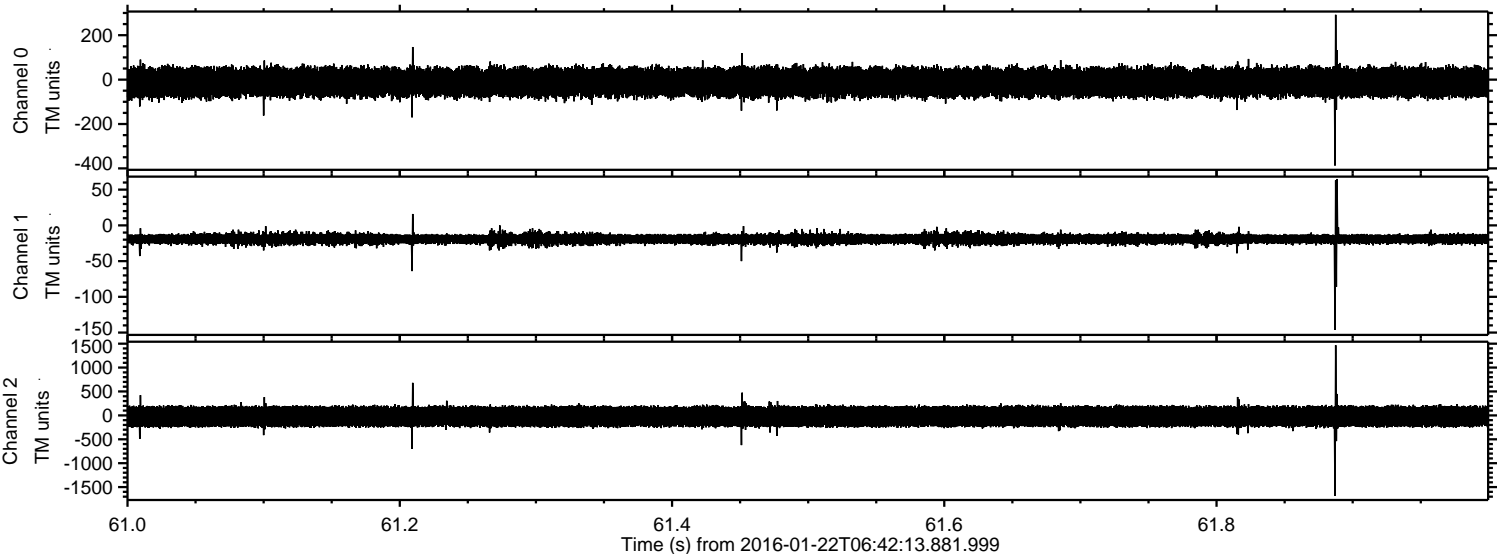

Processed Mon Apr 4 16:38:30 2016 by ELM ver.2012-10-06 from 001__elm20160122_064212__dat00.bin

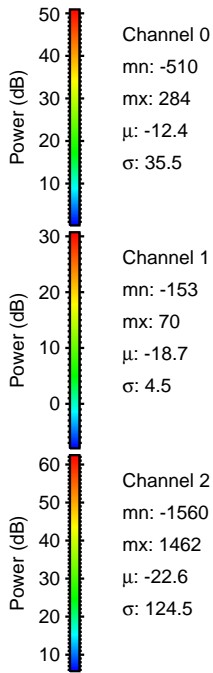
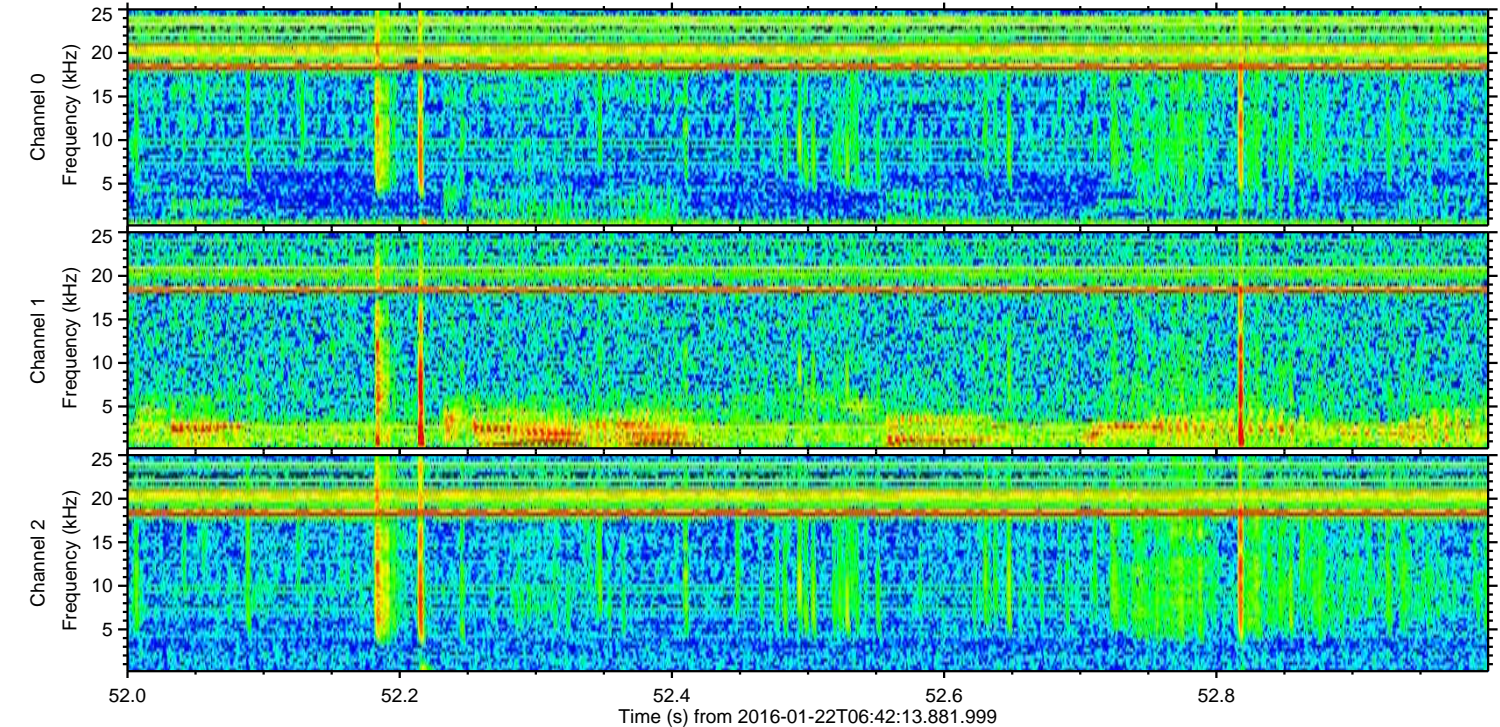
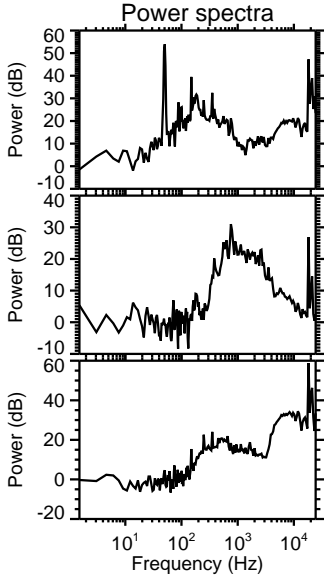
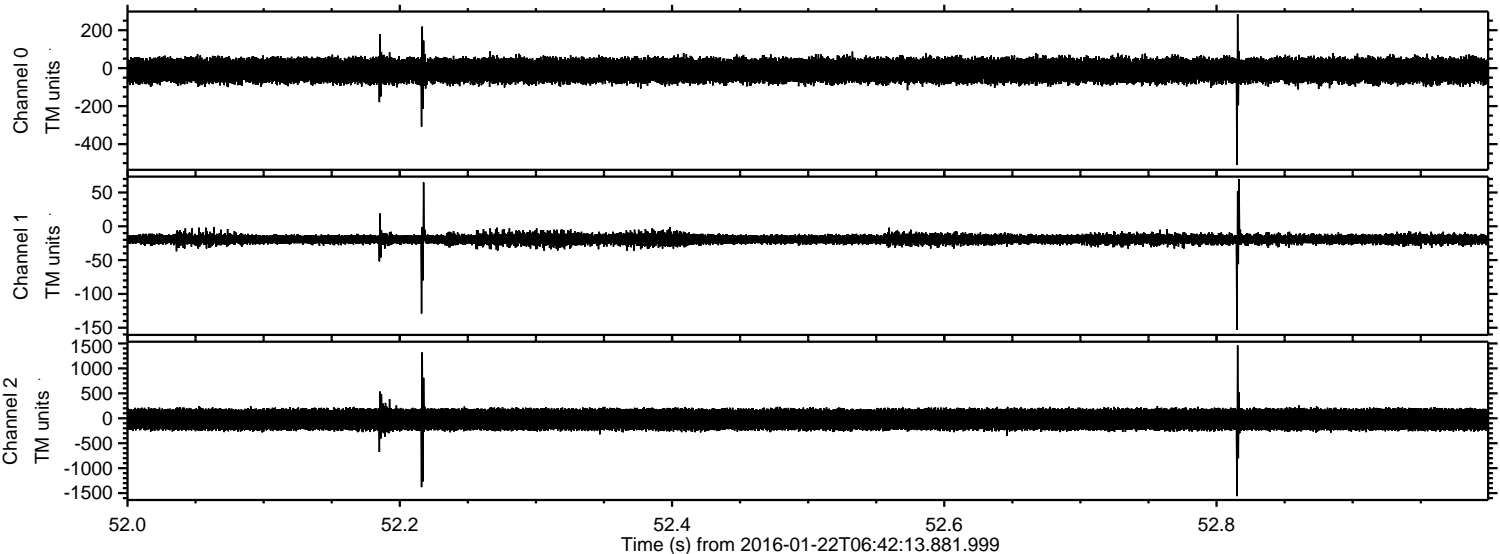

Processed Mon Apr 4 16:38:31 2016 by ELM ver.2012-10-06 from 001__elm20160122_064212__dat00.bin

