

# ELMAVAN 3D WAVEFORMS (Measured data sampled at 50 kHz) 51000 packets of 144 samples from 2016-01-21T22:01:52.578.999.

Processed Mon Apr 4 07:10:18 2016 by ELM ver.2012-10-06 from 001\_\_elm20160121\_220151\_\_dat00.bin

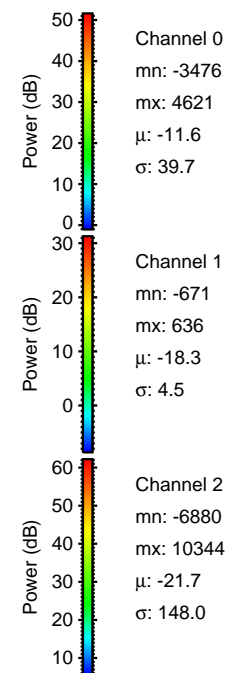

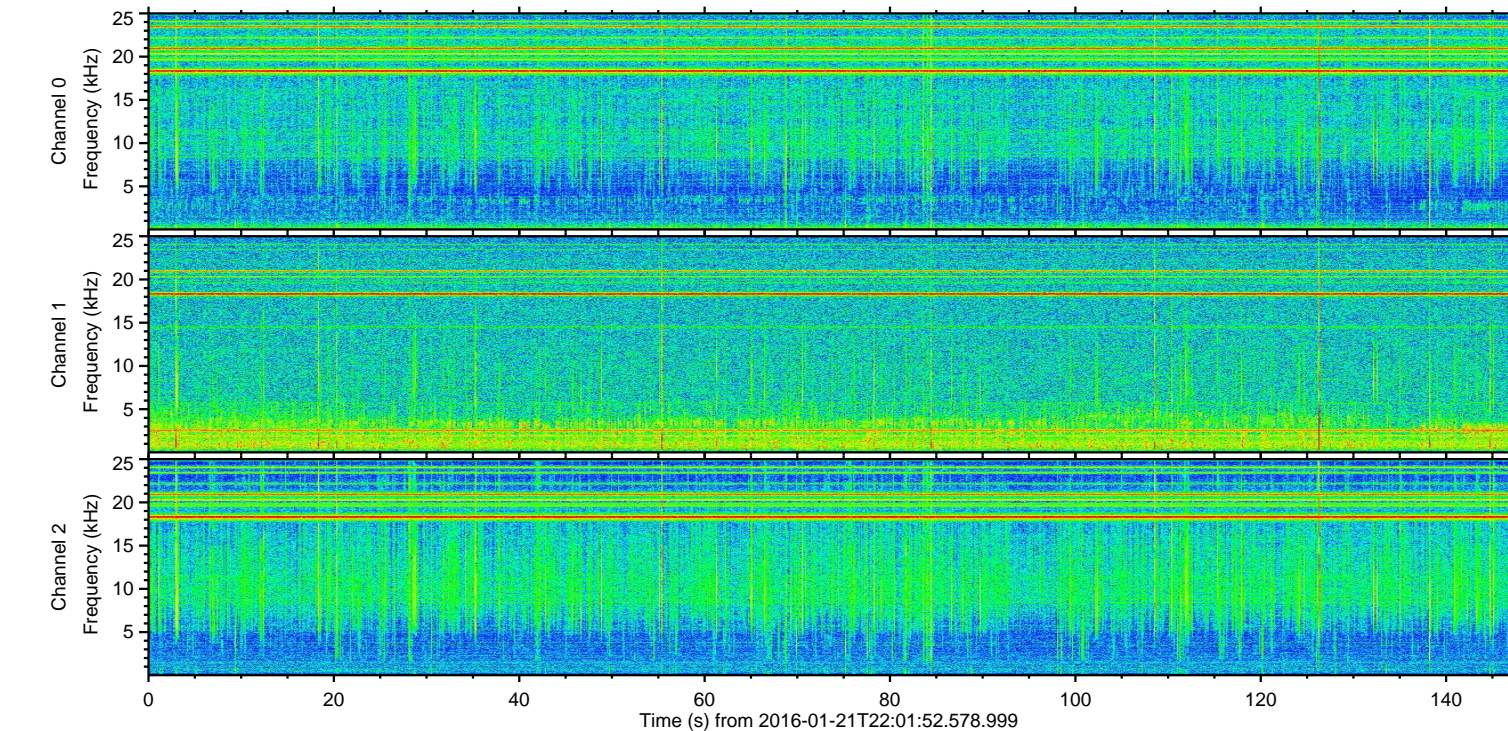
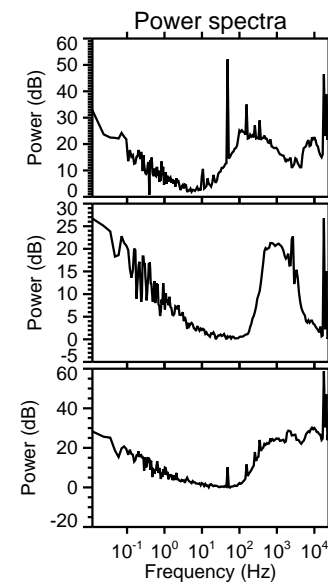
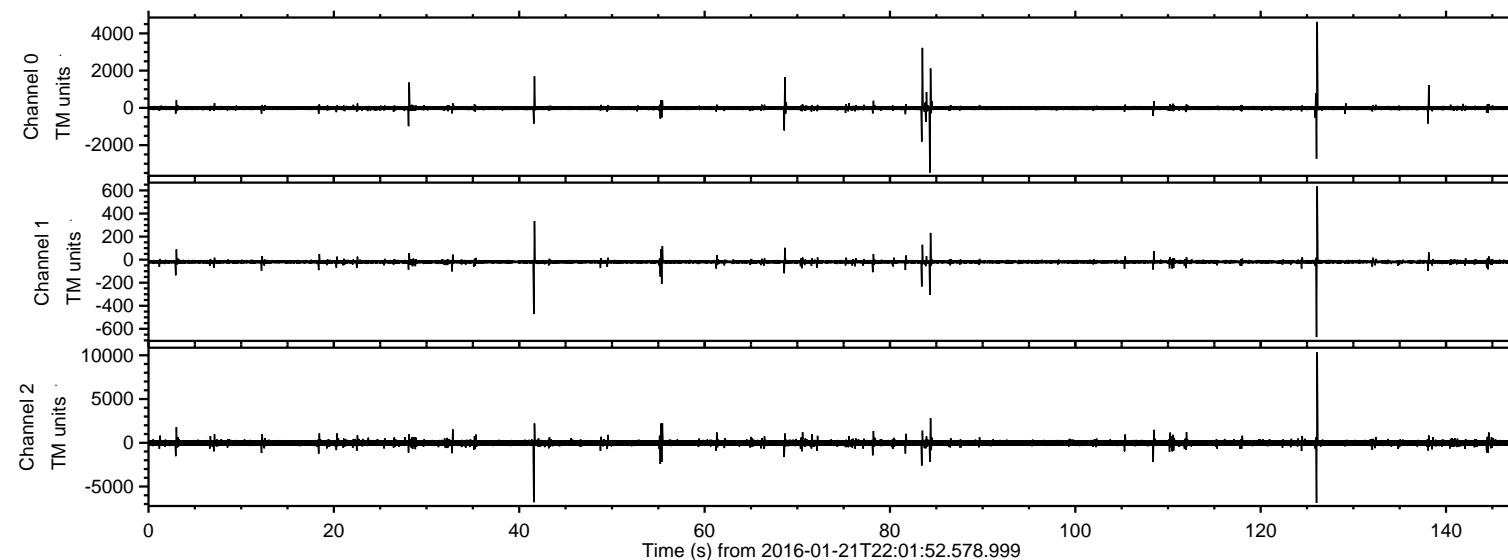

ELMAVAN 3D WAVEFORMS (Measured data sampled at 50 kHz) 51000 packets of 144 samples from 2016-01-21T22:01:52.578.999. Part 127/147

Processed Mon Apr 4 07:10:29 2016 by ELM ver.2012-10-06 from 001\_\_elm20160121\_220151\_\_dat00.bin

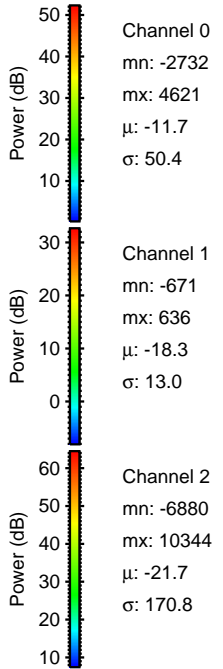
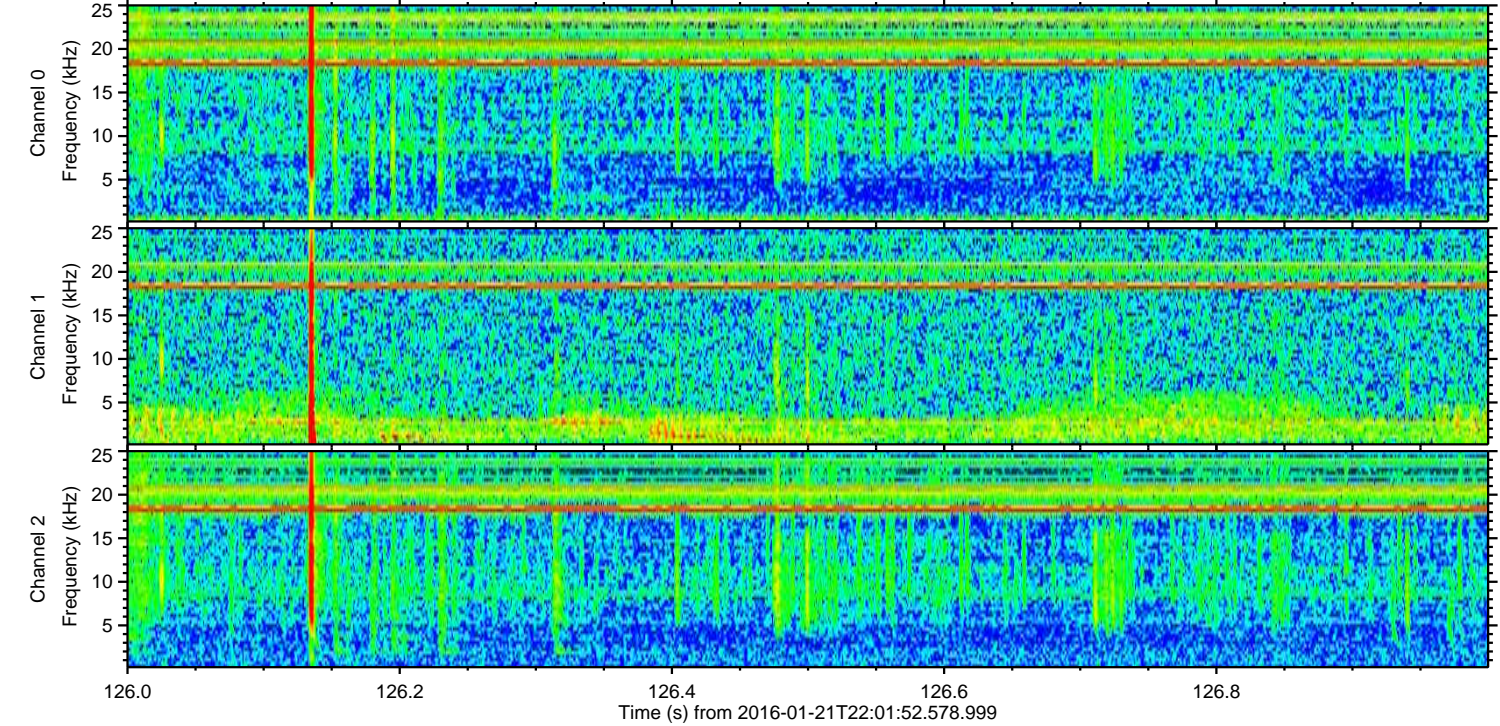
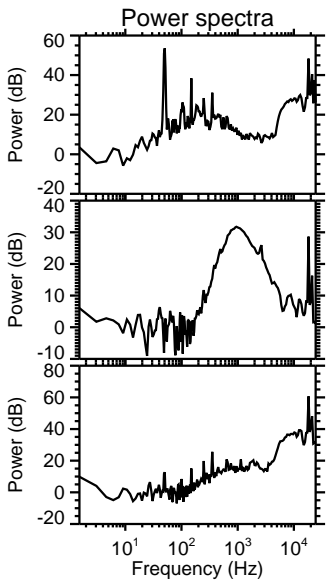
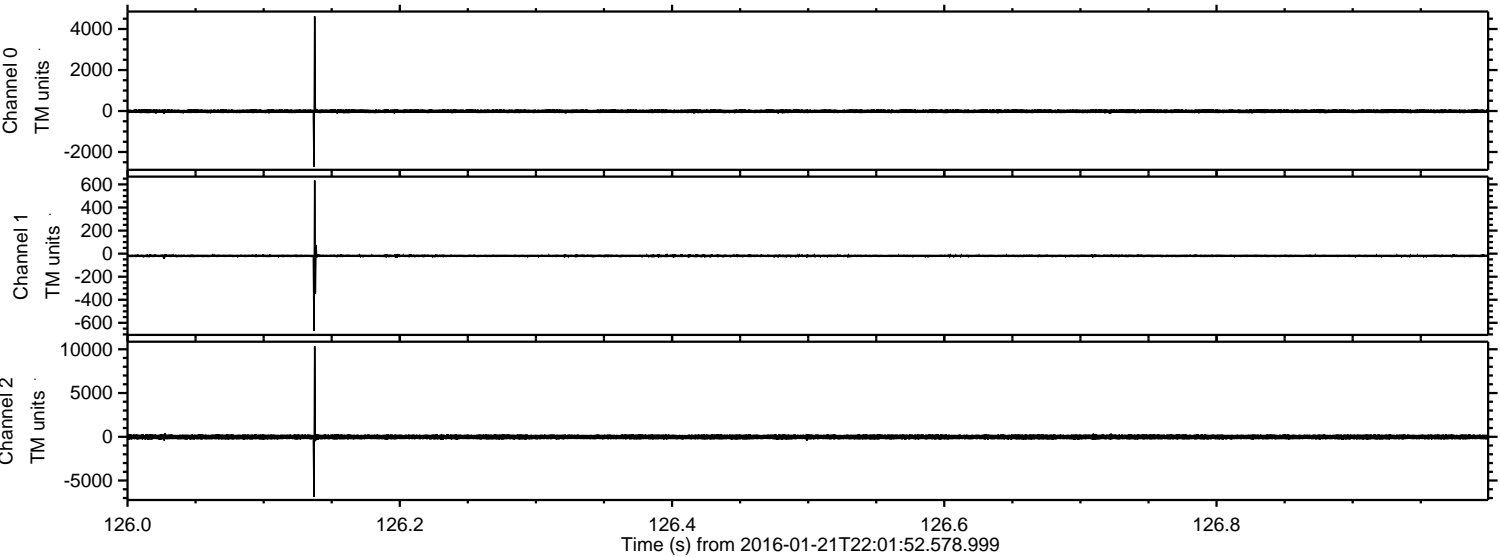



Processed Mon Apr 4 07:10:30 2016 by ELM ver.2012-10-06 from 001\_\_elm20160121\_220151\_\_dat00.bin

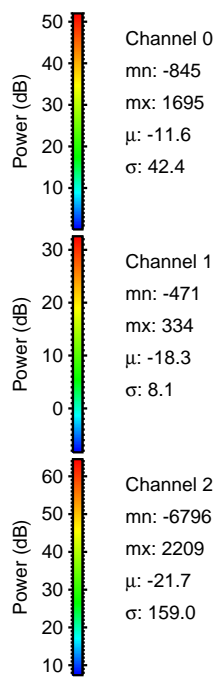
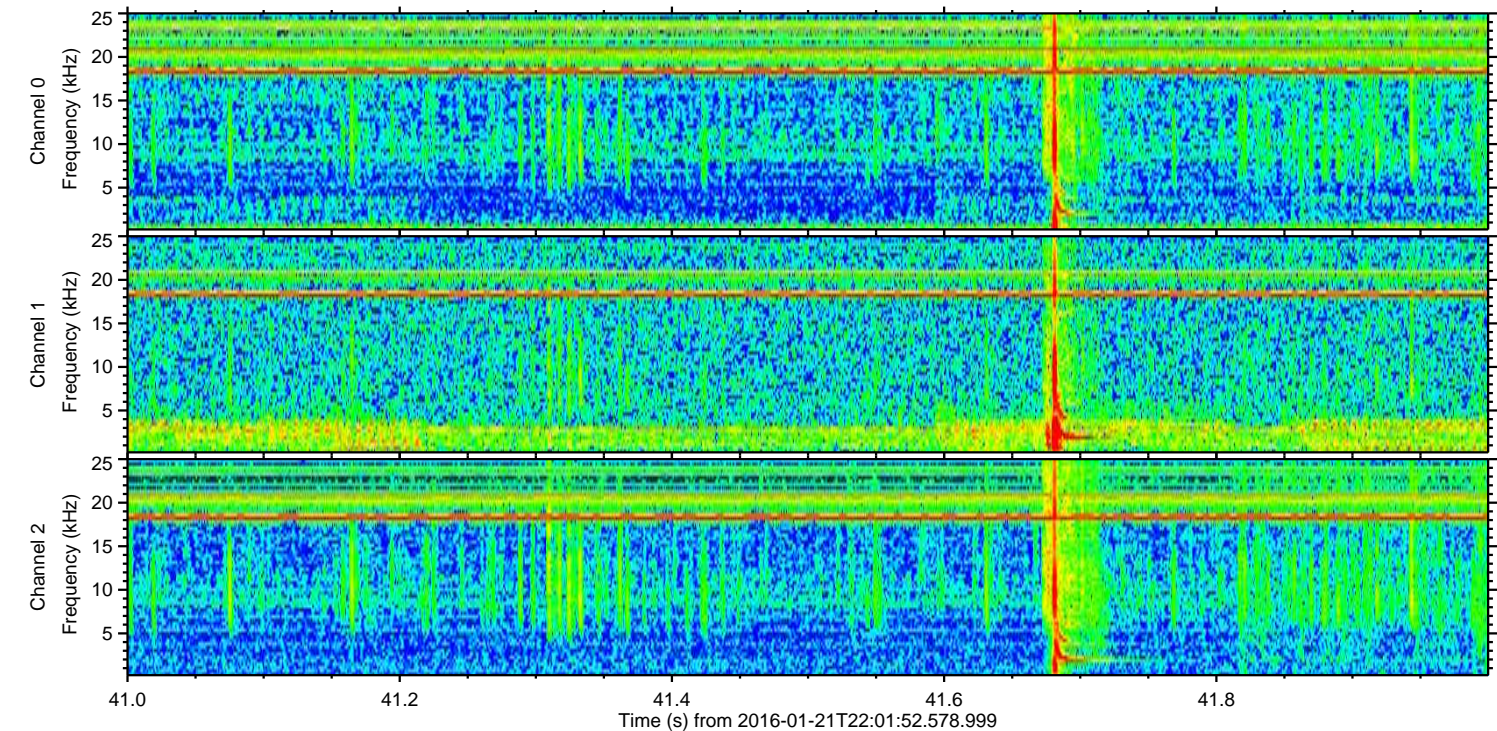
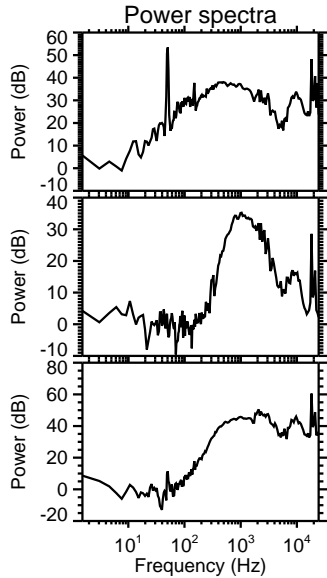
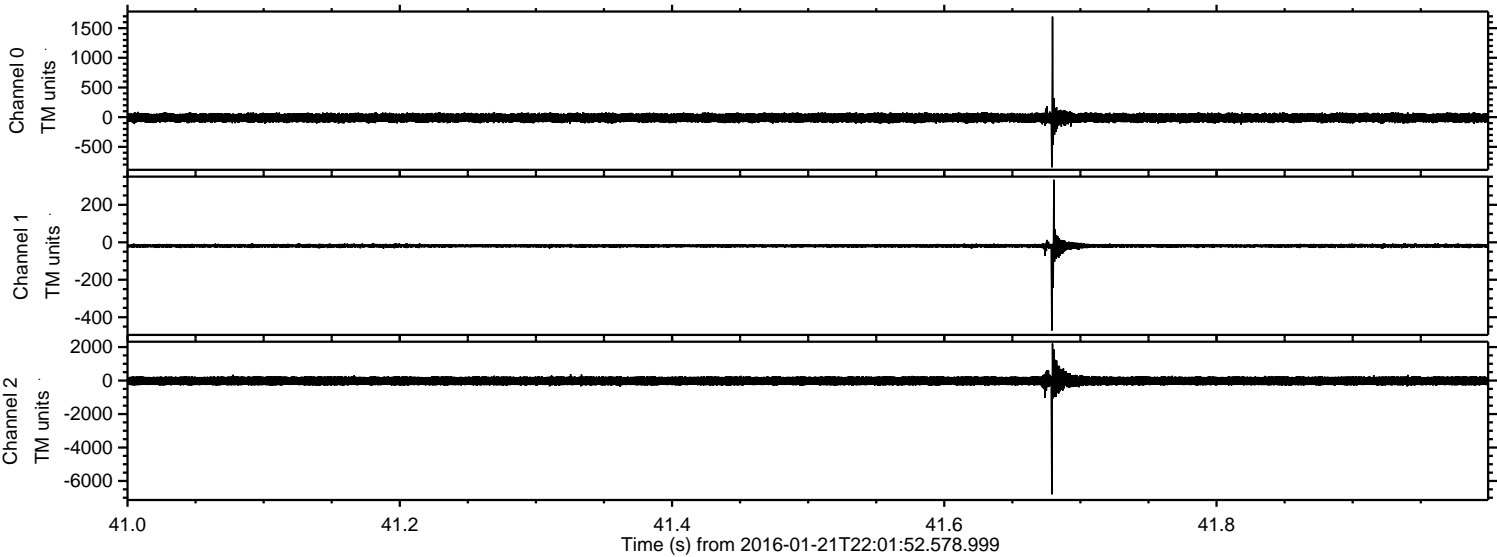



Processed Mon Apr 4 07:10:31 2016 by ELM ver.2012-10-06 from 001\_\_elm20160121\_220151\_\_dat00.bin

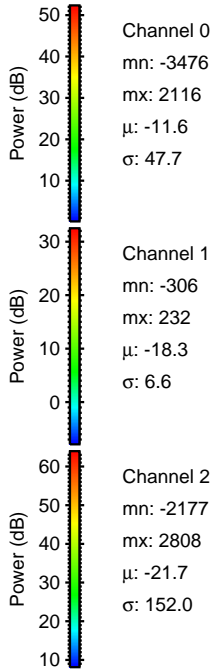
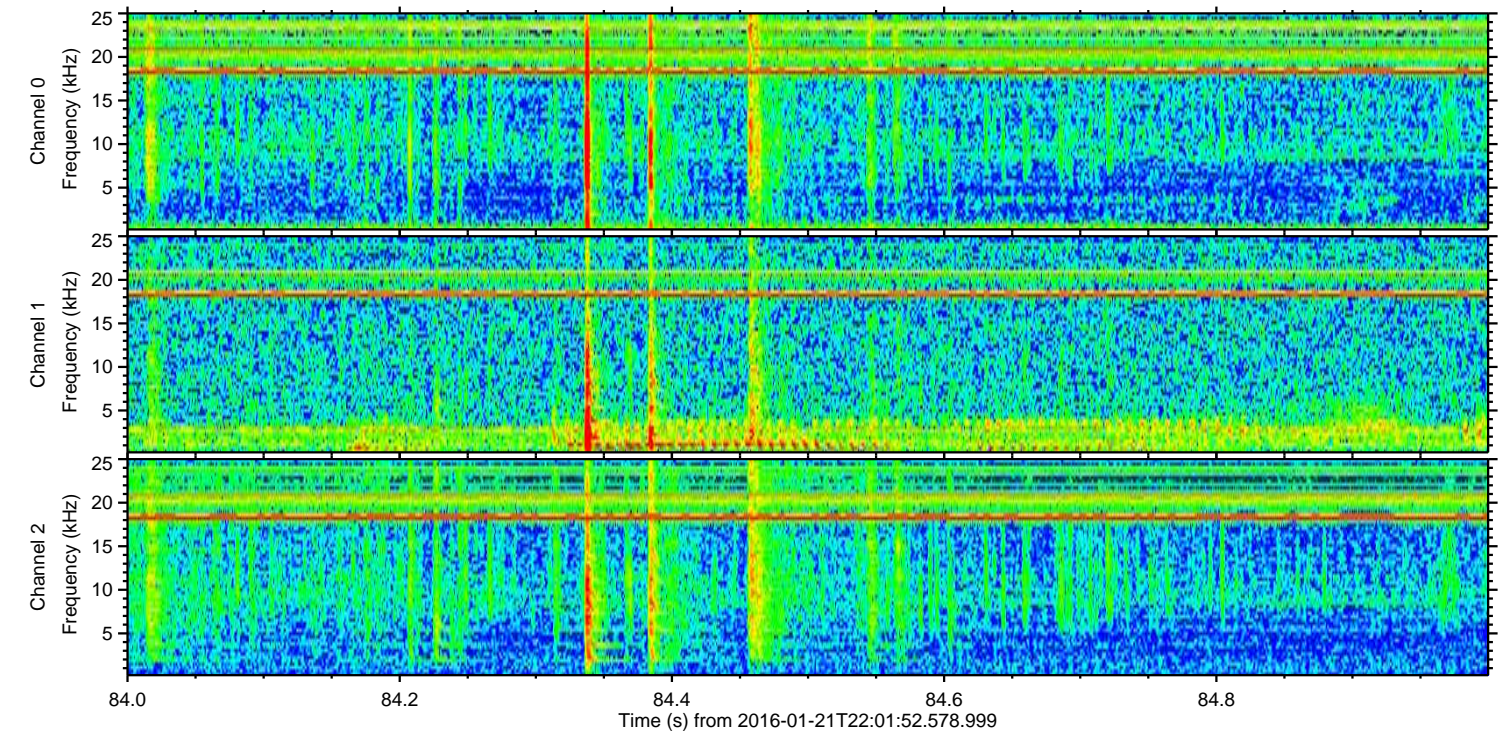
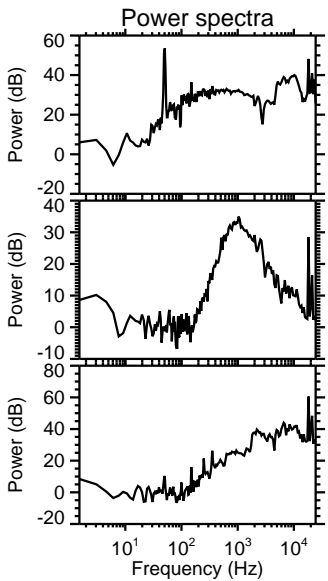
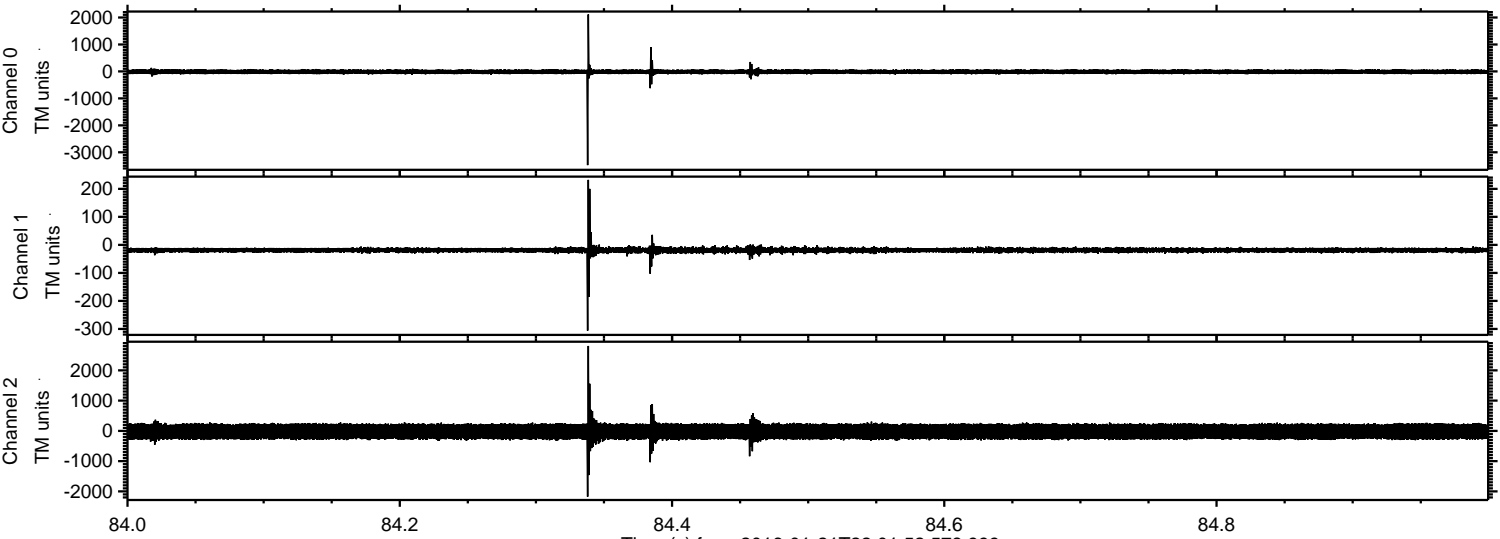



ELMAVAN 3D WAVEFORMS (Measured data sampled at 50 kHz) 51000 packets of 144 samples from 2016-01-21T22:01:52.578.999. Part 84/147

Processed Mon Apr 4 07:10:32 2016 by ELM ver.2012-10-06 from 001\_\_elm20160121\_220151\_\_dat00.bin

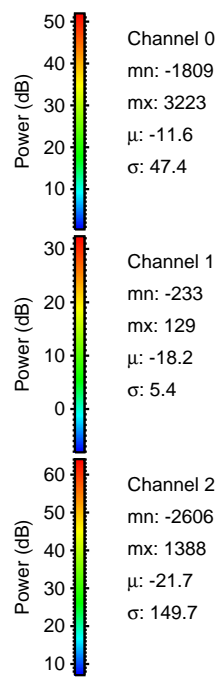
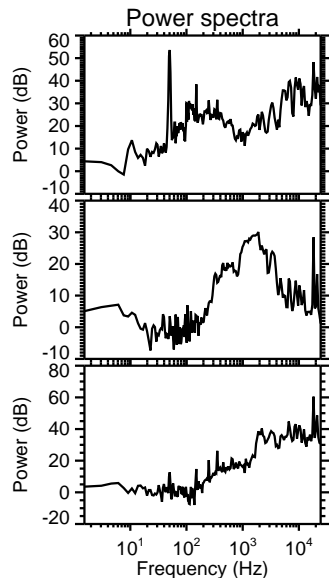
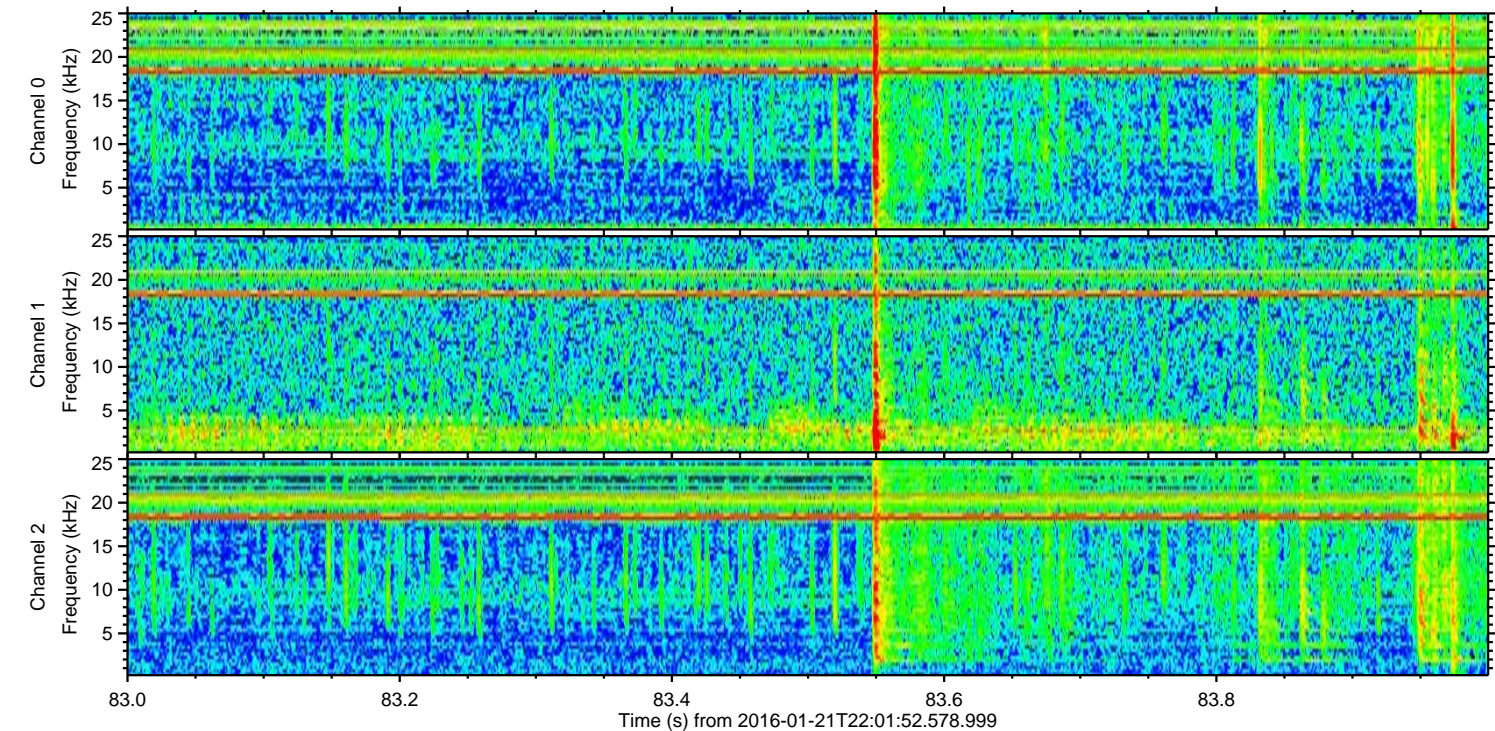
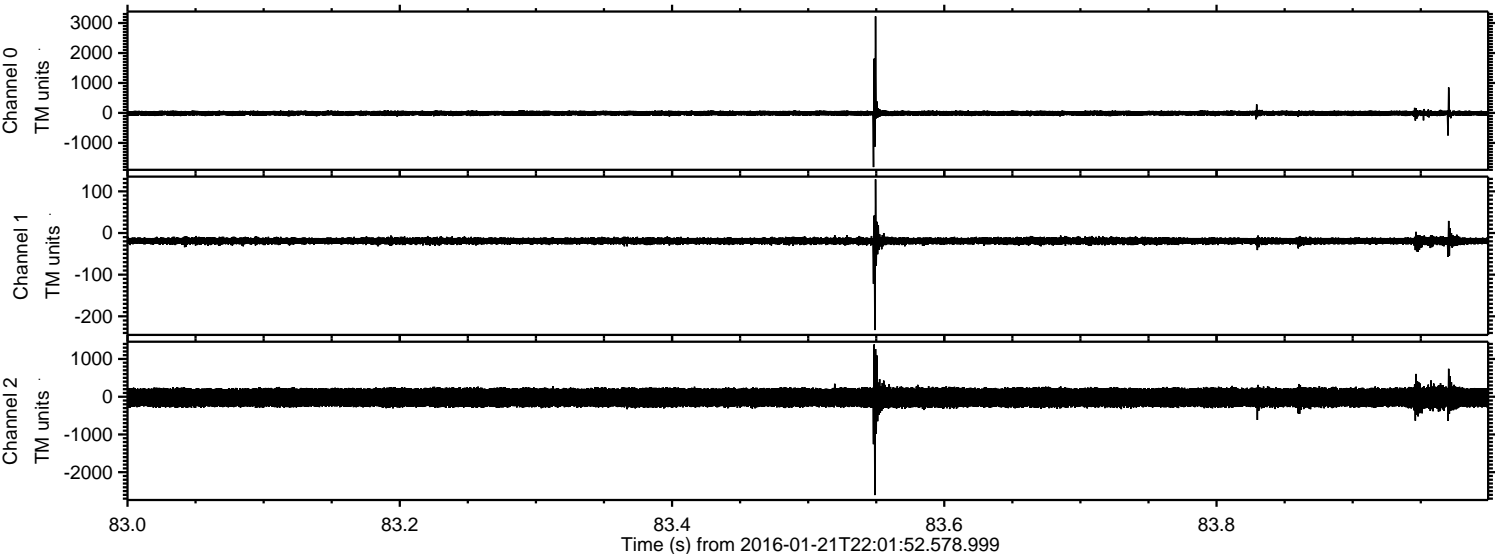



Processed Mon Apr 4 07:10:33 2016 by ELM ver.2012-10-06 from 001\_\_elm20160121\_220151\_\_dat00.bin

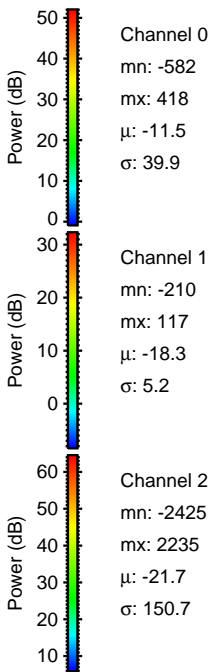
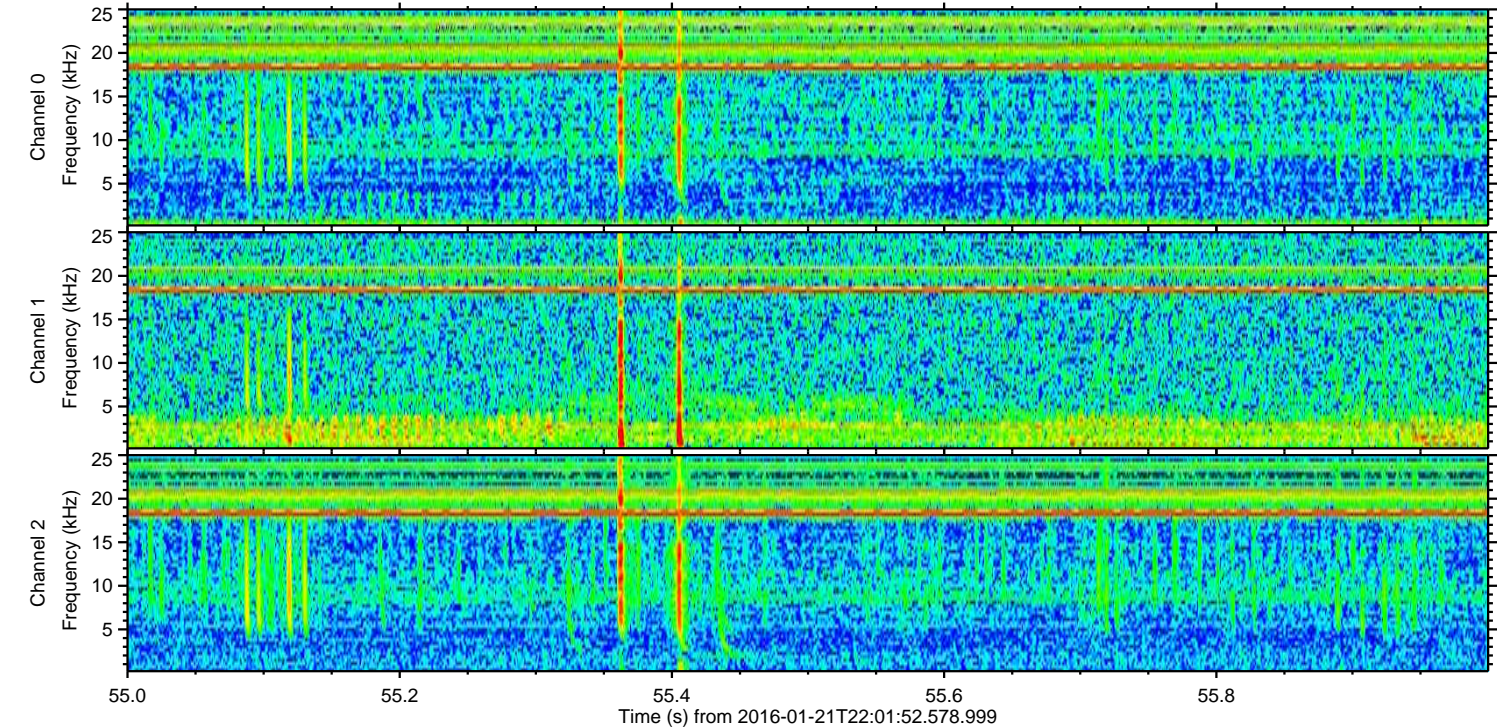
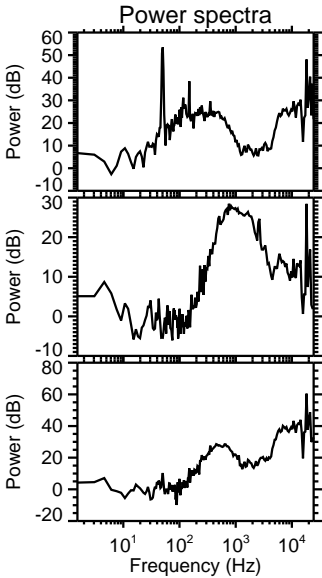
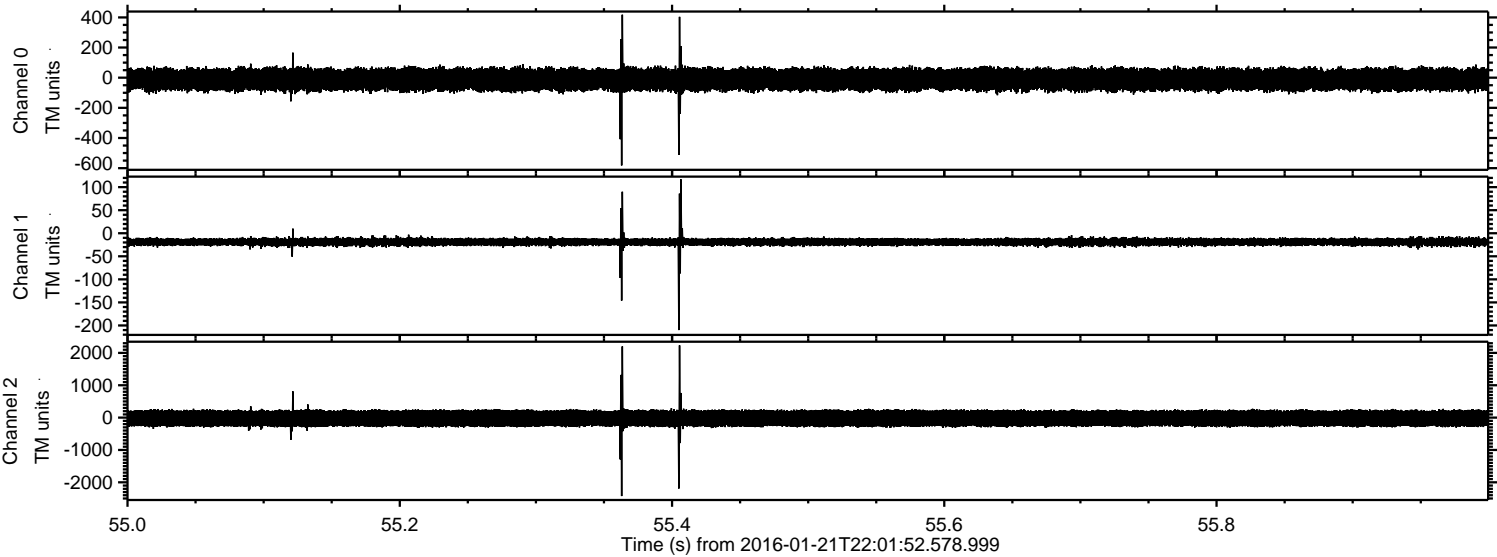



ELMAVAN 3D WAVEFORMS (Measured data sampled at 50 kHz) 51000 packets of 144 samples from 2016-01-21T22:01:52.578.999. Part 109/147

Processed Mon Apr 4 07:10:34 2016 by ELM ver.2012-10-06 from 001\_\_elm20160121\_220151\_\_dat00.bin

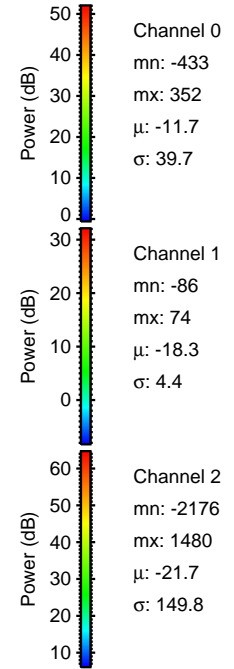
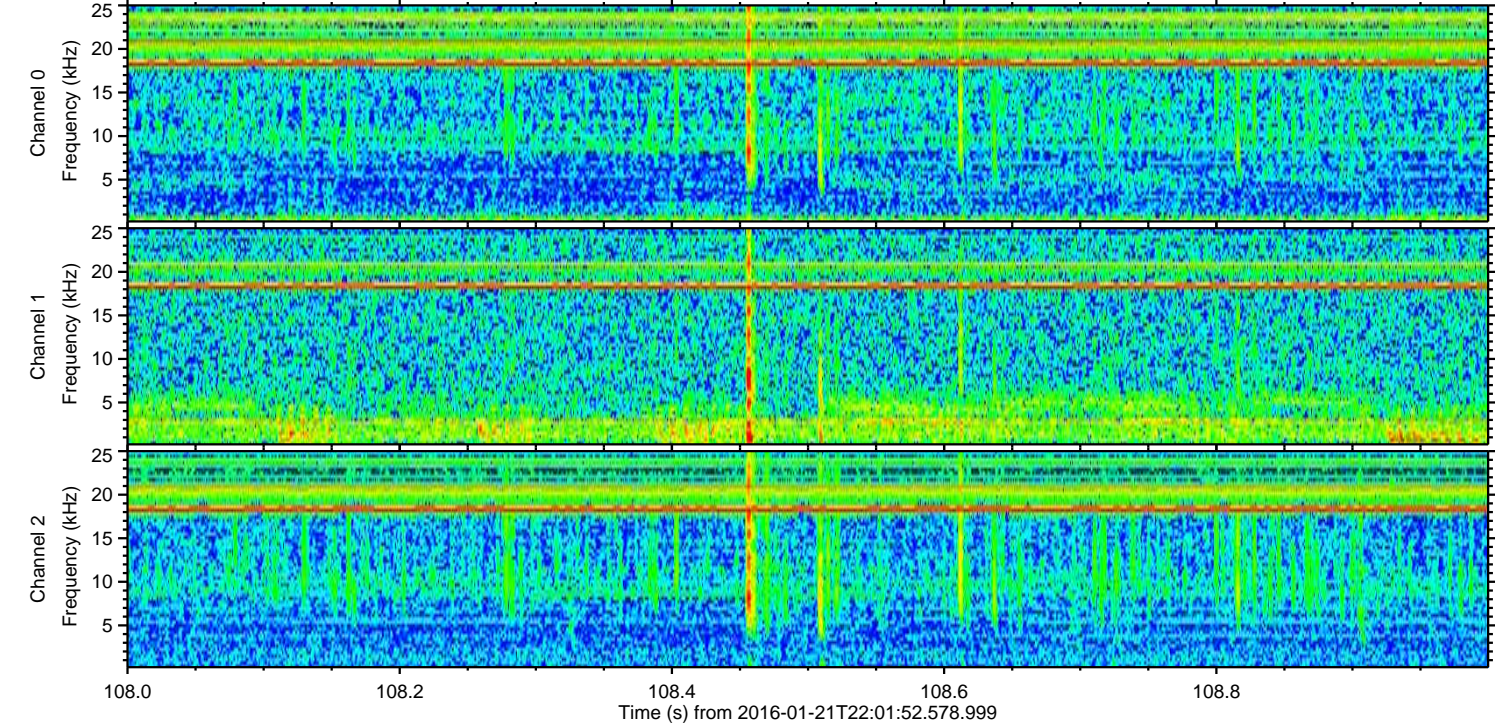
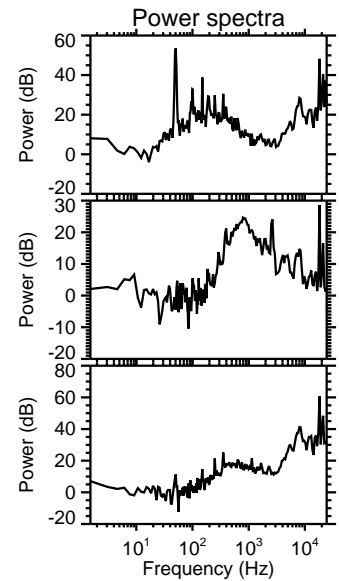
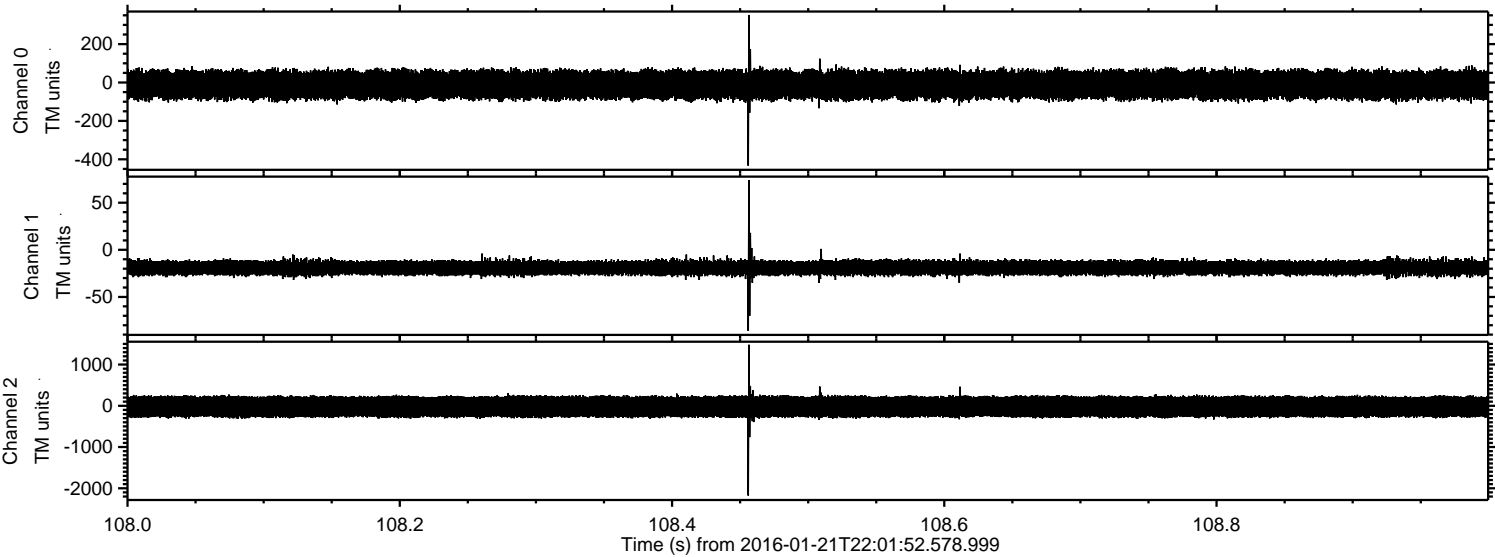



Processed Mon Apr 4 07:10:35 2016 by ELM ver.2012-10-06 from 001\_\_elm20160121\_220151\_\_dat00.bin

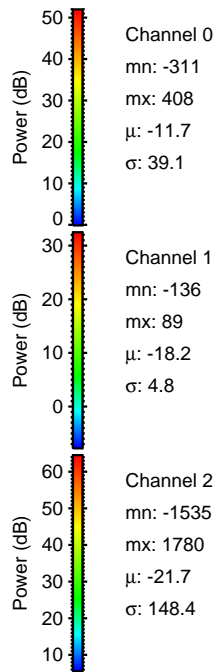
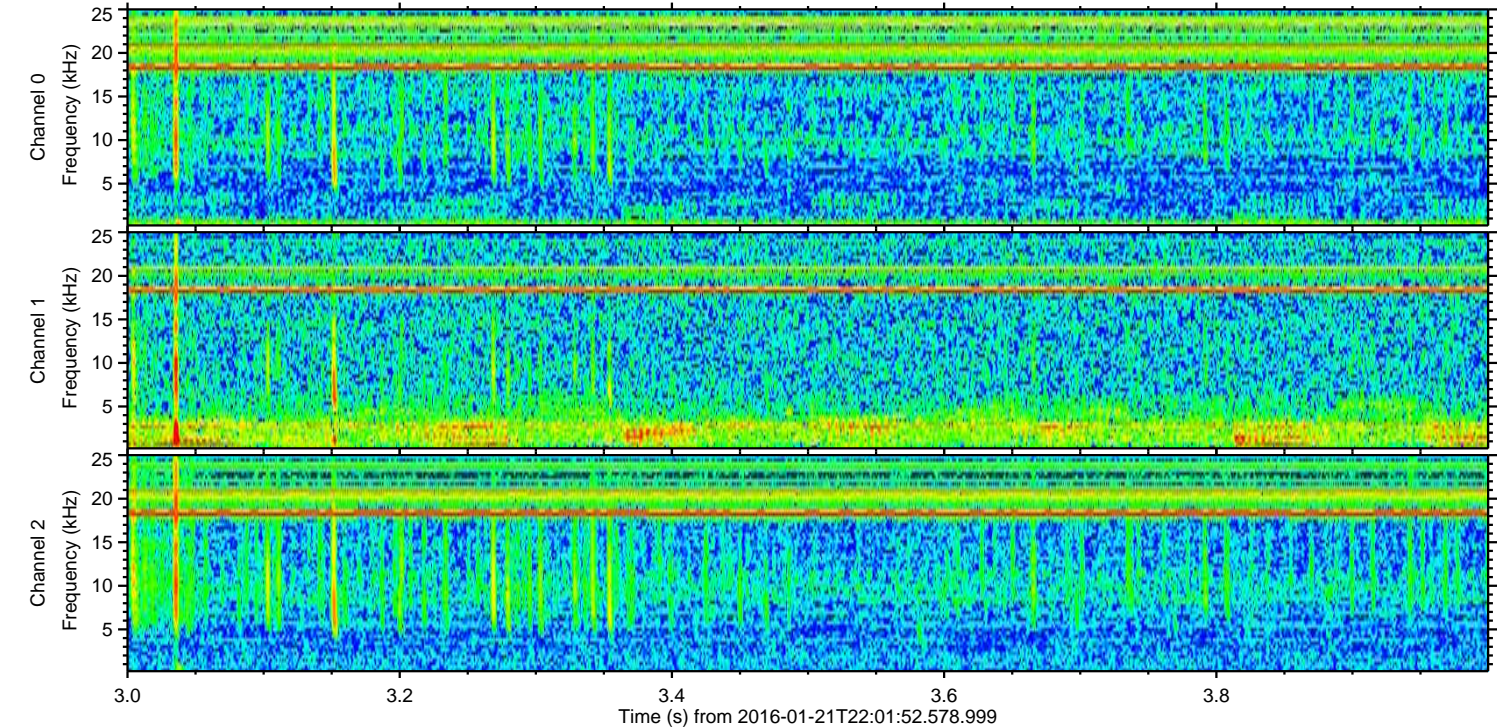
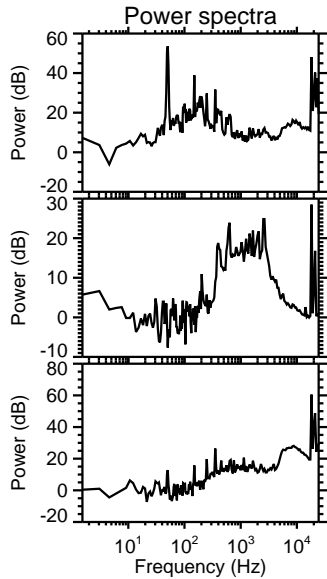
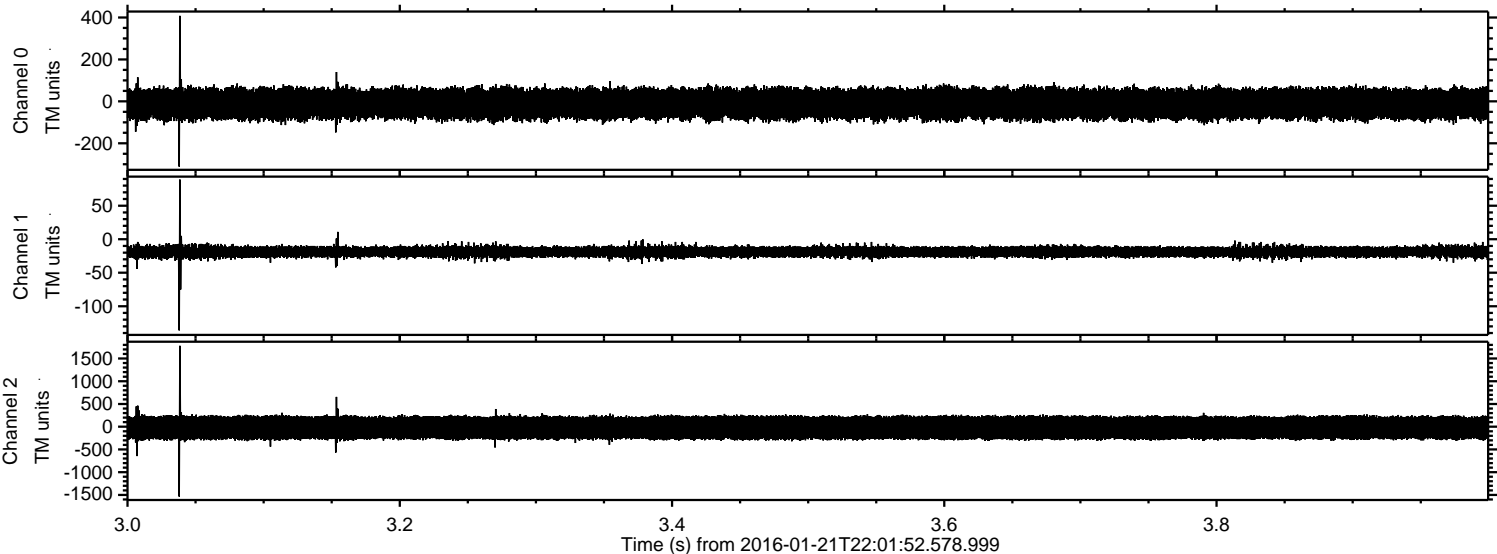



Processed Mon Apr 4 07:10:36 2016 by ELM ver.2012-10-06 from 001\_\_elm20160121\_220151\_\_dat00.bin

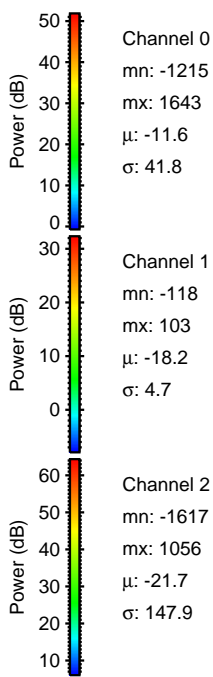
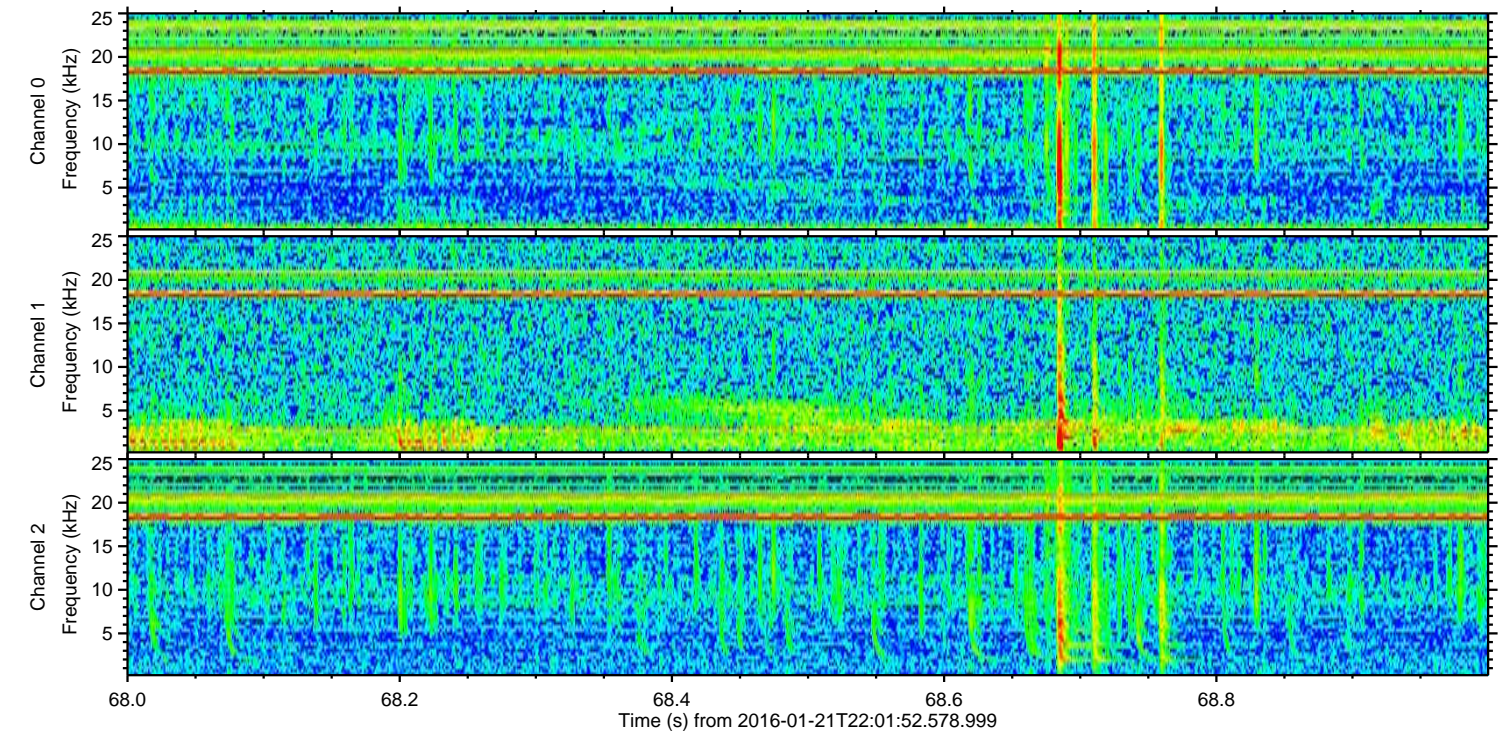
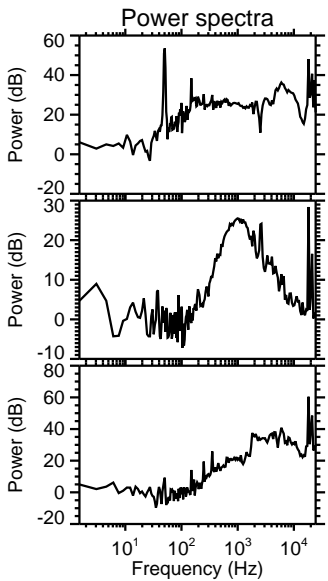
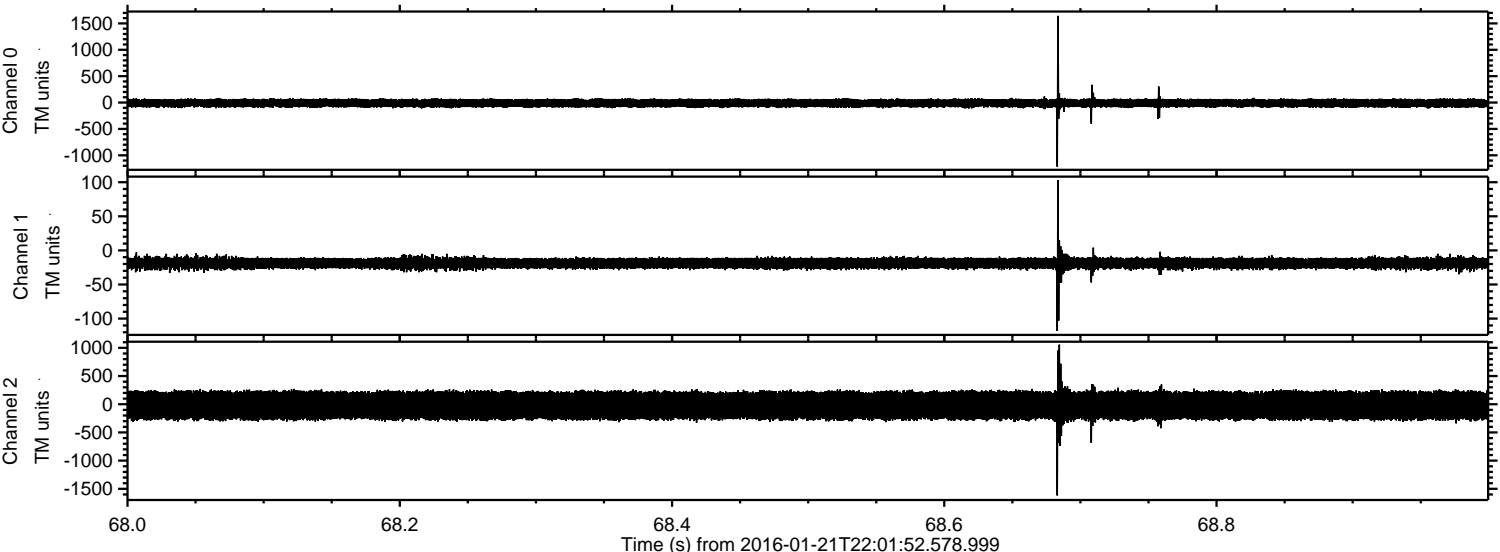



Processed Mon Apr 4 07:10:37 2016 by ELM ver.2012-10-06 from 001\_\_elm20160121\_220151\_\_dat00.bin

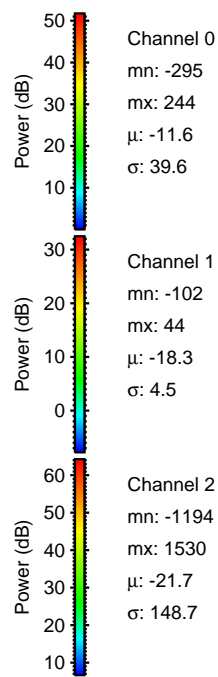
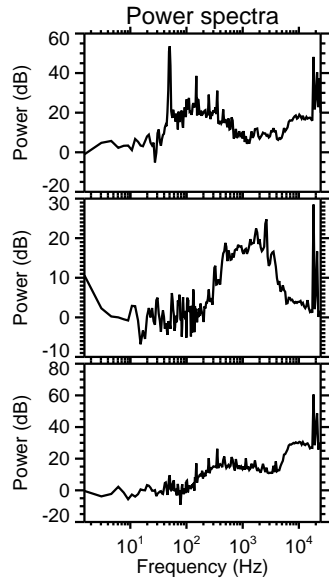
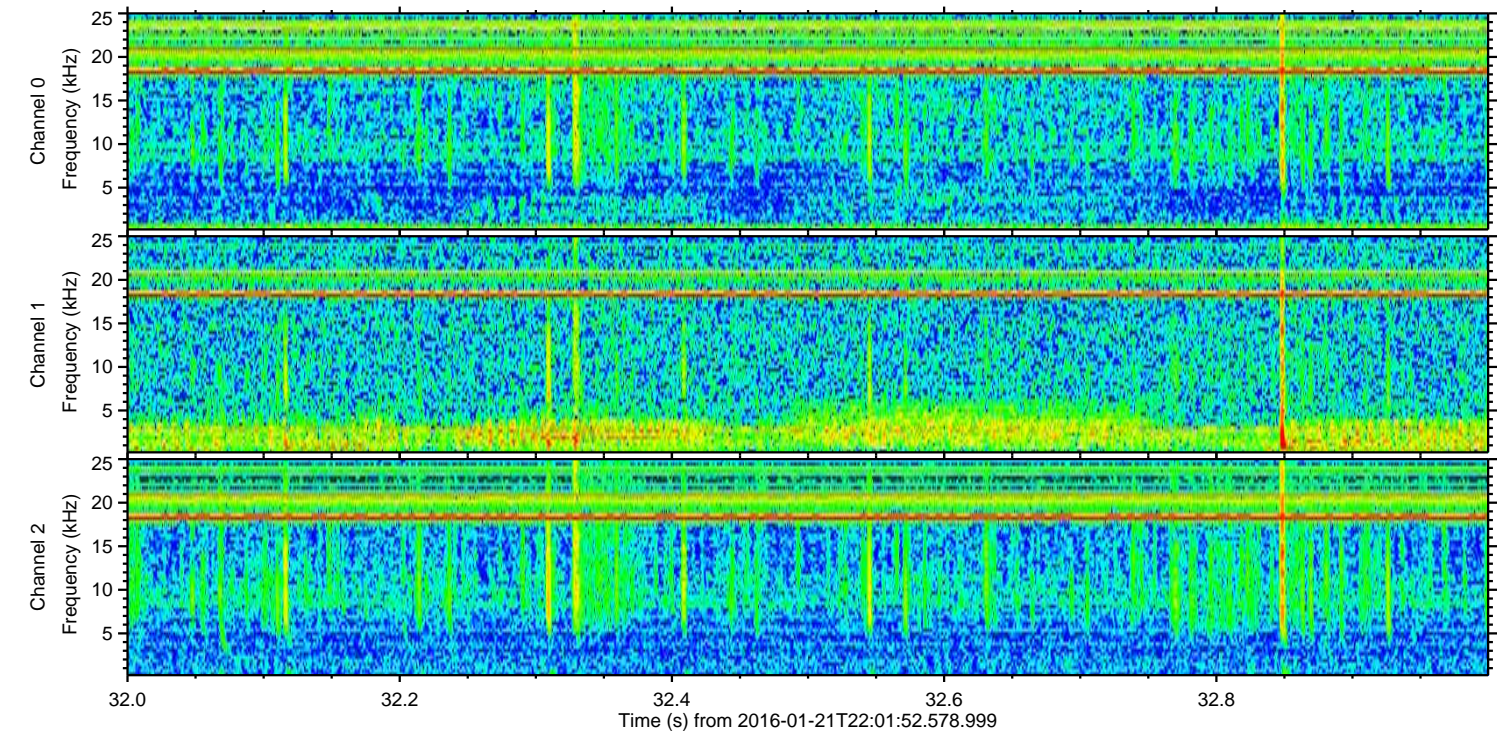
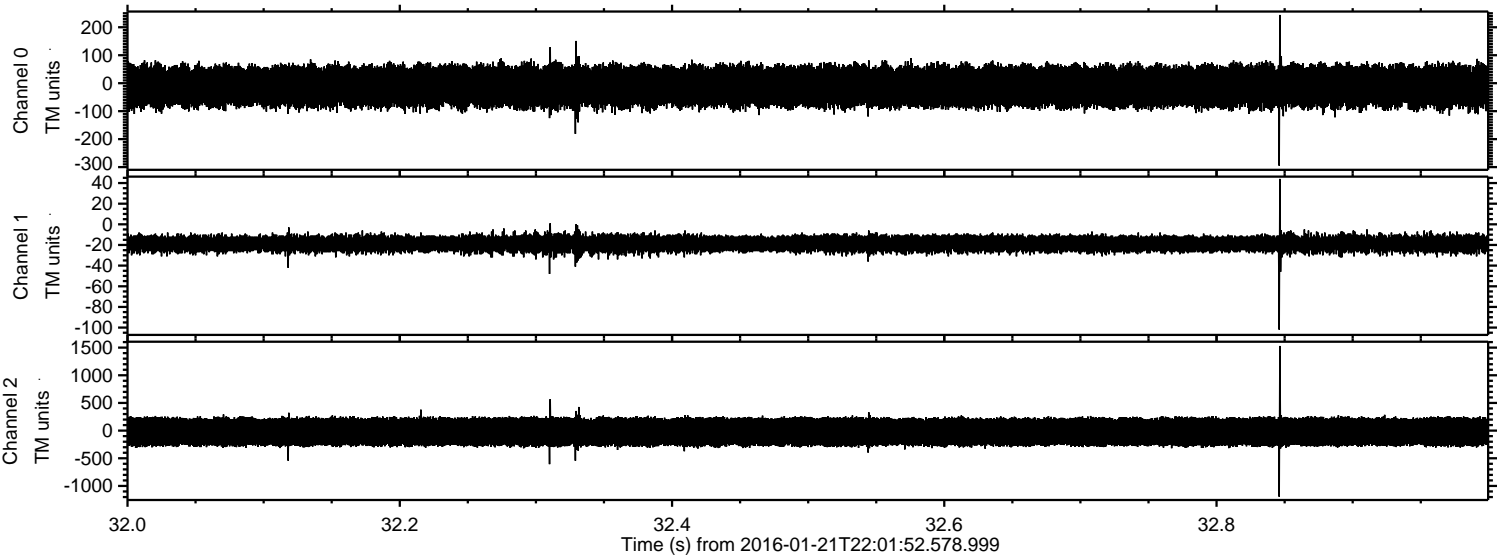

Channel 0  
mn: -295  
mx: 244  
 $\mu$ : -11.6  
 $\sigma$ : 39.6

Channel 1  
mn: -102  
mx: 44  
 $\mu$ : -18.3  
 $\sigma$ : 4.5

Channel 2  
mn: -1194  
mx: 1530  
 $\mu$ : -21.7  
 $\sigma$ : 148.7



Processed Mon Apr 4 07:10:38 2016 by ELM ver.2012-10-06 from 001\_\_elm20160121\_220151\_\_dat00.bin

