

ELMAVAN 3D WAVEFORMS (Measured data sampled at 50 kHz) 51000 packets of 144 samples from 2016-01-21T18:46:44.611.999.

Processed Mon Apr 4 06:31:30 2016 by ELM ver.2012-10-06 from 001__elm20160121_184643__dat00.bin

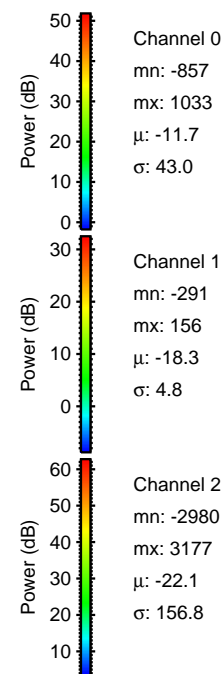
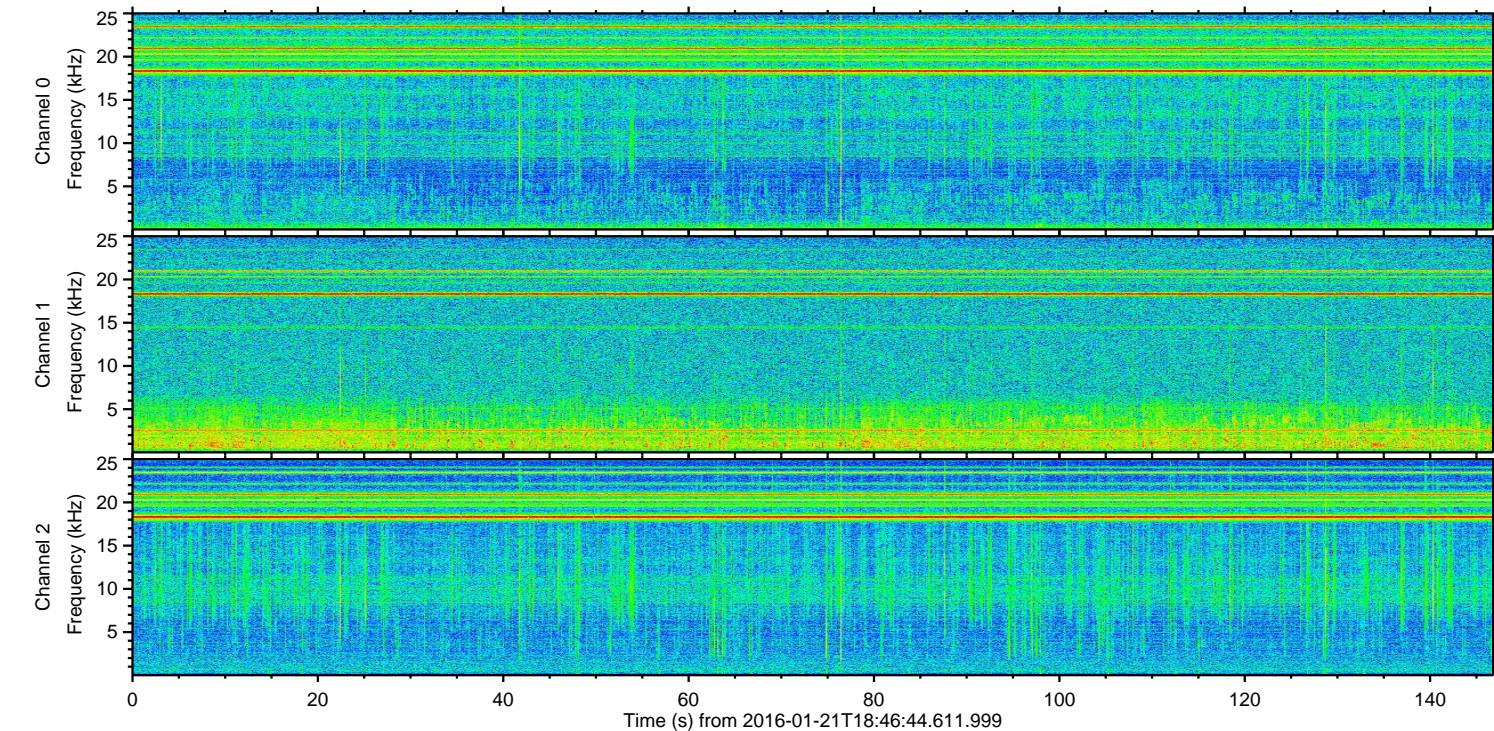
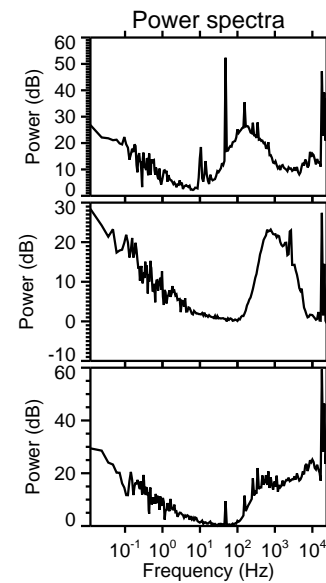
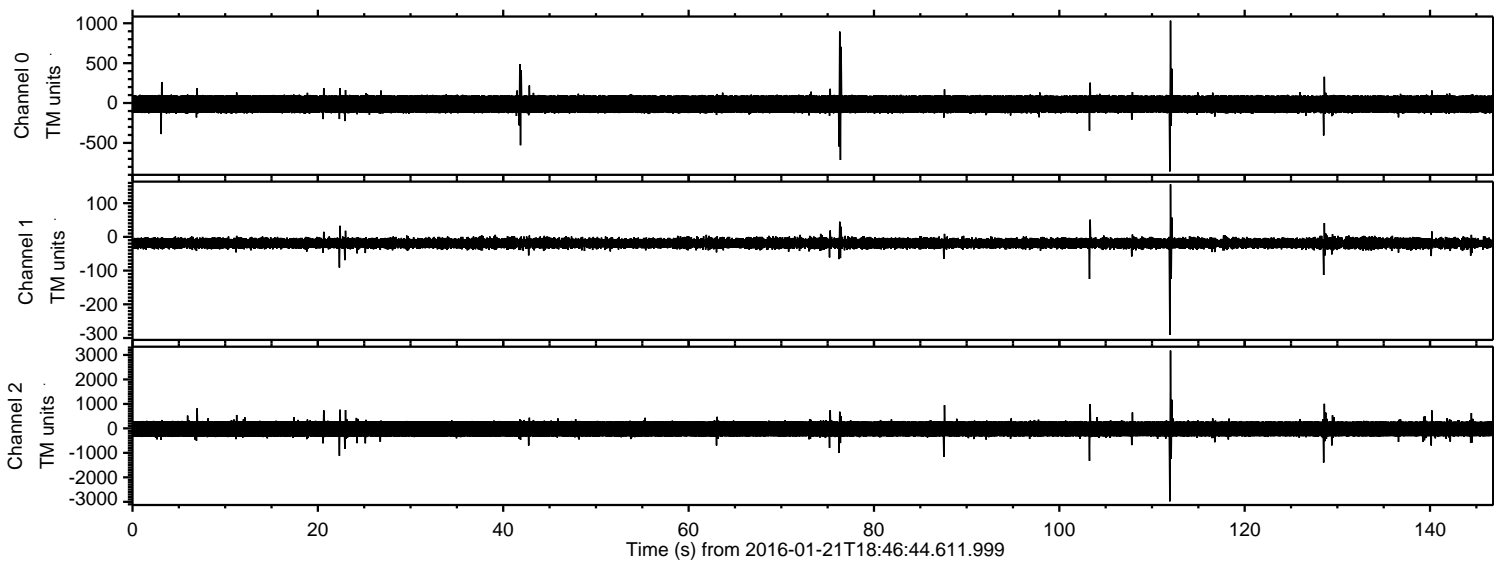

ELMAVAN 3D WAVEFORMS (Measured data sampled at 50 kHz) 51000 packets of 144 samples from 2016-01-21T18:46:44.611.999. Part 112/147

Processed Mon Apr 4 06:31:41 2016 by ELM ver.2012-10-06 from 001__elm20160121_184643__dat00.bin

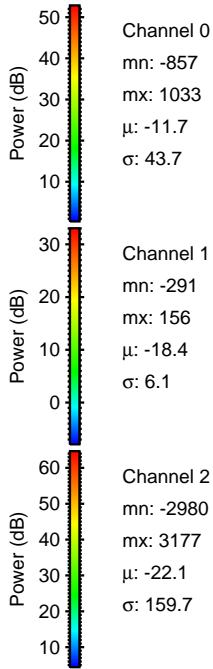
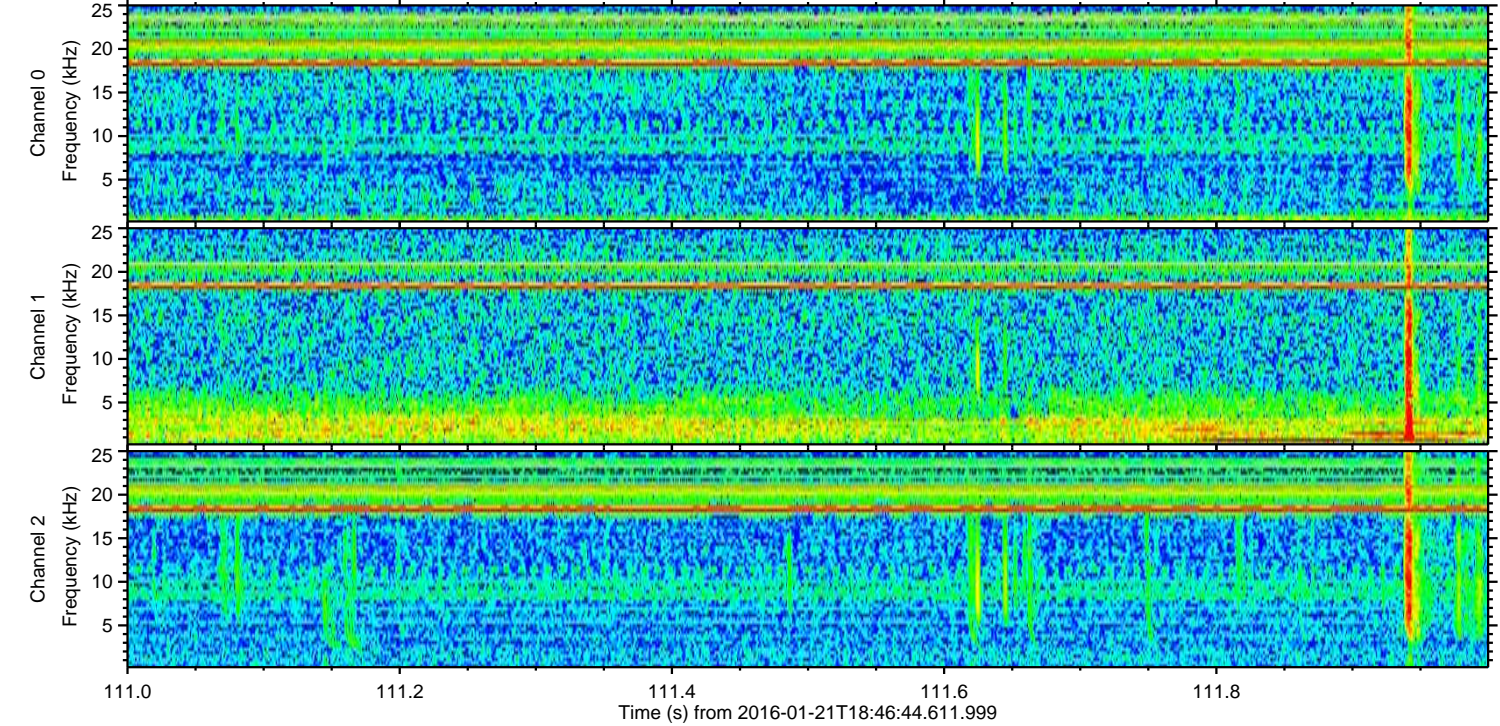
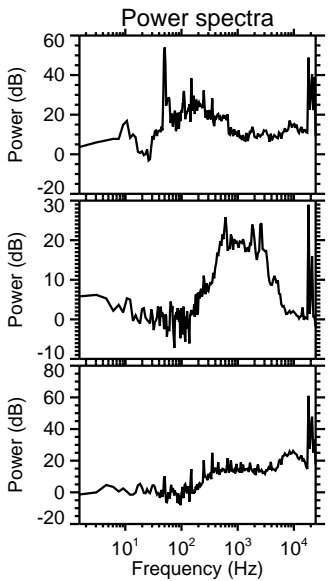
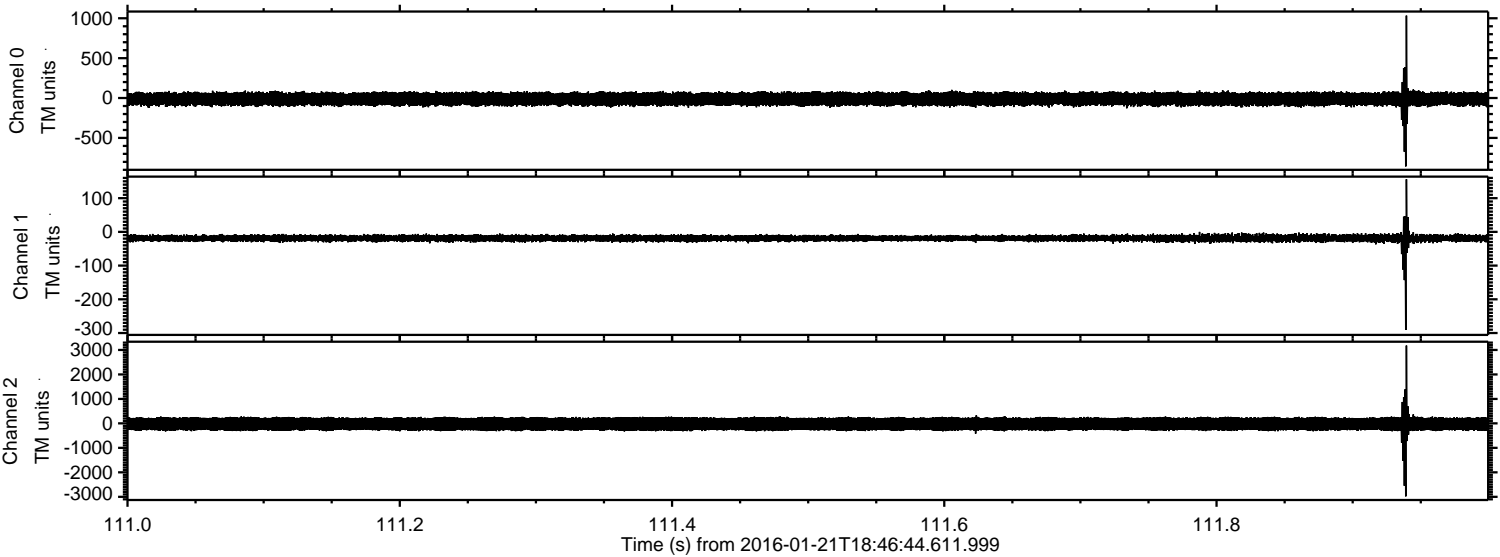

ELMAVAN 3D WAVEFORMS (Measured data sampled at 50 kHz) 51000 packets of 144 samples from 2016-01-21T18:46:44.611.999. Part 129/147

Processed Mon Apr 4 06:31:42 2016 by ELM ver.2012-10-06 from 001__elm20160121_184643__dat00.bin

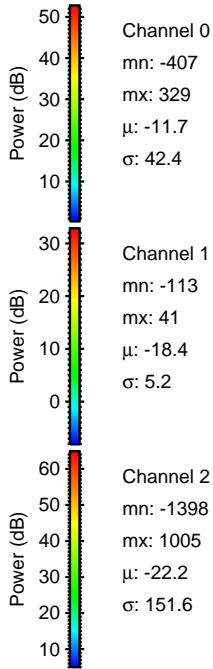
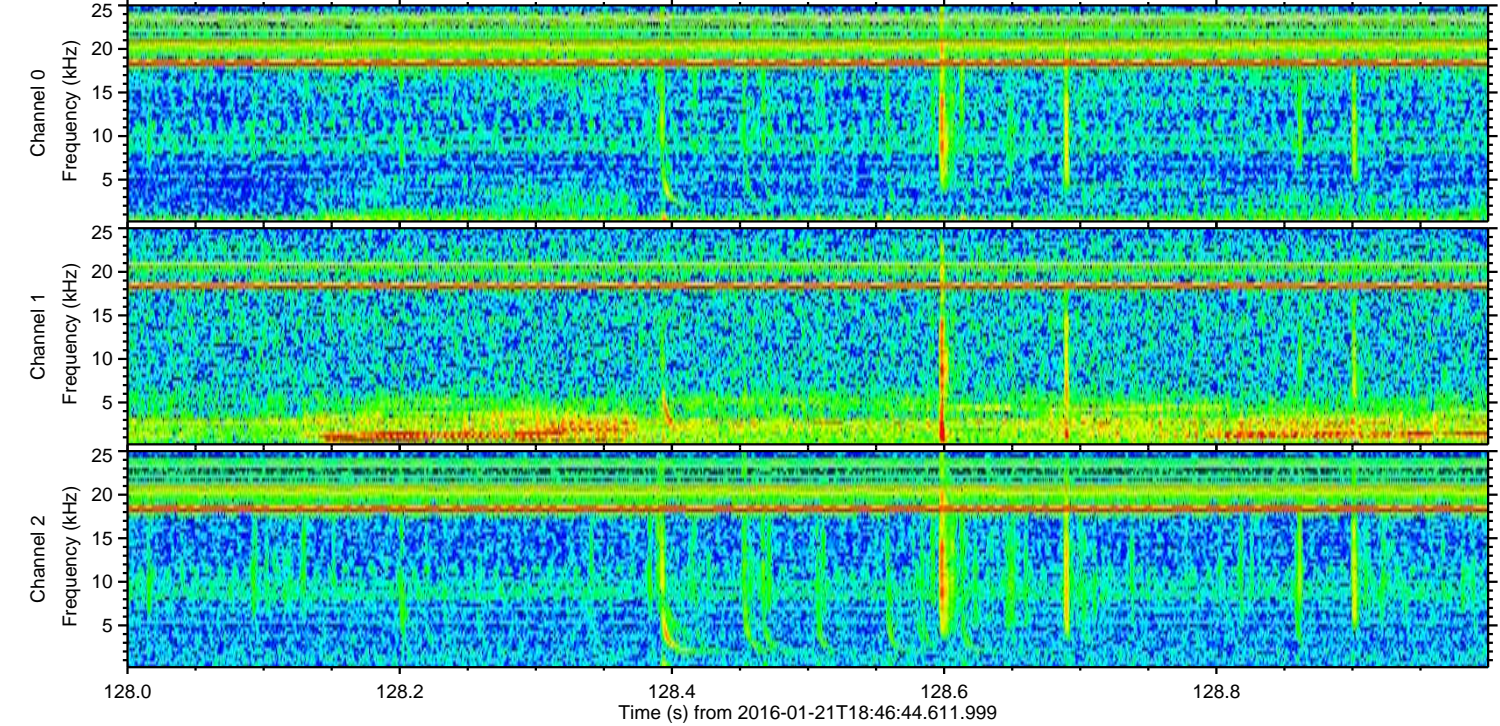
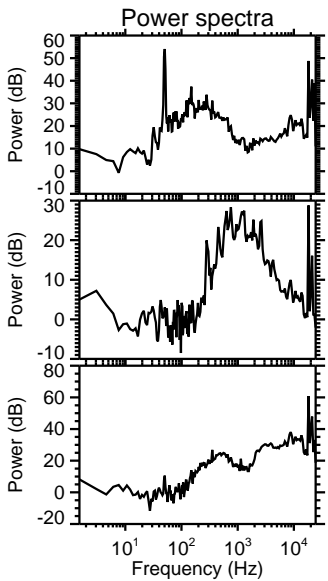
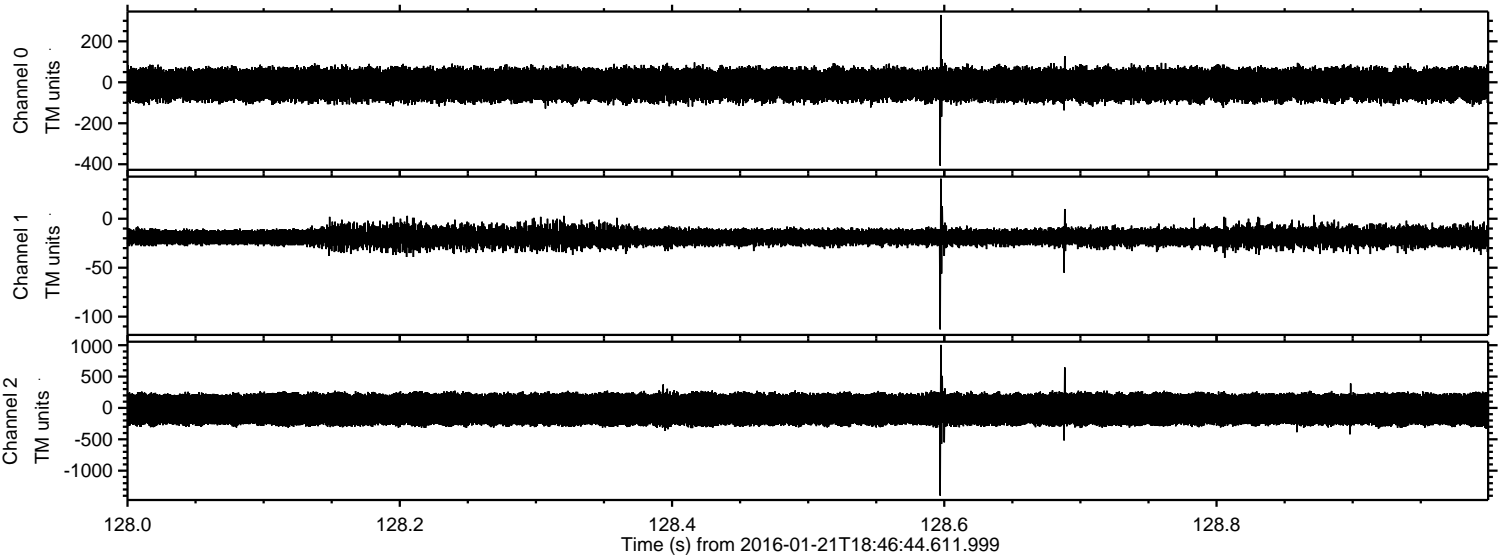

ELMAVAN 3D WAVEFORMS (Measured data sampled at 50 kHz) 51000 packets of 144 samples from 2016-01-21T18:46:44.611.999. Part 104/147

Processed Mon Apr 4 06:31:43 2016 by ELM ver.2012-10-06 from 001__elm20160121_184643__dat00.bin

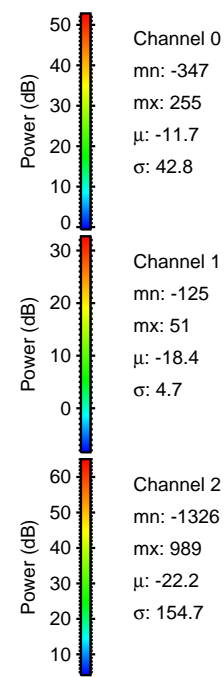
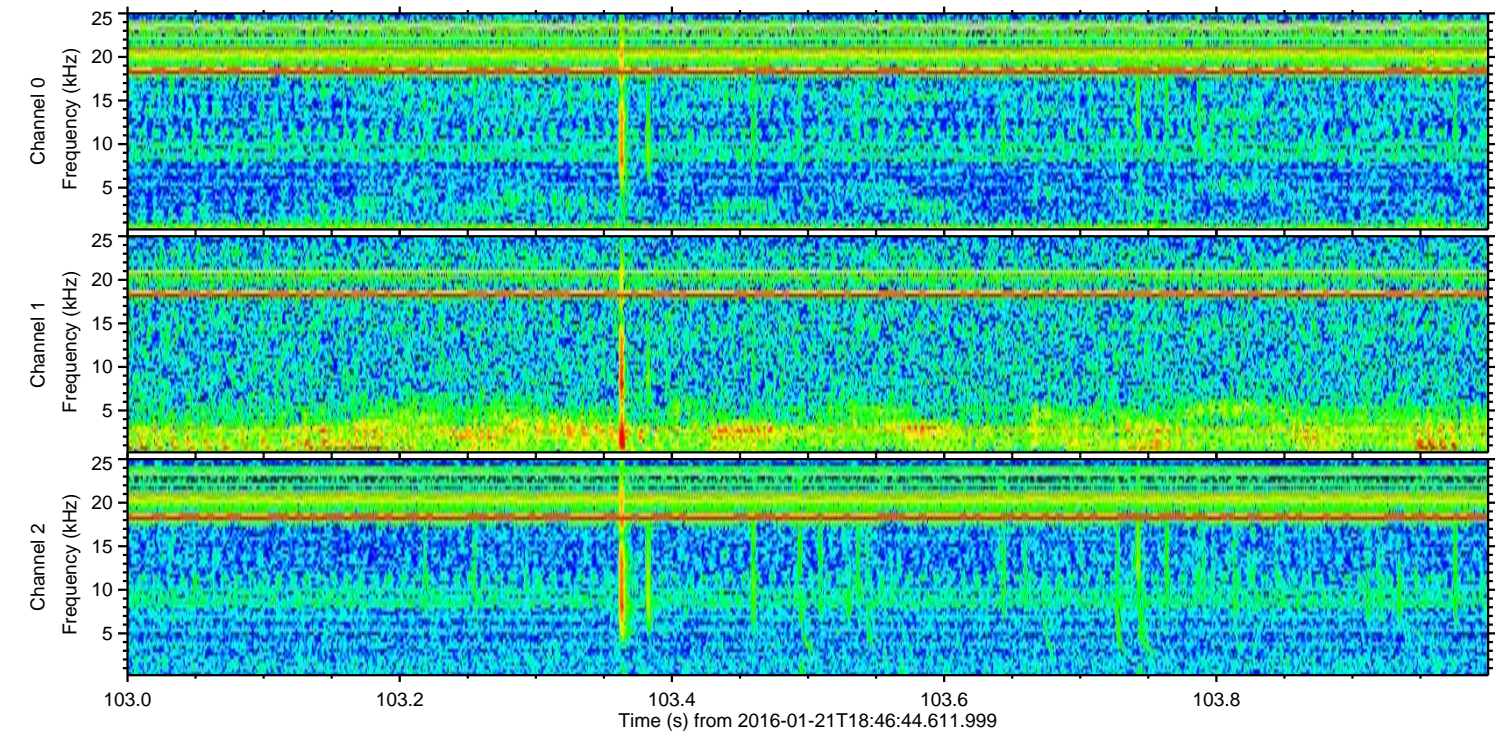
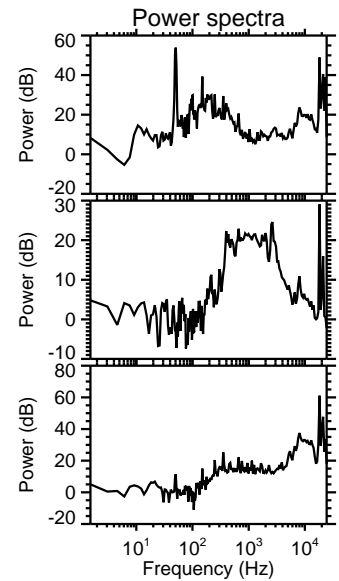
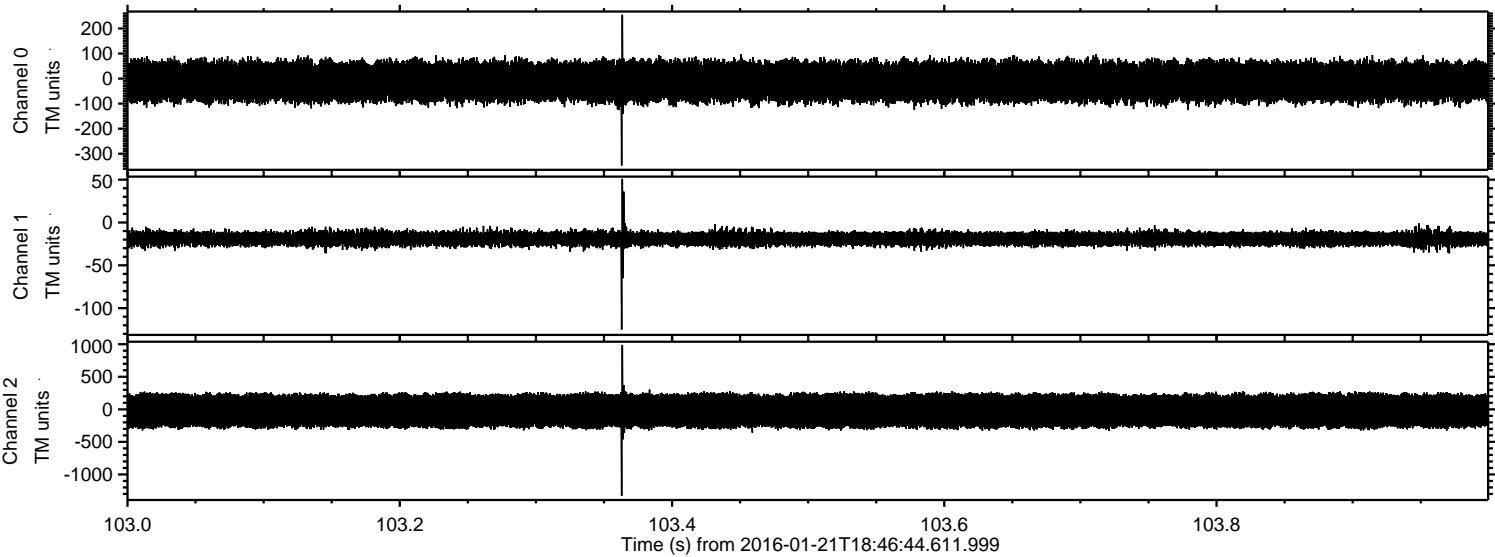

ELMAVAN 3D WAVEFORMS (Measured data sampled at 50 kHz) 51000 packets of 144 samples from 2016-01-21T18:46:44.611.999. Part 113/147

Processed Mon Apr 4 06:31:44 2016 by ELM ver.2012-10-06 from 001__elm20160121_184643__dat00.bin

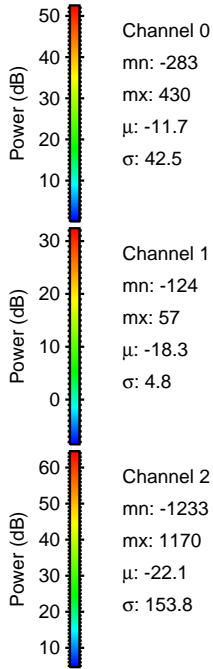
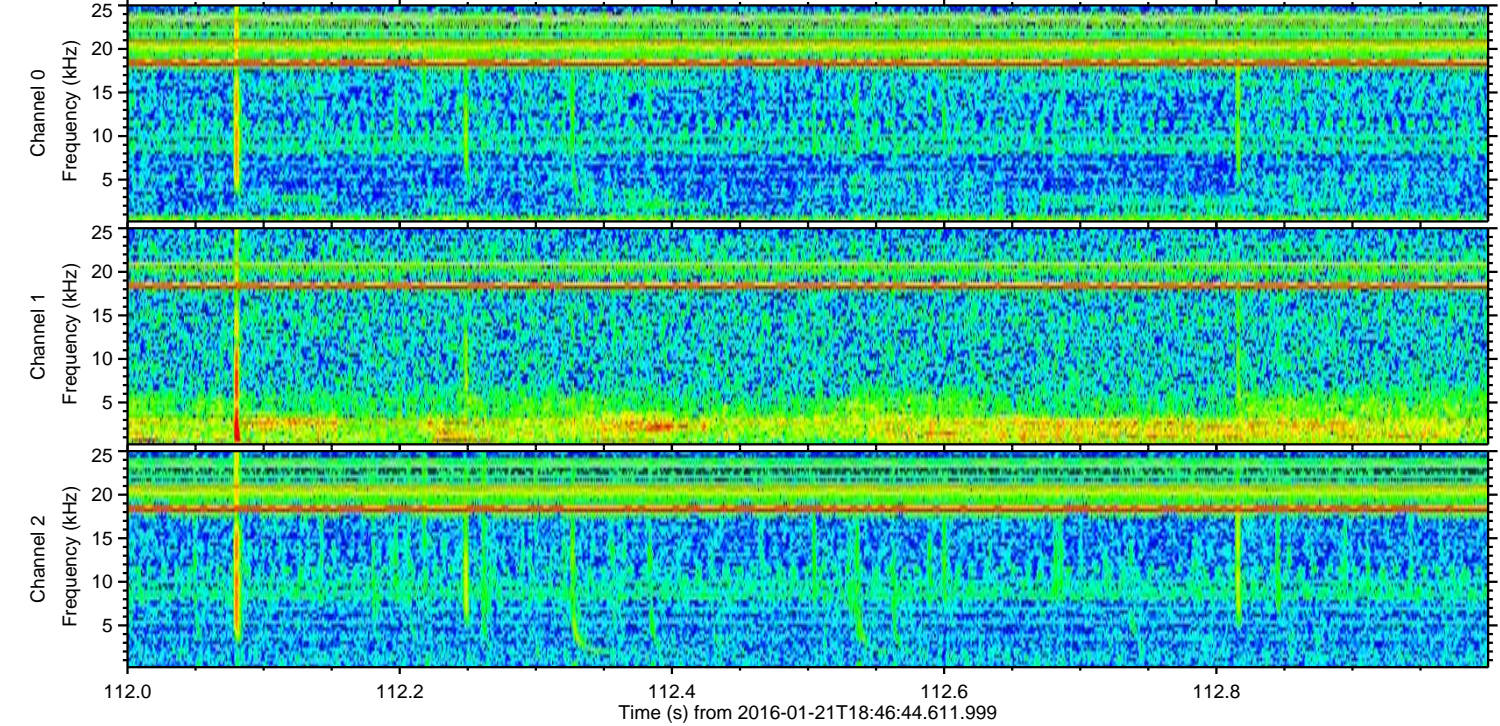
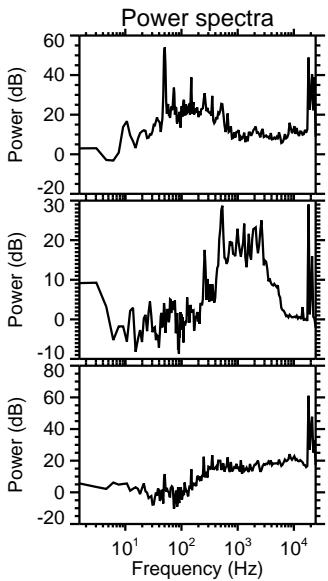
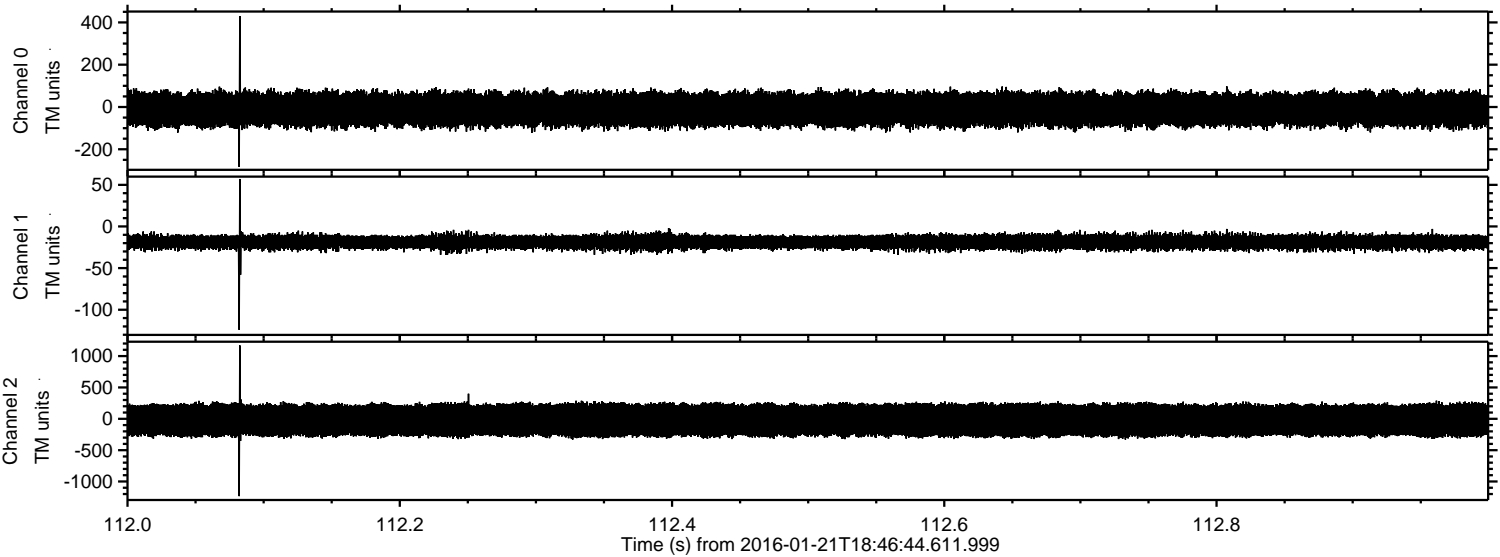

Channel 0
mn: -283
mx: 430
 μ : -11.7
 σ : 42.5

Channel 1
mn: -124
mx: 57
 μ : -18.3
 σ : 4.8

Channel 2
mn: -1233
mx: 1170
 μ : -22.1
 σ : 153.8

Processed Mon Apr 4 06:31:45 2016 by ELM ver.2012-10-06 from 001__elm20160121_184643__dat00.bin

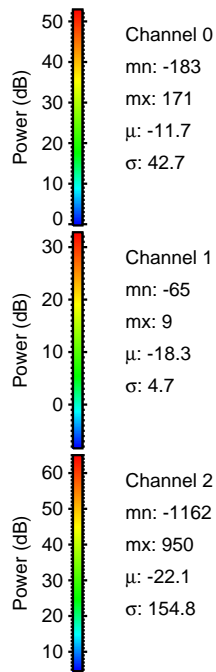
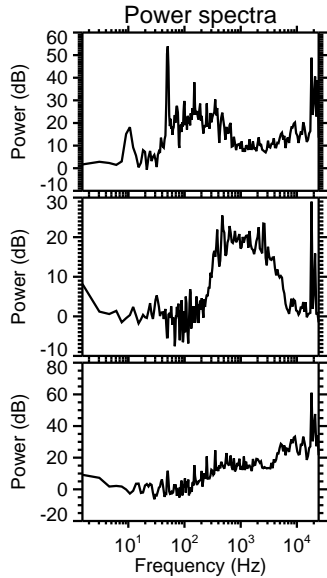
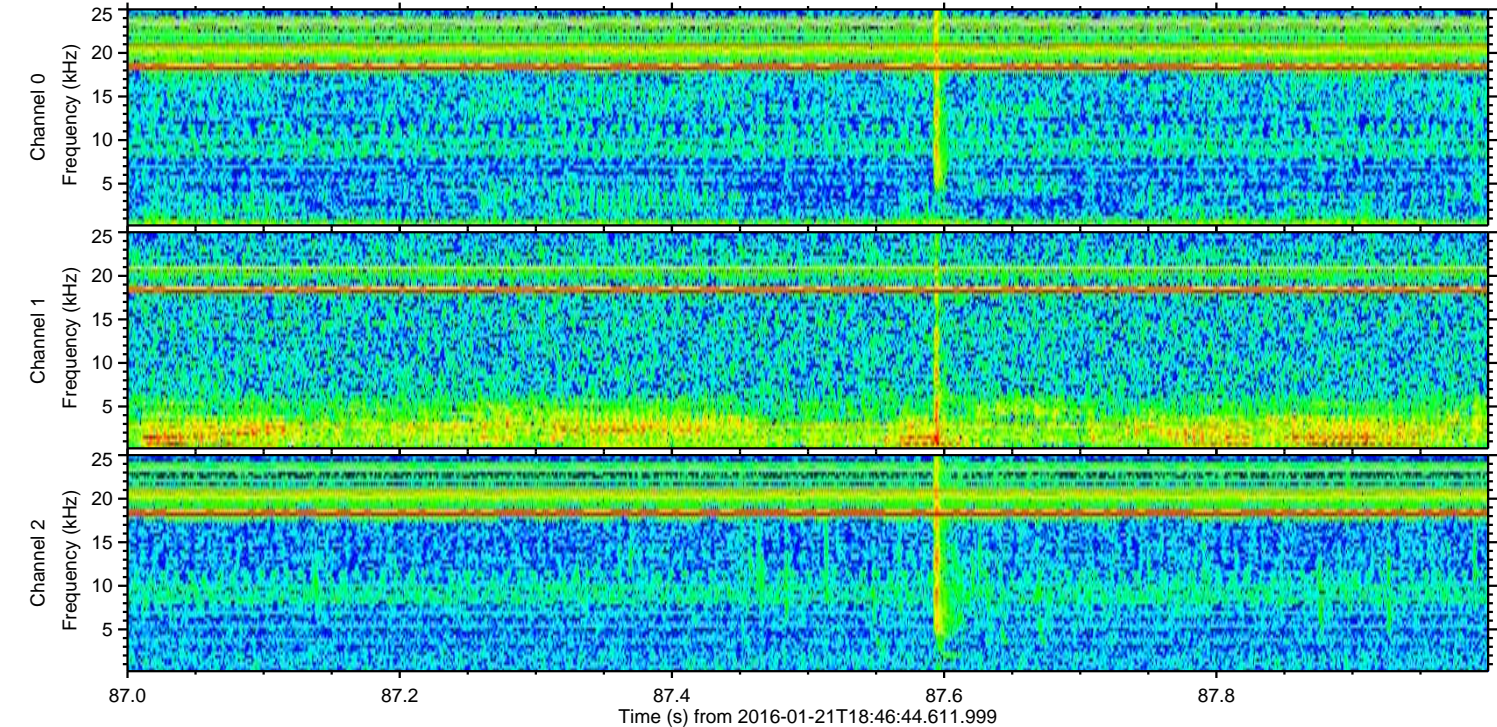
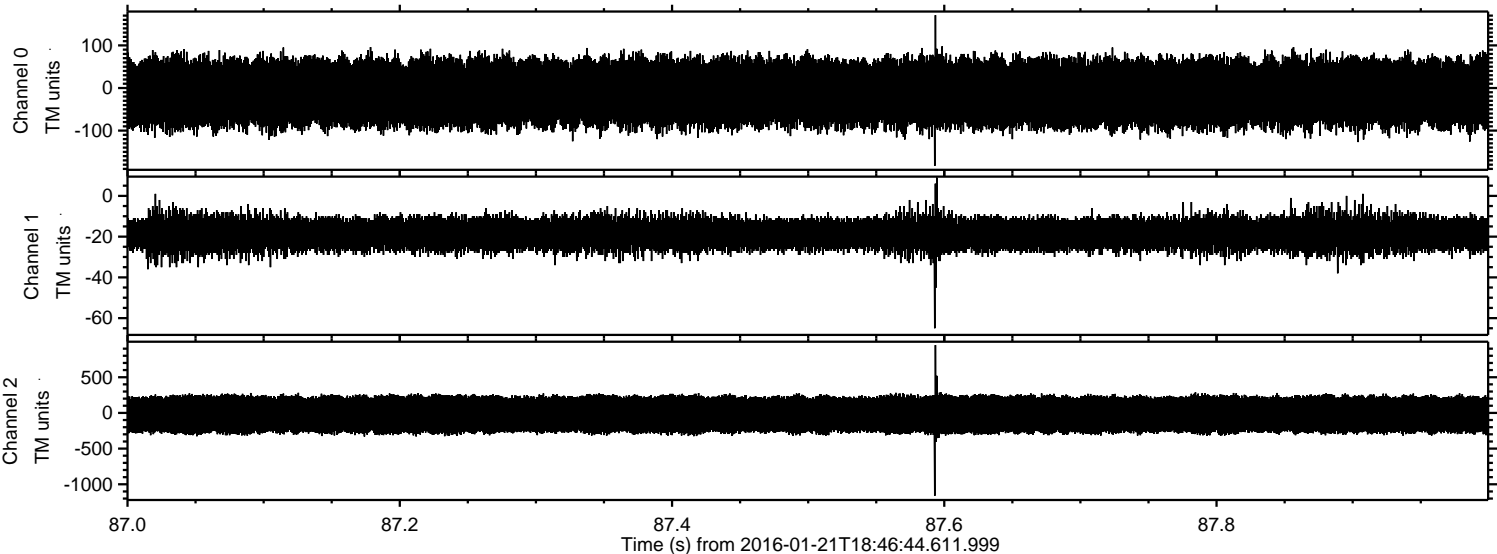

Processed Mon Apr 4 06:31:46 2016 by ELM ver.2012-10-06 from 001__elm20160121_184643__dat00.bin

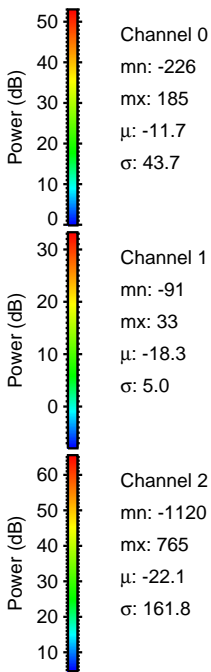
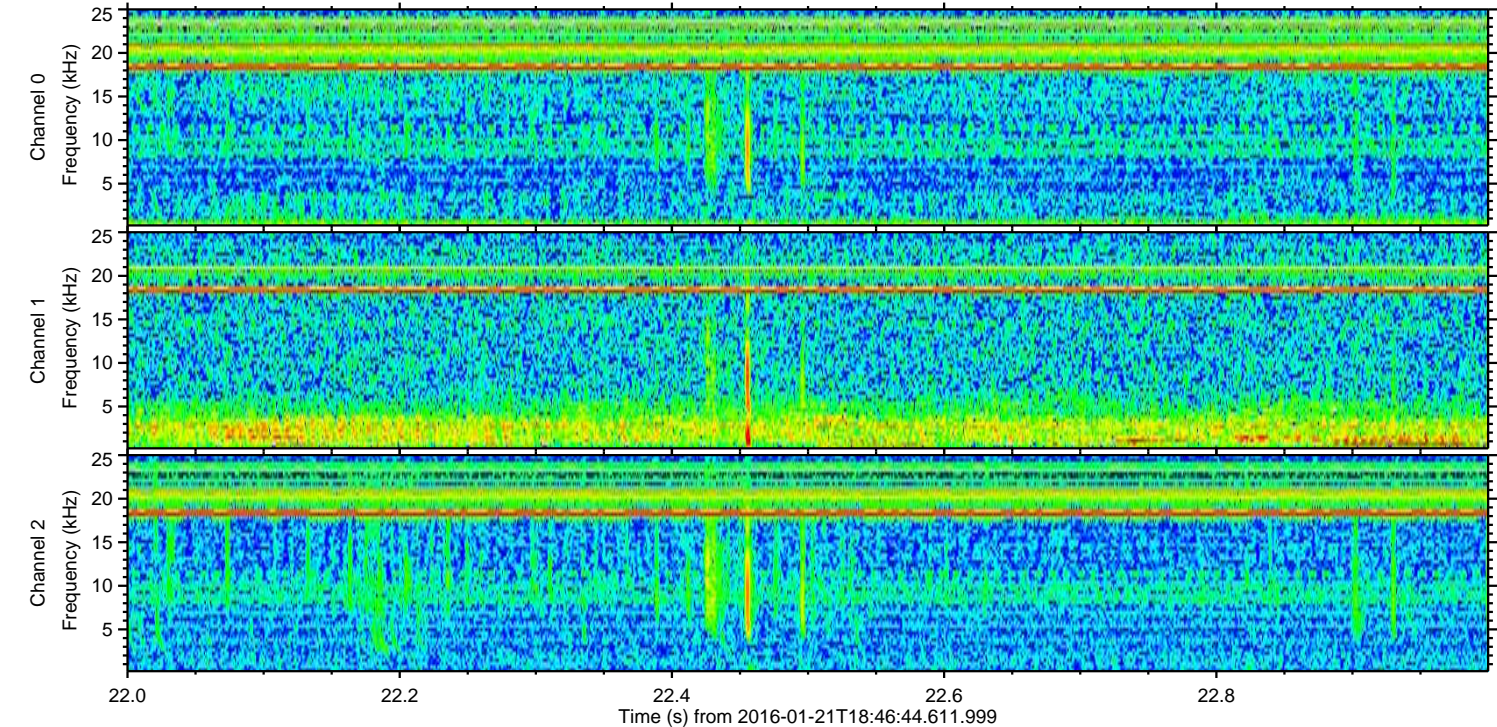
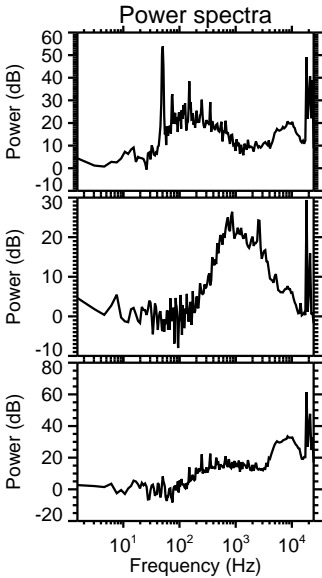
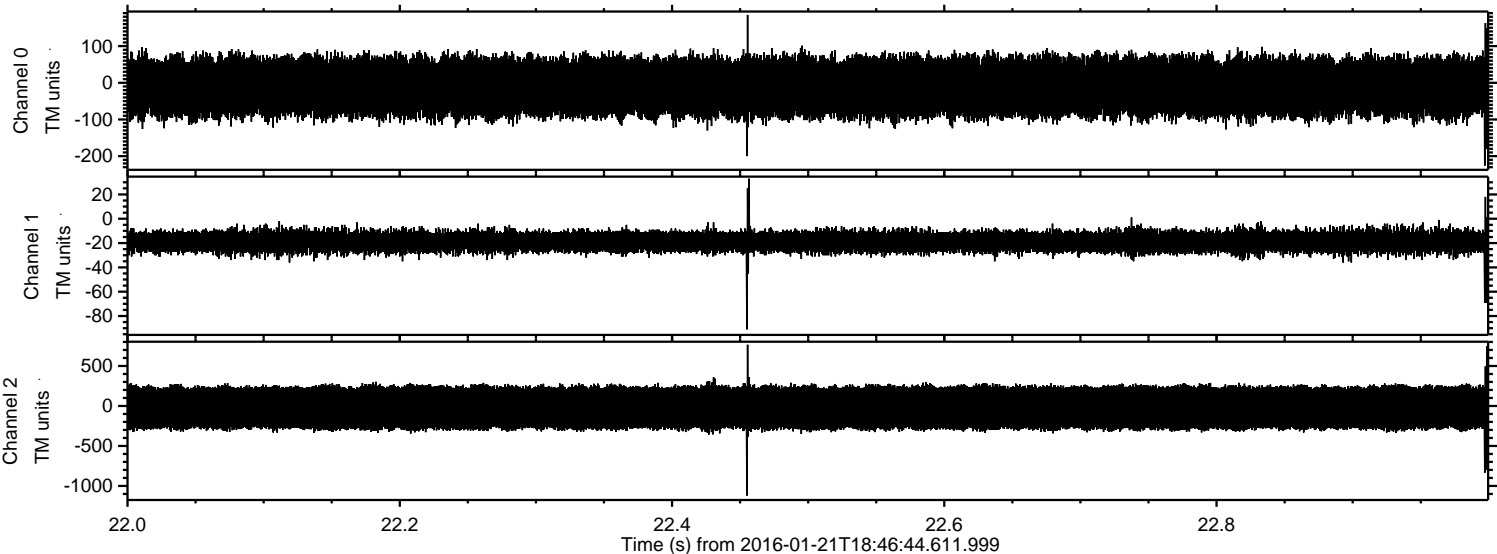

Processed Mon Apr 4 06:31:47 2016 by ELM ver.2012-10-06 from 001__elm20160121_184643__dat00.bin

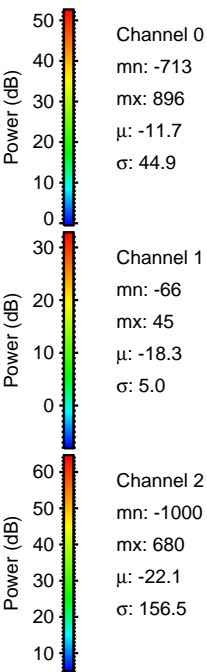
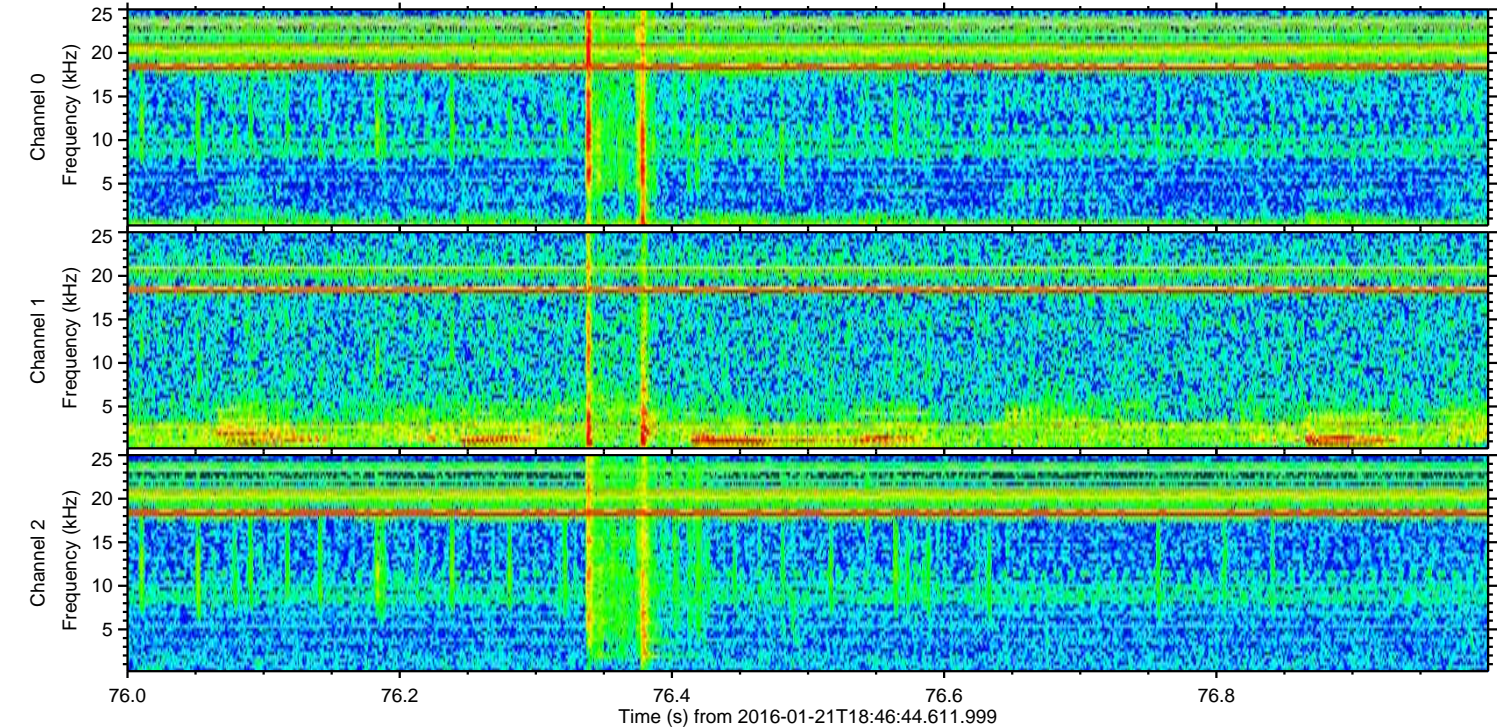
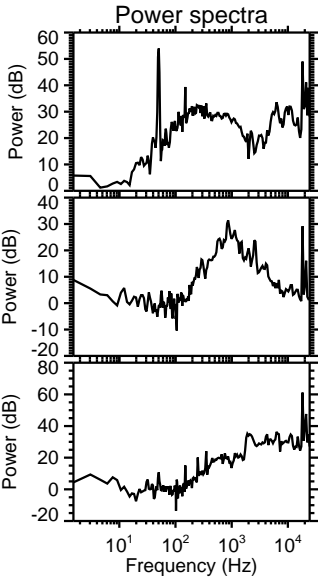
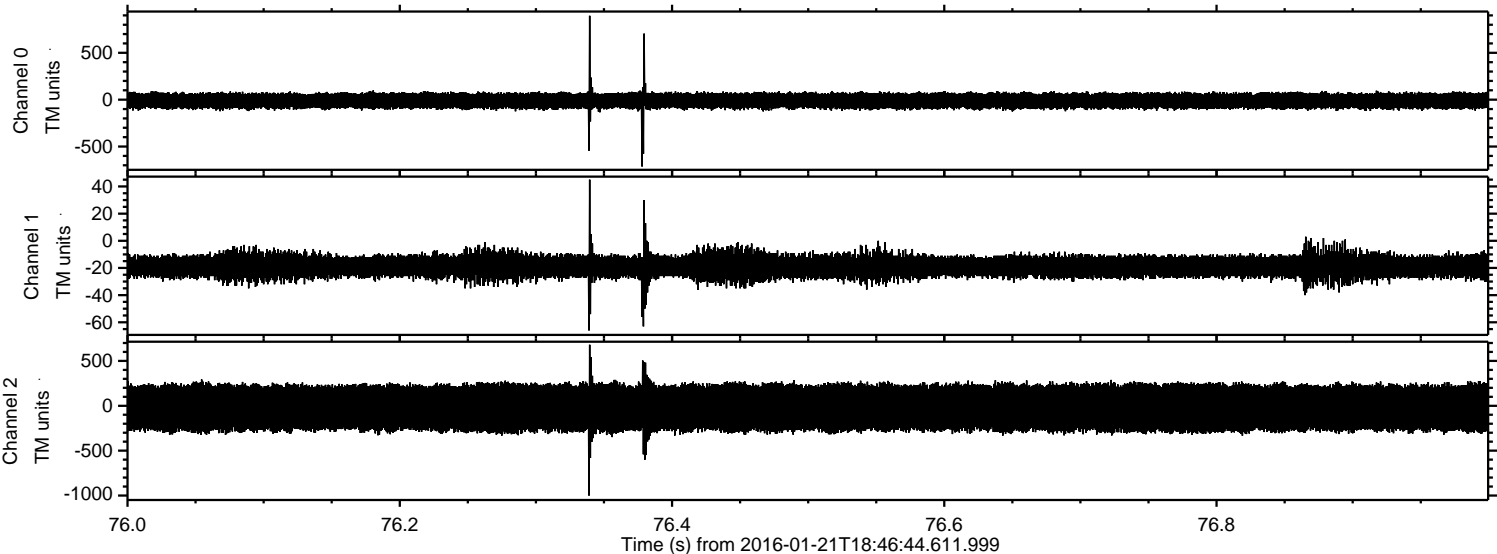

Processed Mon Apr 4 06:31:48 2016 by ELM ver.2012-10-06 from 001__elm20160121_184643__dat00.bin

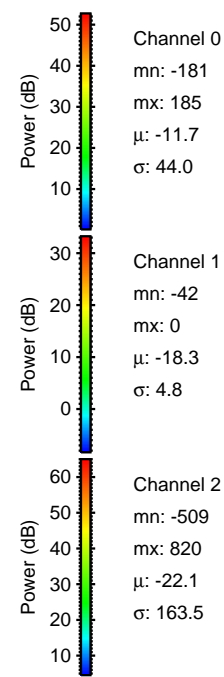
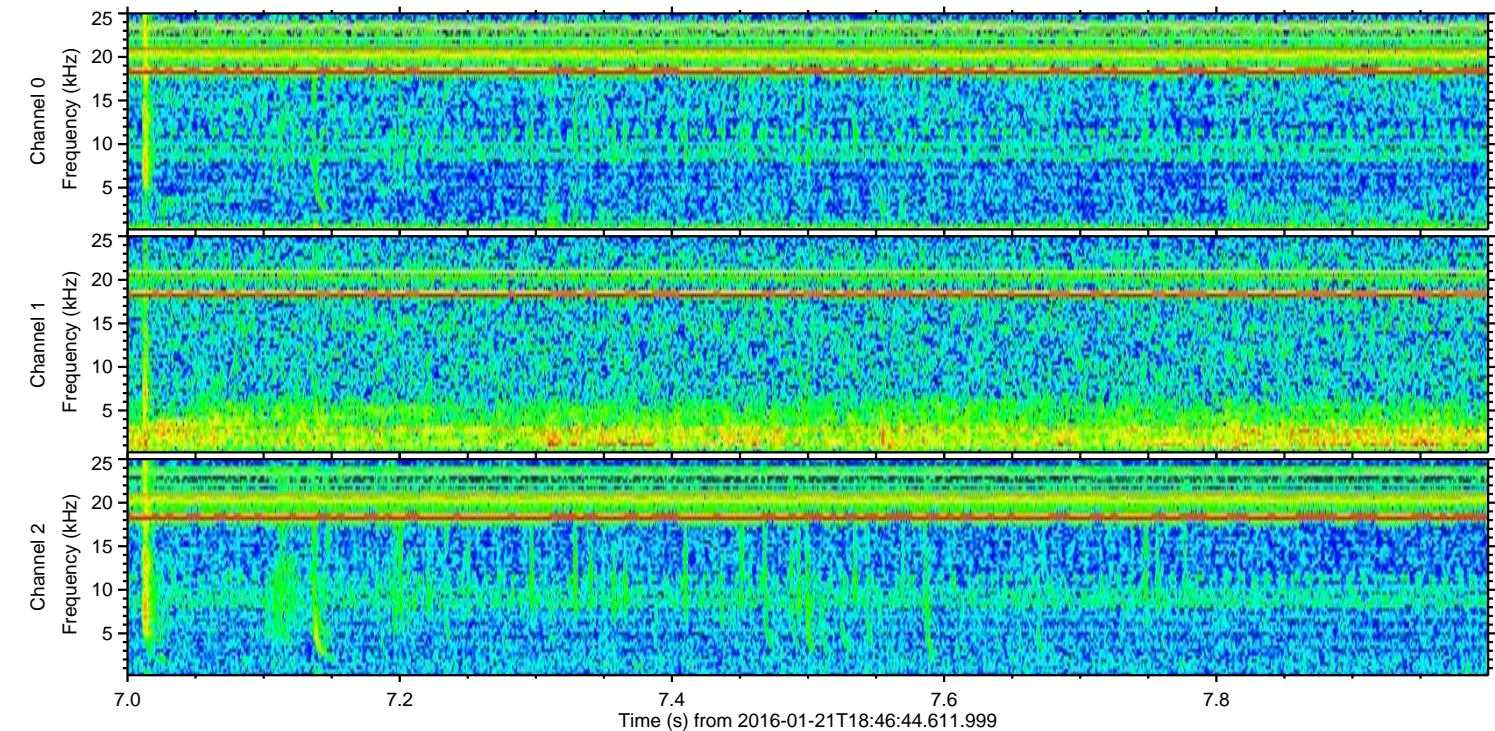
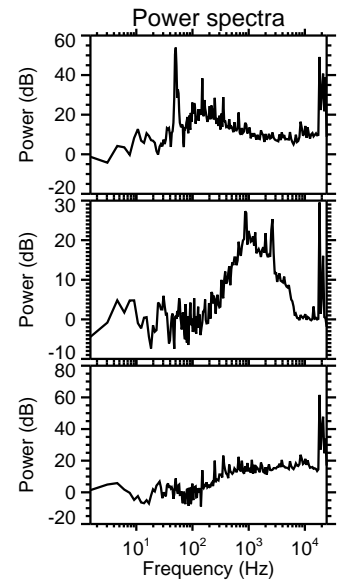
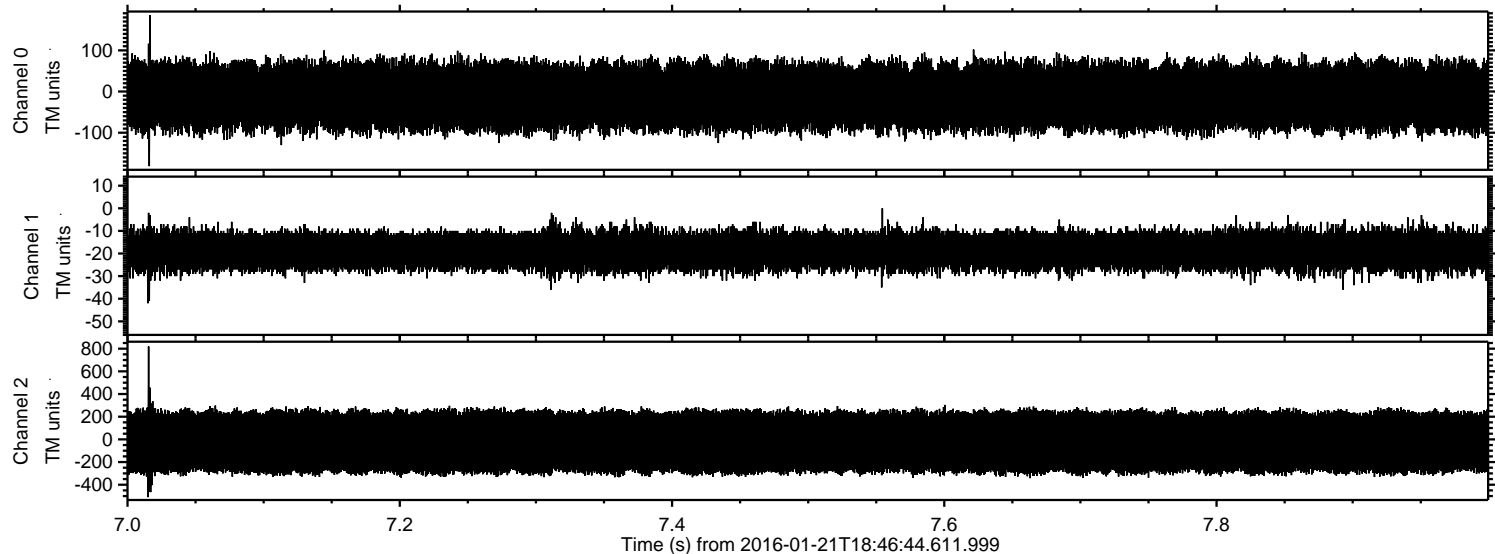

Processed Mon Apr 4 06:31:49 2016 by ELM ver.2012-10-06 from 001__elm20160121_184643__dat00.bin

