

# ELMAVAN 3D WAVEFORMS (Measured data sampled at 50 kHz) 51000 packets of 144 samples from 2016-01-21T18:11:43.169.999.

Processed Mon Apr 4 06:24:30 2016 by ELM ver.2012-10-06 from 001\_\_elm20160121\_181142\_\_dat00.bin

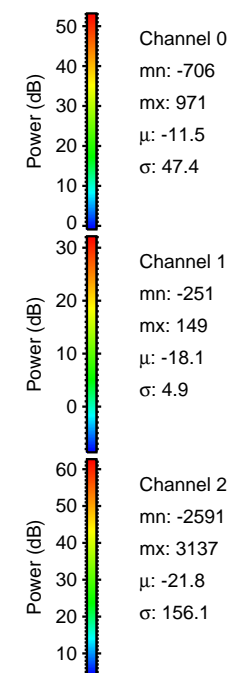

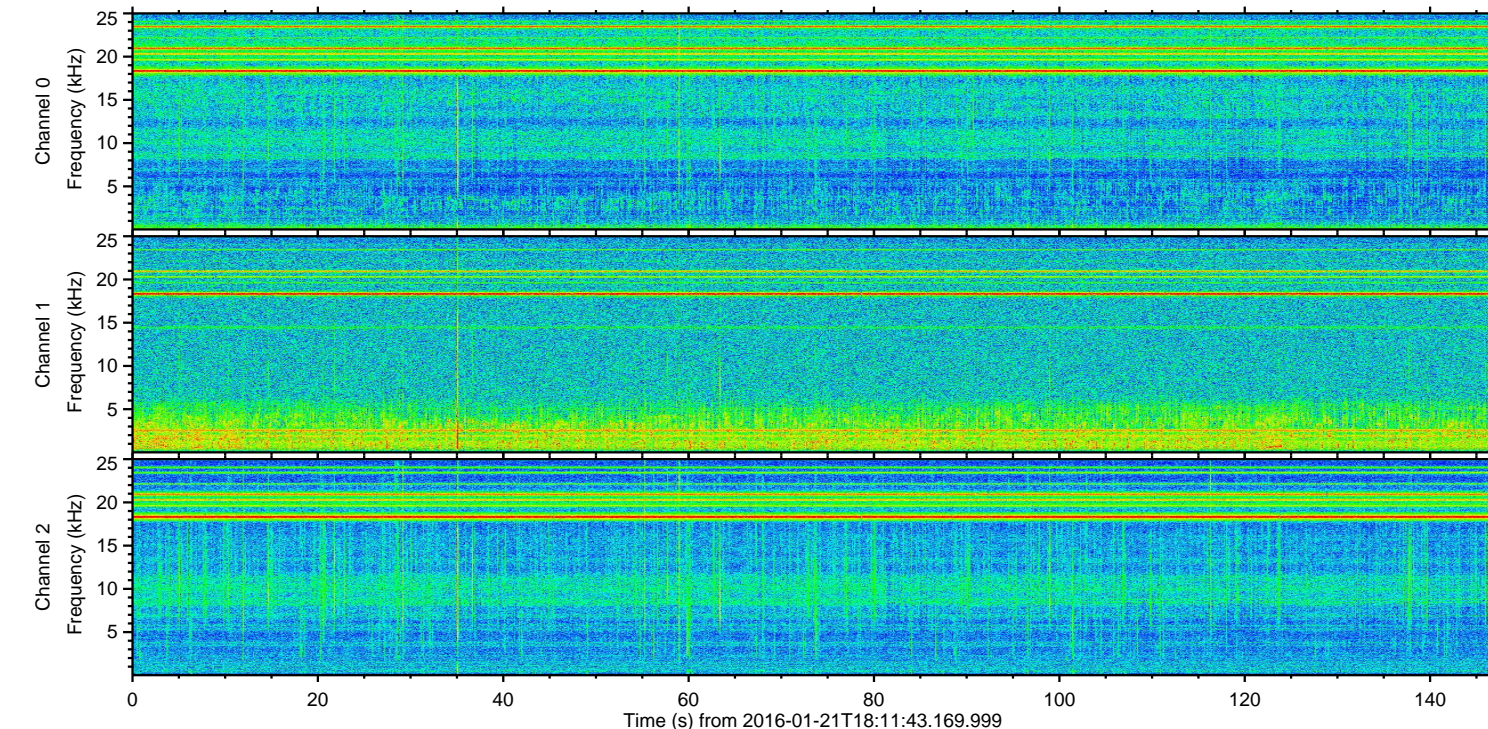
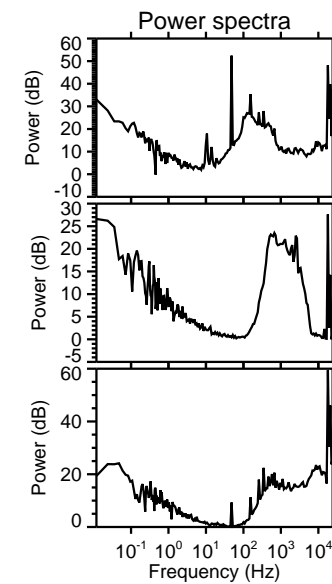
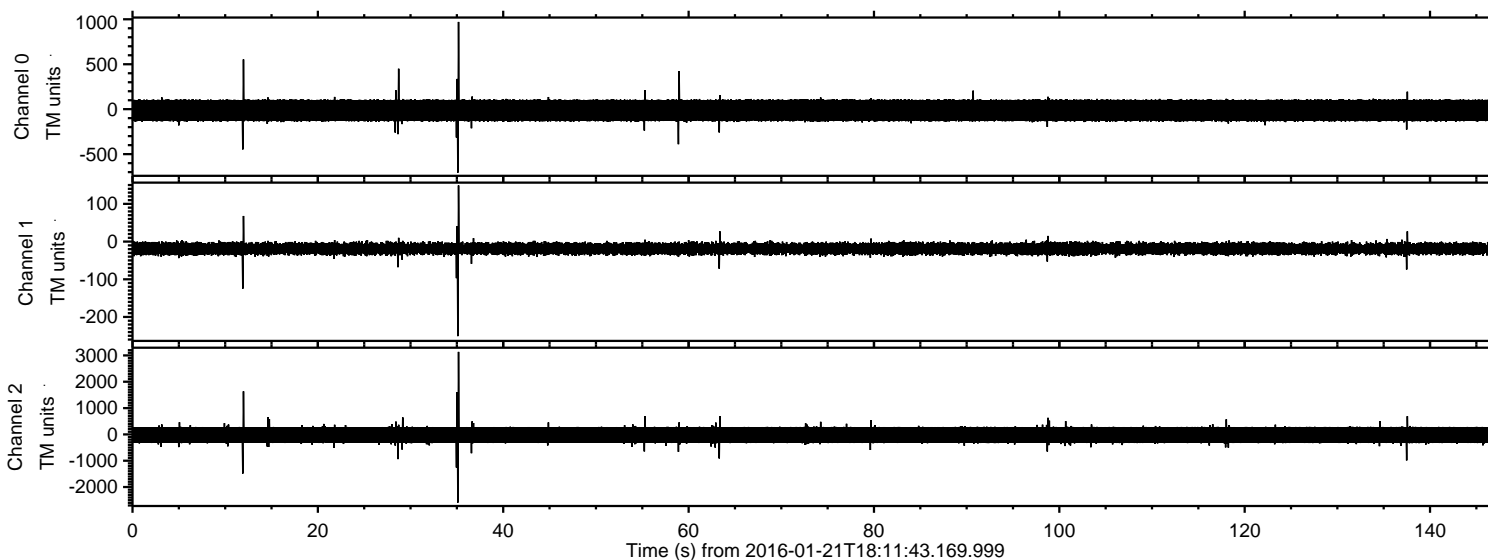

Processed Mon Apr 4 06:24:42 2016 by ELM ver.2012-10-06 from 001\_\_elm20160121\_181142\_\_dat00.bin

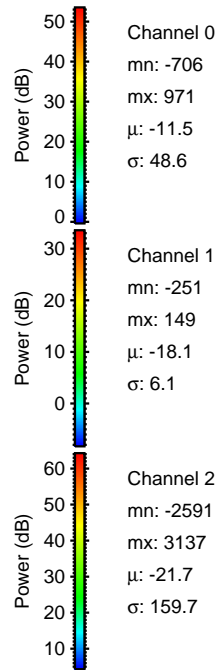
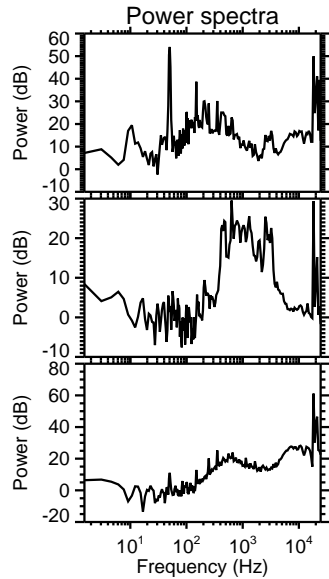
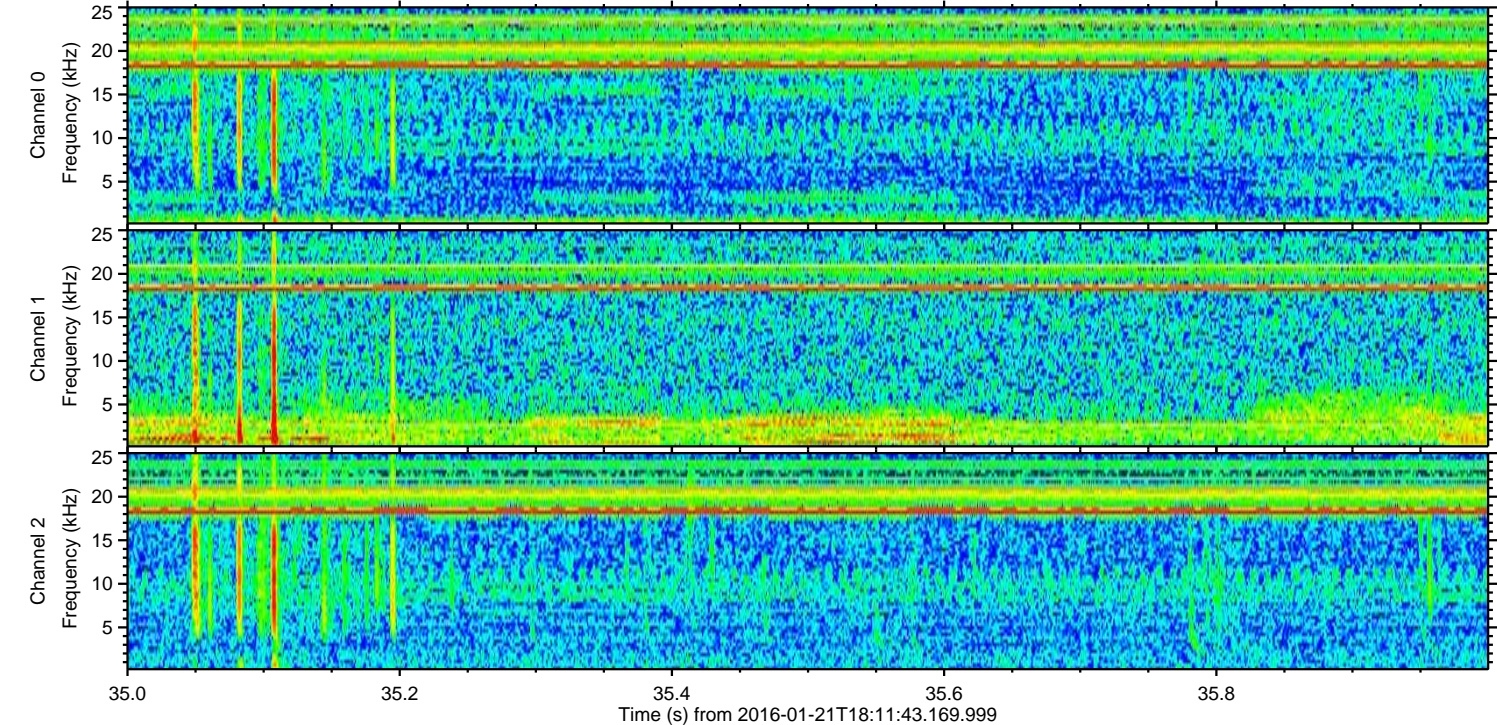
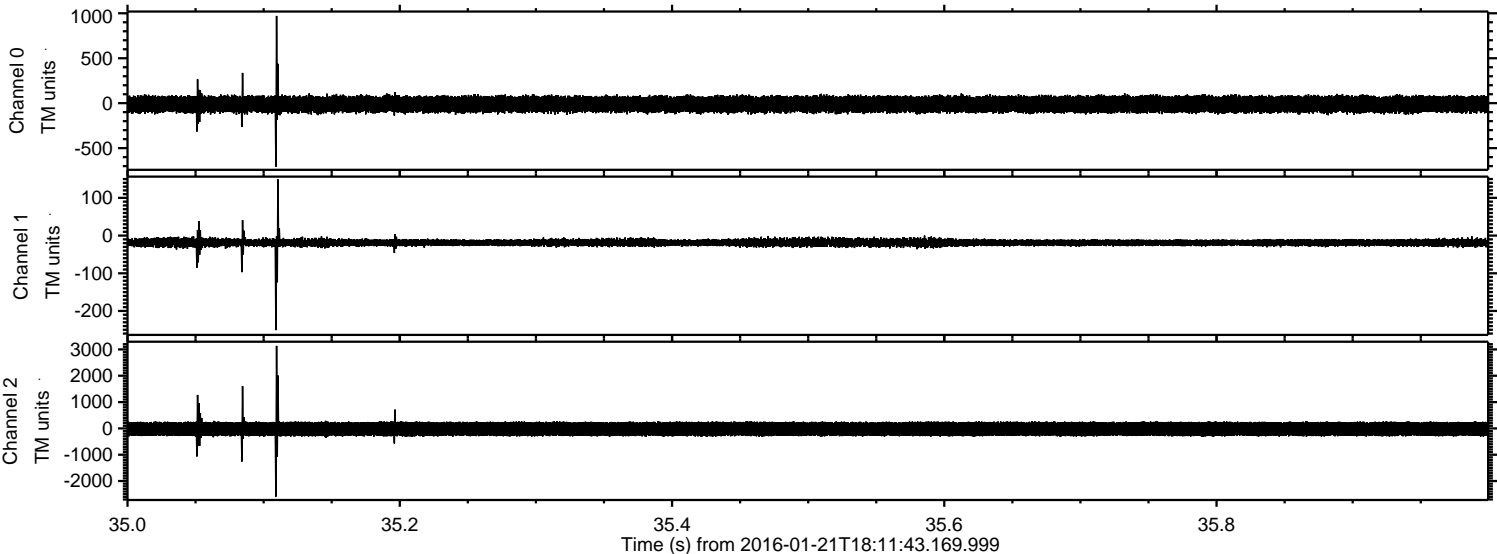



Processed Mon Apr 4 06:24:43 2016 by ELM ver.2012-10-06 from 001\_\_elm20160121\_181142\_\_dat00.bin

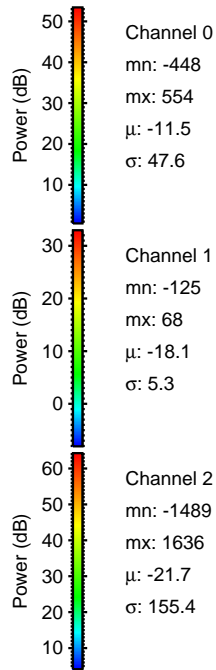
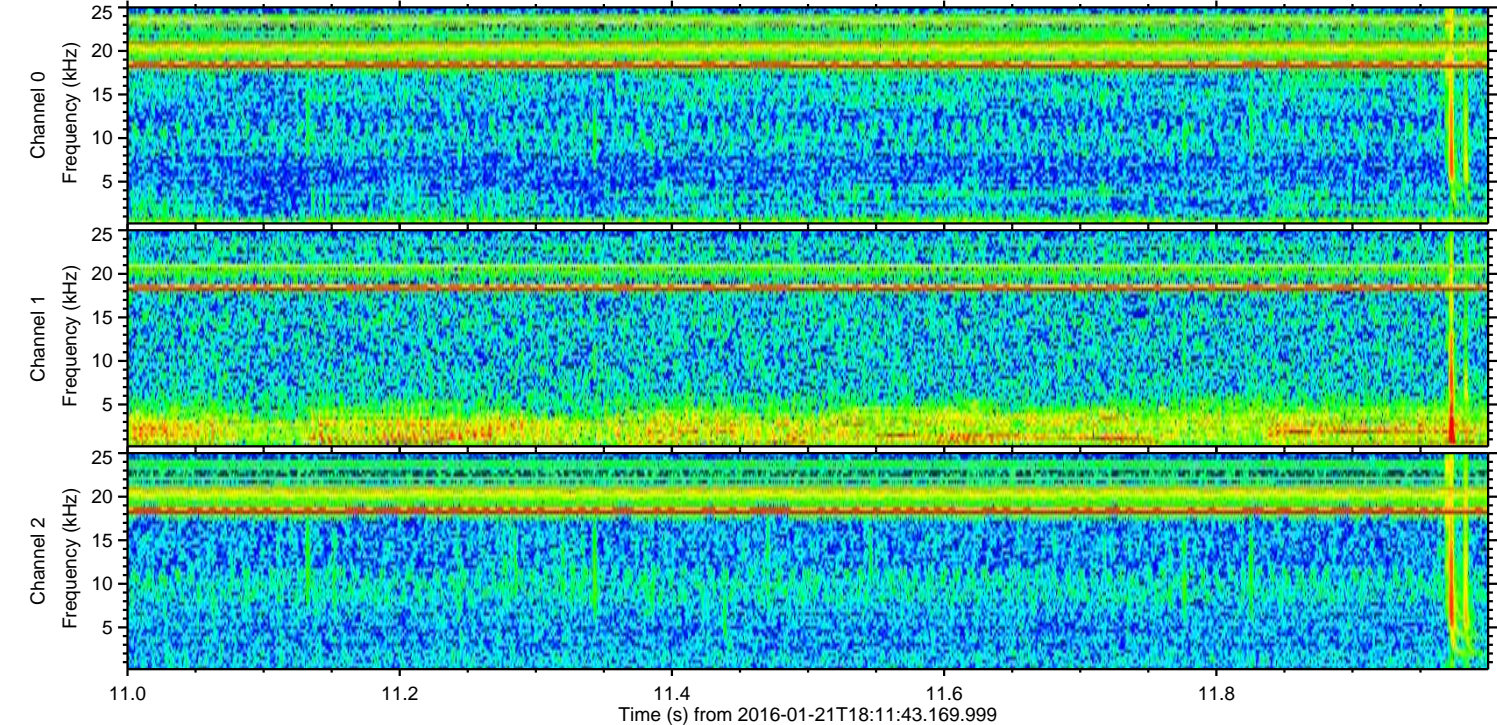
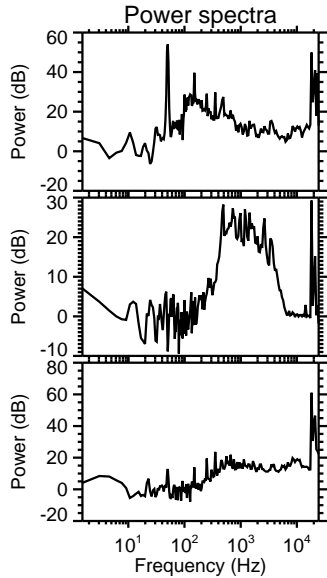
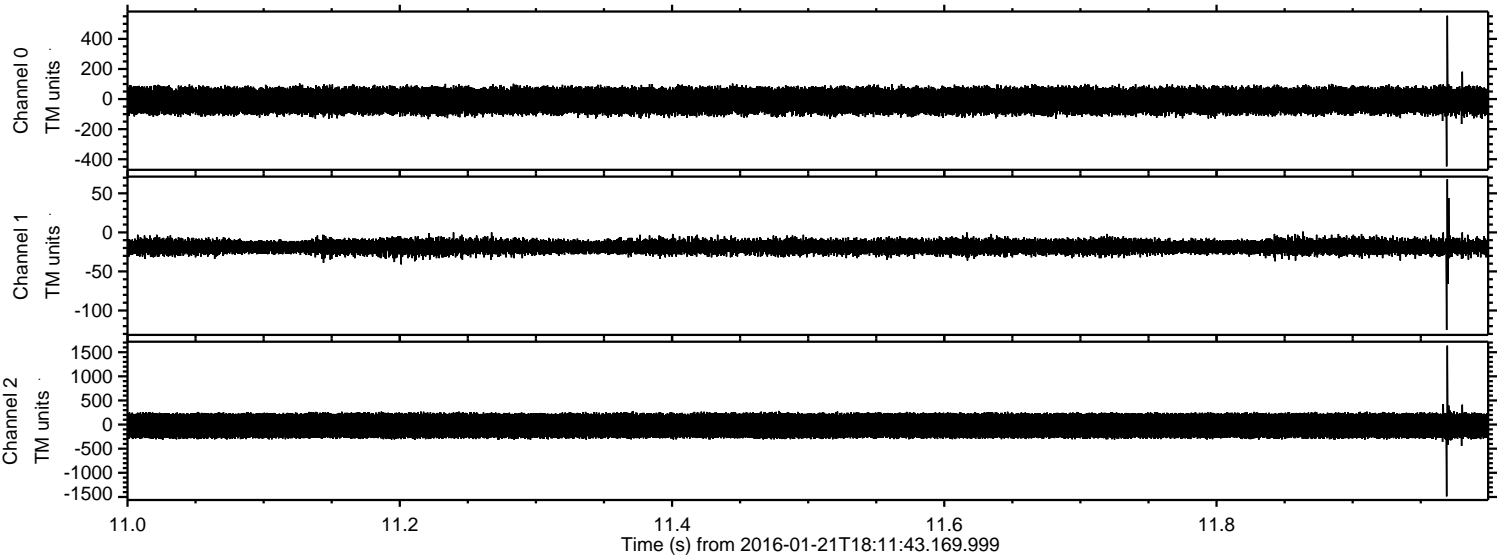



ELMAVAN 3D WAVEFORMS (Measured data sampled at 50 kHz) 51000 packets of 144 samples from 2016-01-21T18:11:43.169.999. Part 138/147

Processed Mon Apr 4 06:24:44 2016 by ELM ver.2012-10-06 from 001\_\_elm20160121\_181142\_\_dat00.bin

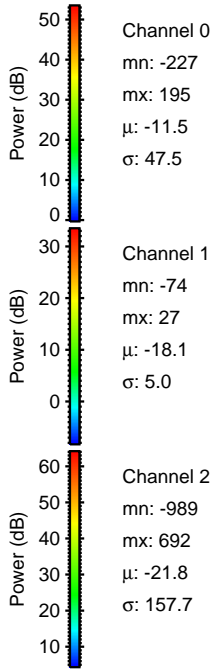
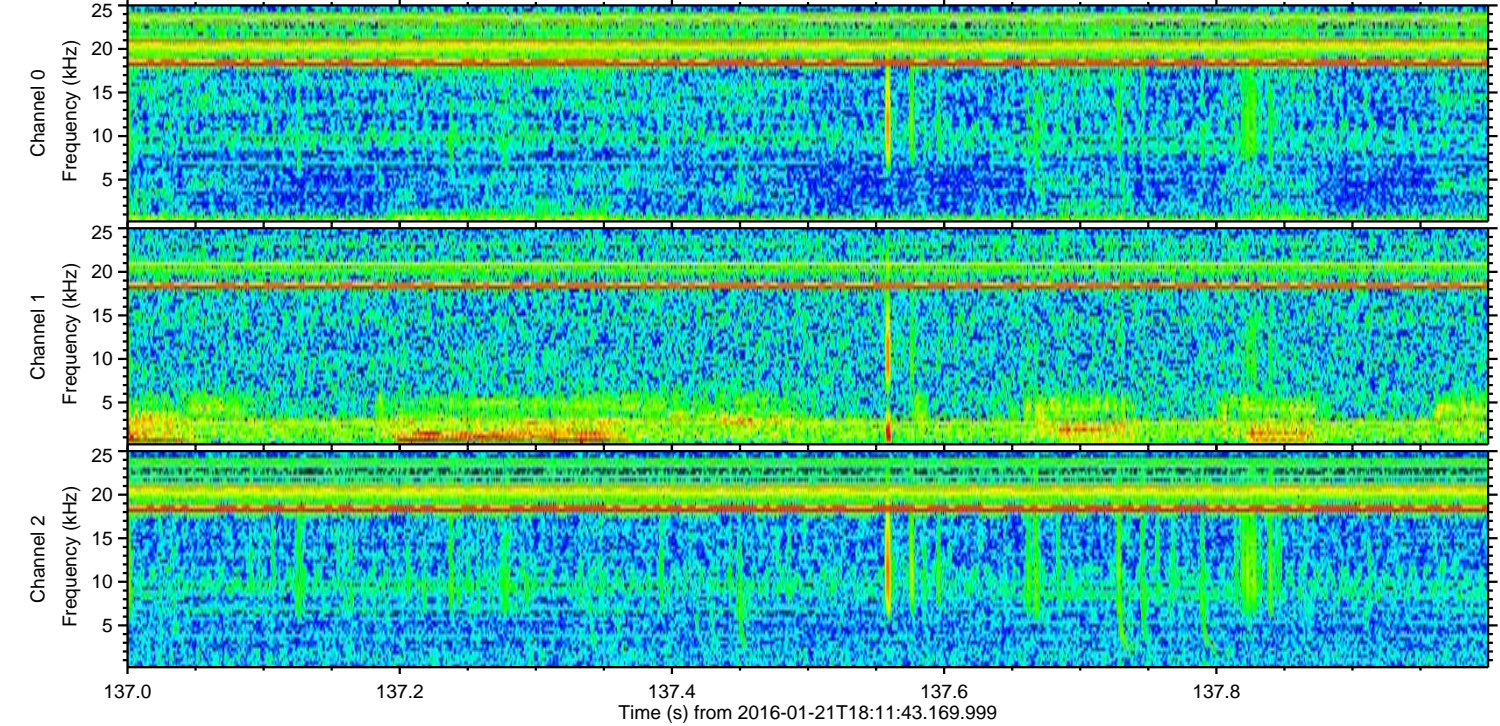
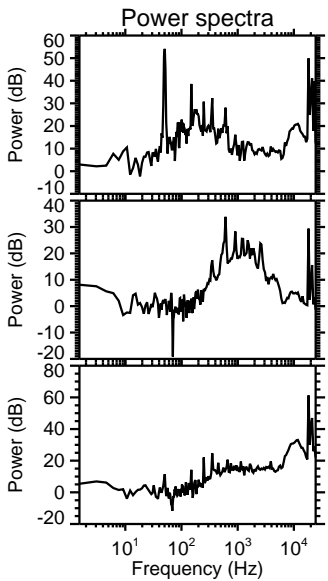
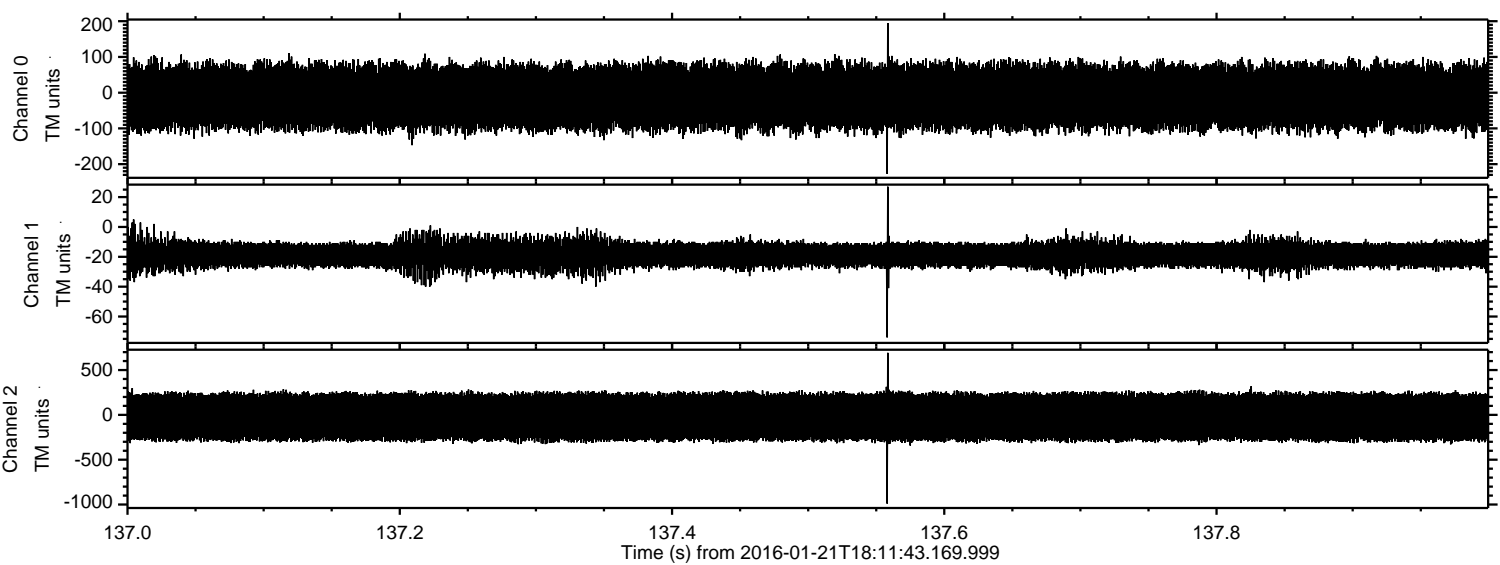



Processed Mon Apr 4 06:24:45 2016 by ELM ver.2012-10-06 from 001\_\_elm20160121\_181142\_\_dat00.bin

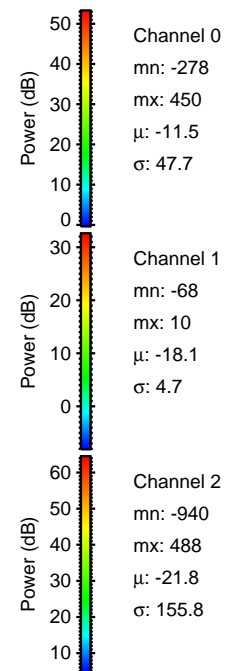
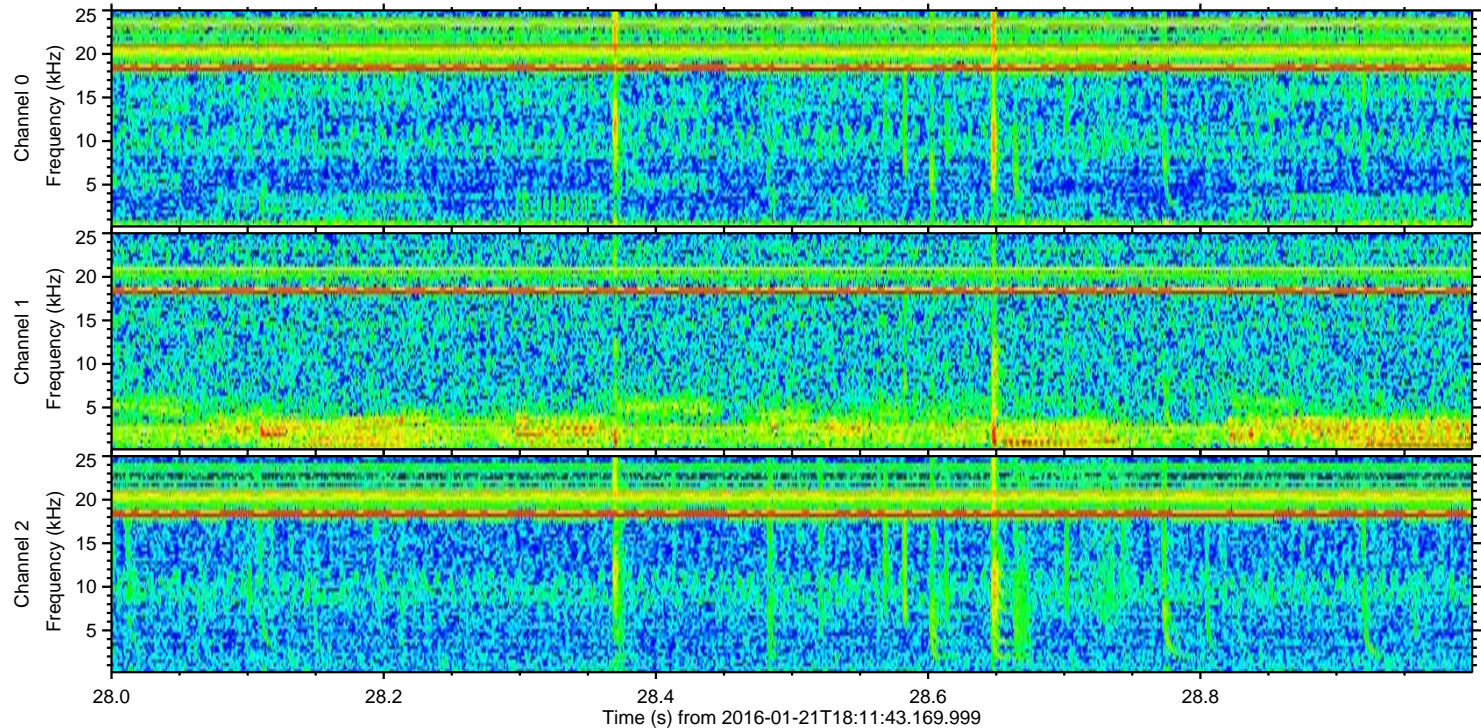
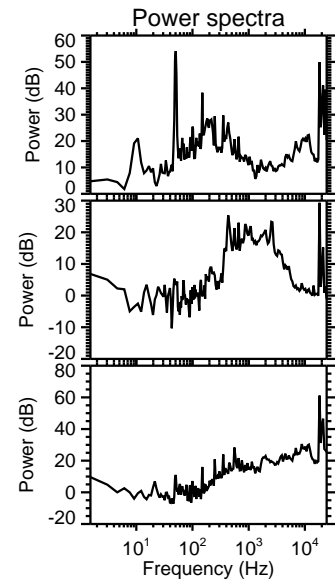
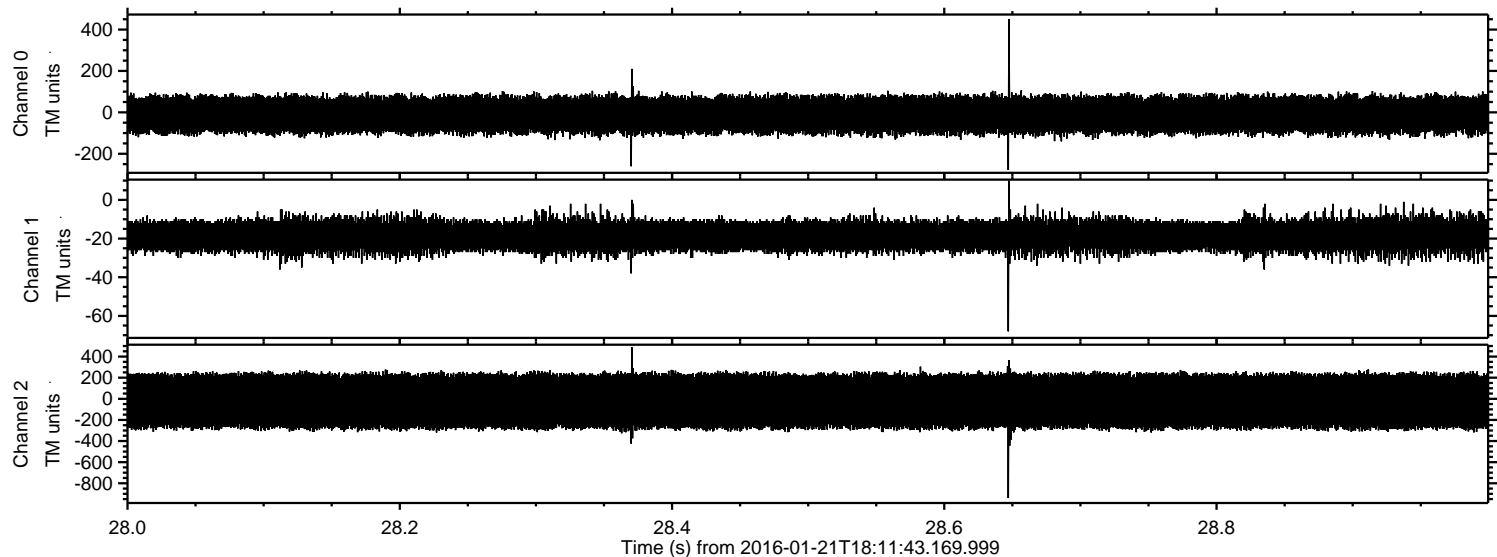



Processed Mon Apr 4 06:24:46 2016 by ELM ver.2012-10-06 from 001\_\_elm20160121\_181142\_\_dat00.bin

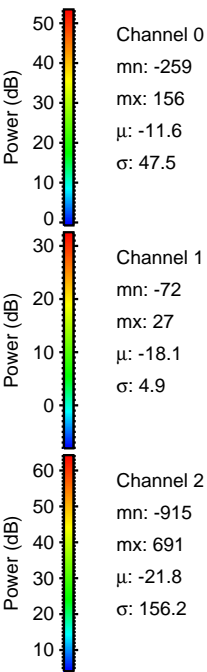
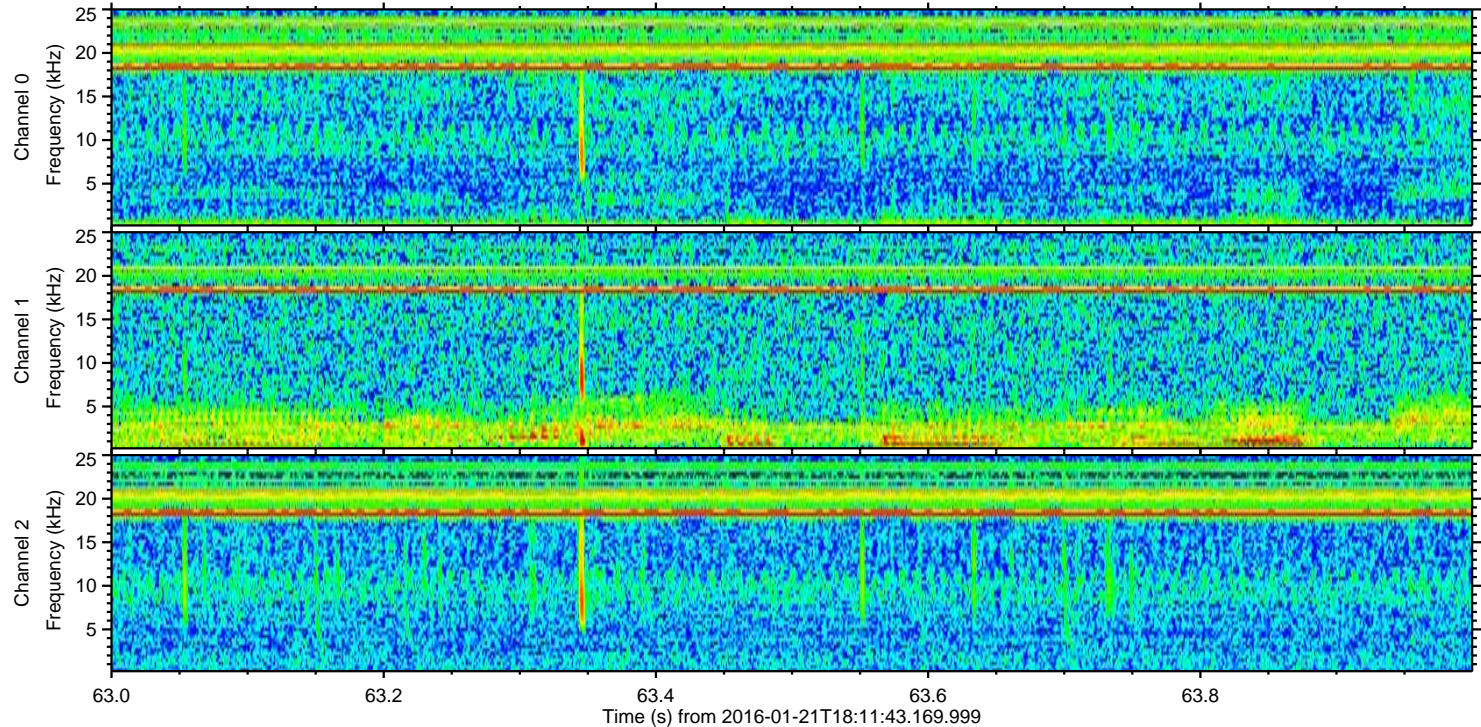
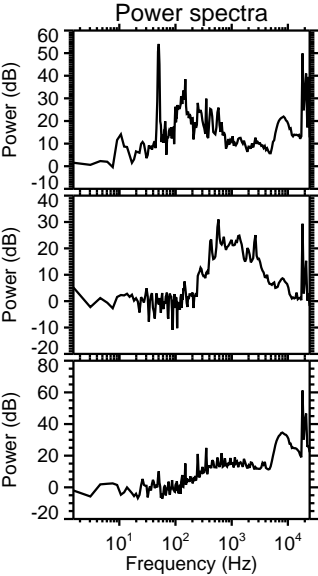
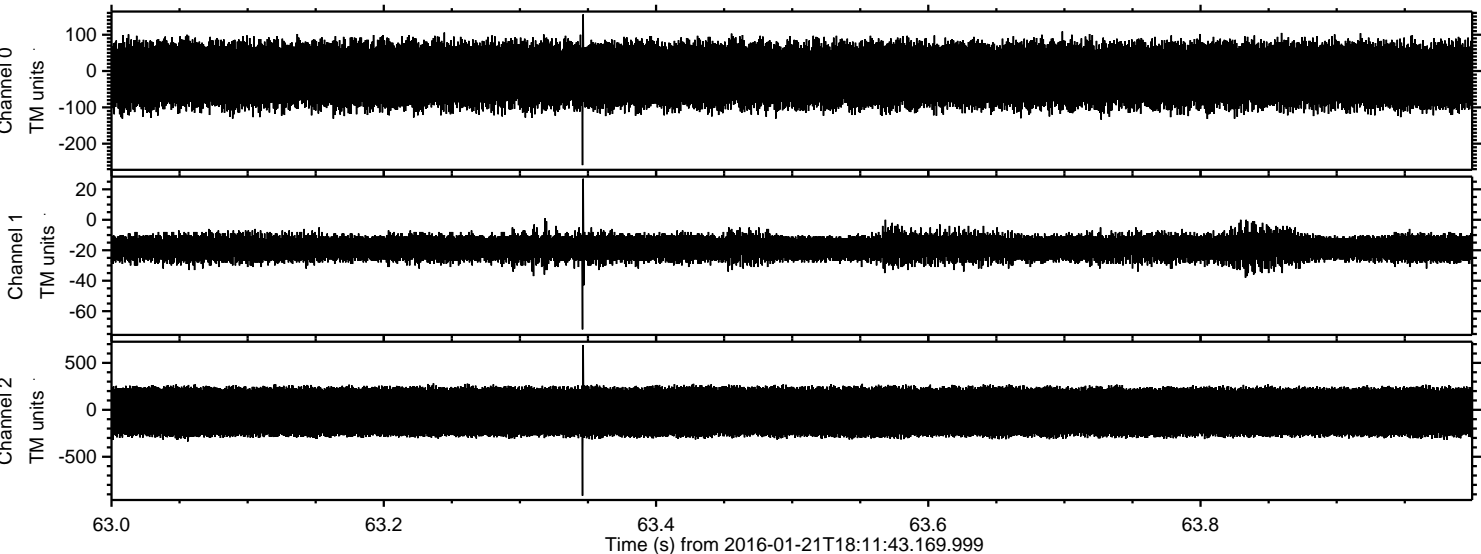



ELMAVAN 3D WAVEFORMS (Measured data sampled at 50 kHz) 51000 packets of 144 samples from 2016-01-21T18:11:43.169.999. Part 37/147

Processed Mon Apr 4 06:24:47 2016 by ELM ver.2012-10-06 from 001\_\_elm20160121\_181142\_\_dat00.bin

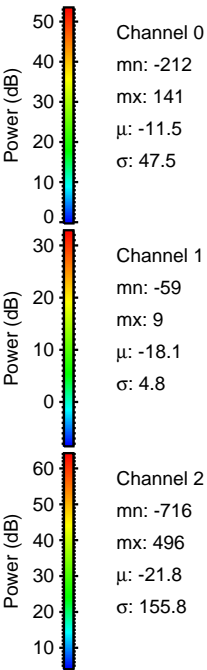
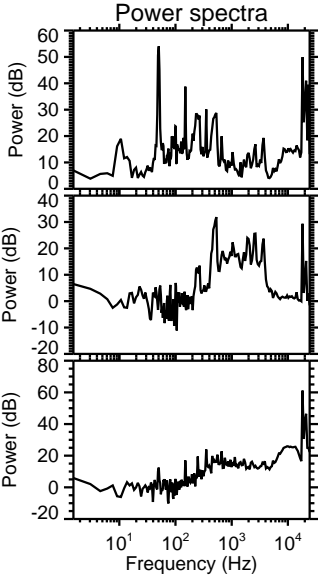
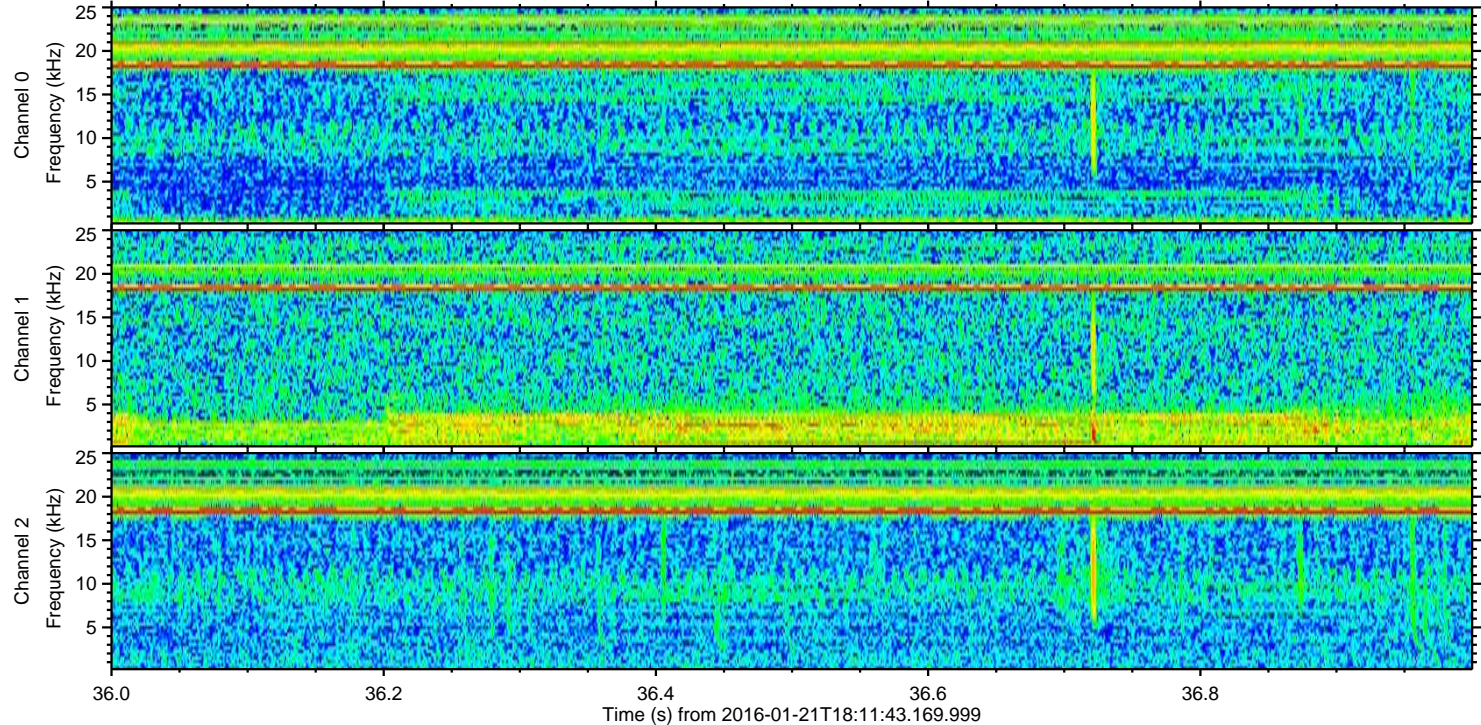
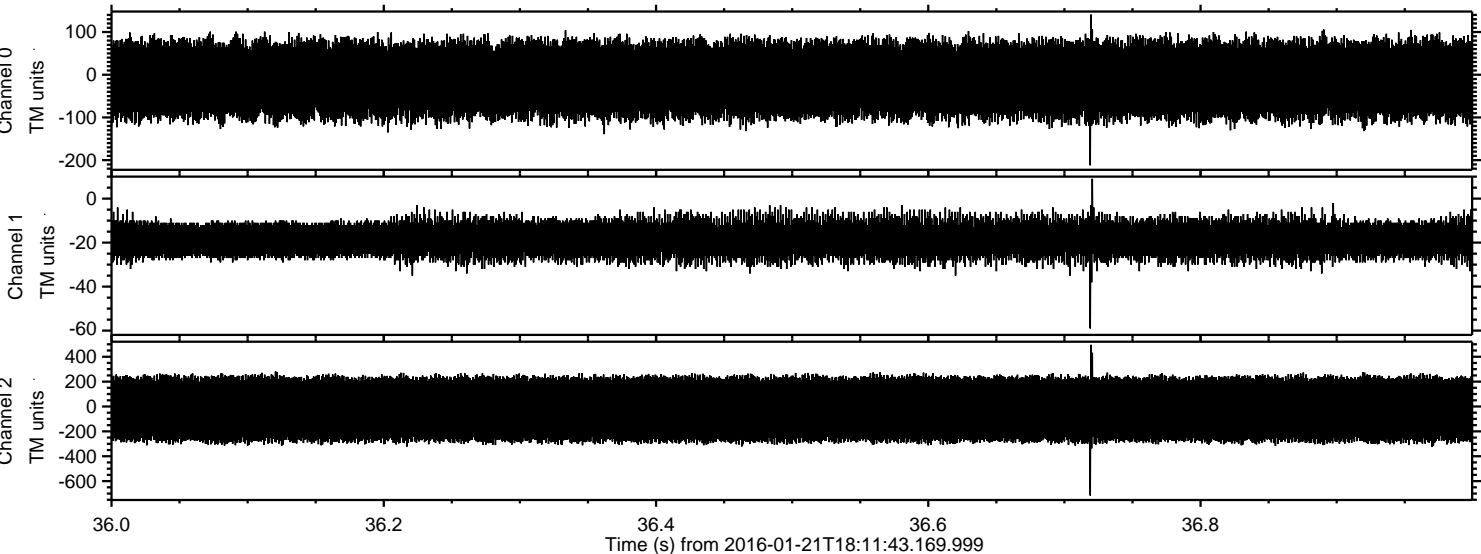

Channel 0  
mn: -212  
mx: 141  
 $\mu$ : -11.5  
 $\sigma$ : 47.5

Channel 1  
mn: -59  
mx: 9  
 $\mu$ : -18.1  
 $\sigma$ : 4.8

Channel 2  
mn: -716  
mx: 496  
 $\mu$ : -21.8  
 $\sigma$ : 155.8



Processed Mon Apr 4 06:24:47 2016 by ELM ver.2012-10-06 from 001\_\_elm20160121\_181142\_\_dat00.bin

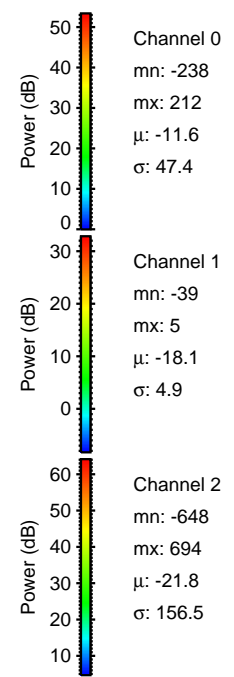
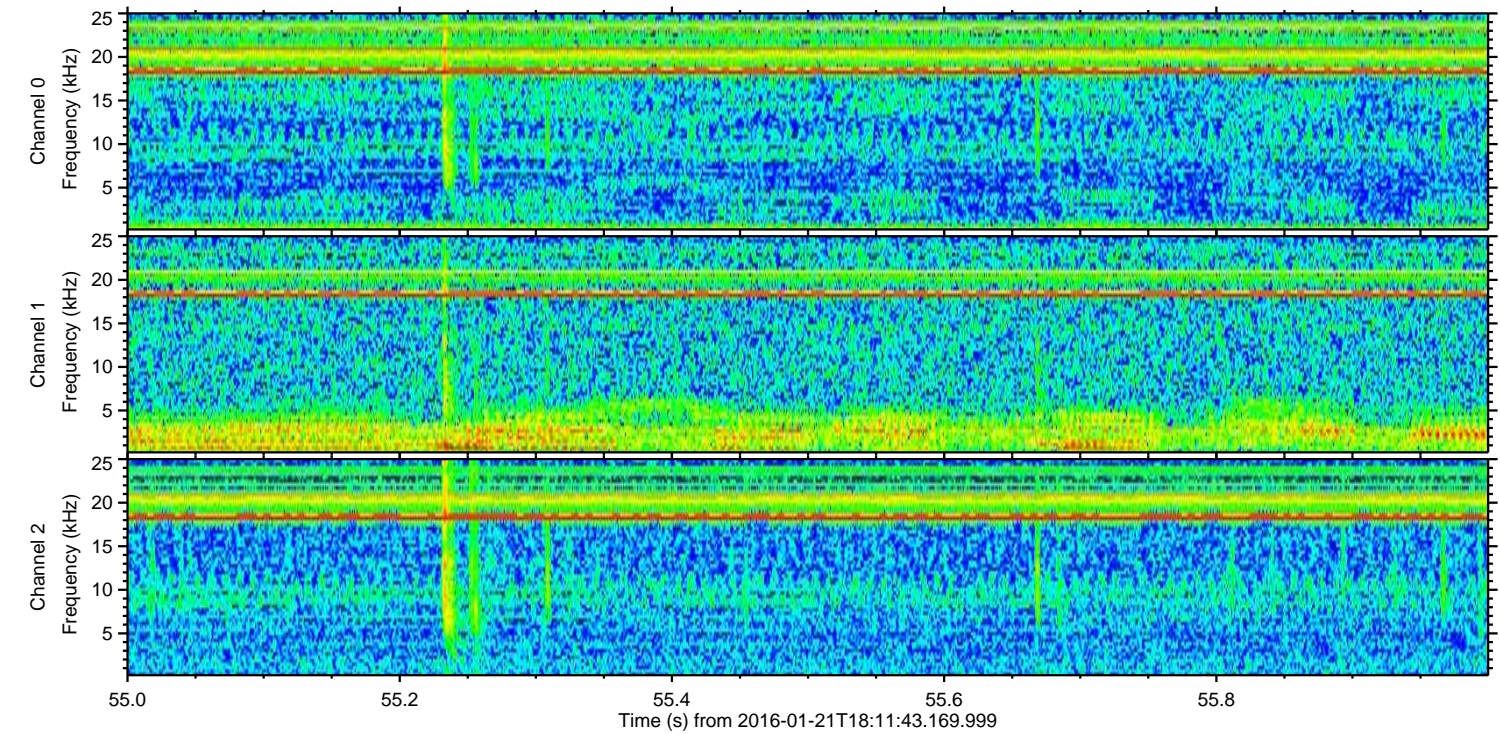
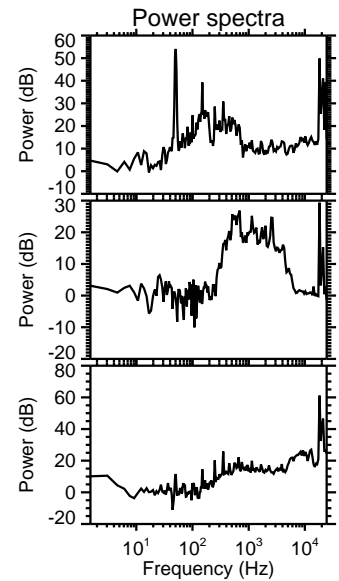
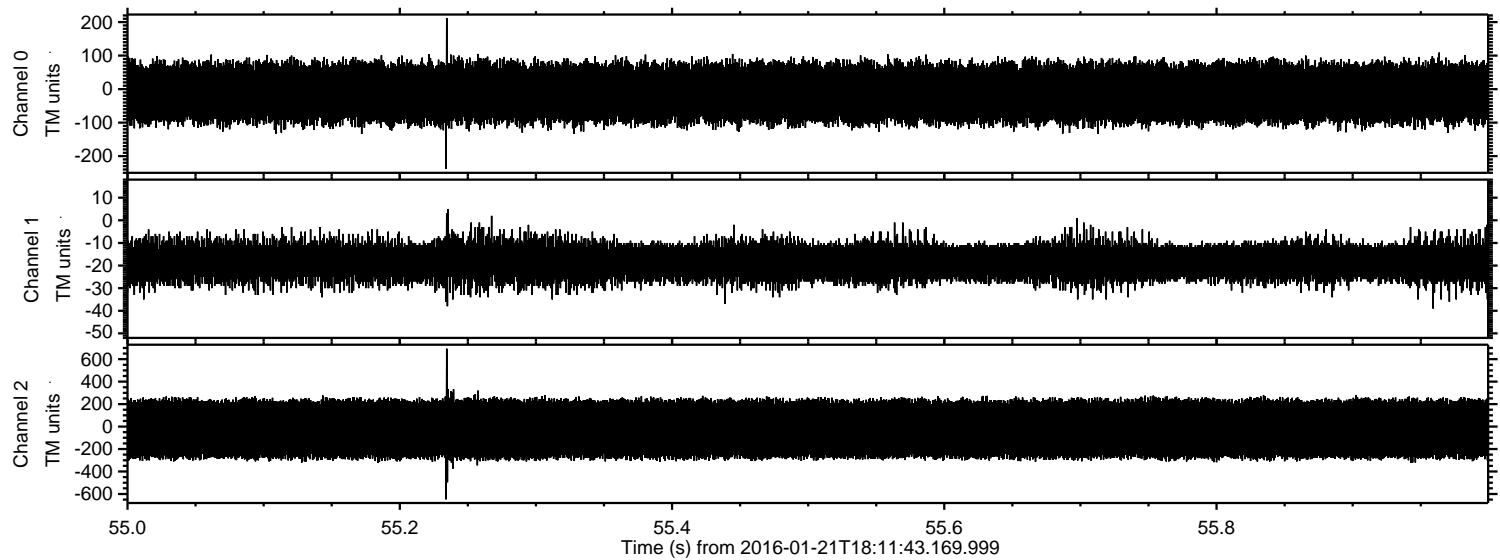



Processed Mon Apr 4 06:24:48 2016 by ELM ver.2012-10-06 from 001\_\_elm20160121\_181142\_\_dat00.bin

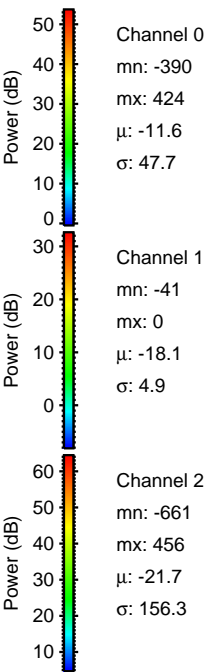
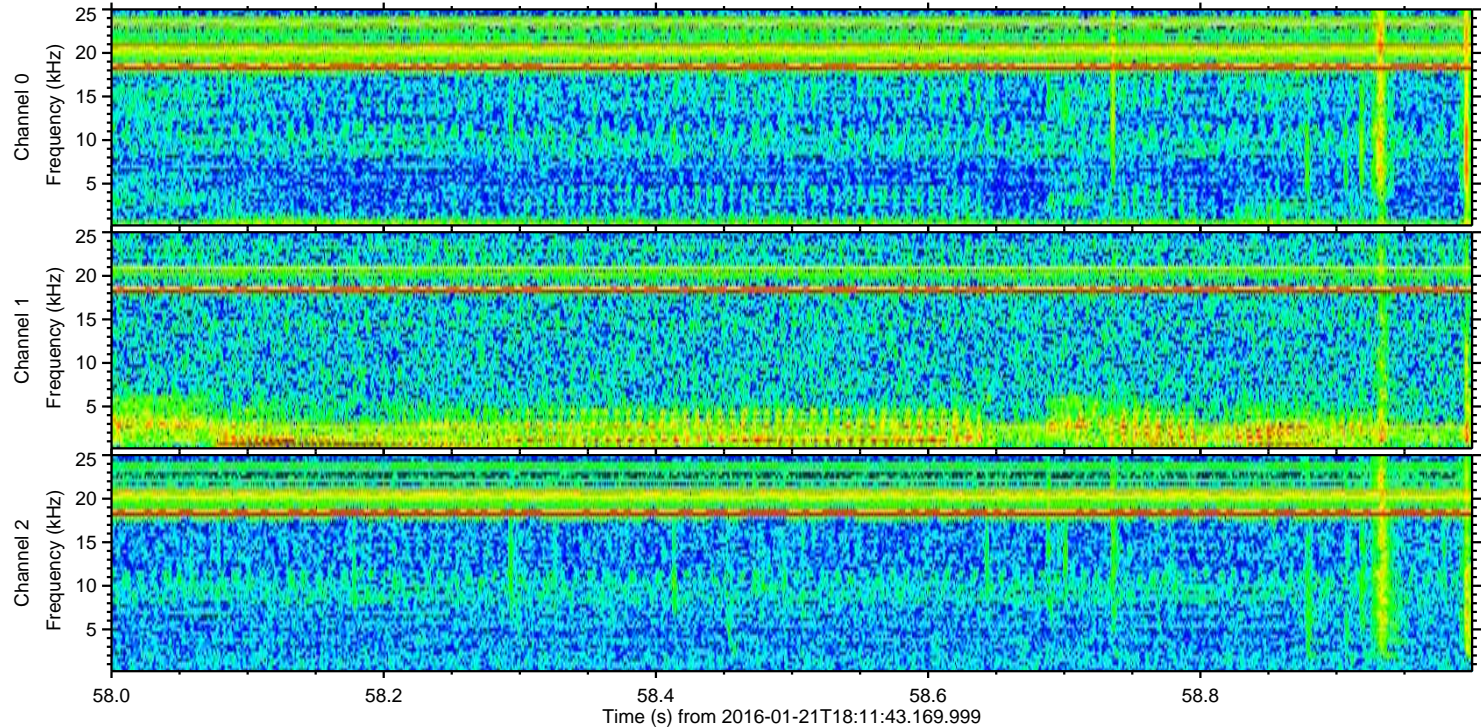
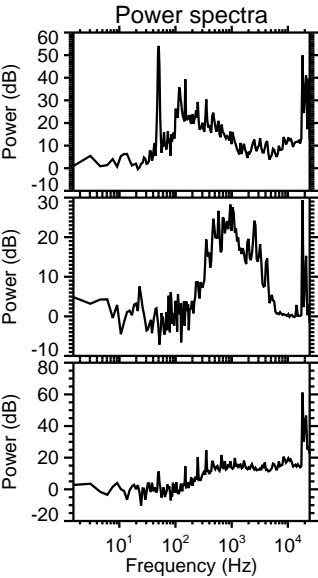
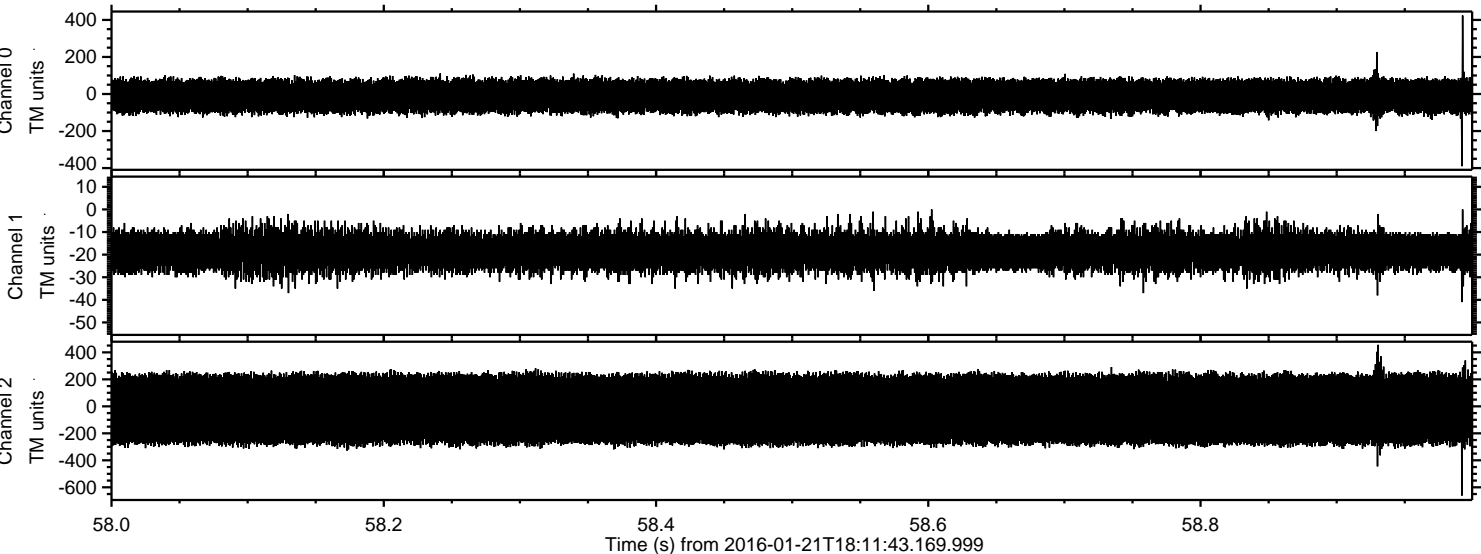



Processed Mon Apr 4 06:24:49 2016 by ELM ver.2012-10-06 from 001\_\_elm20160121\_181142\_\_dat00.bin

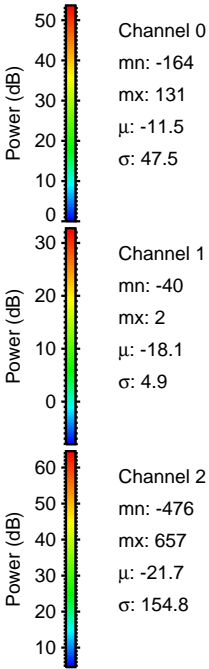
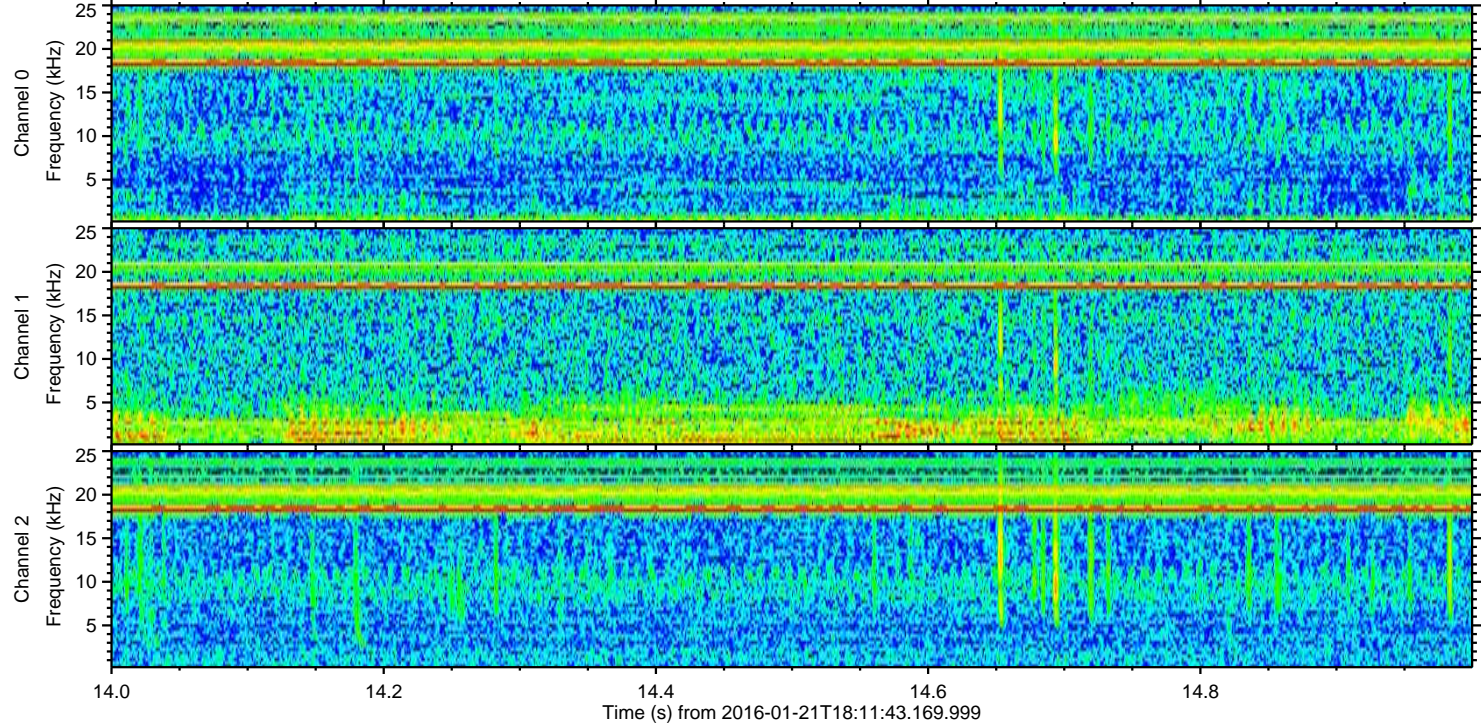
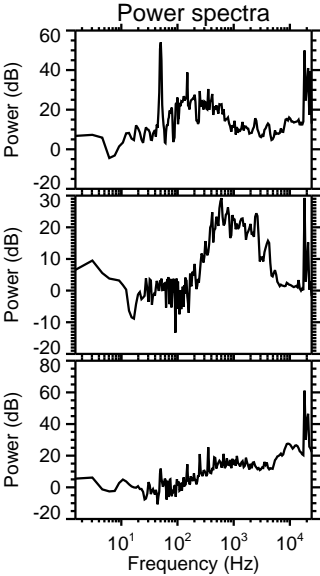
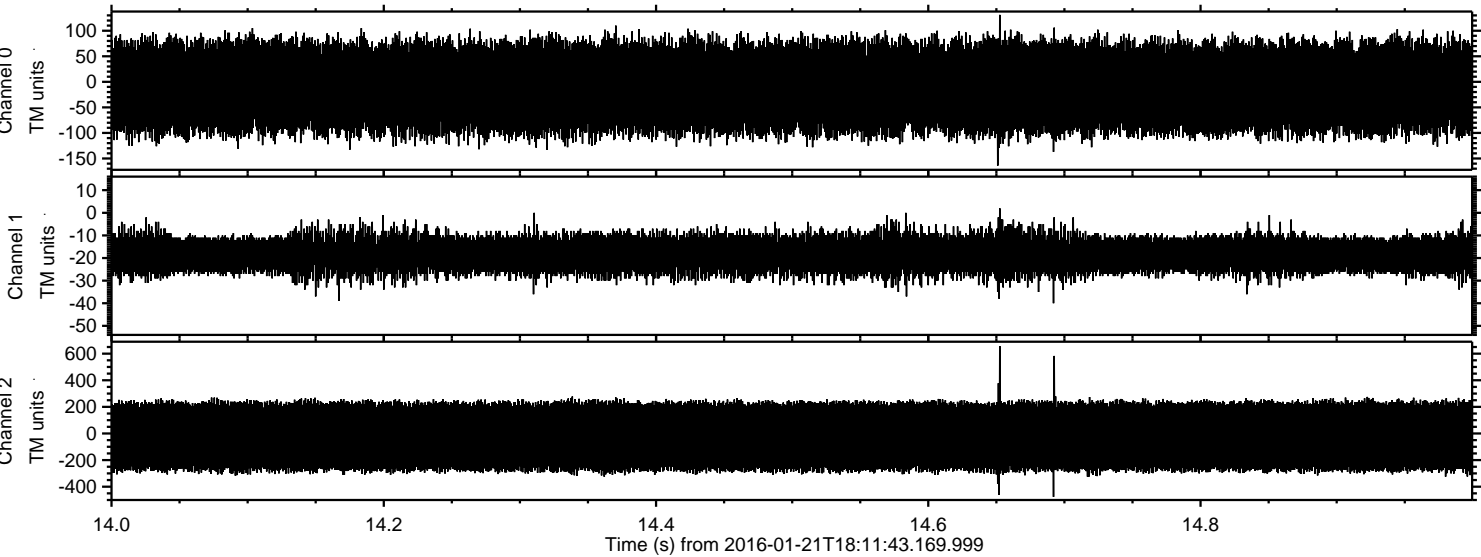



Processed Mon Apr 4 06:24:50 2016 by ELM ver.2012-10-06 from 001\_\_elm20160121\_181142\_\_dat00.bin

