

ELMAVAN 3D WAVEFORMS (Measured data sampled at 50 kHz) 51000 packets of 144 samples from 2016-01-21T10:16:23.717.000.

Processed Mon Apr 4 04:50:24 2016 by ELM ver.2012-10-06 from 001__elm20160121_101622__dat00.bin

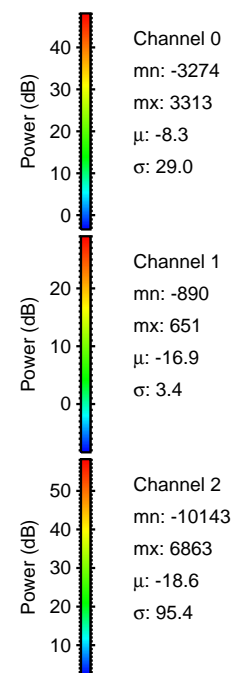

Processed Mon Apr 4 04:50:36 2016 by ELM ver.2012-10-06 from 001__elm20160121_101622__dat00.bin

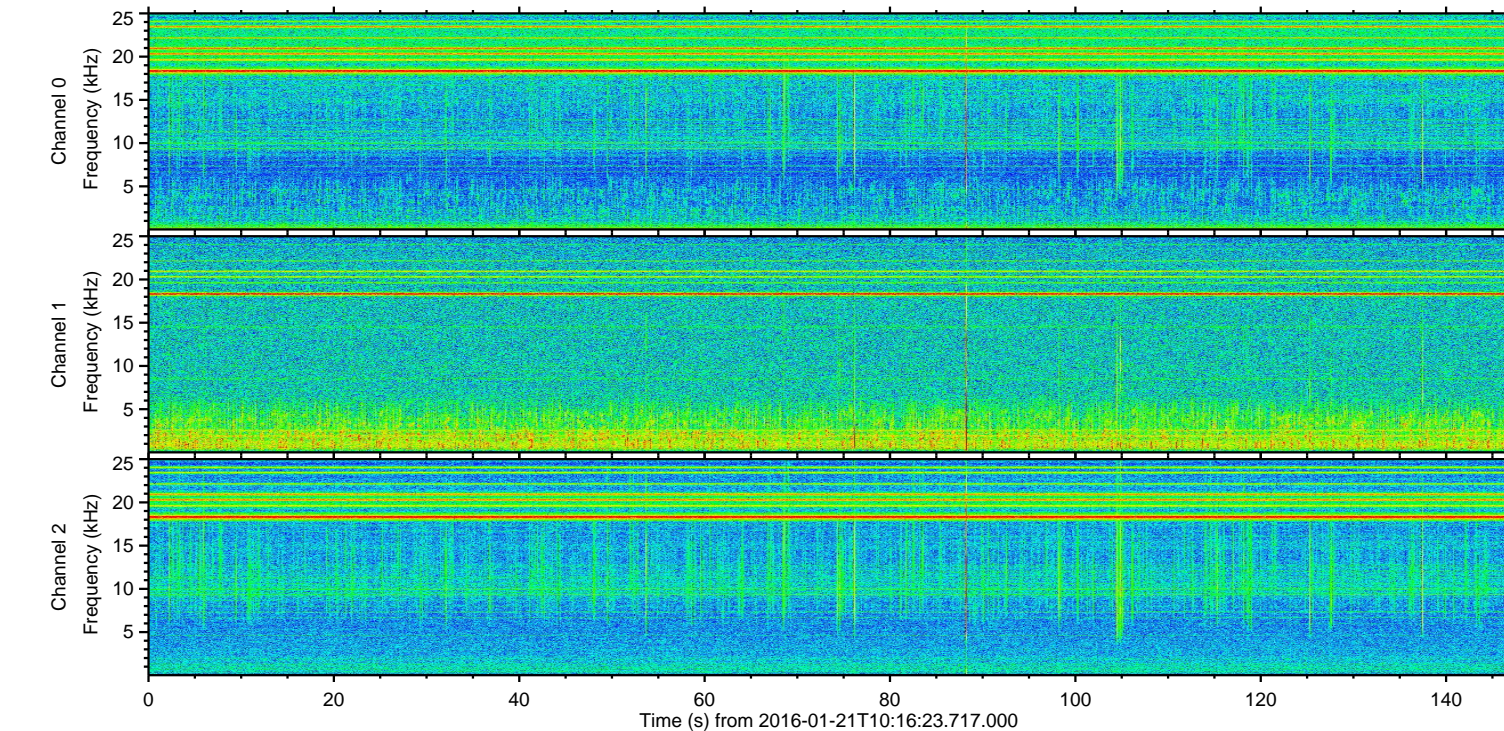
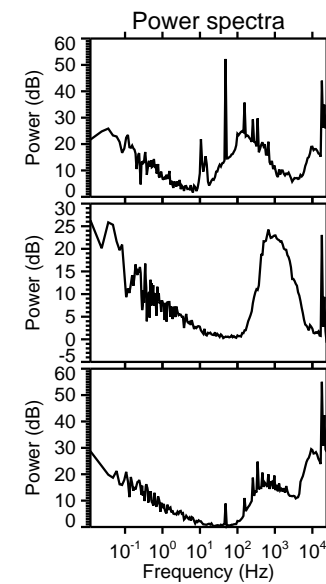
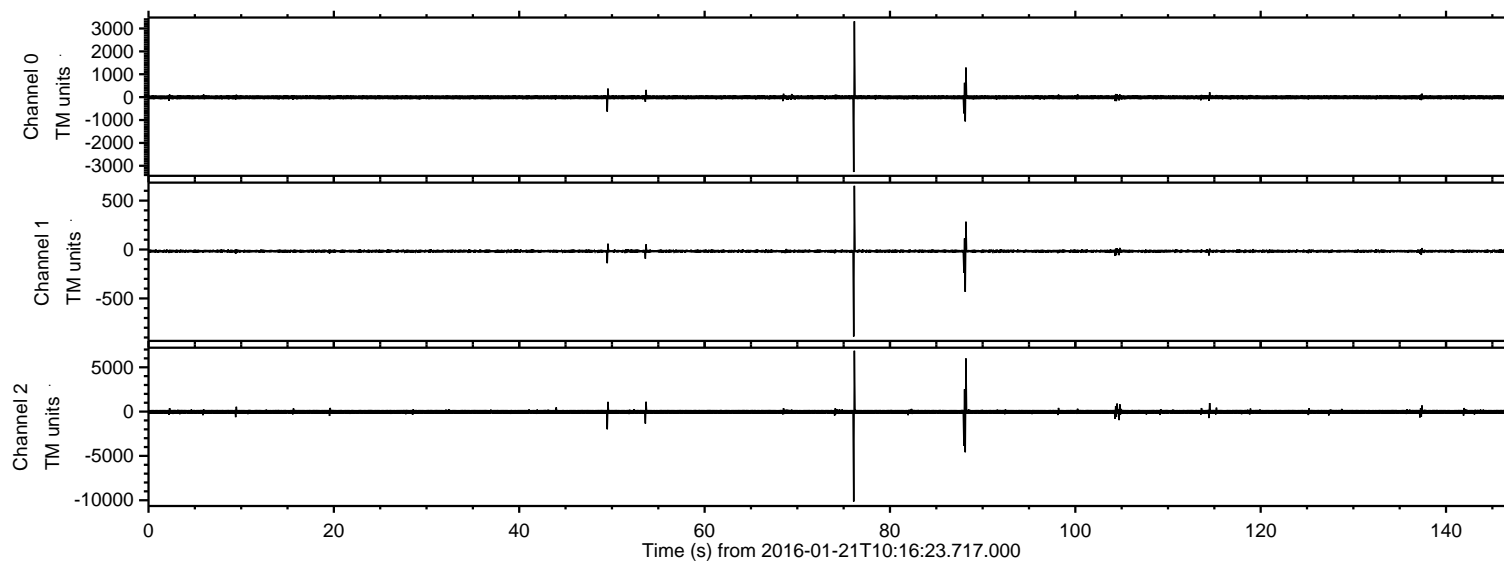
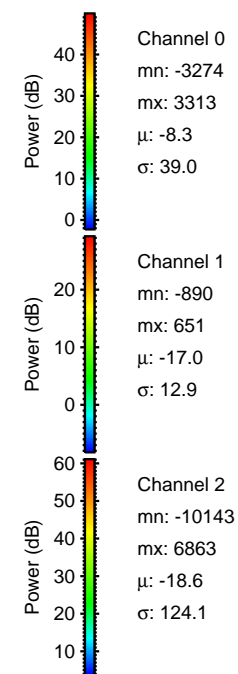
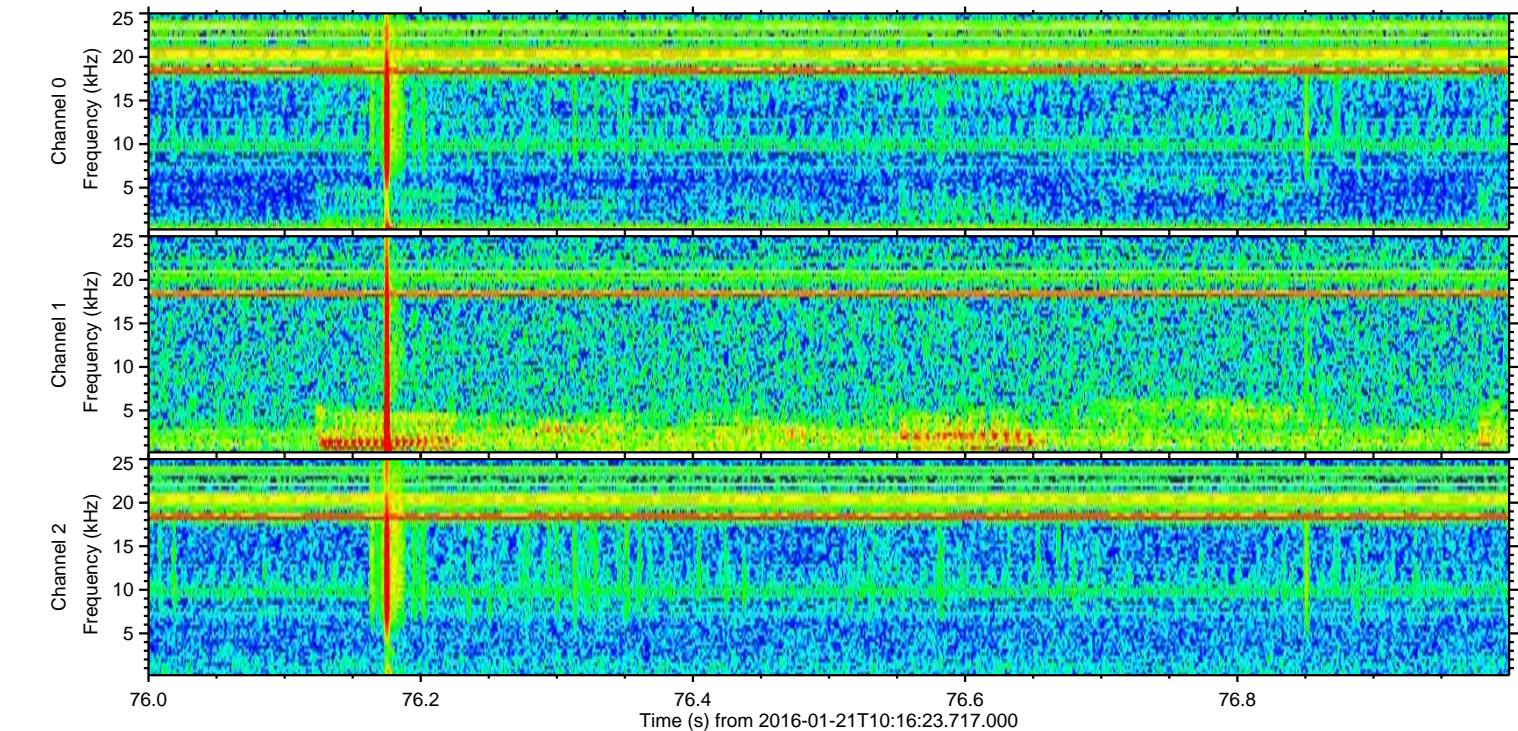
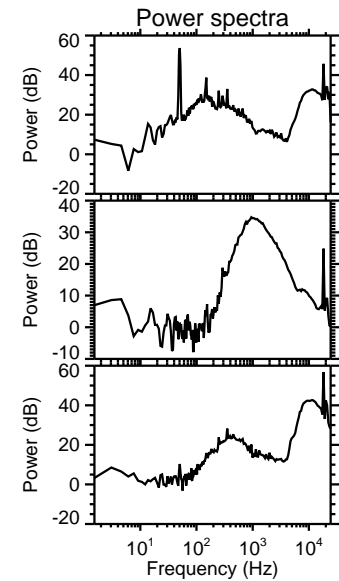
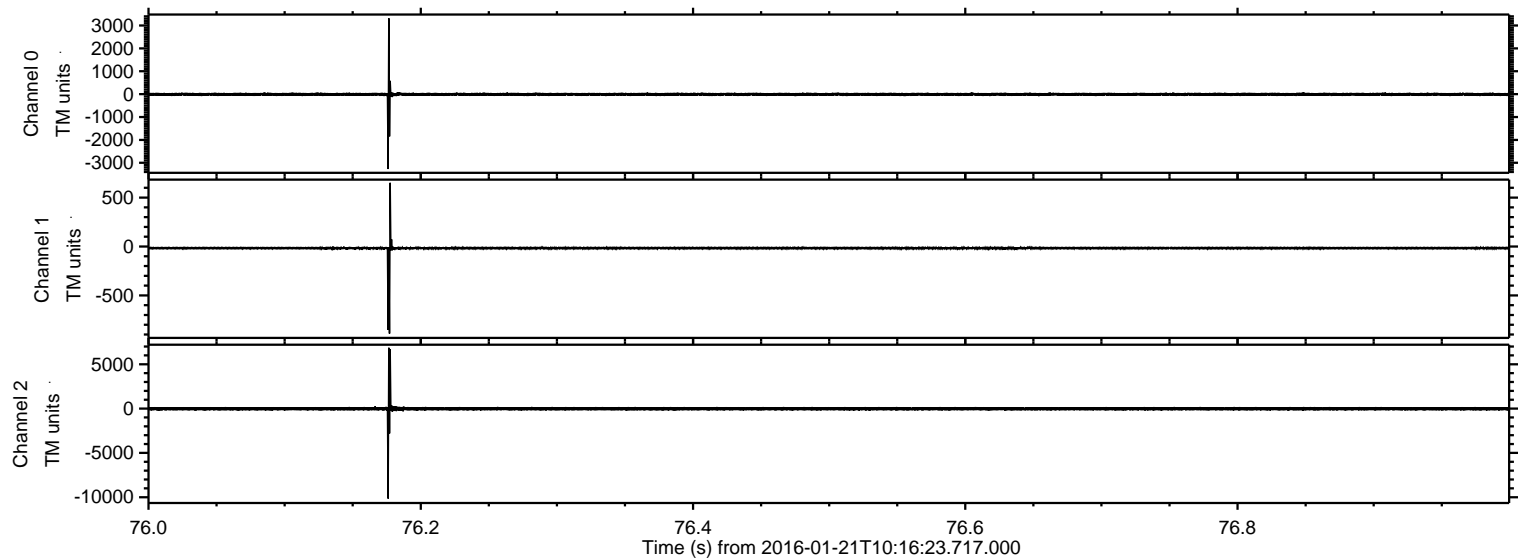

Processed Mon Apr 4 04:50:37 2016 by ELM ver.2012-10-06 from 001__elm20160121_101622__dat00.bin

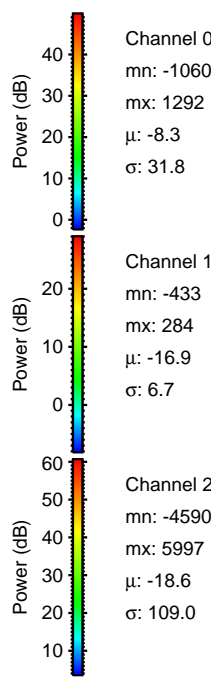
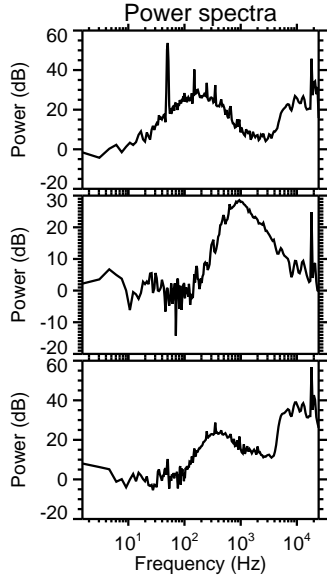
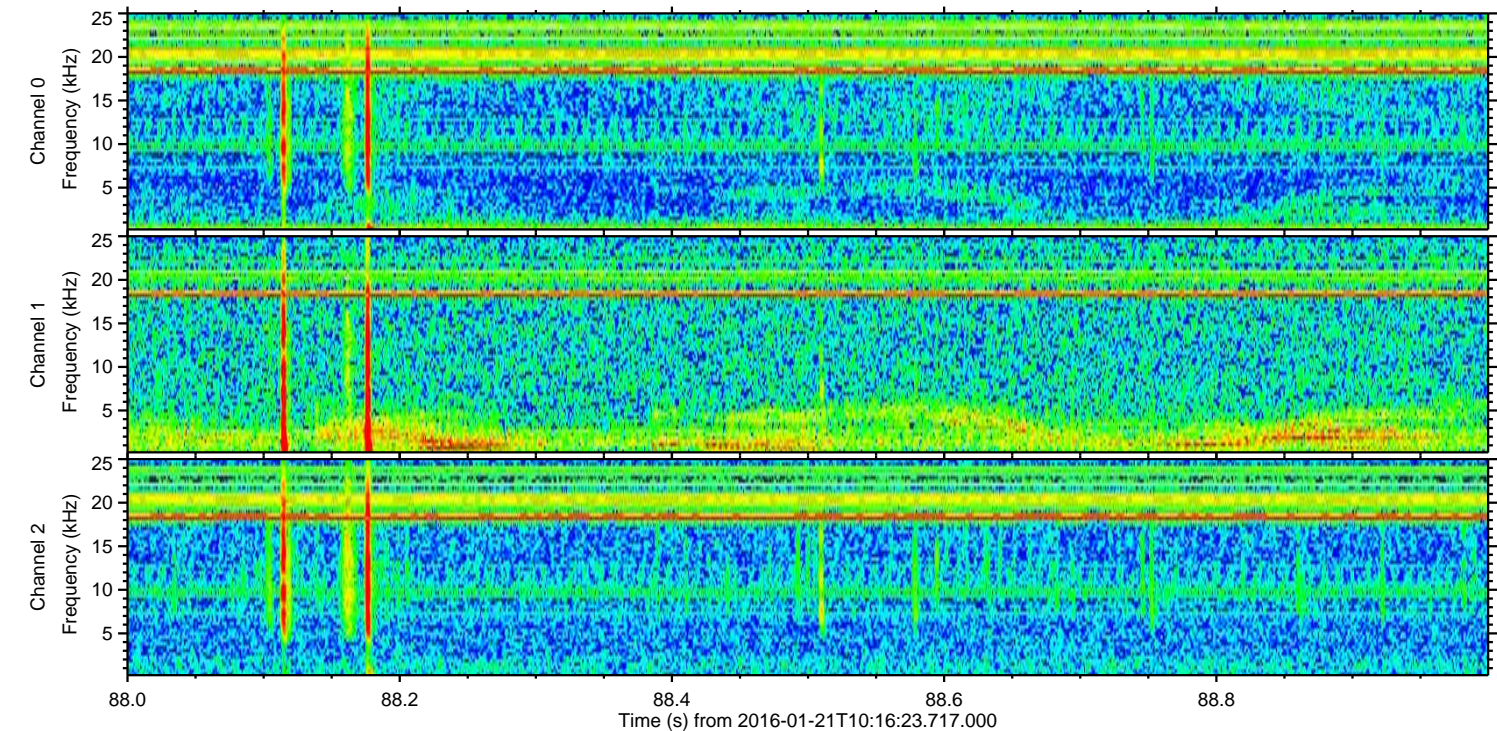
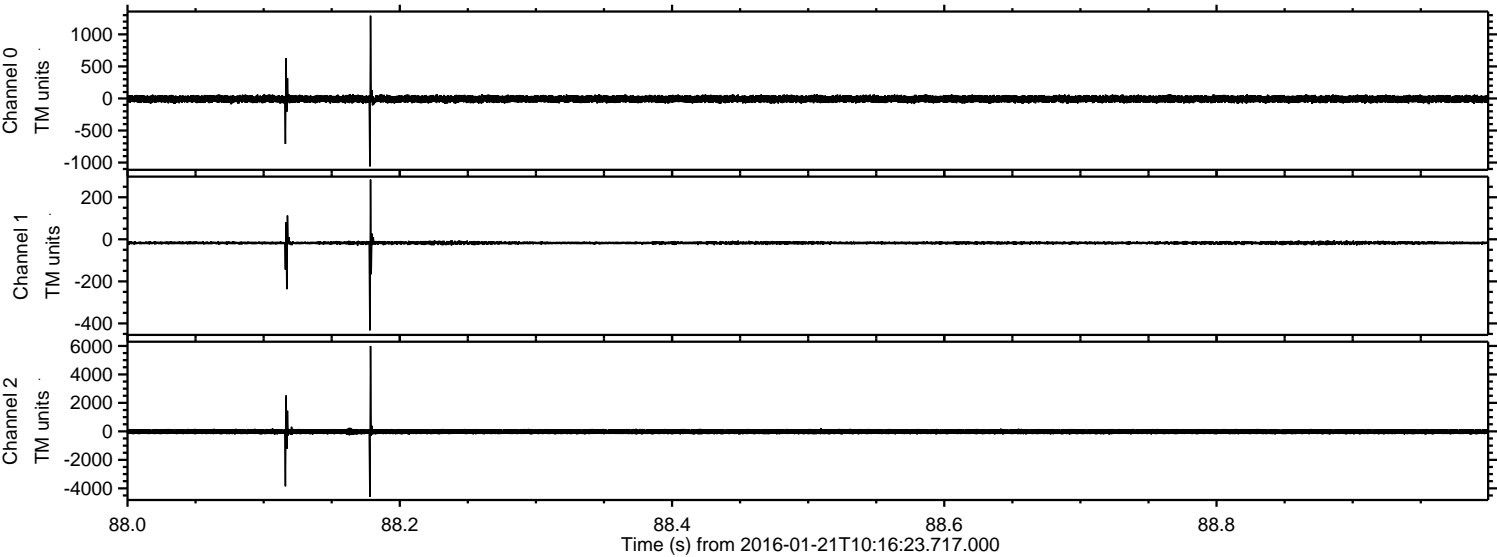

Channel 0
mn: -1060
mx: 1292
 μ : -8.3
 σ : 31.8

Channel 1
mn: -433
mx: 284
 μ : -16.9
 σ : 6.7

Channel 2
mn: -4590
mx: 5997
 μ : -18.6
 σ : 109.0

Processed Mon Apr 4 04:50:38 2016 by ELM ver.2012-10-06 from 001__elm20160121_101622__dat00.bin

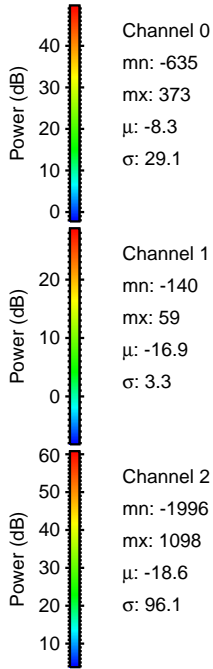
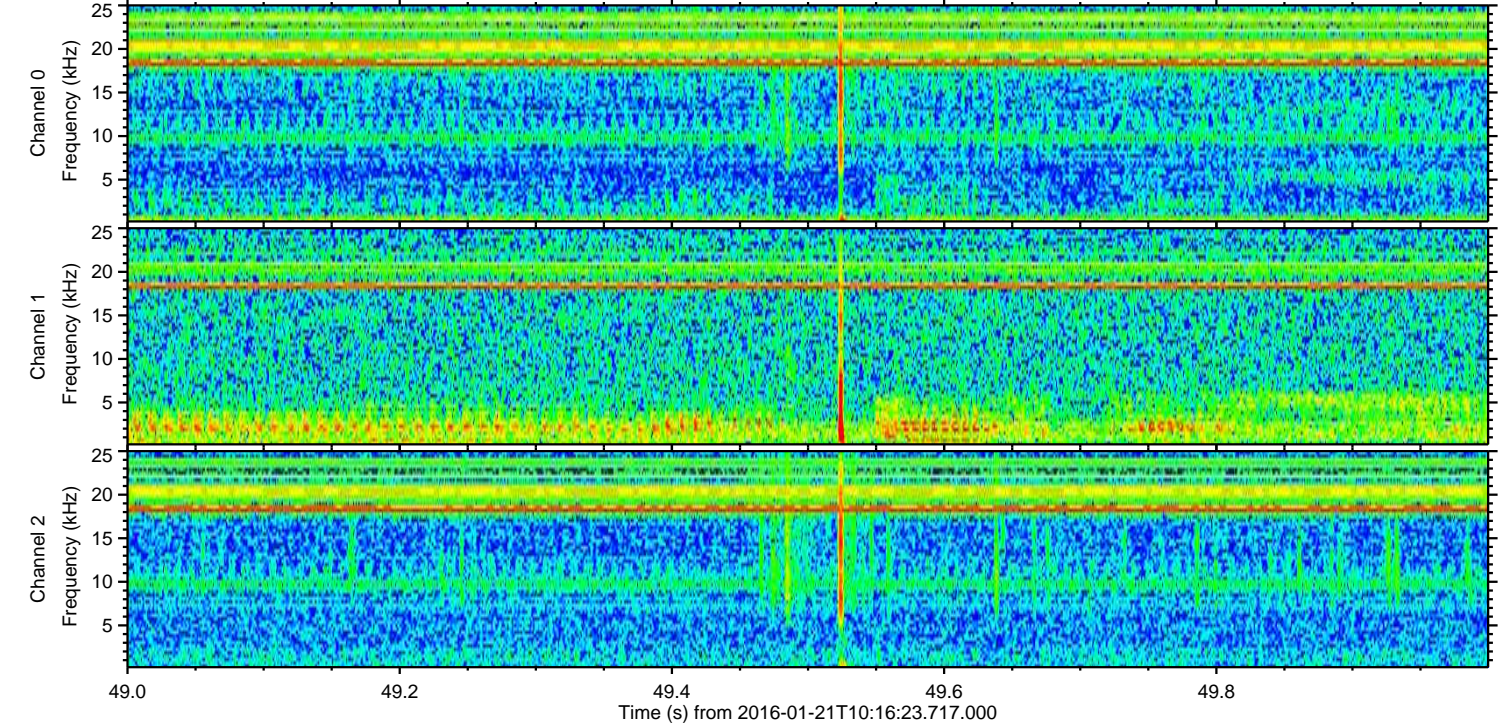
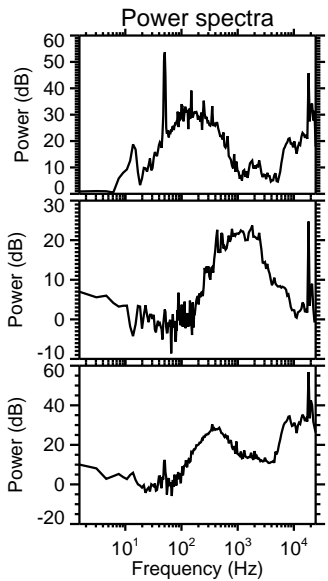
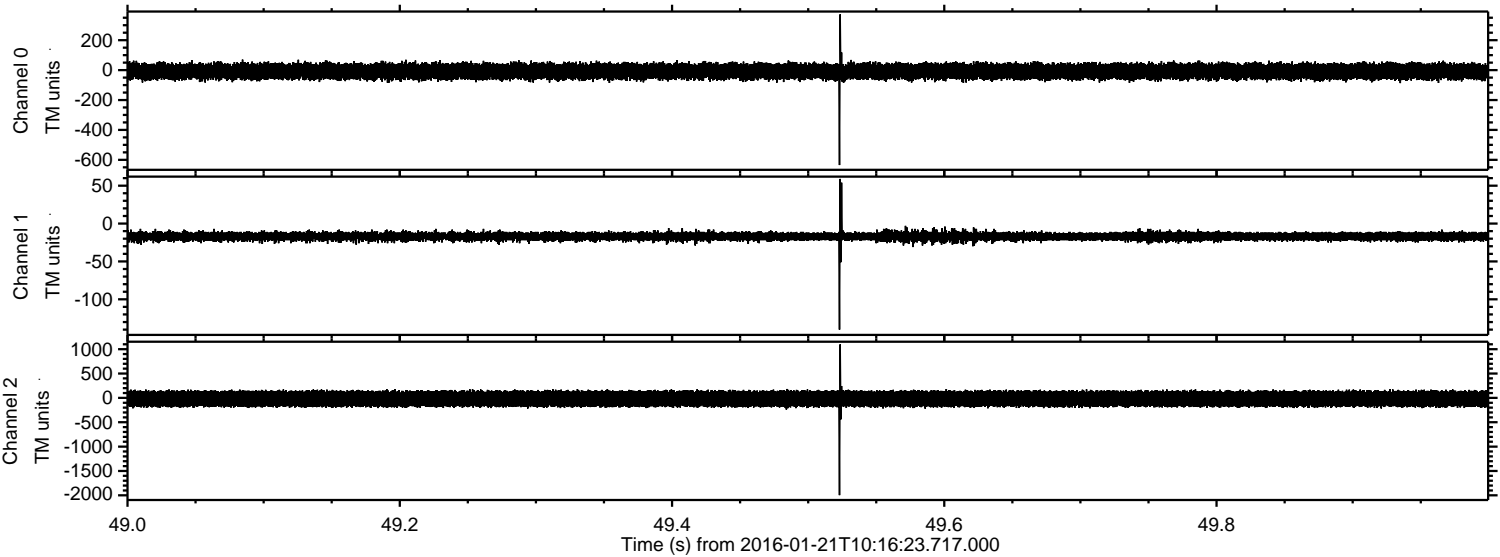

Processed Mon Apr 4 04:50:39 2016 by ELM ver.2012-10-06 from 001__elm20160121_101622__dat00.bin

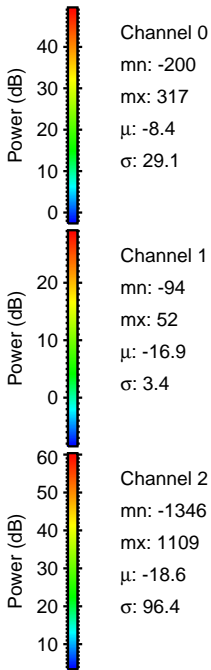
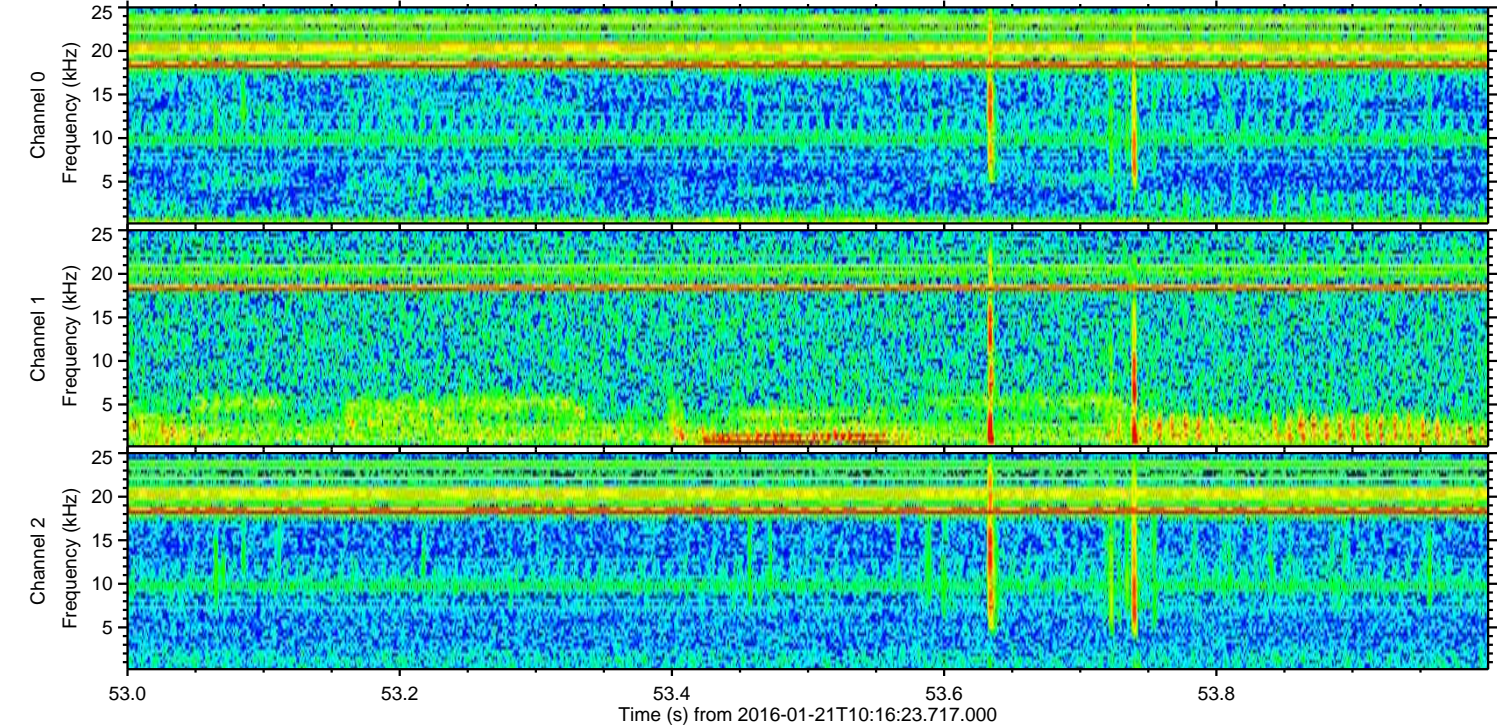
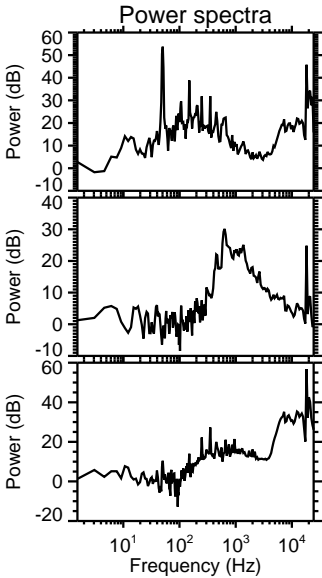
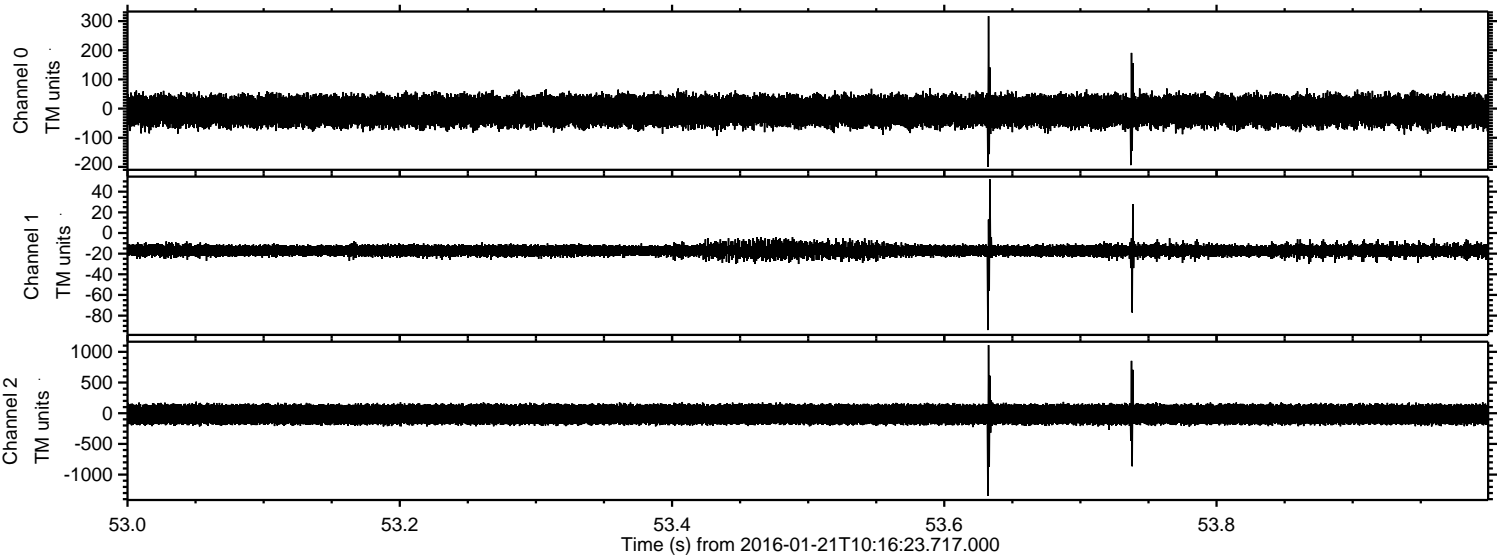

ELMAVAN 3D WAVEFORMS (Measured data sampled at 50 kHz) 51000 packets of 144 samples from 2016-01-21T10:16:23.717.000. Part 115/147

Processed Mon Apr 4 04:50:40 2016 by ELM ver.2012-10-06 from 001__elm20160121_101622__dat00.bin

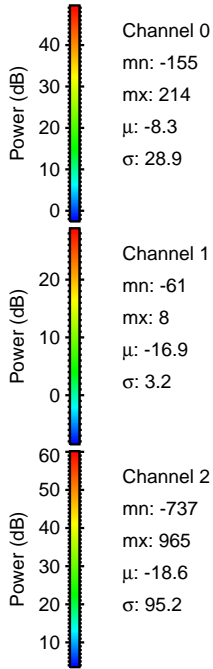
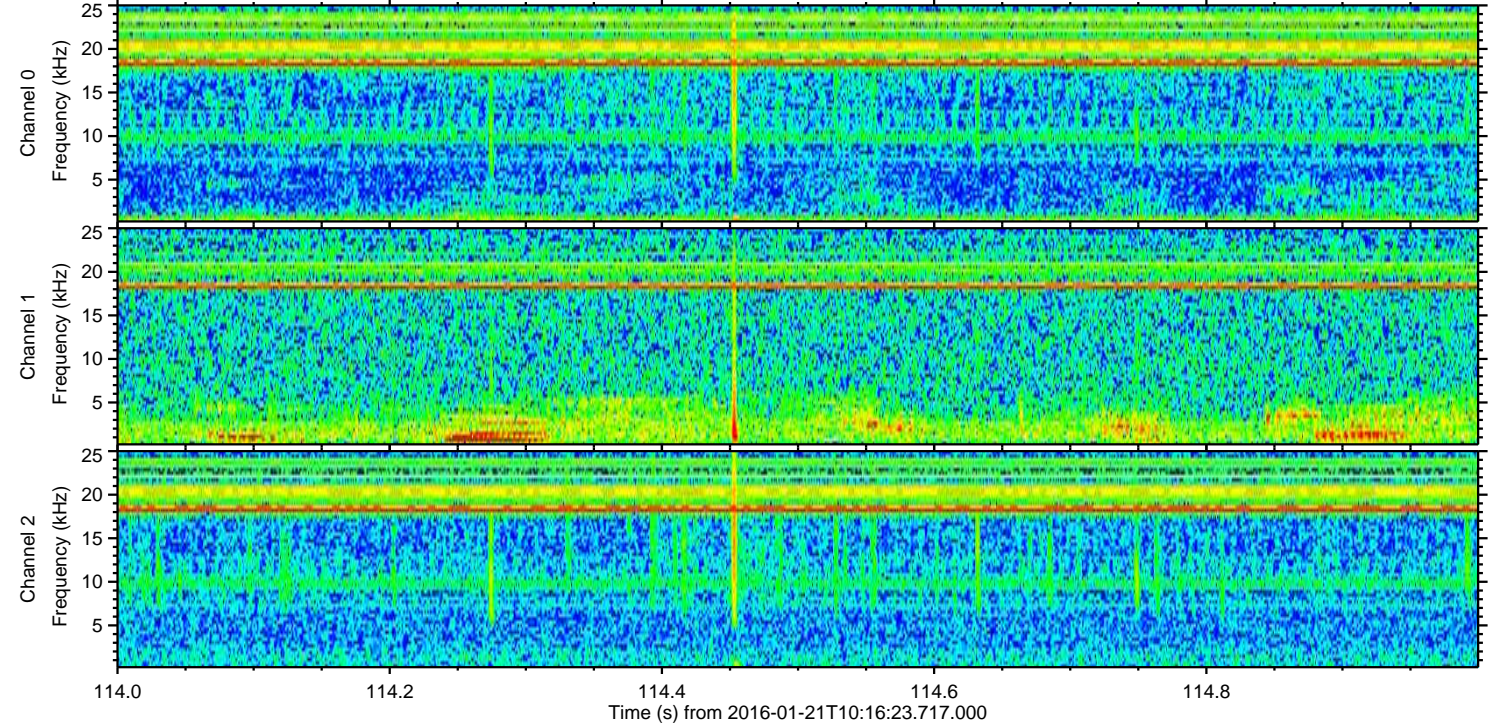
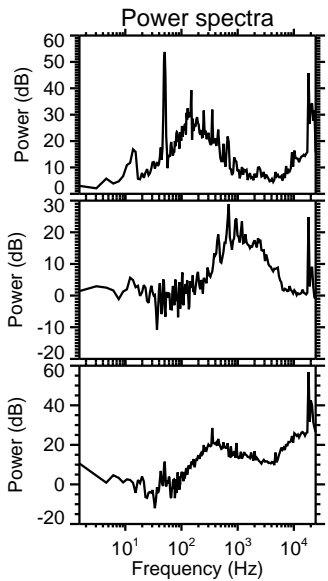
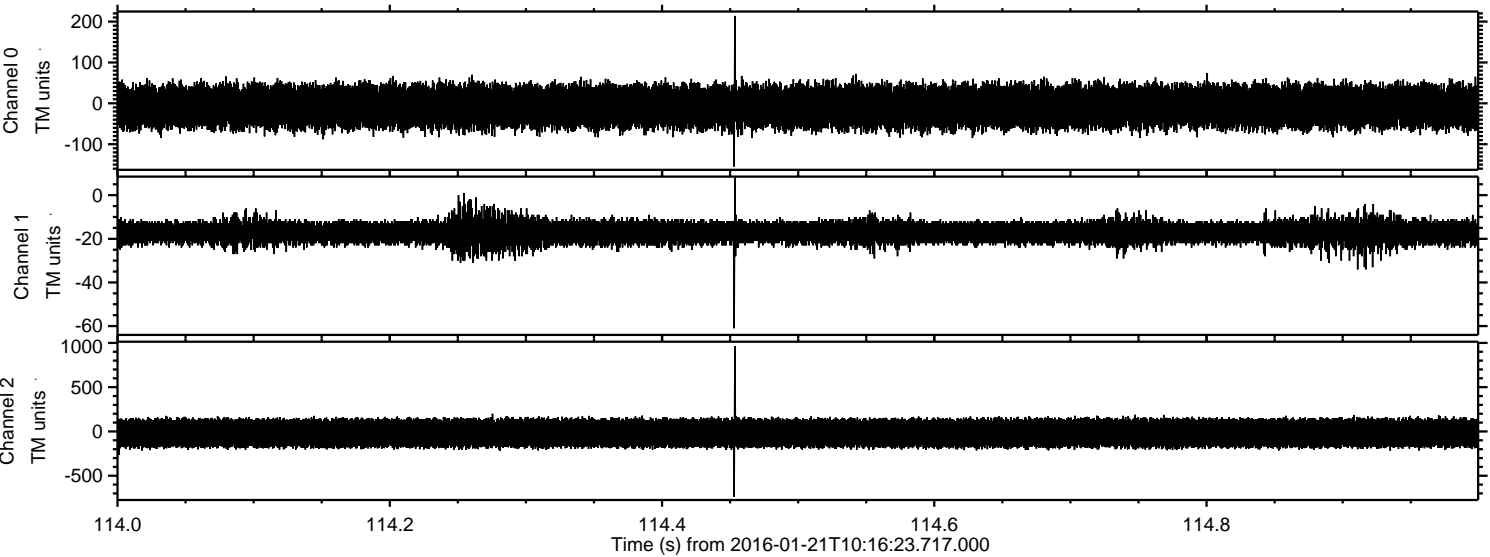

ELMAVAN 3D WAVEFORMS (Measured data sampled at 50 kHz) 51000 packets of 144 samples from 2016-01-21T10:16:23.717.000. Part 105/147

Processed Mon Apr 4 04:50:41 2016 by ELM ver.2012-10-06 from 001__elm20160121_101622__dat00.bin

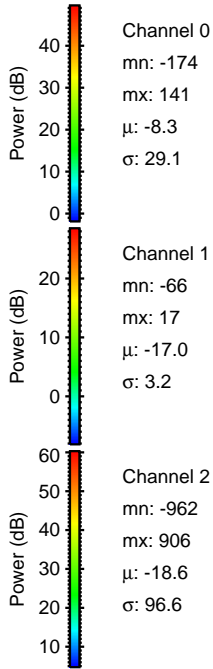
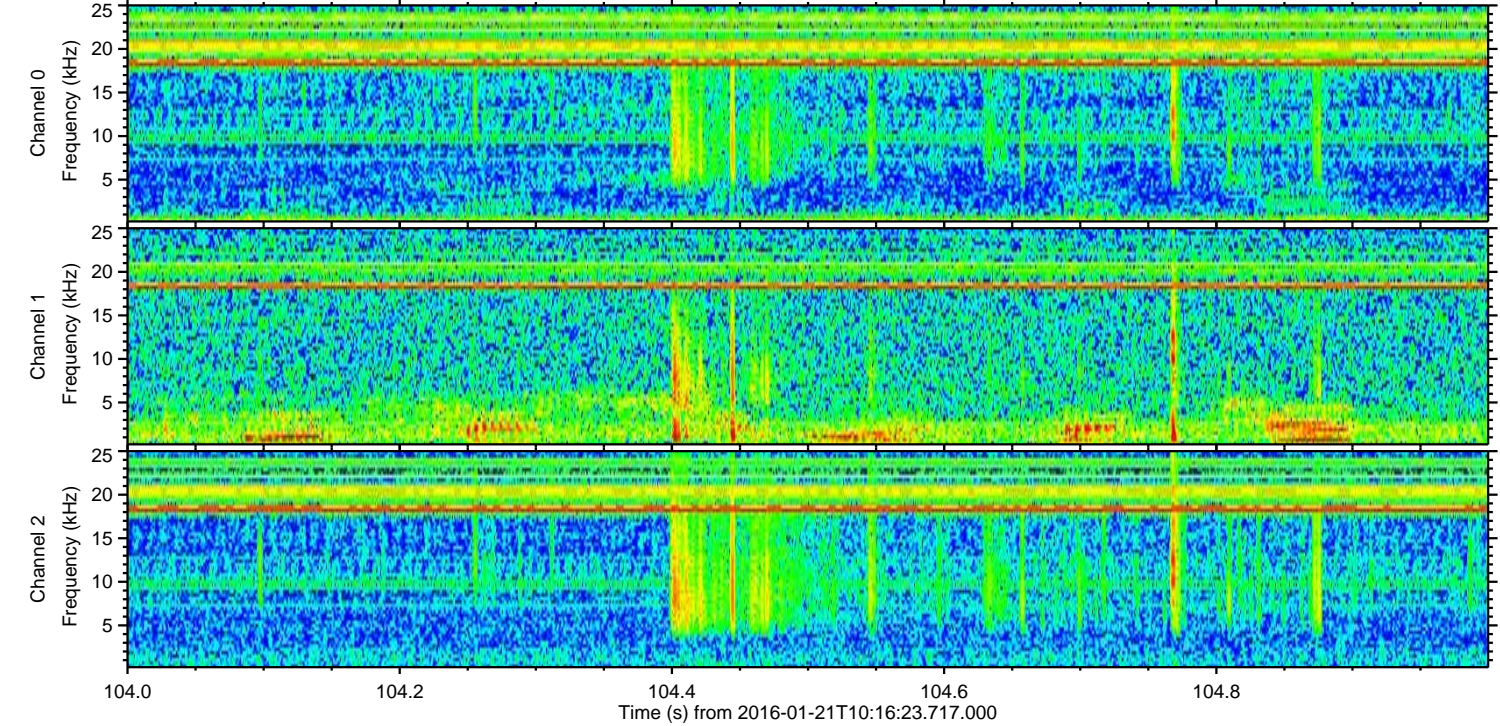
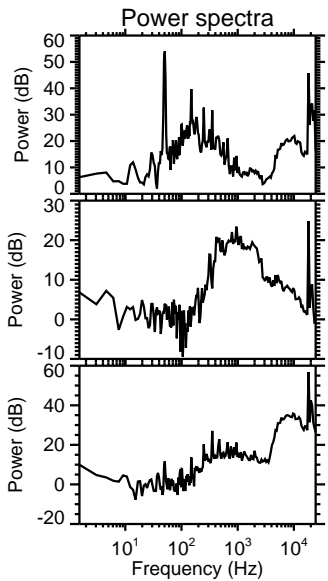
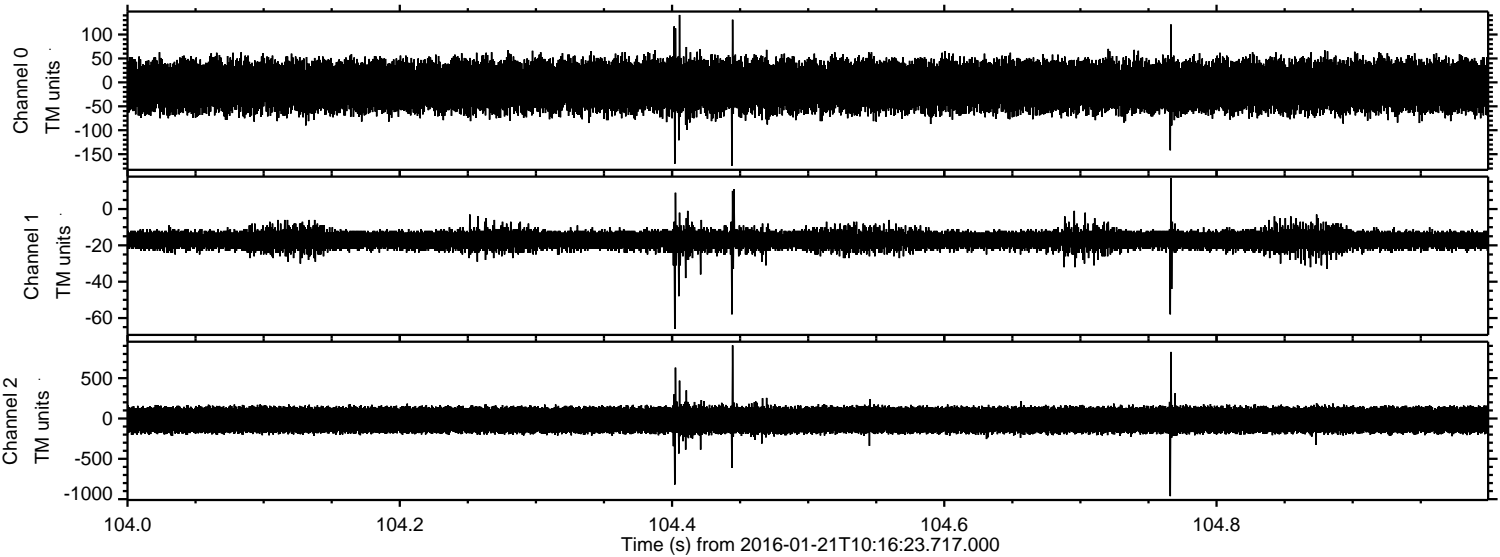

ELMAVAN 3D WAVEFORMS (Measured data sampled at 50 kHz) 51000 packets of 144 samples from 2016-01-21T10:16:23.717.000. Part 138/147

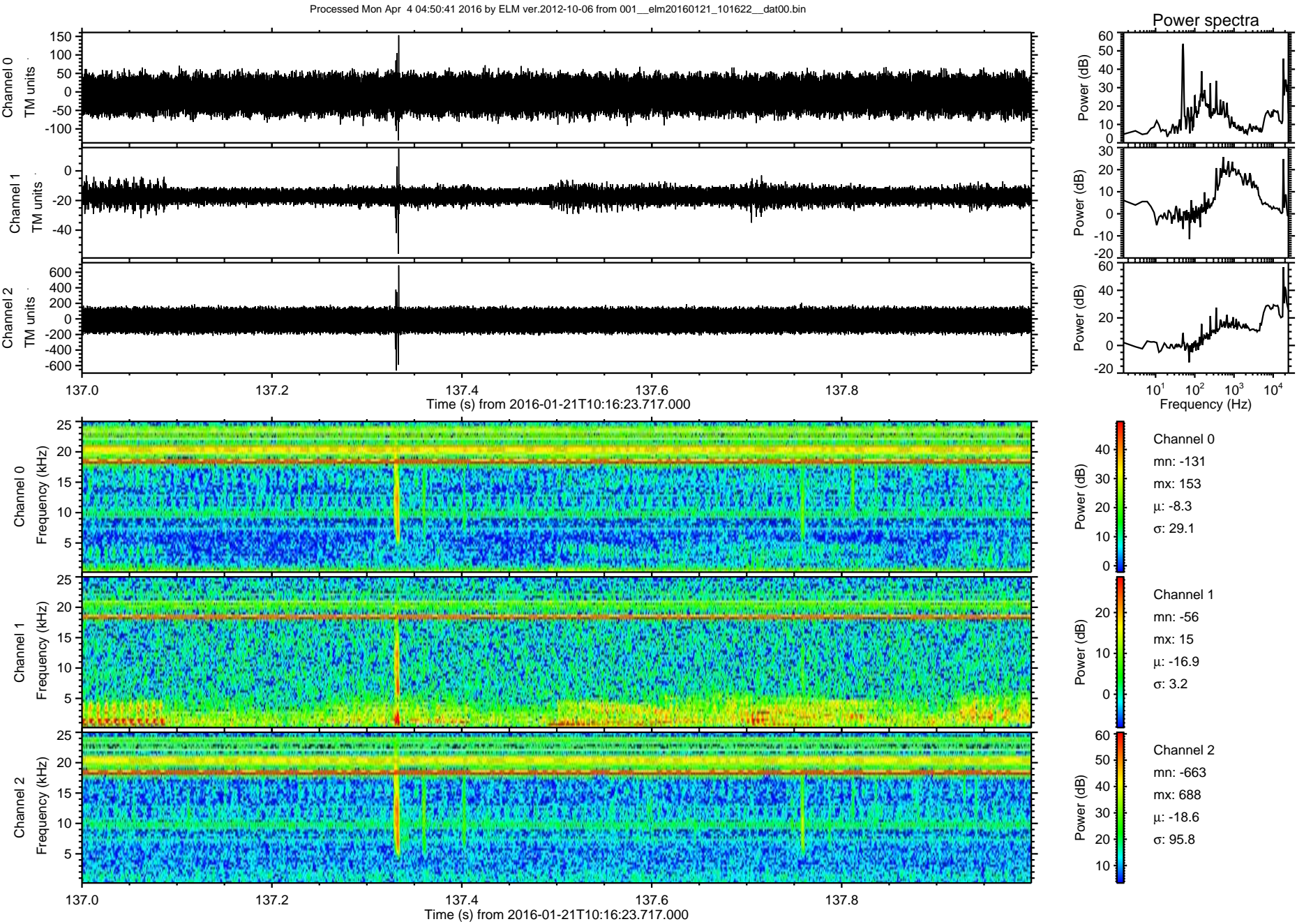

Processed Mon Apr 4 04:50:42 2016 by ELM ver.2012-10-06 from 001__elm20160121_101622__dat00.bin

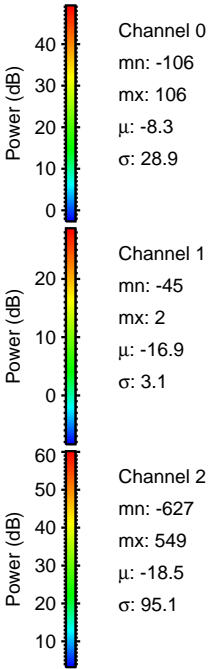
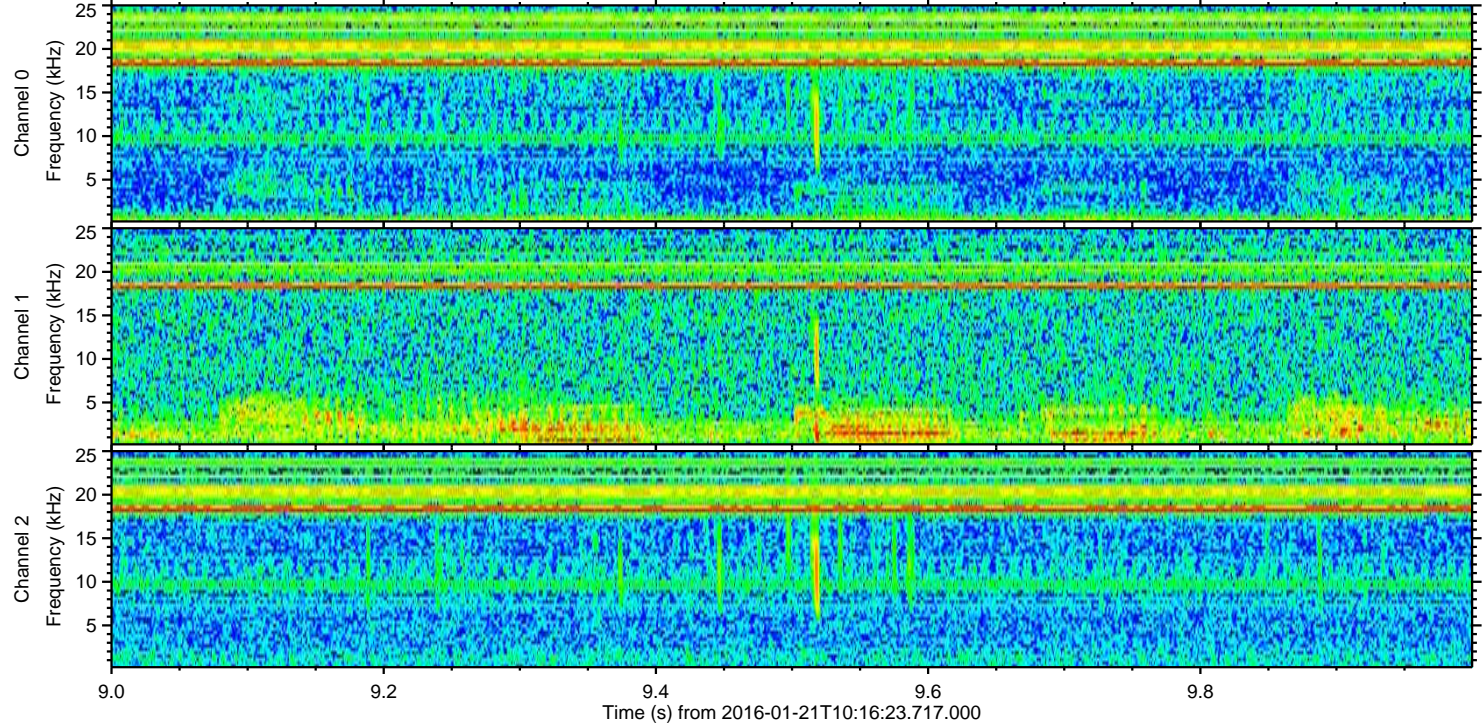
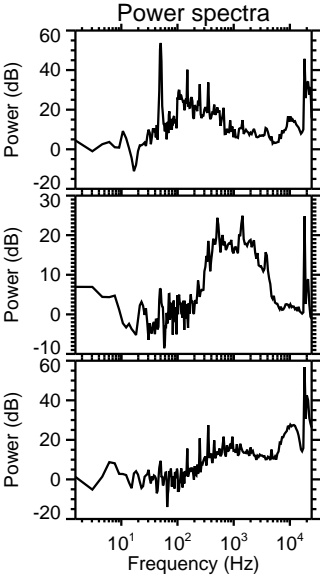
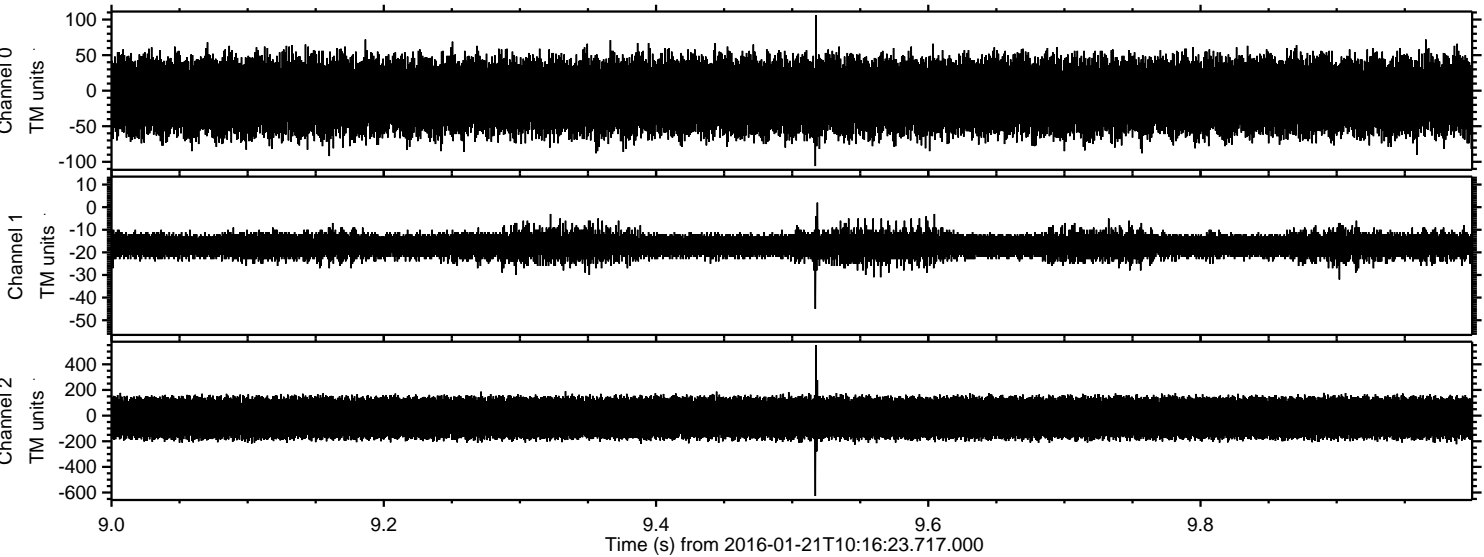

Channel 0
mn: -106
mx: 106
 μ : -8.3
 σ : 28.9

Channel 1
mn: -45
mx: 2
 μ : -16.9
 σ : 3.1

Channel 2
mn: -627
mx: 549
 μ : -18.5
 σ : 95.1

Processed Mon Apr 4 04:50:43 2016 by ELM ver.2012-10-06 from 001__elm20160121_101622__dat00.bin

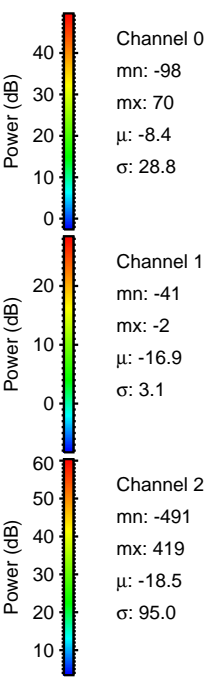
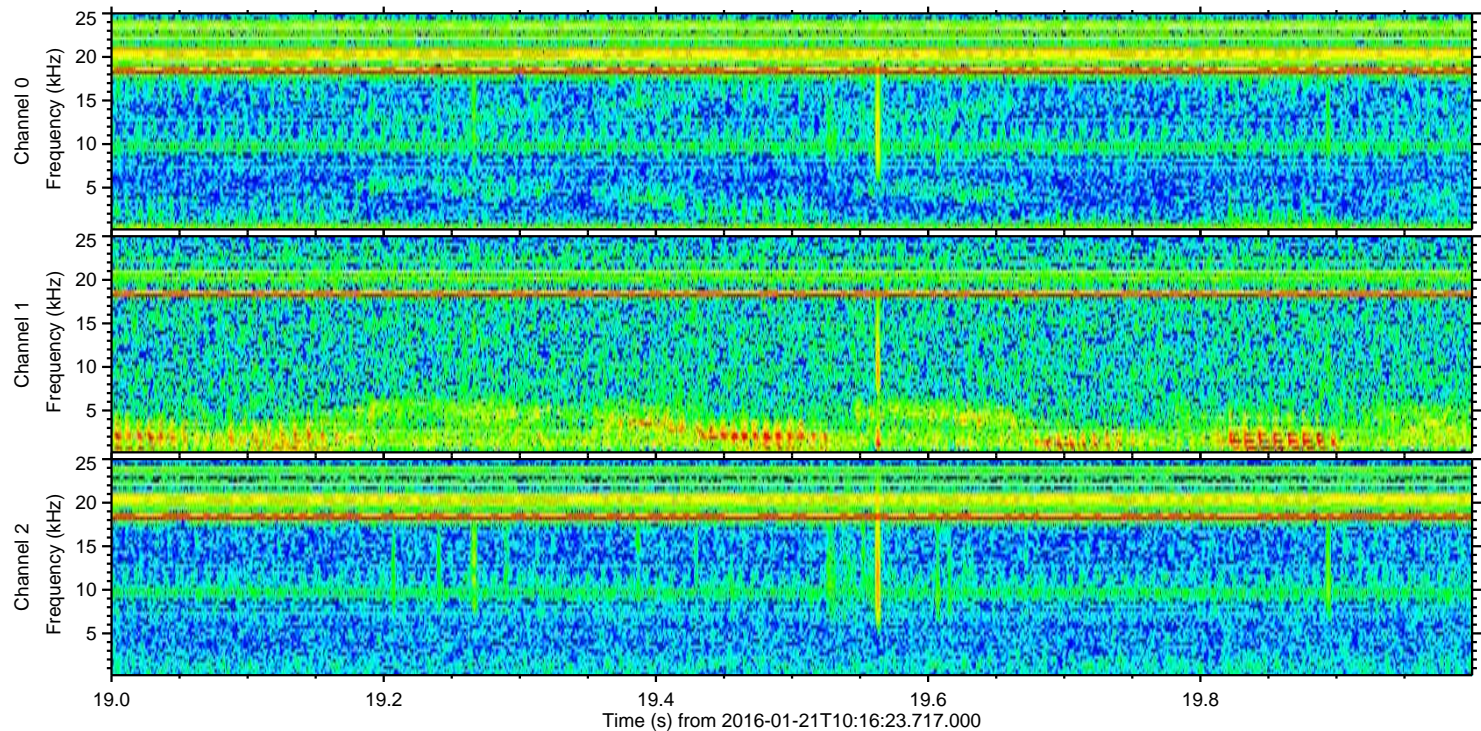
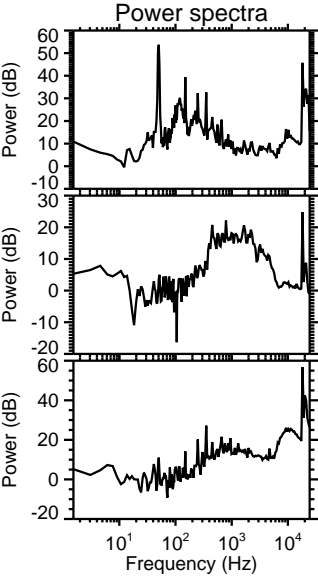
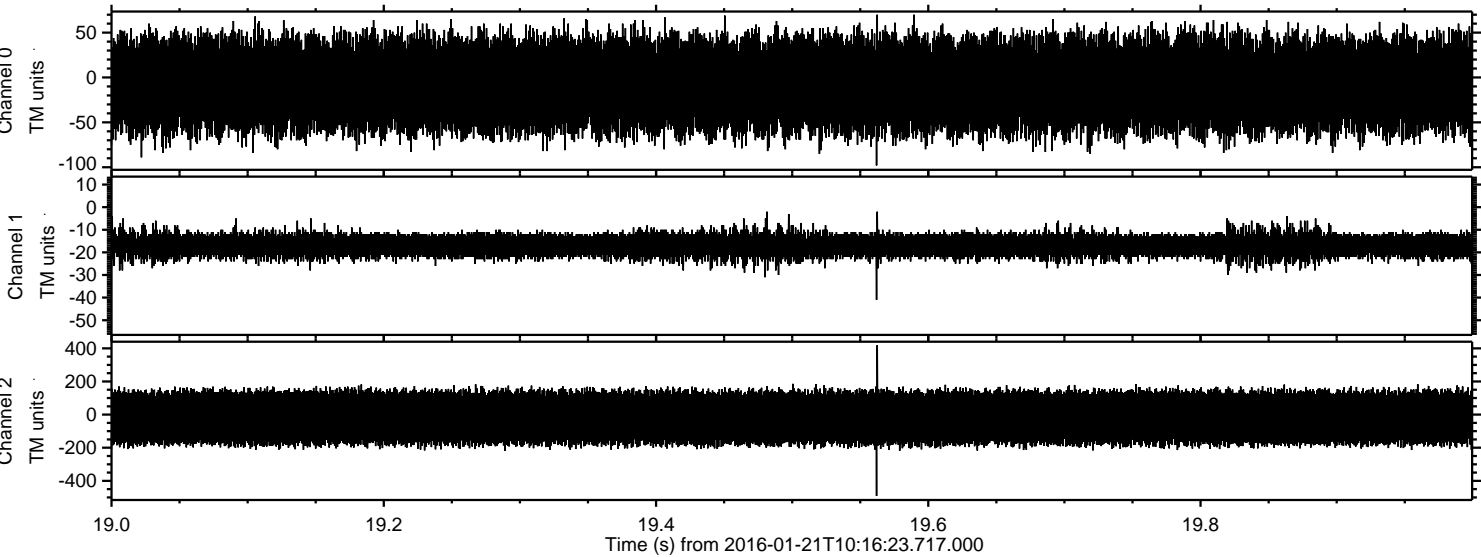

Processed Mon Apr 4 04:50:44 2016 by ELM ver.2012-10-06 from 001__elm20160121_101622__dat00.bin

