

ELMAVAN 3D WAVEFORMS (Measured data sampled at 50 kHz) 51000 packets of 144 samples from 2016-01-21T08:36:19.600.999.

Processed Mon Apr 4 04:30:37 2016 by ELM ver.2012-10-06 from 001__elm20160121_083618__dat00.bin

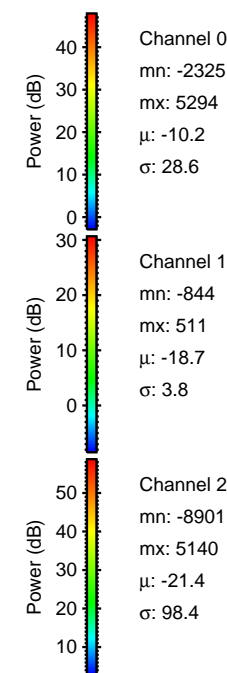

Processed Mon Apr 4 04:30:48 2016 by ELM ver.2012-10-06 from 001__elm20160121_083618__dat00.bin

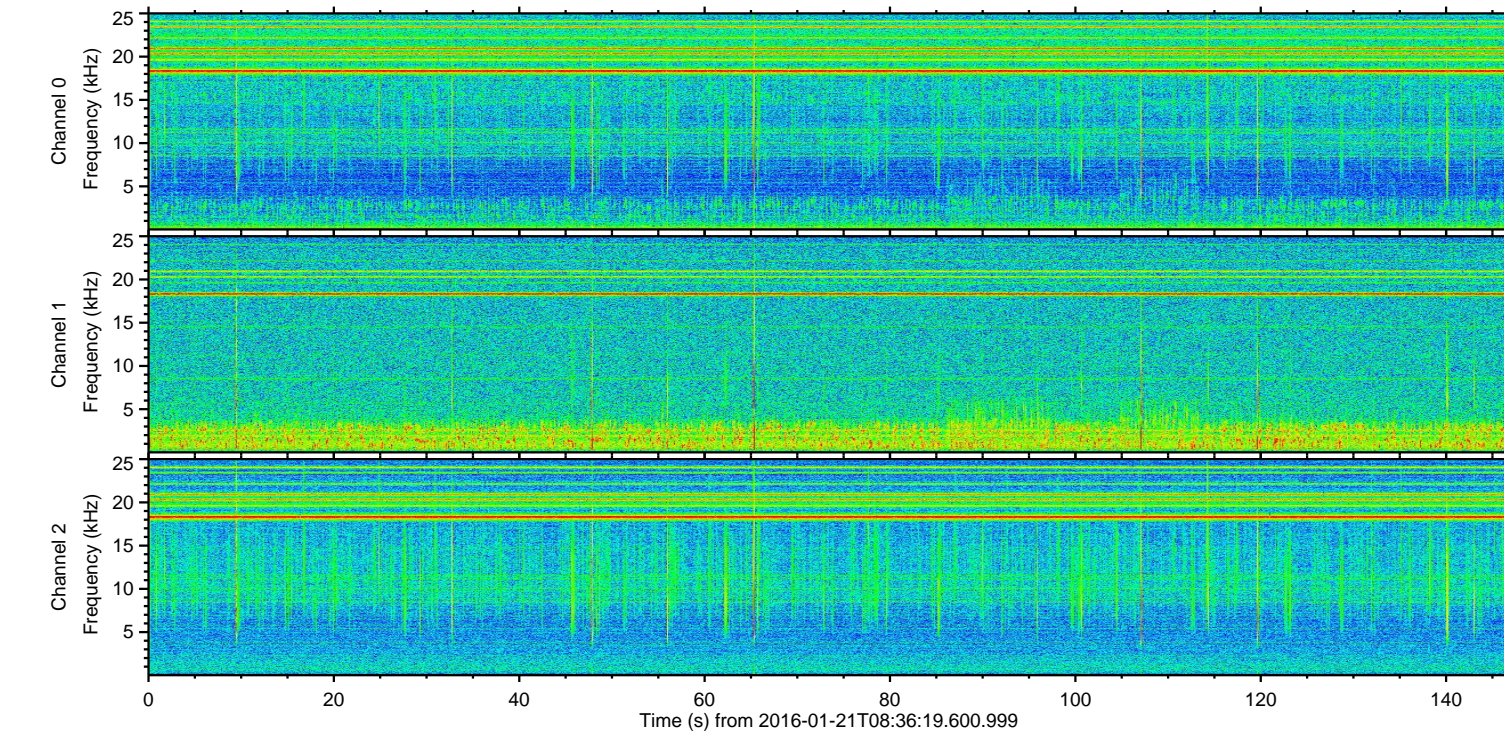
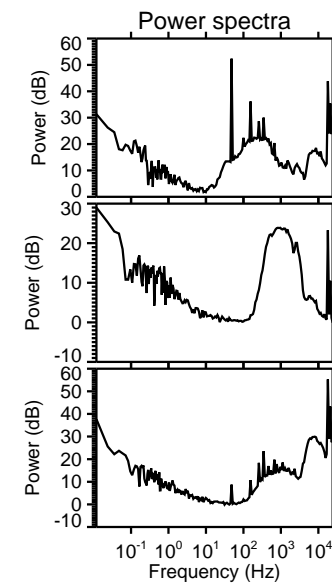
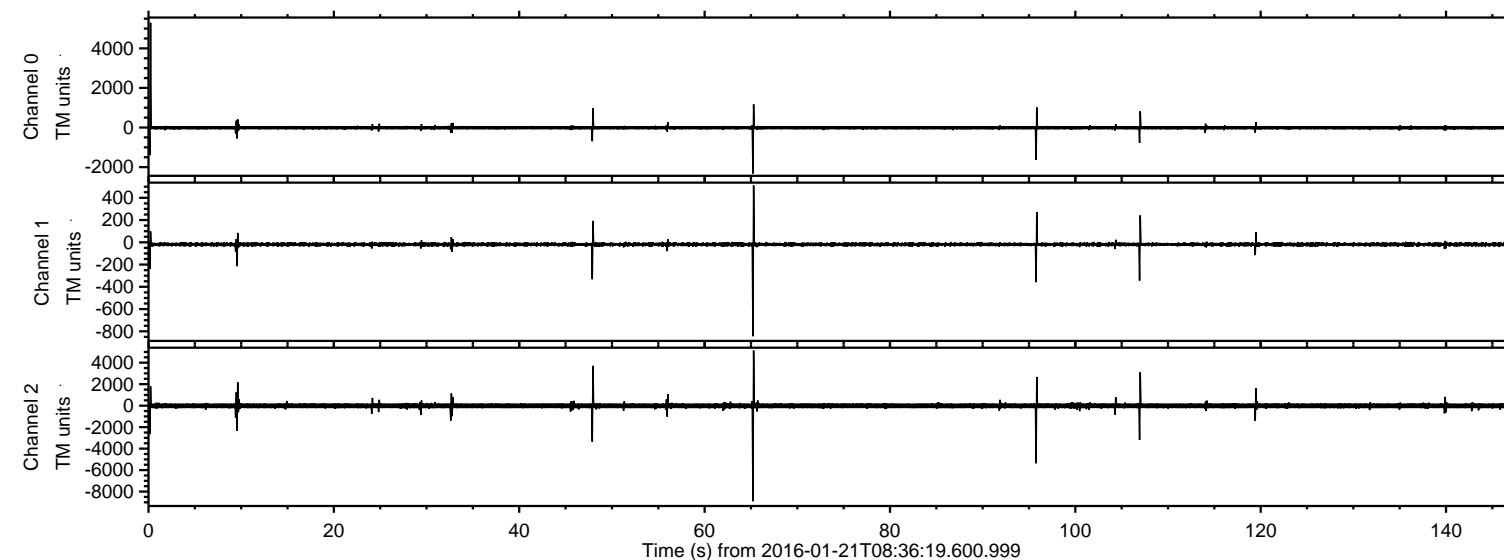
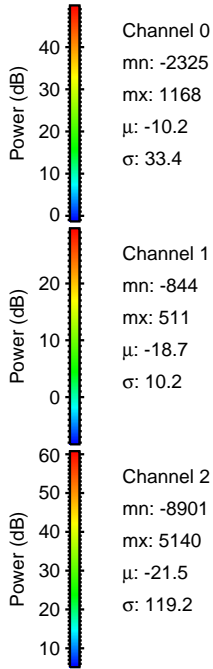
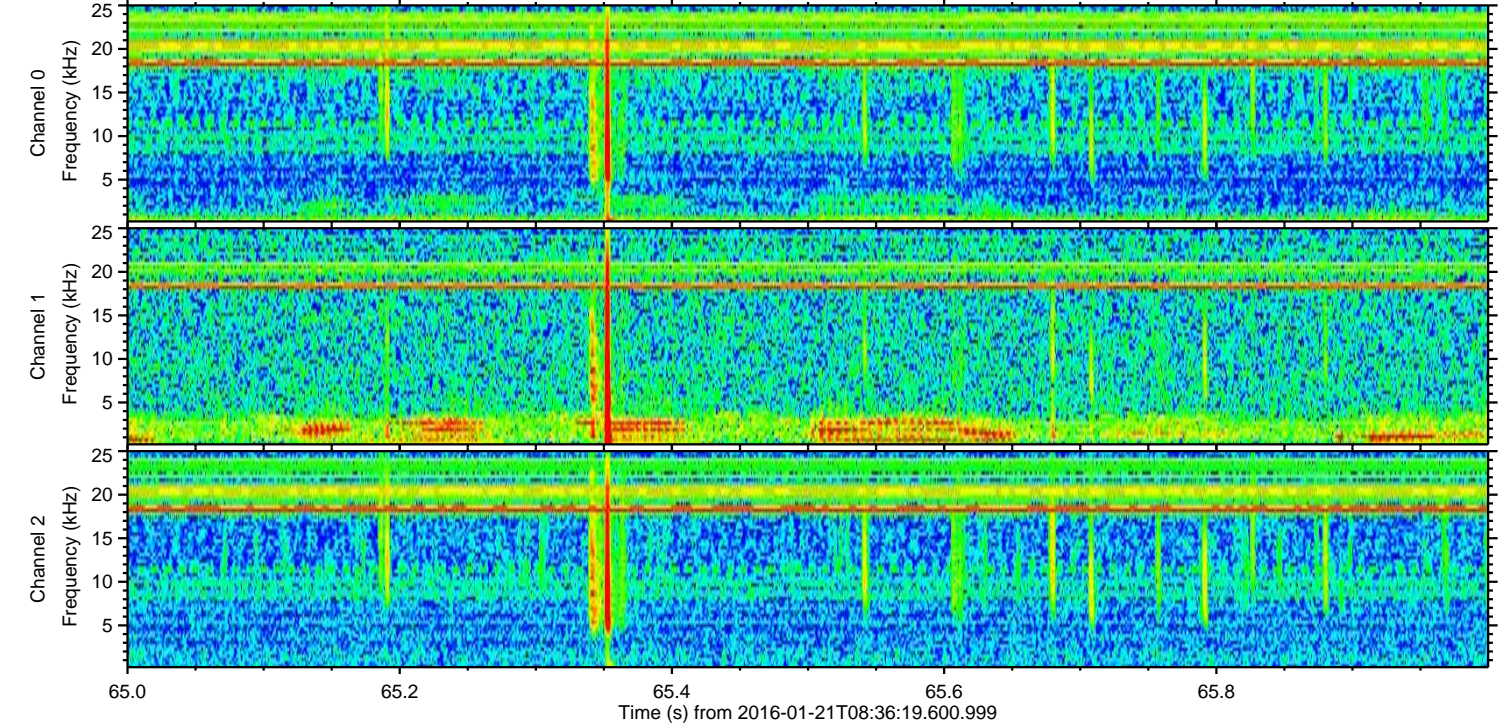
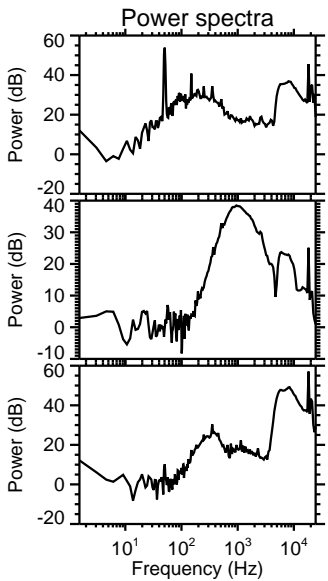
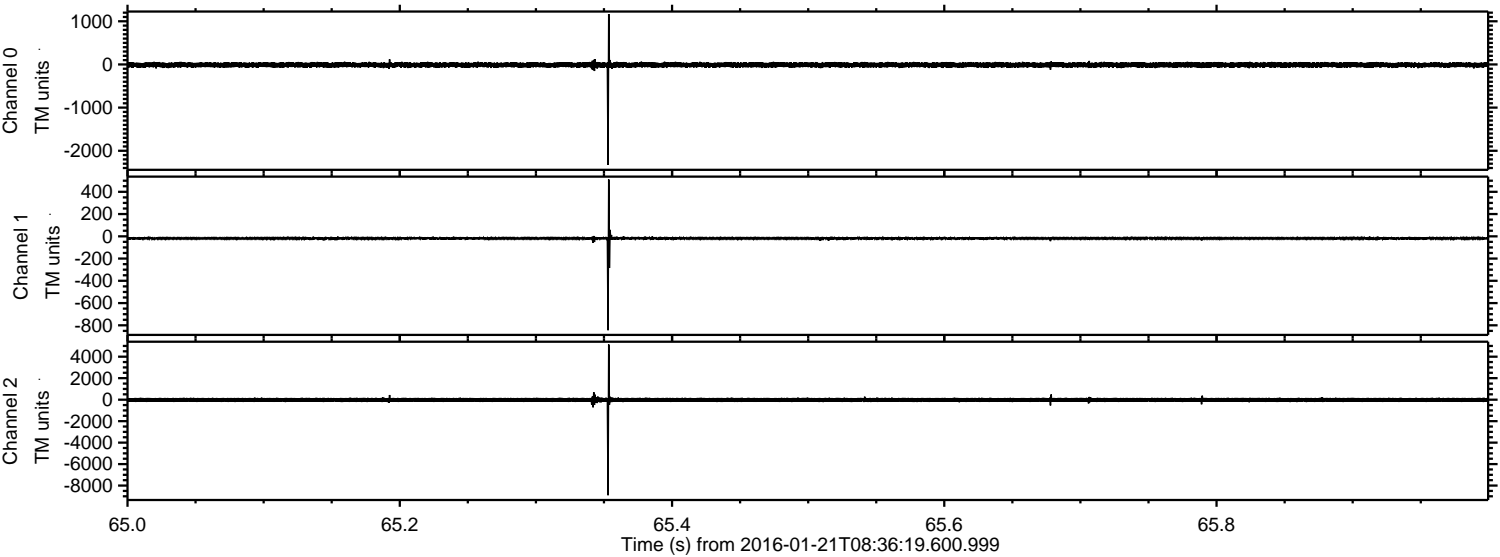

Processed Mon Apr 4 04:30:49 2016 by ELM ver.2012-10-06 from 001__elm20160121_083618__dat00.bin

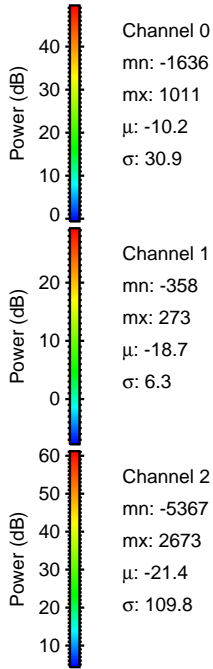
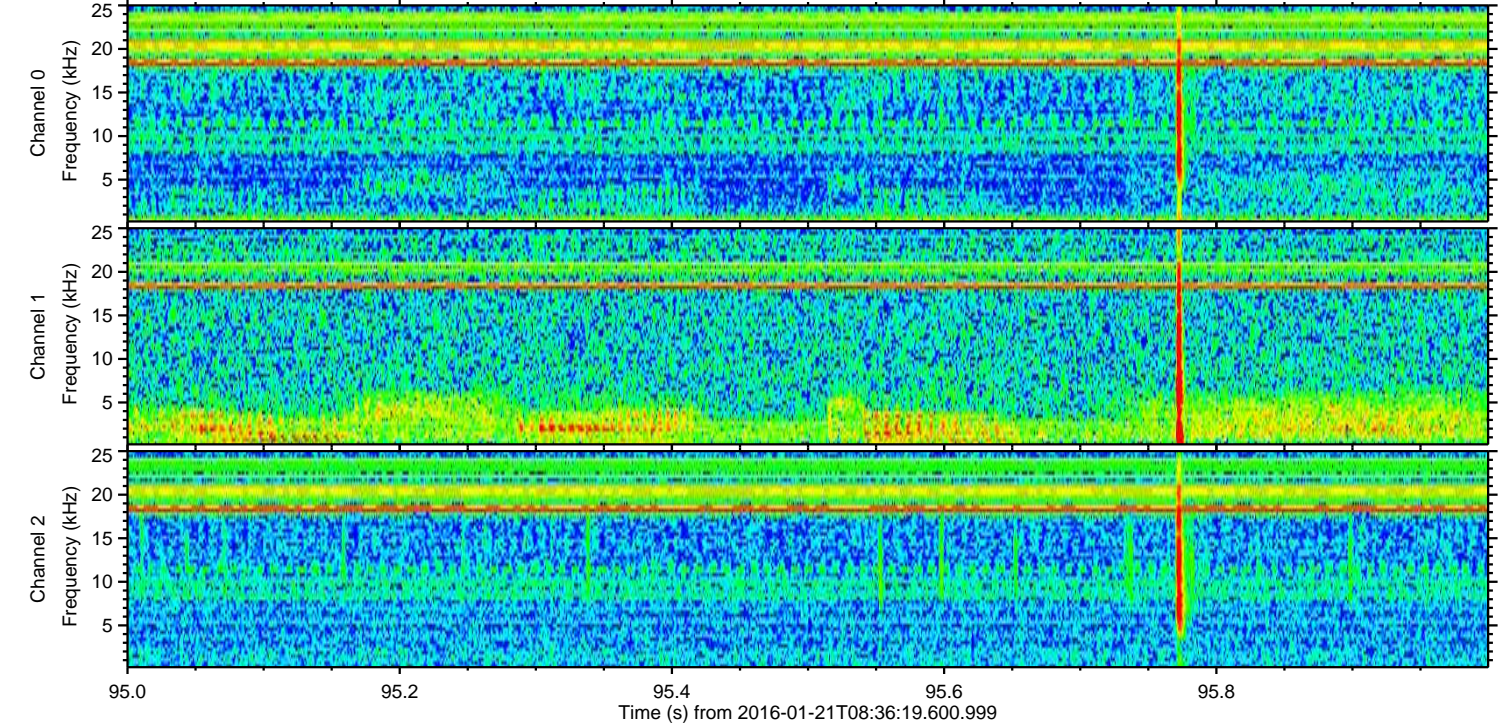
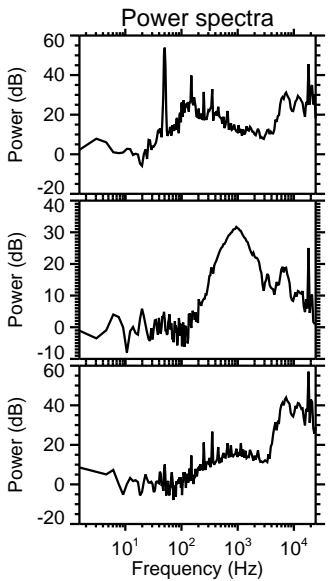
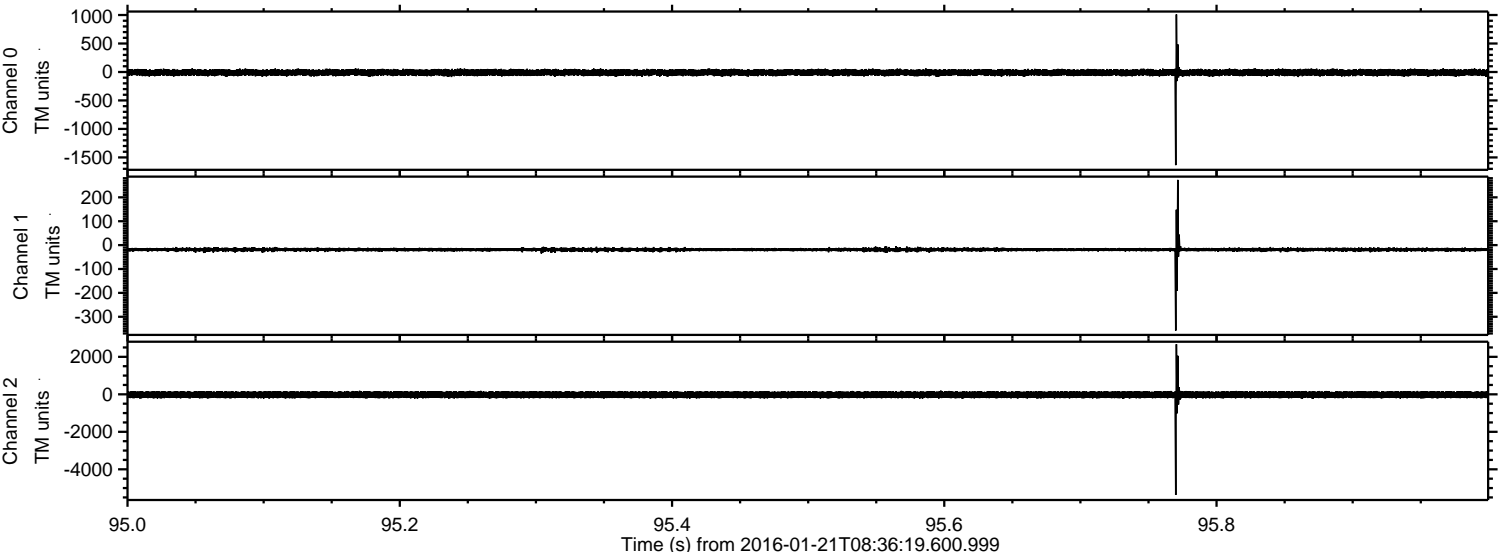

ELMAVAN 3D WAVEFORMS (Measured data sampled at 50 kHz) 51000 packets of 144 samples from 2016-01-21T08:36:19.600.999. Part 1/147

Processed Mon Apr 4 04:30:50 2016 by ELM ver.2012-10-06 from 001__elm20160121_083618__dat00.bin

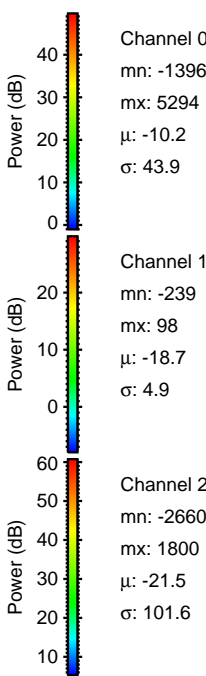
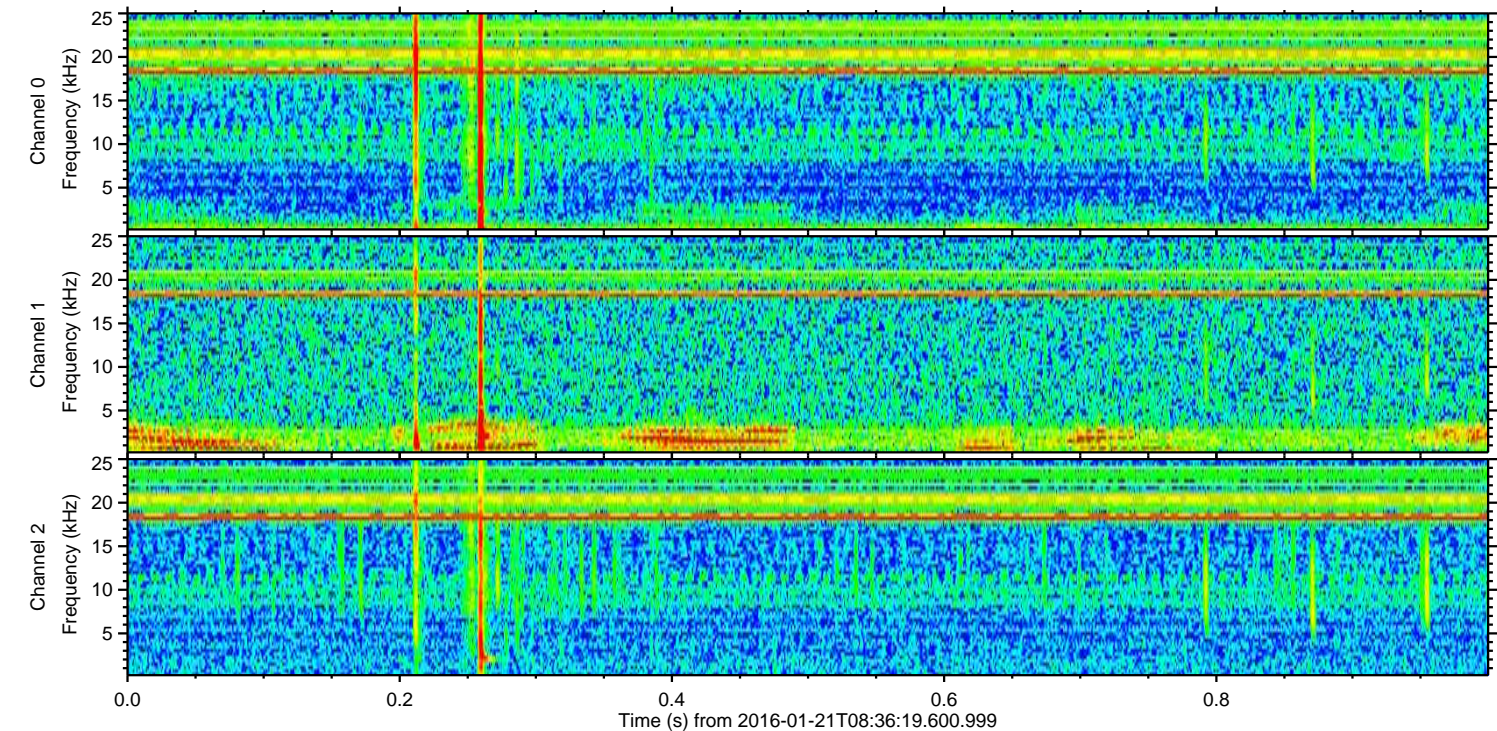
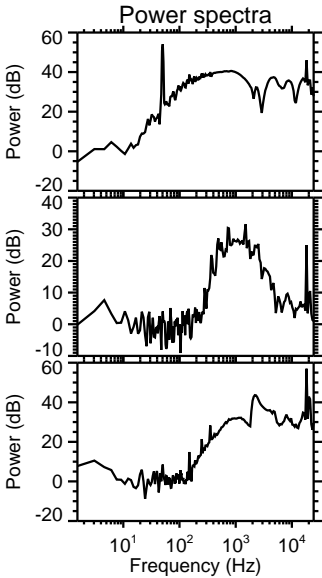
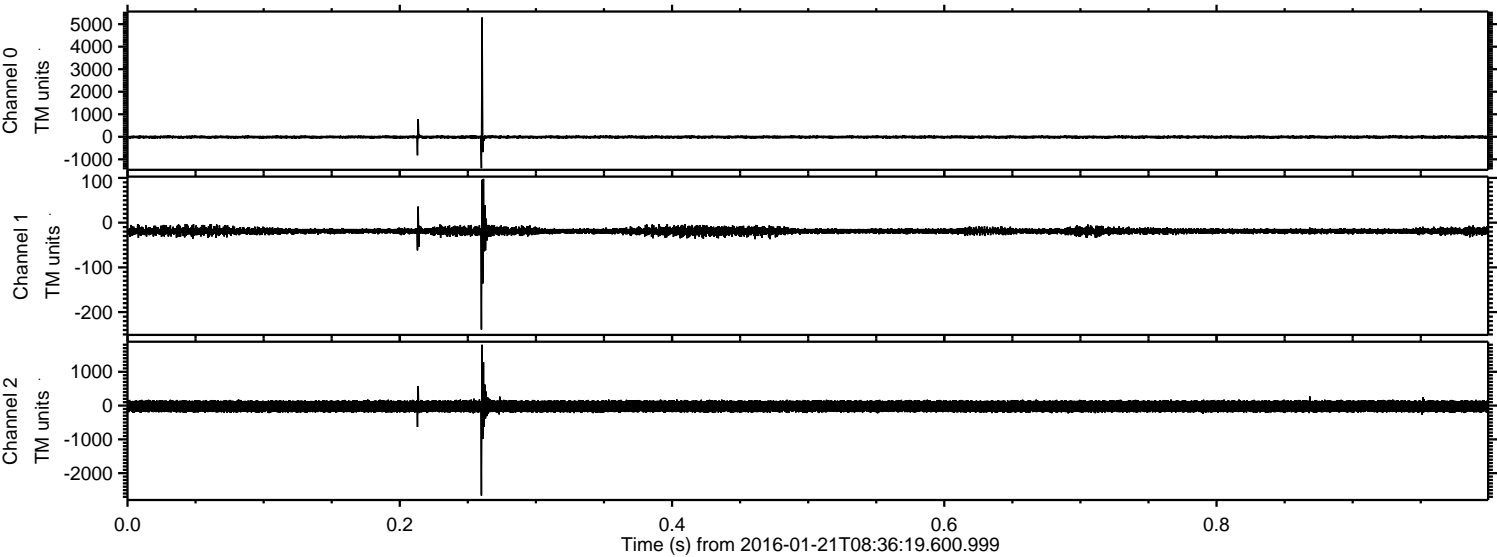

ELMAVAN 3D WAVEFORMS (Measured data sampled at 50 kHz) 51000 packets of 144 samples from 2016-01-21T08:36:19.600.999. Part 48/147

Processed Mon Apr 4 04:30:51 2016 by ELM ver.2012-10-06 from 001__elm20160121_083618__dat00.bin

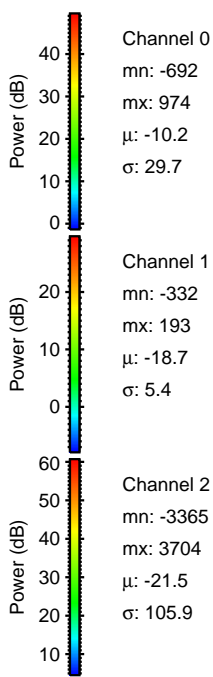
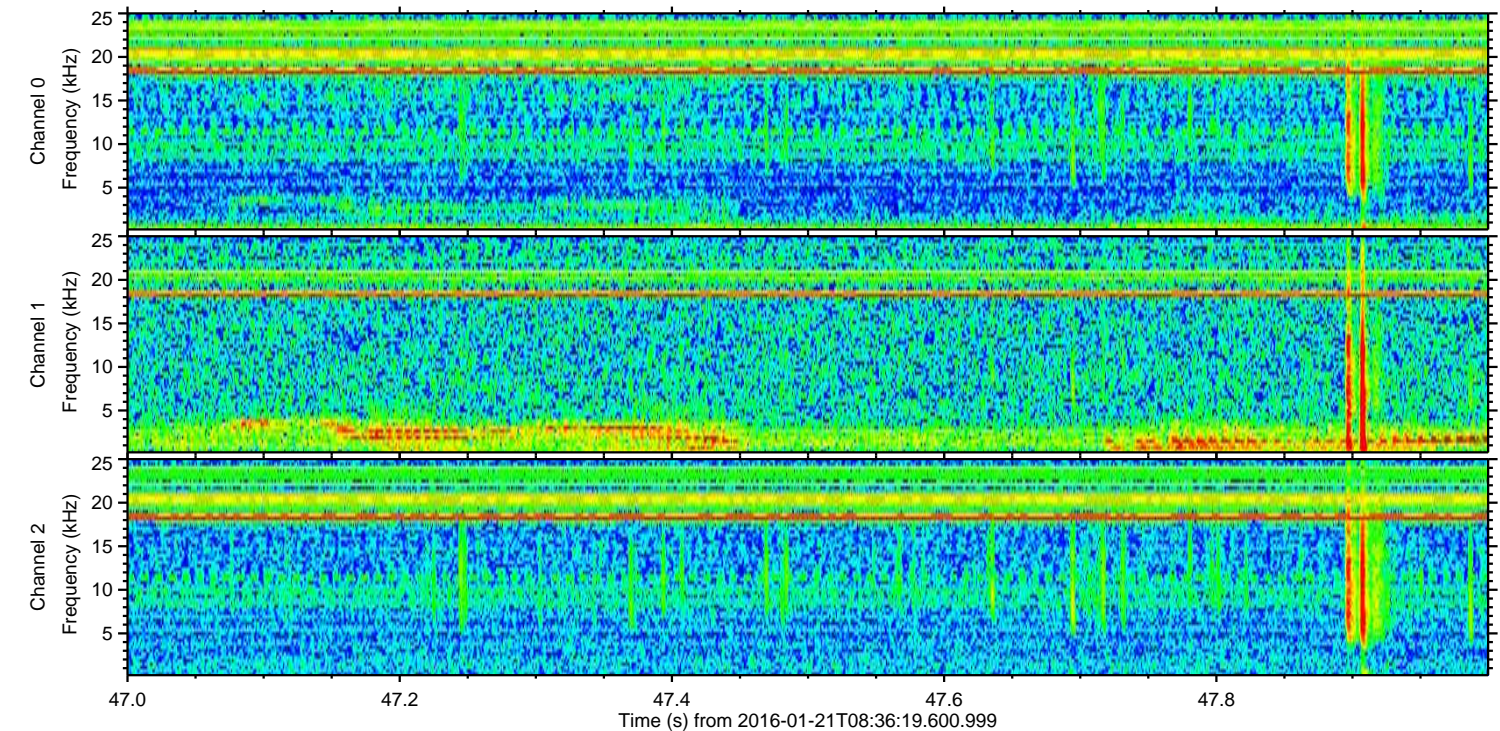
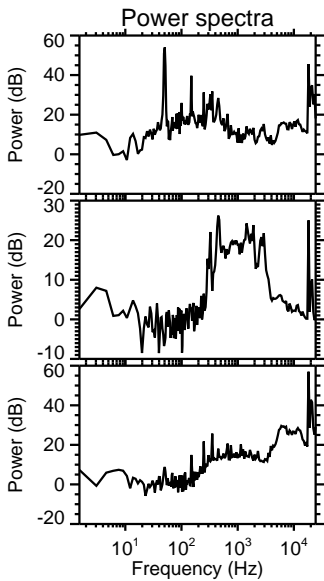
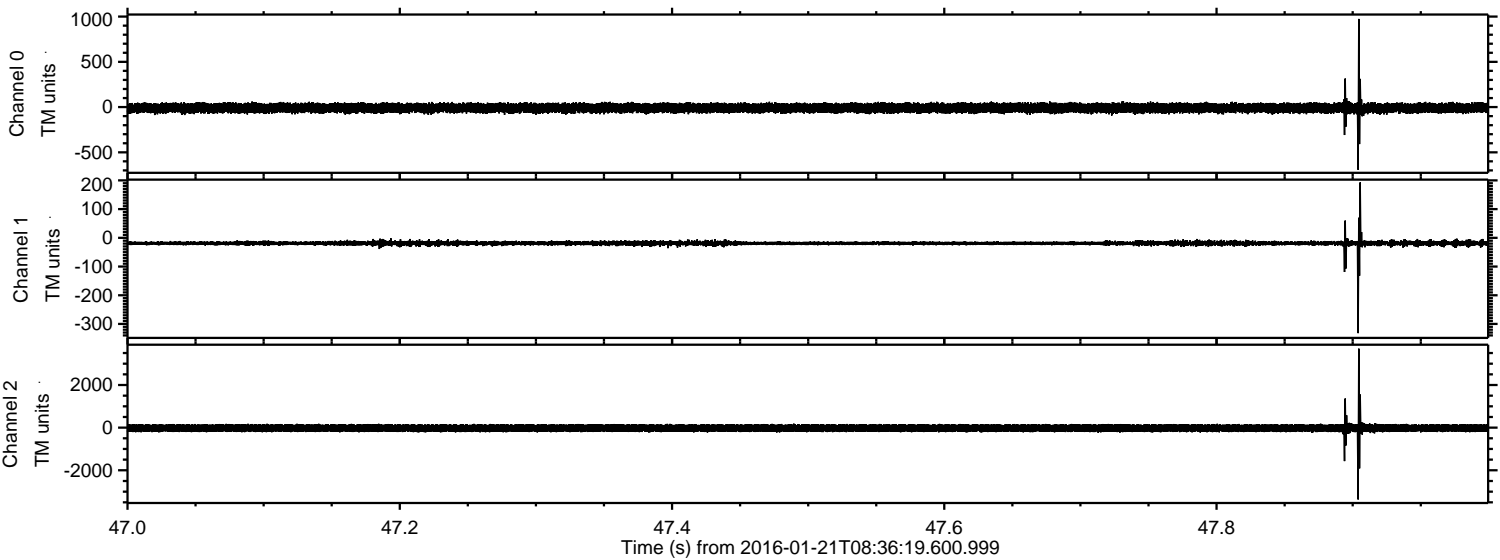

Processed Mon Apr 4 04:30:52 2016 by ELM ver.2012-10-06 from 001__elm20160121_083618__dat00.bin

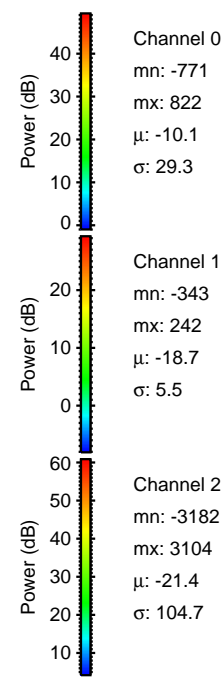
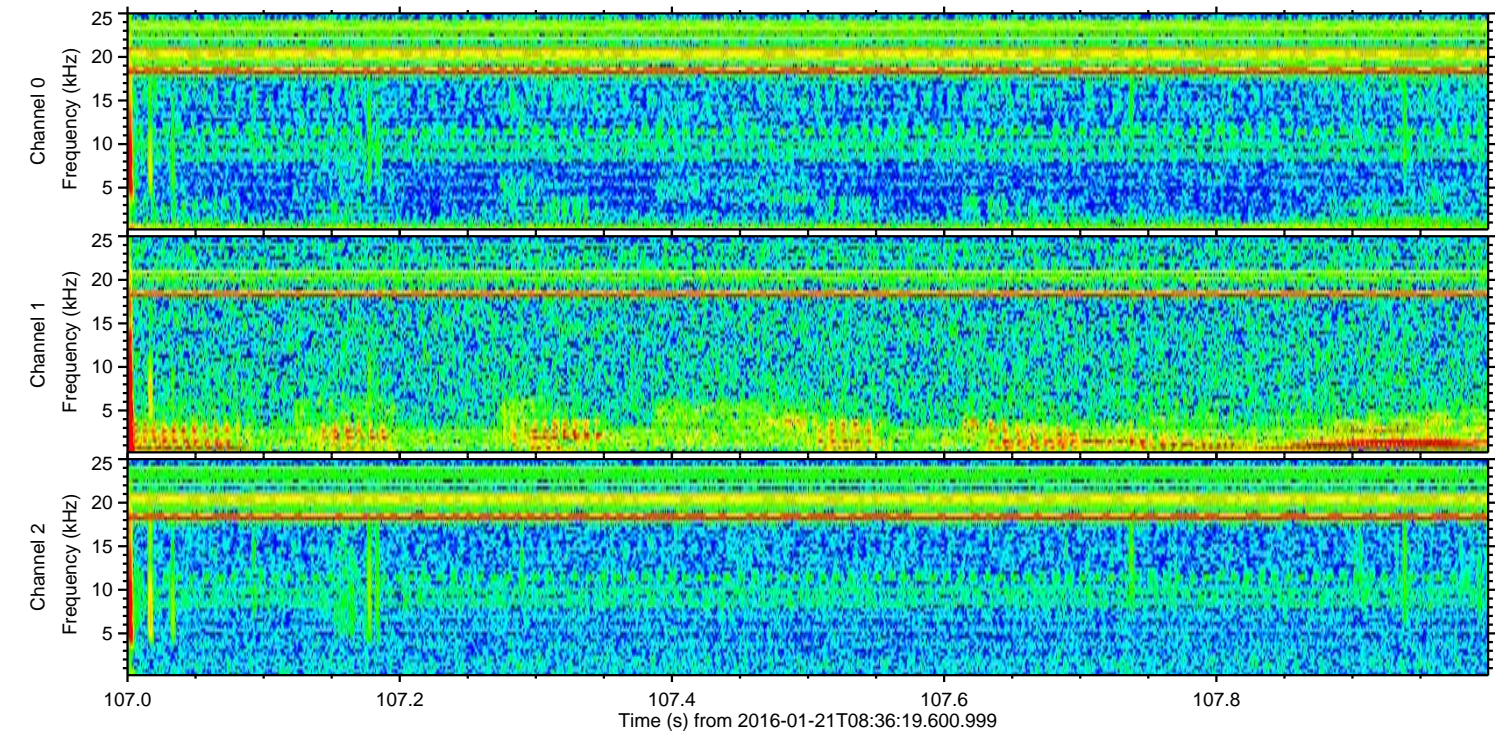
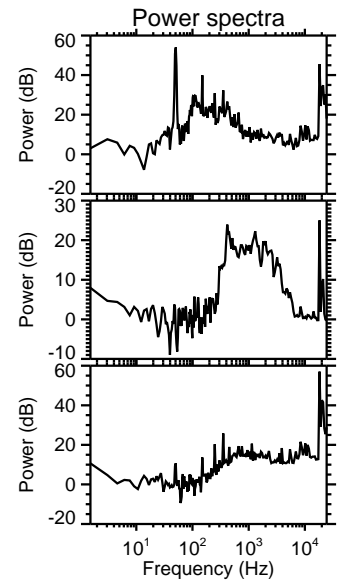
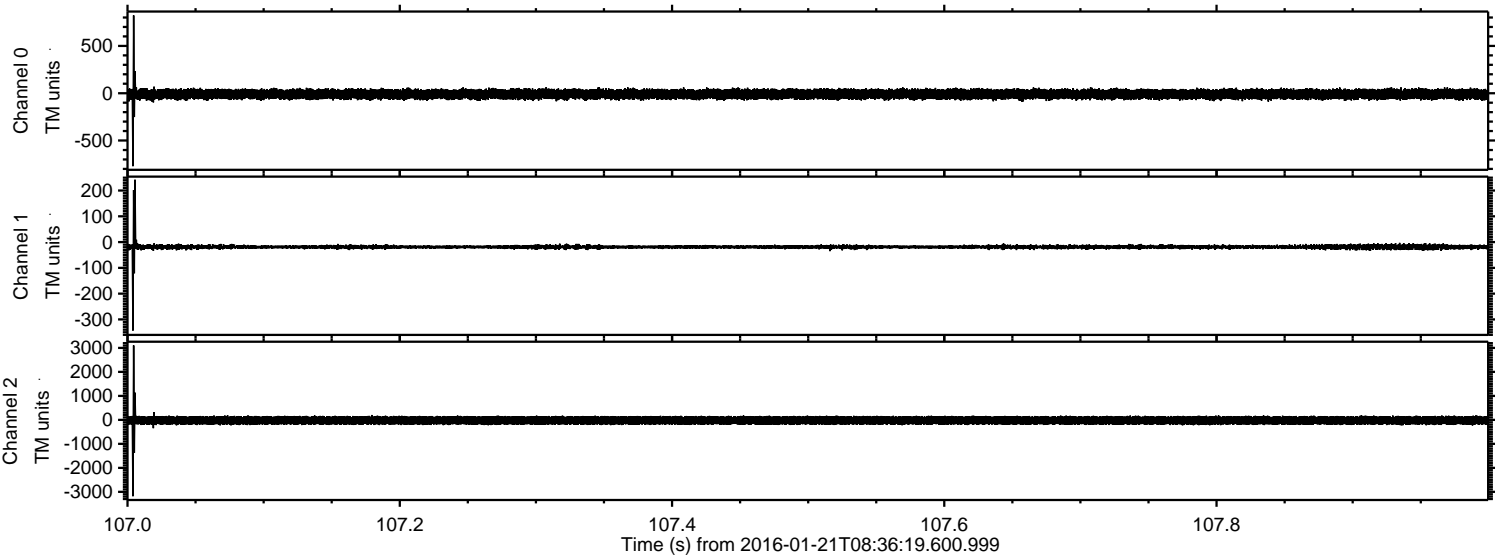

Processed Mon Apr 4 04:30:53 2016 by ELM ver.2012-10-06 from 001__elm20160121_083618__dat00.bin

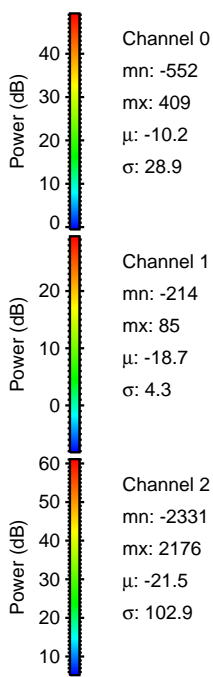
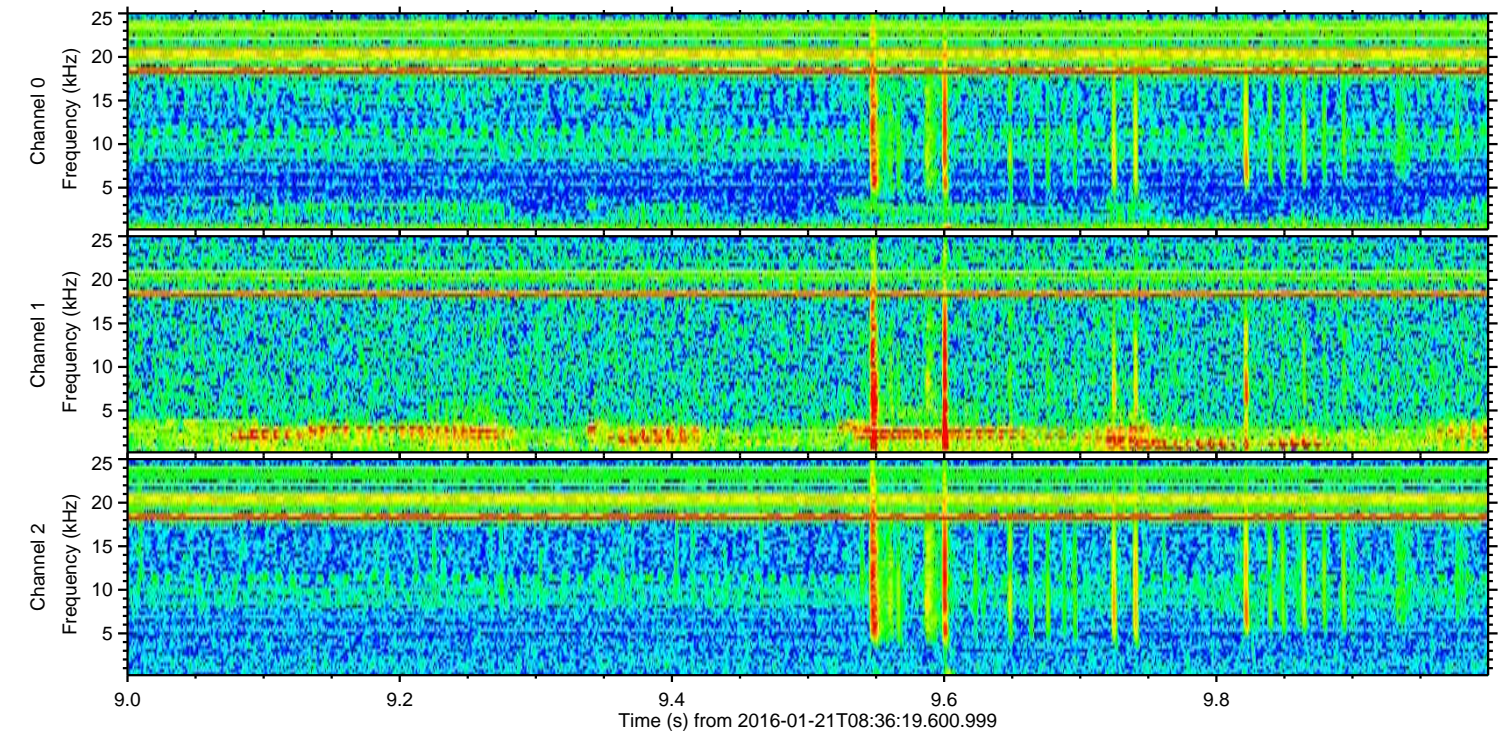
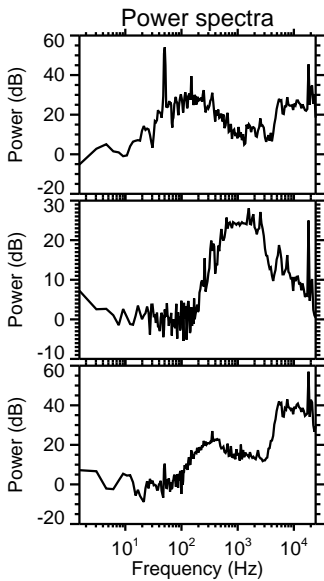
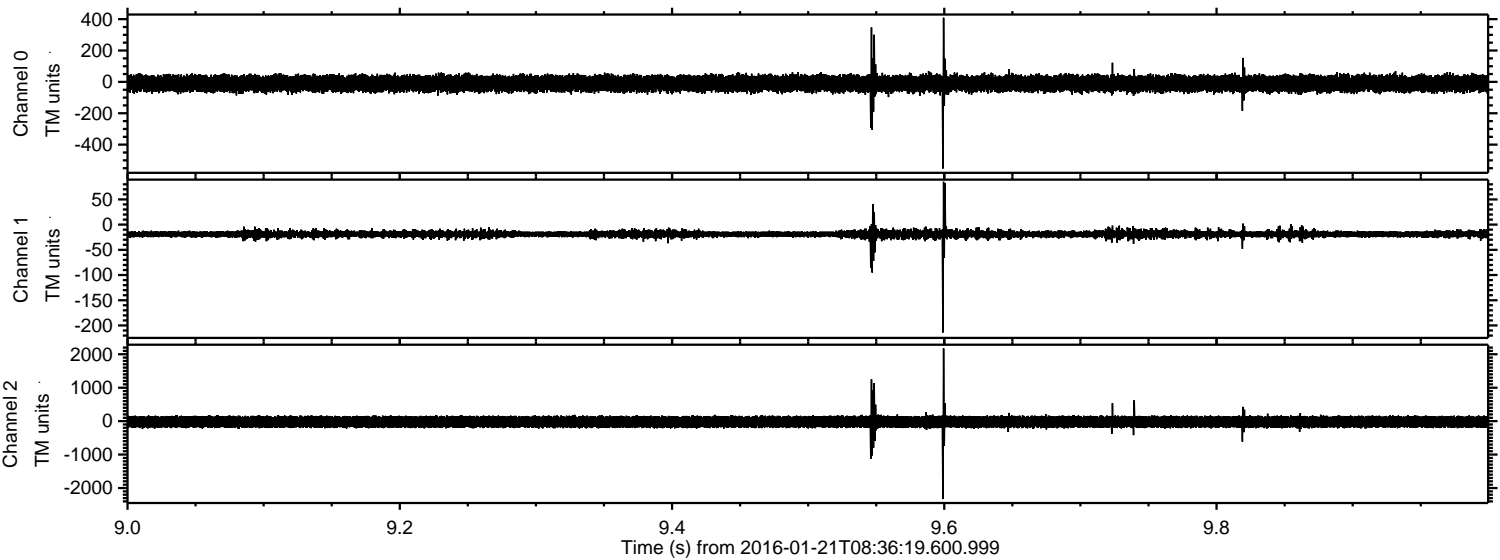

Channel 0
mn: -552
mx: 409
 μ : -10.2
 σ : 28.9

Channel 1
mn: -214
mx: 85
 μ : -18.7
 σ : 4.3

Channel 2
mn: -2331
mx: 2176
 μ : -21.5
 σ : 102.9

ELMAVAN 3D WAVEFORMS (Measured data sampled at 50 kHz) 51000 packets of 144 samples from 2016-01-21T08:36:19.600.999. Part 120/147

Processed Mon Apr 4 04:30:54 2016 by ELM ver.2012-10-06 from 001__elm20160121_083618__dat00.bin

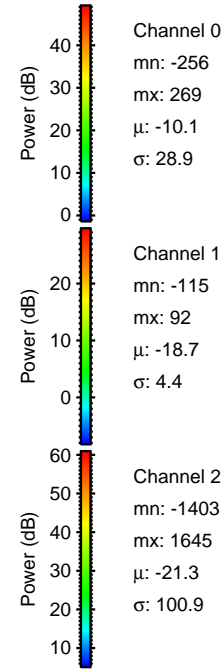
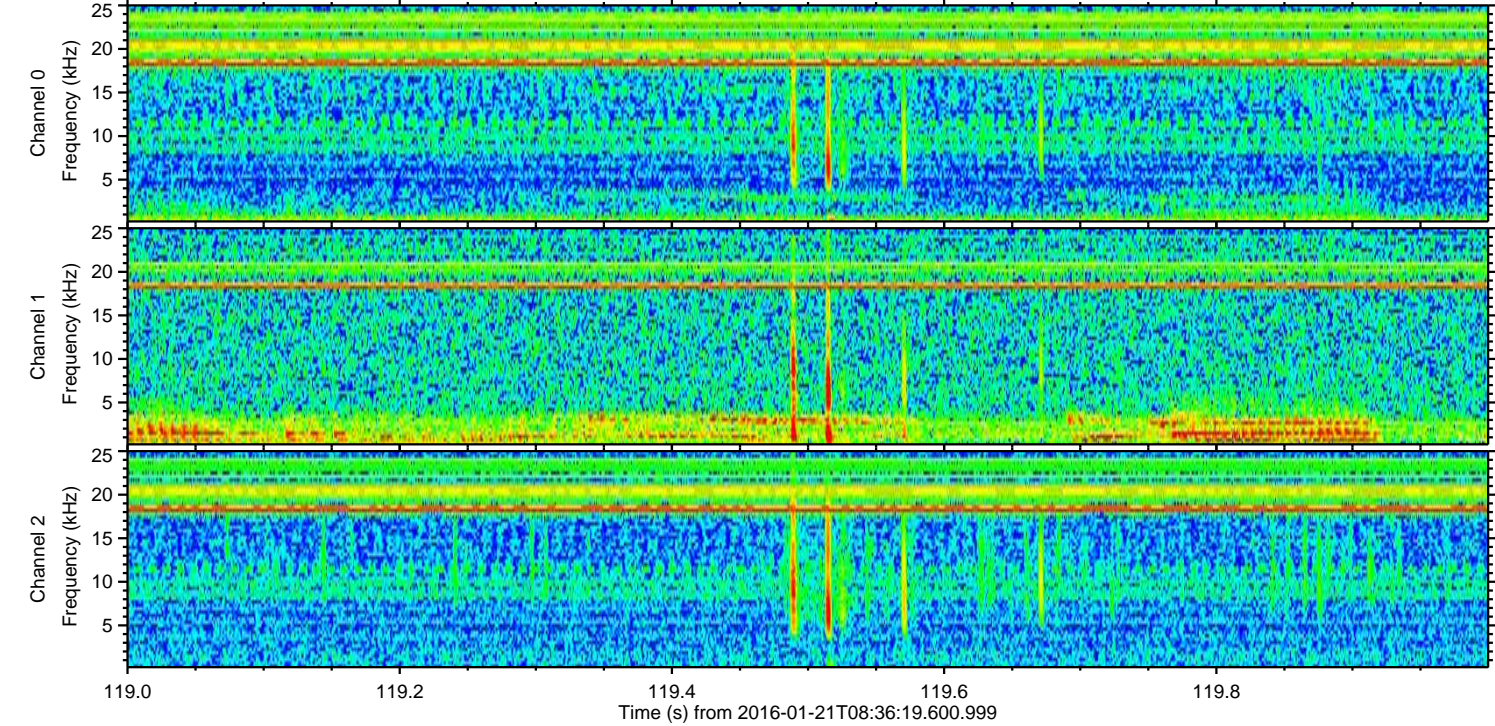
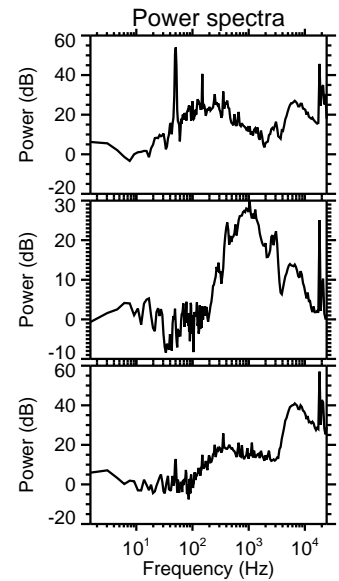
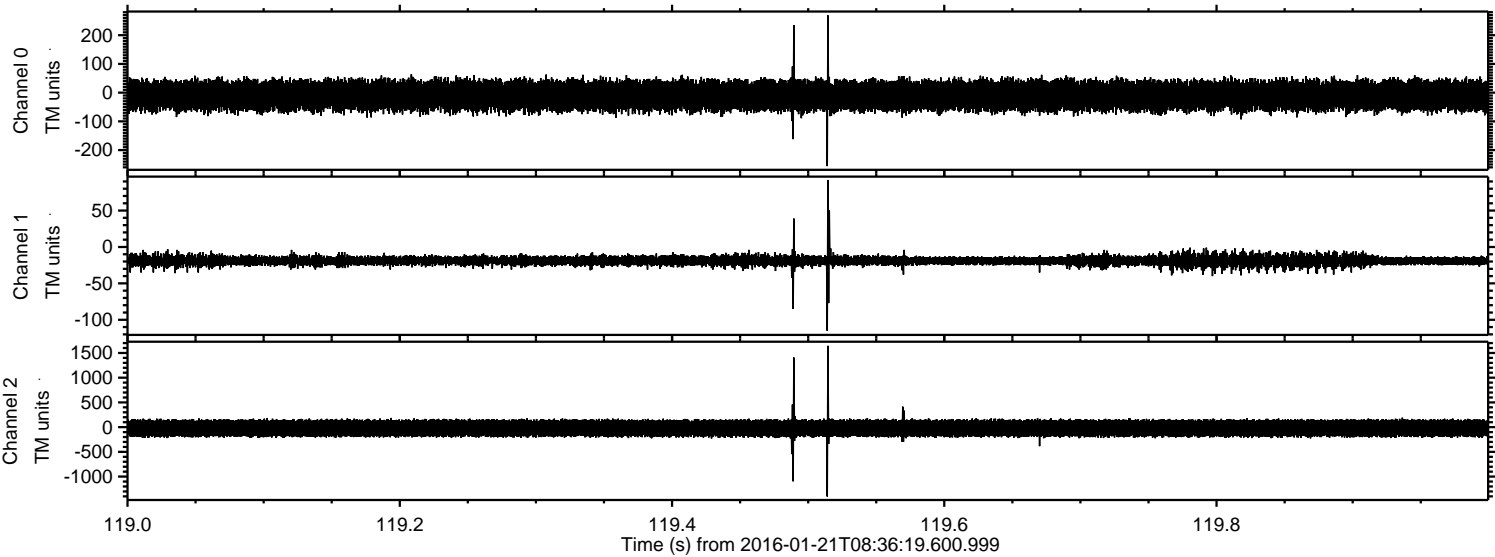

Processed Mon Apr 4 04:30:55 2016 by ELM ver.2012-10-06 from 001__elm20160121_083618__dat00.bin

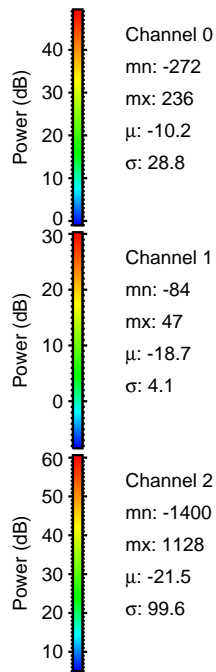
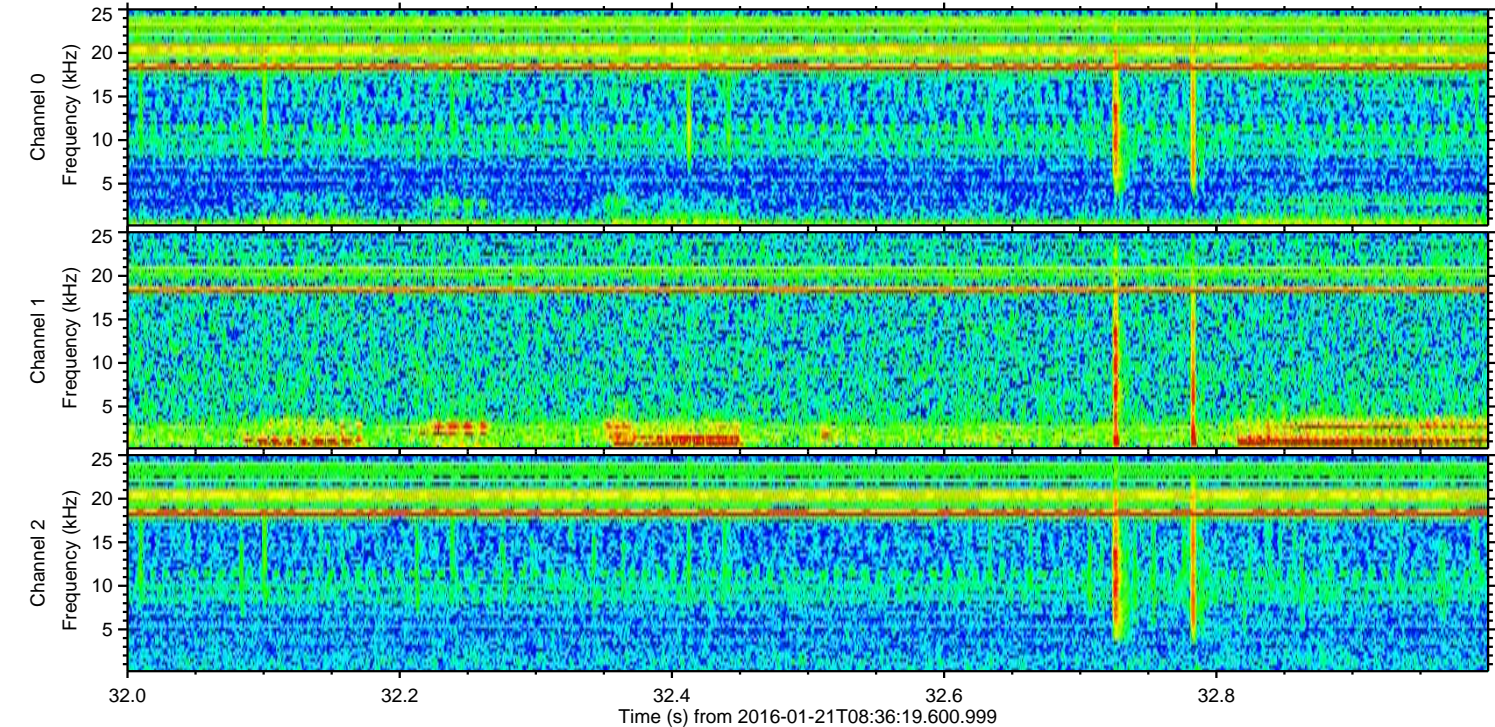
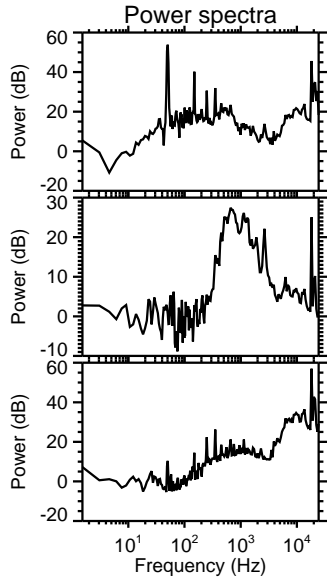
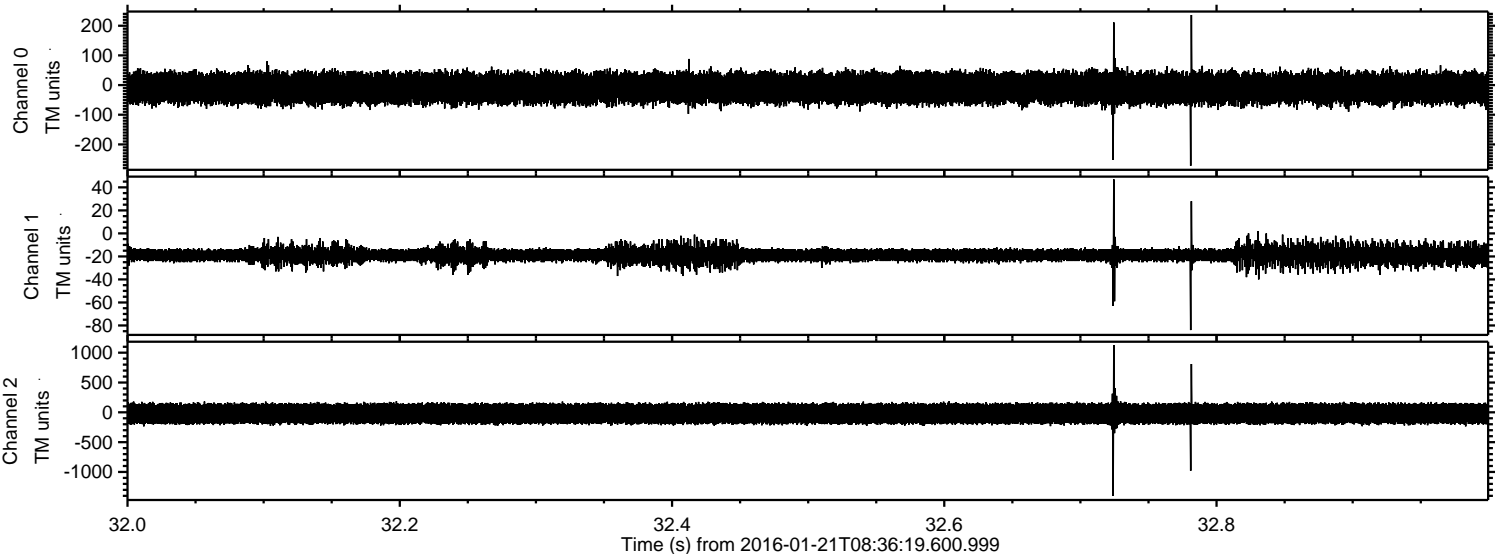

Processed Mon Apr 4 04:30:56 2016 by ELM ver.2012-10-06 from 001__elm20160121_083618__dat00.bin

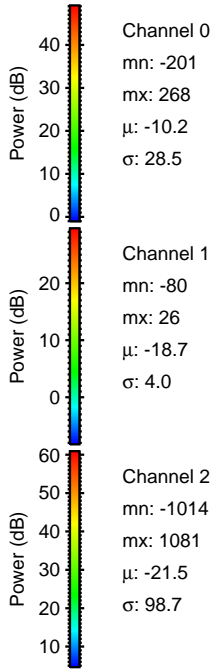
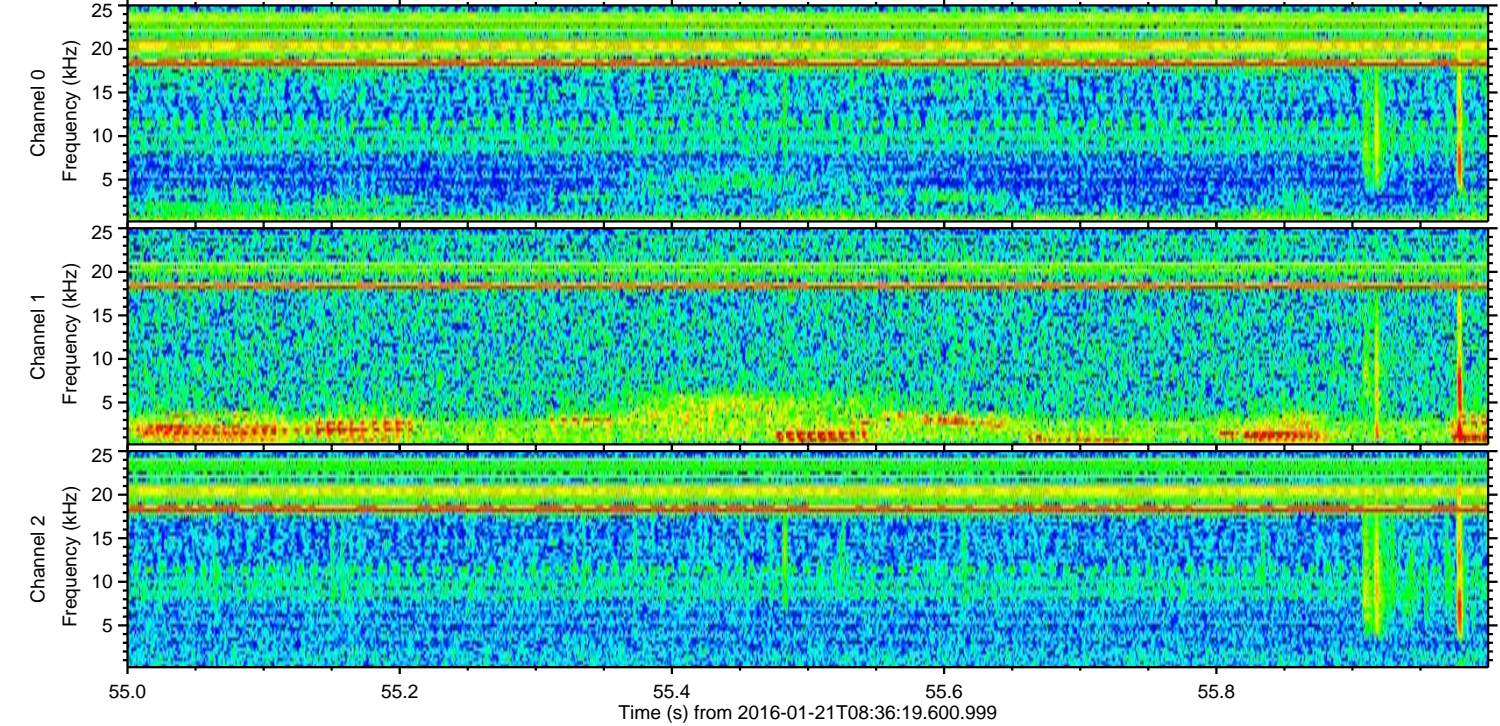
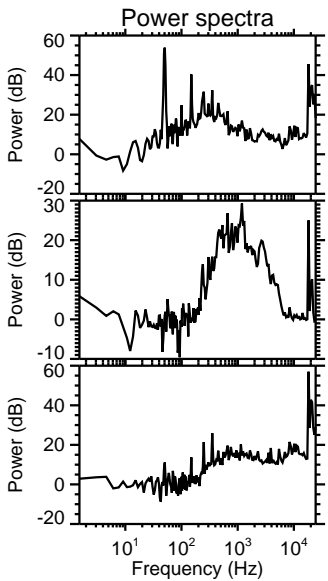
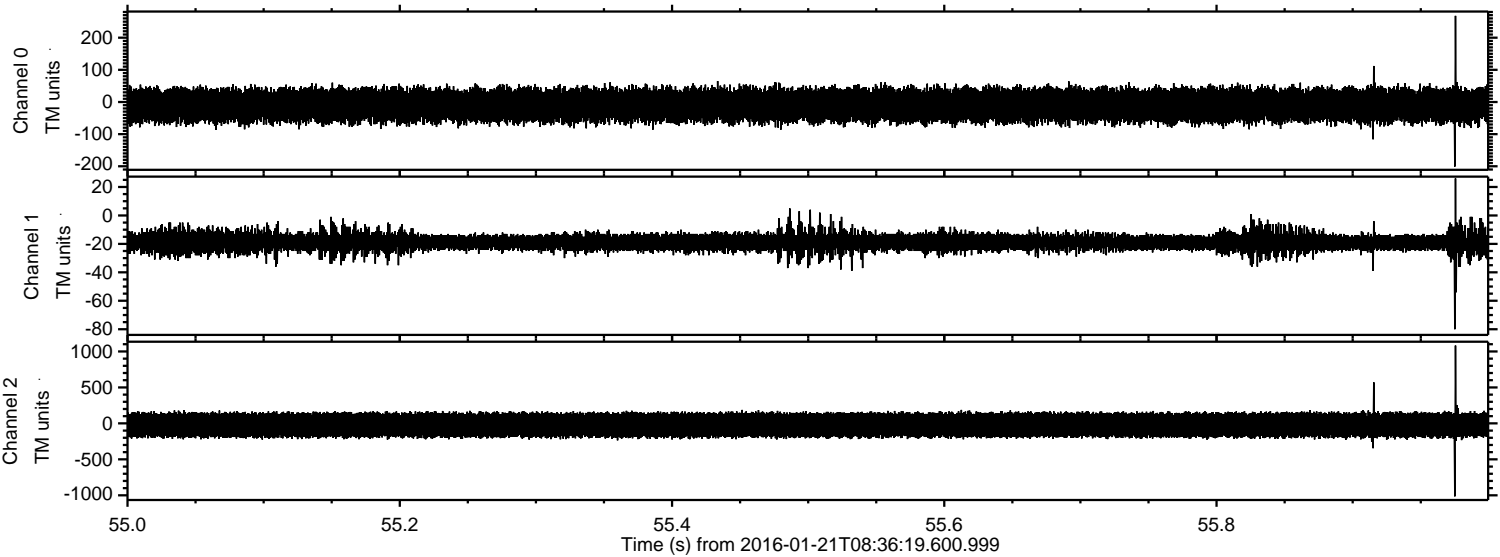

Processed Mon Apr 4 04:30:57 2016 by ELM ver.2012-10-06 from 001__elm20160121_083618__dat00.bin

