

ELMAVAN 3D WAVEFORMS (Measured data sampled at 50 kHz) 51000 packets of 144 samples from 2016-01-21T04:31:09.606.999.

Processed Mon Apr 4 03:42:14 2016 by ELM ver.2012-10-06 from 001__elm20160121_043108__dat00.bin

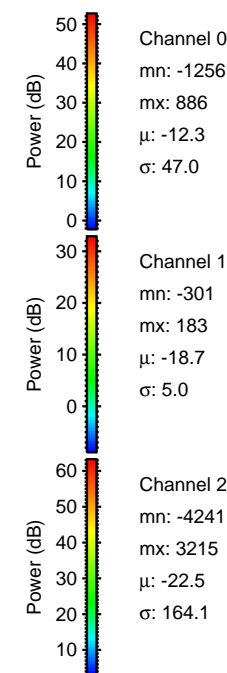
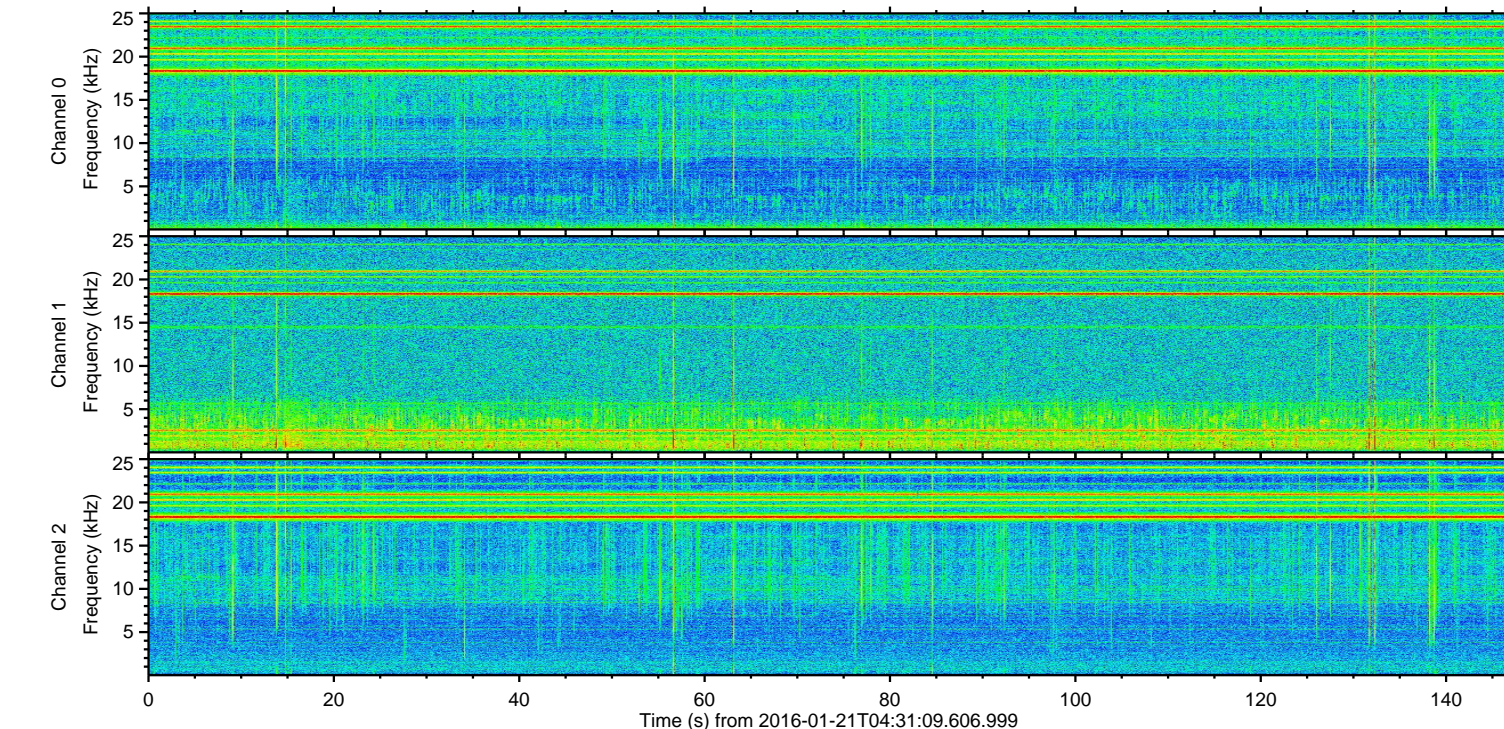
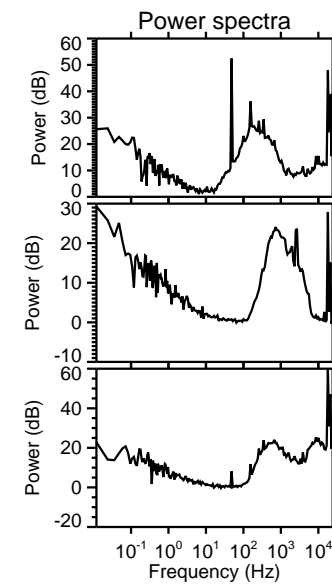
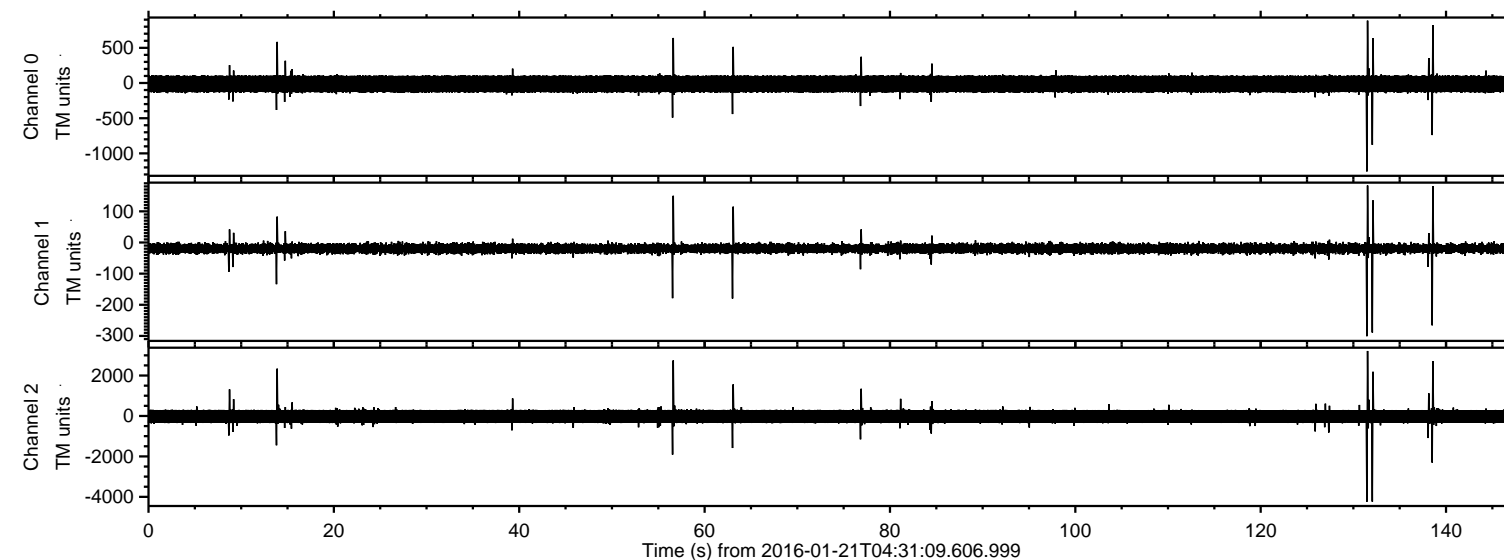

ELMAVAN 3D WAVEFORMS (Measured data sampled at 50 kHz) 51000 packets of 144 samples from 2016-01-21T04:31:09.606.999. Part 132/147

Processed Mon Apr 4 03:42:26 2016 by ELM ver.2012-10-06 from 001__elm20160121_043108__dat00.bin

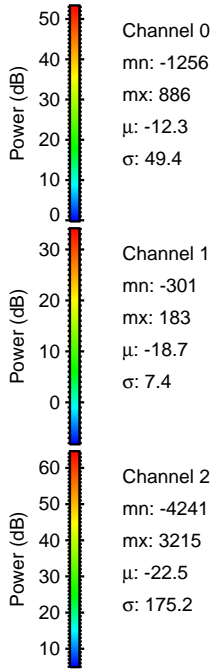
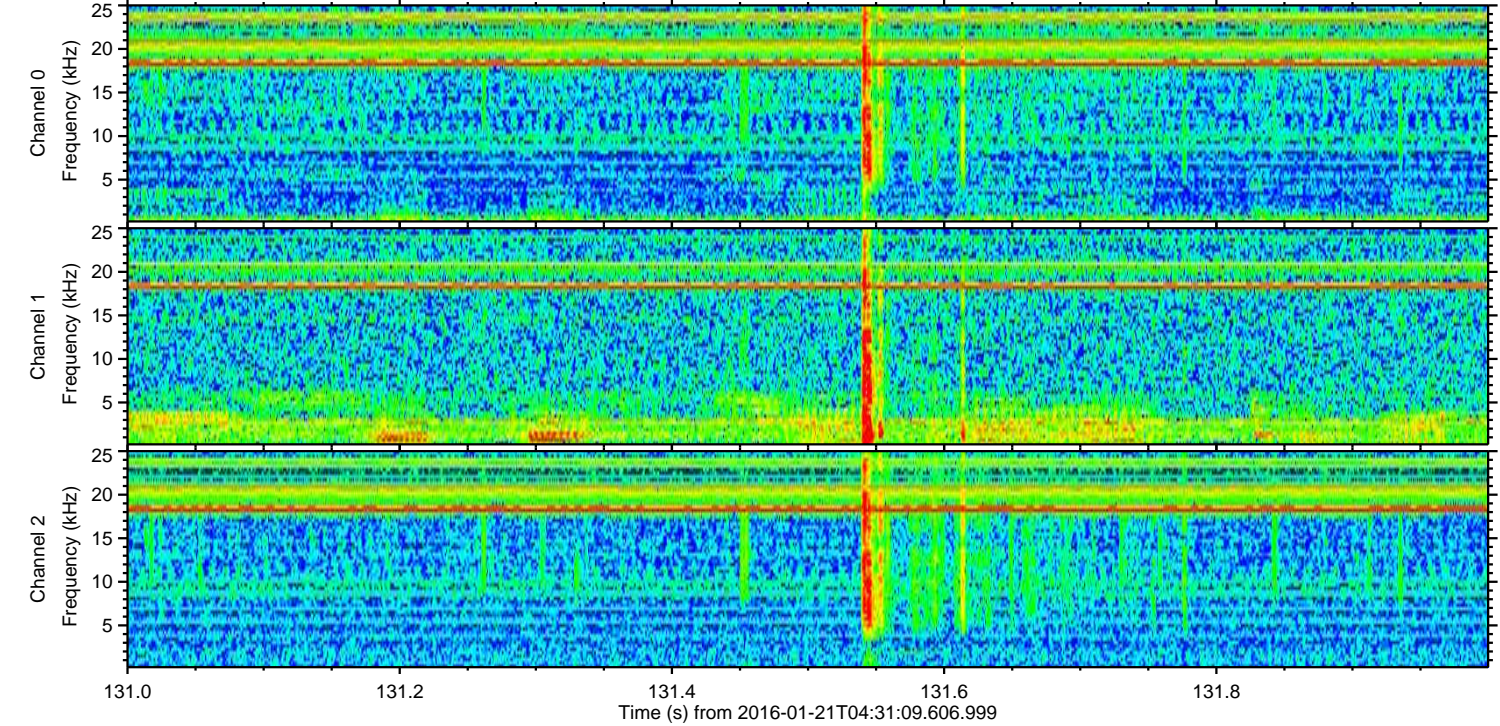
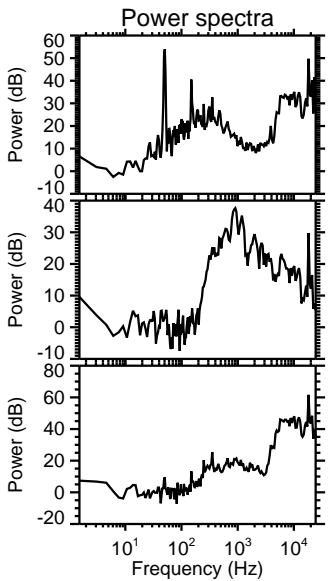
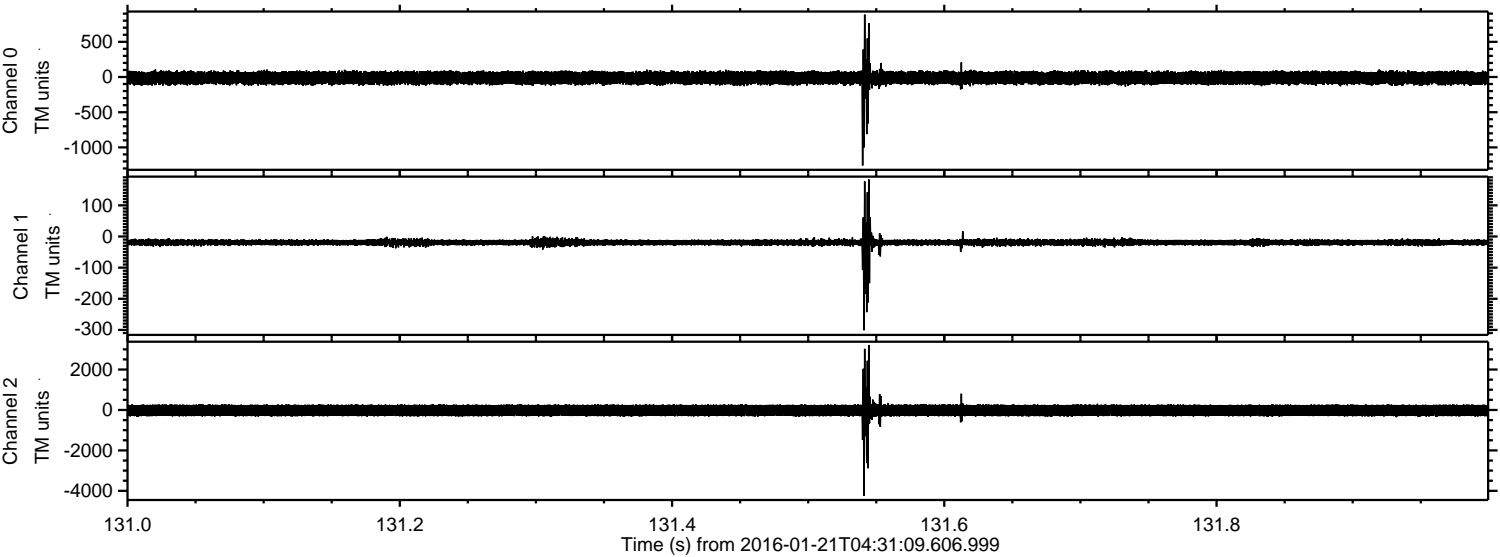

ELMAVAN 3D WAVEFORMS (Measured data sampled at 50 kHz) 51000 packets of 144 samples from 2016-01-21T04:31:09.606.999. Part 133/147

Processed Mon Apr 4 03:42:26 2016 by ELM ver.2012-10-06 from 001__elm20160121_043108__dat00.bin

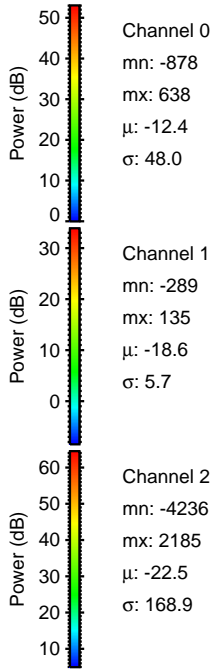
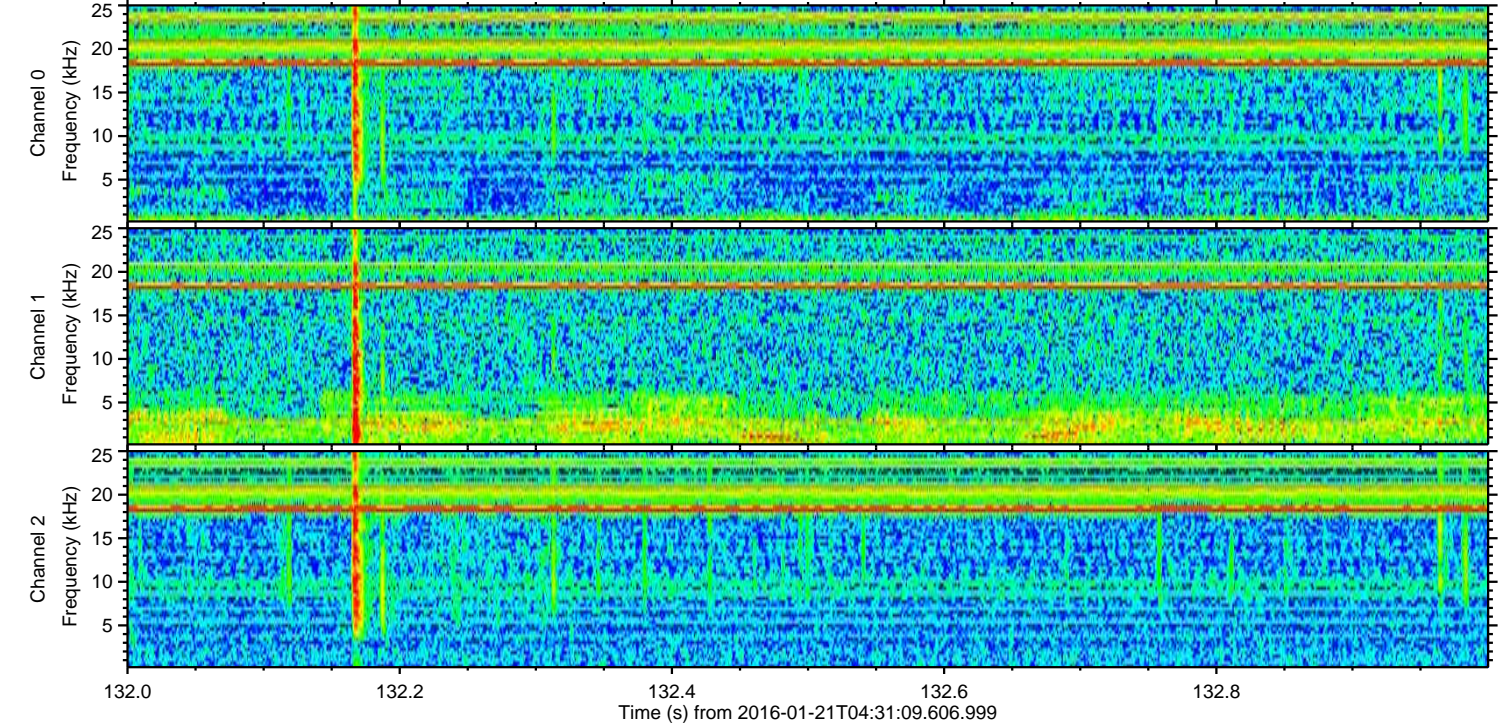
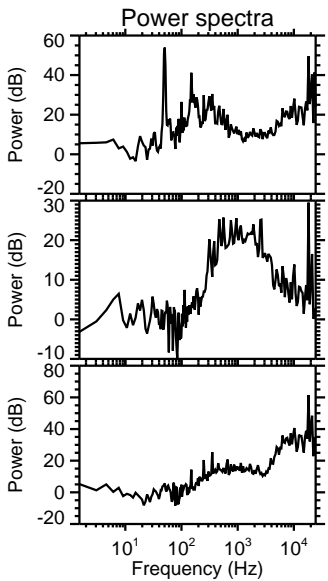
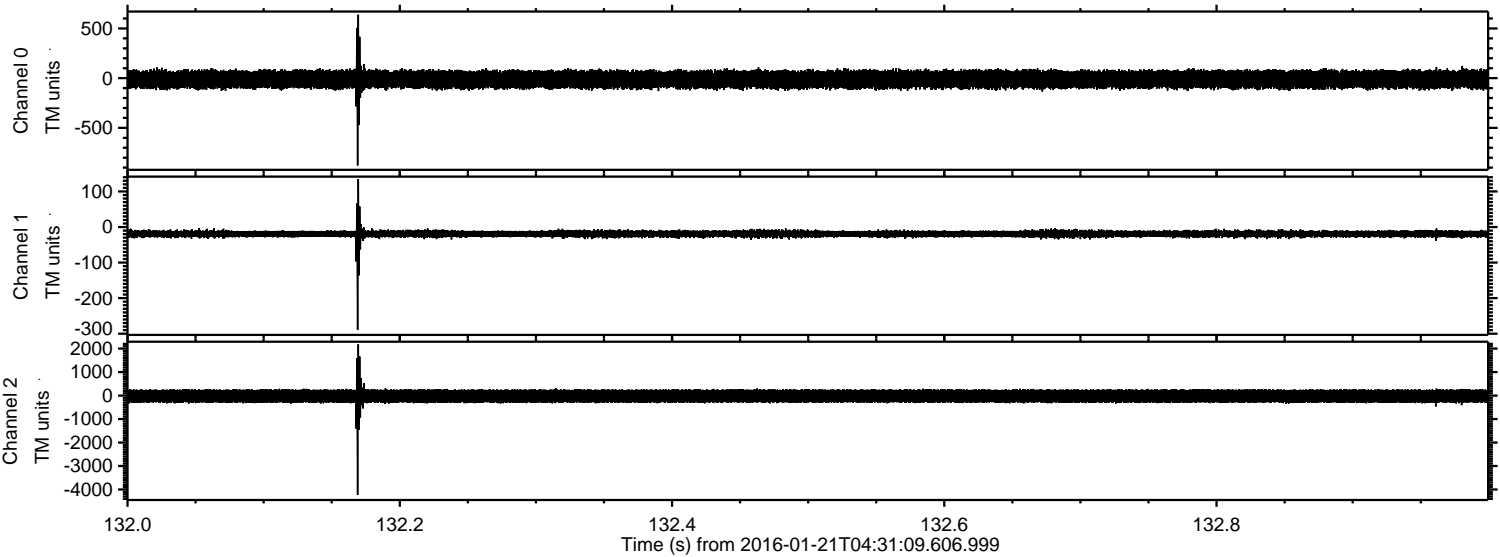

Channel 0
mn: -878
mx: 638
 μ : -12.4
 σ : 48.0

Channel 1
mn: -289
mx: 135
 μ : -18.6
 σ : 5.7

Channel 2
mn: -4236
mx: 2185
 μ : -22.5
 σ : 168.9

Processed Mon Apr 4 03:42:27 2016 by ELM ver.2012-10-06 from 001__elm20160121_043108__dat00.bin

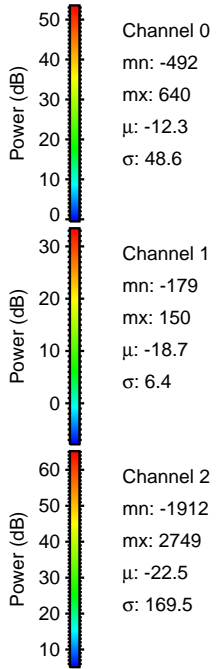
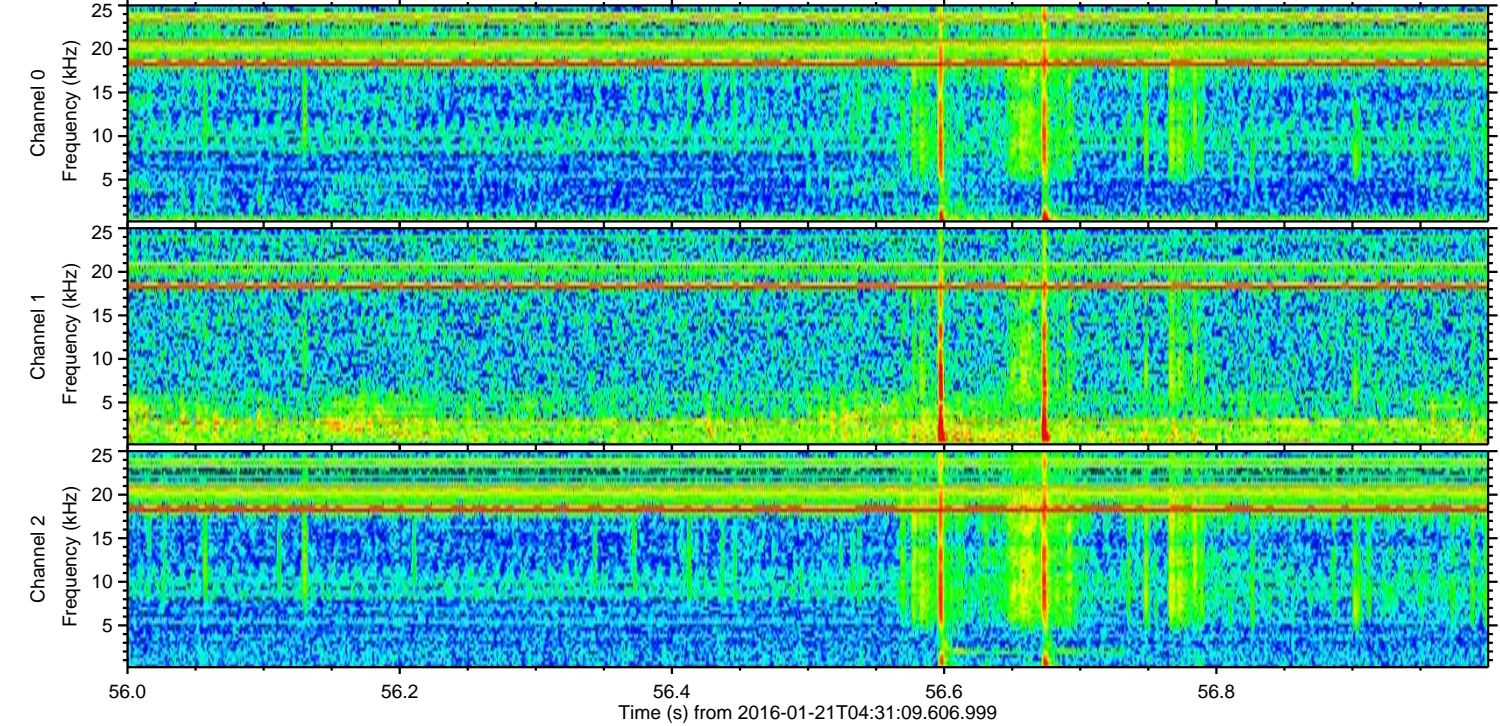
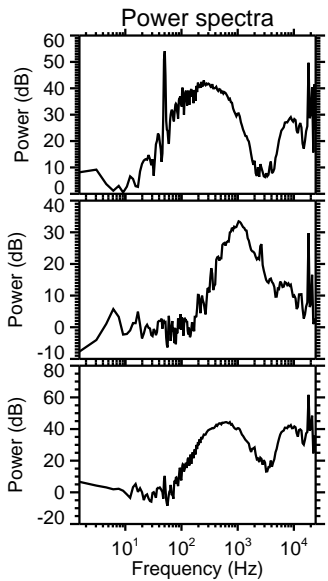
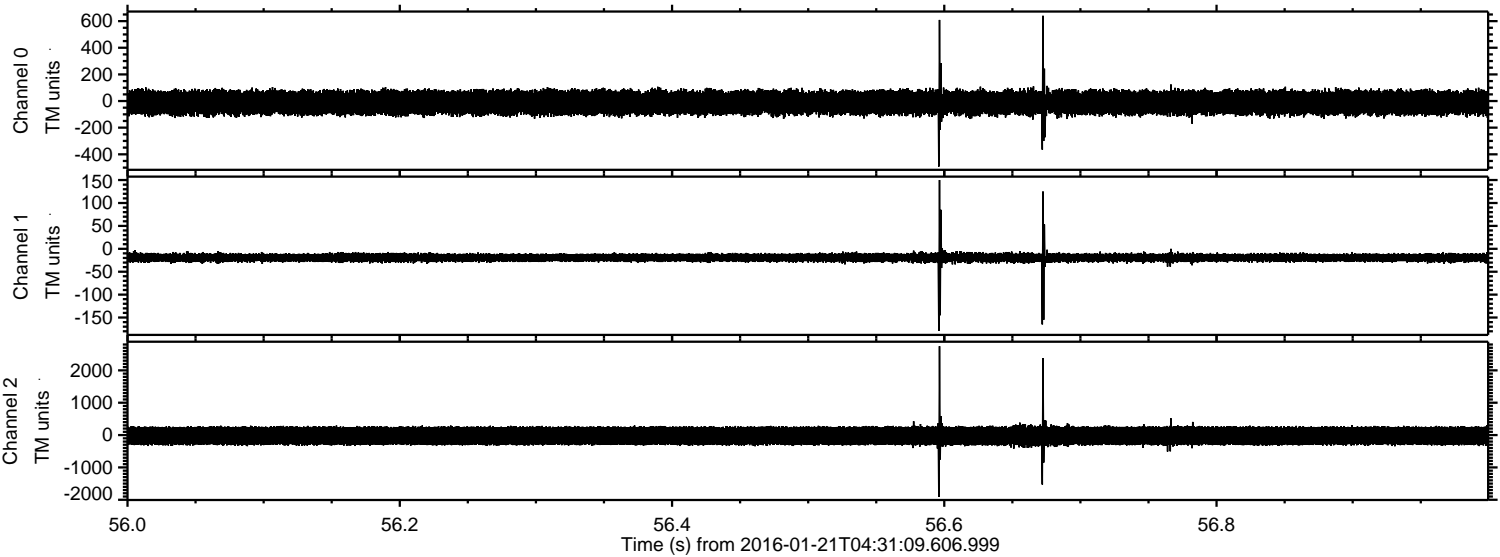

ELMAVAN 3D WAVEFORMS (Measured data sampled at 50 kHz) 51000 packets of 144 samples from 2016-01-21T04:31:09.606.999. Part 139/147

Processed Mon Apr 4 03:42:28 2016 by ELM ver.2012-10-06 from 001__elm20160121_043108__dat00.bin

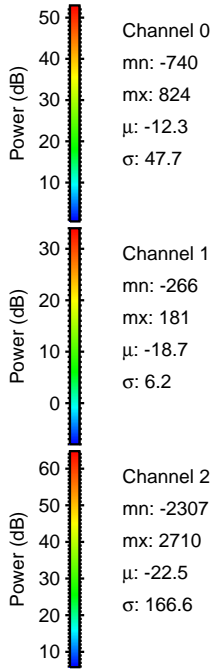
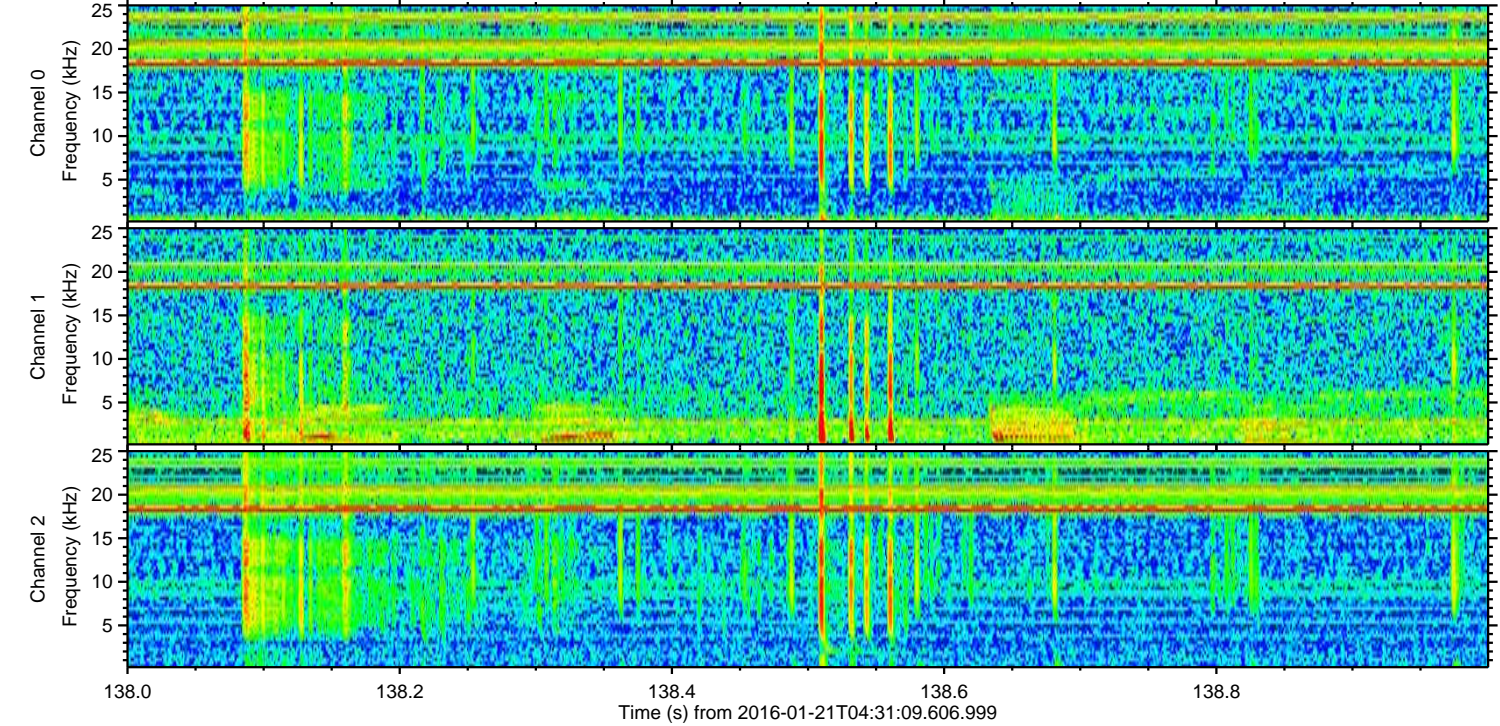
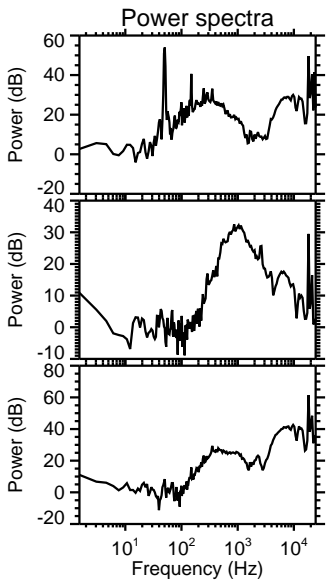
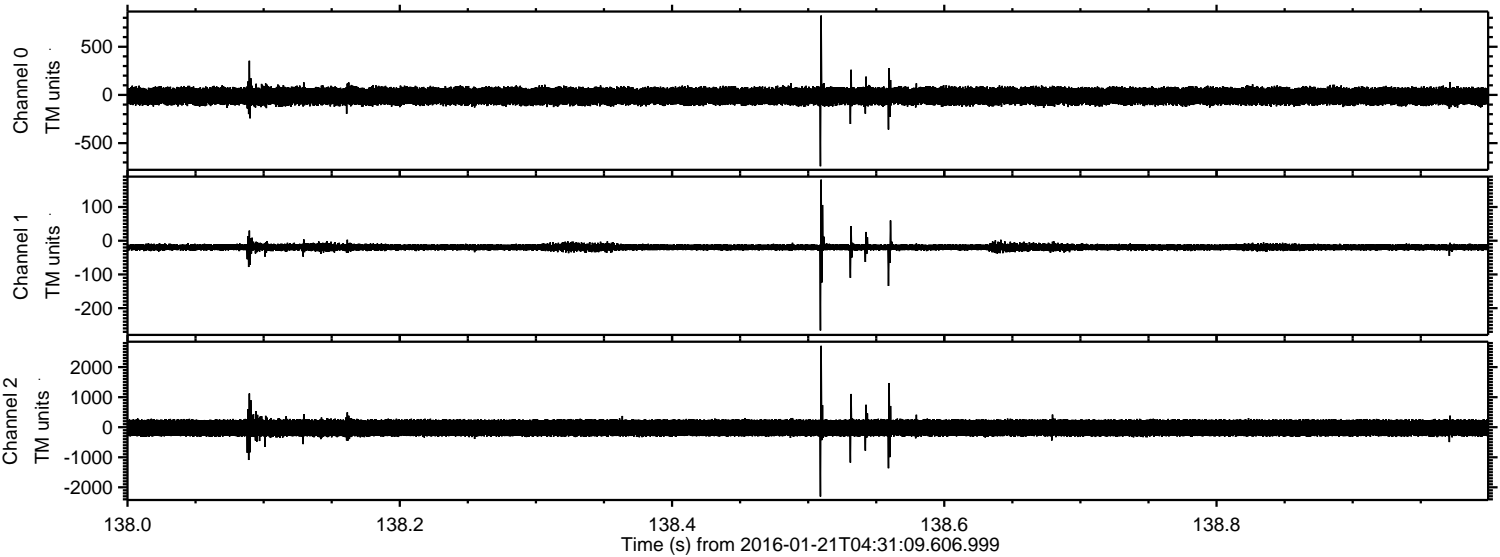

ELMAVAN 3D WAVEFORMS (Measured data sampled at 50 kHz) 51000 packets of 144 samples from 2016-01-21T04:31:09.606.999. Part 14/147

Processed Mon Apr 4 03:42:29 2016 by ELM ver.2012-10-06 from 001__elm20160121_043108__dat00.bin

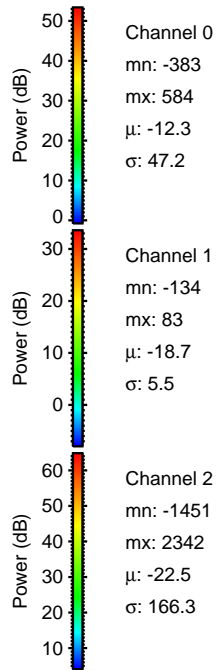
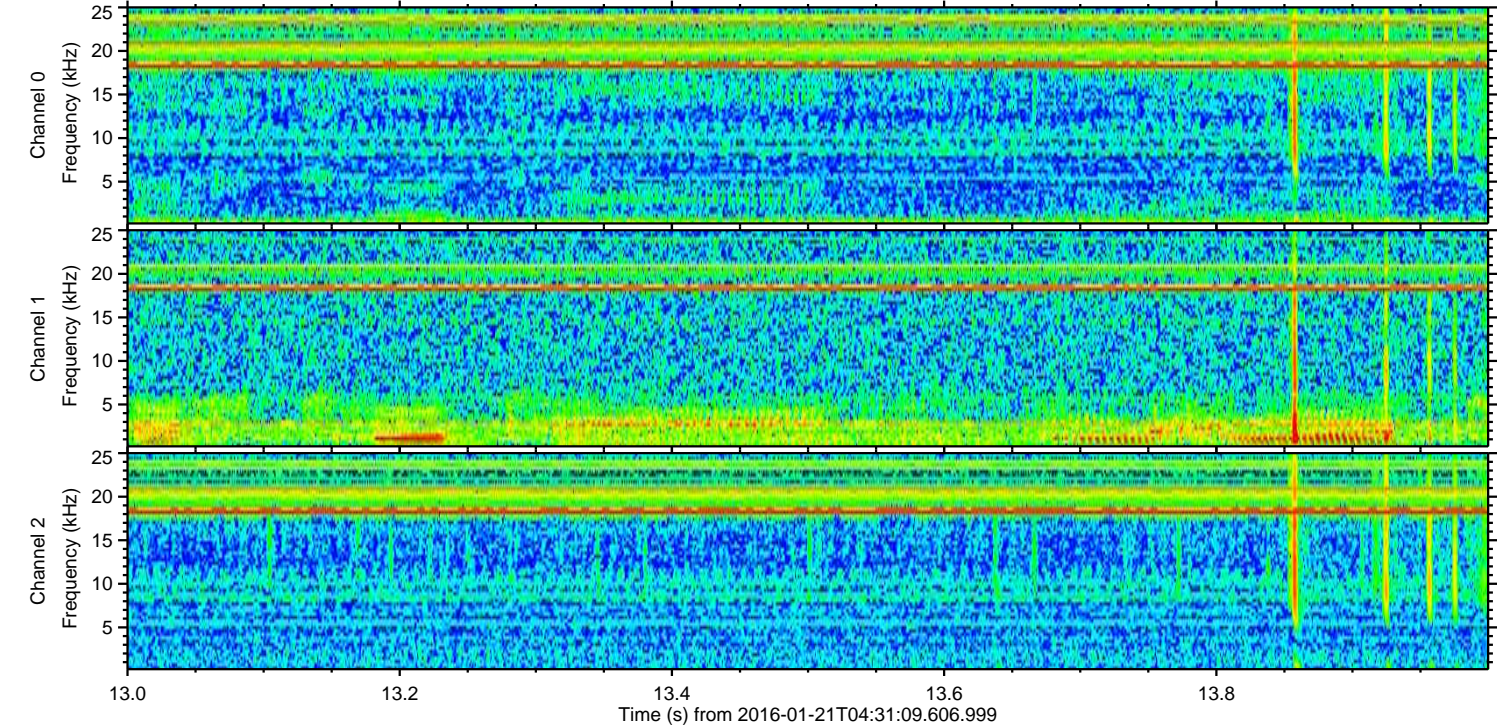
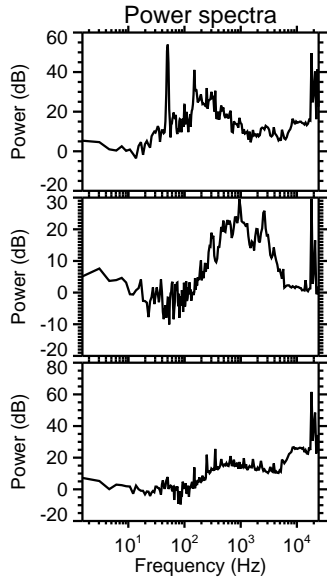
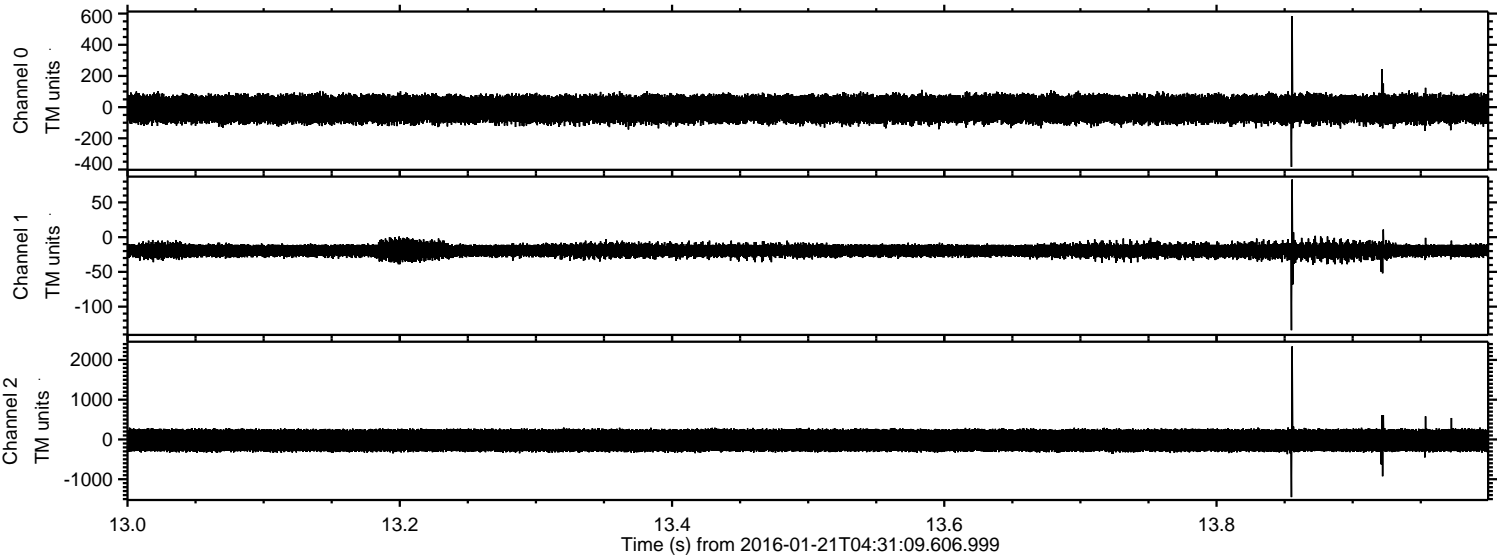

Processed Mon Apr 4 03:42:30 2016 by ELM ver.2012-10-06 from 001__elm20160121_043108__dat00.bin

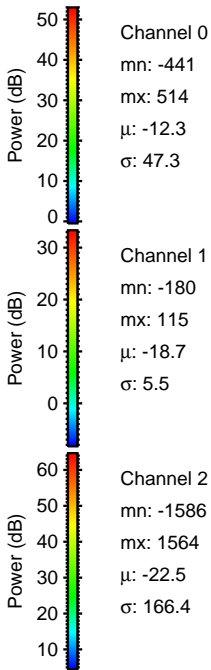
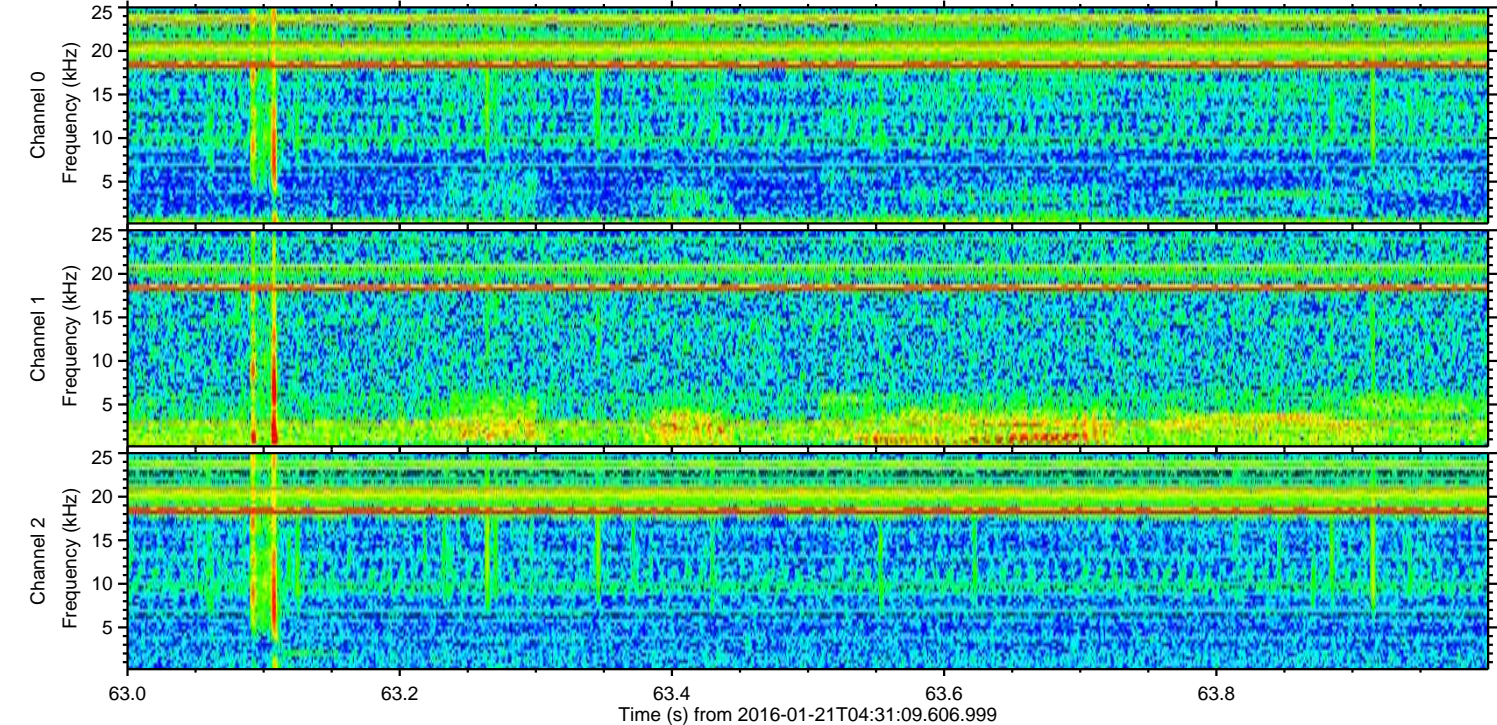
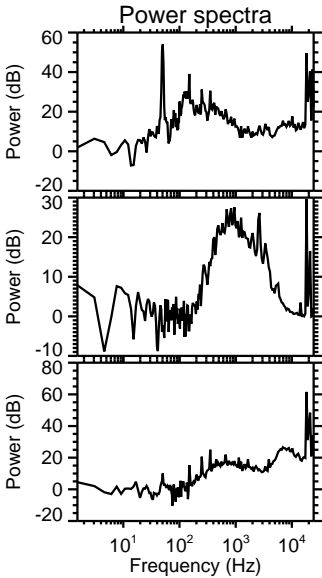
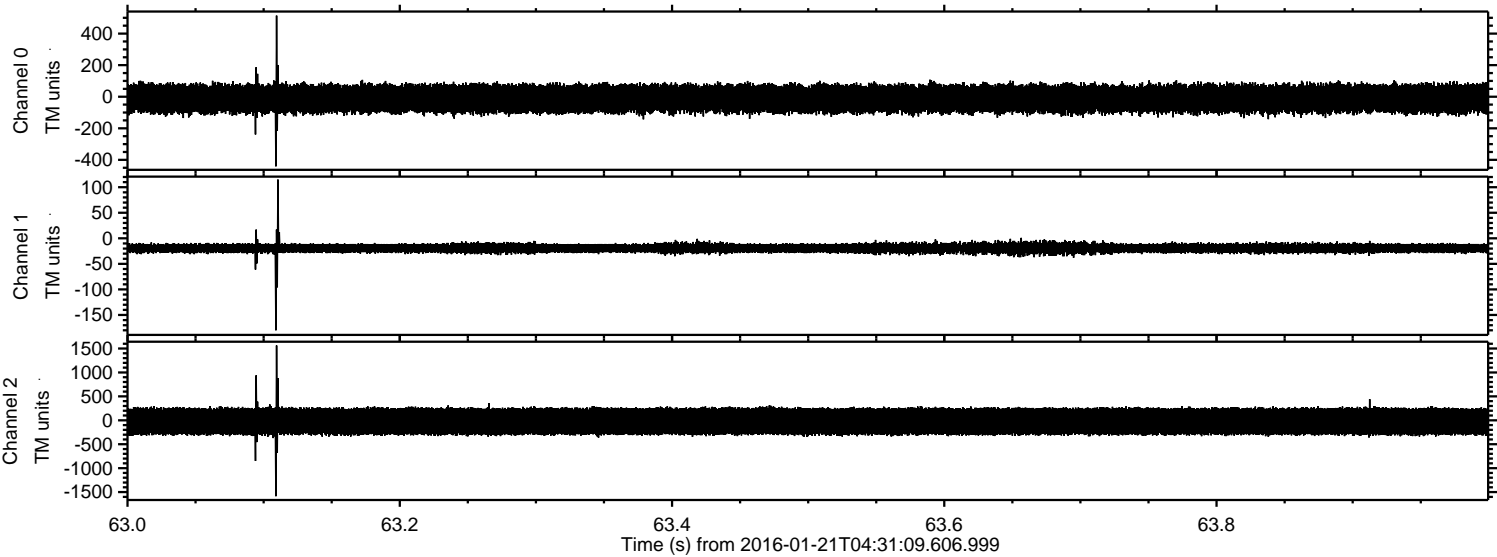

Processed Mon Apr 4 03:42:31 2016 by ELM ver.2012-10-06 from 001__elm20160121_043108__dat00.bin

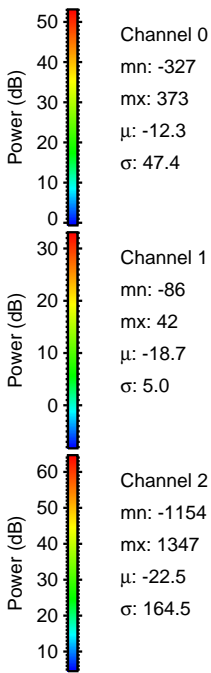
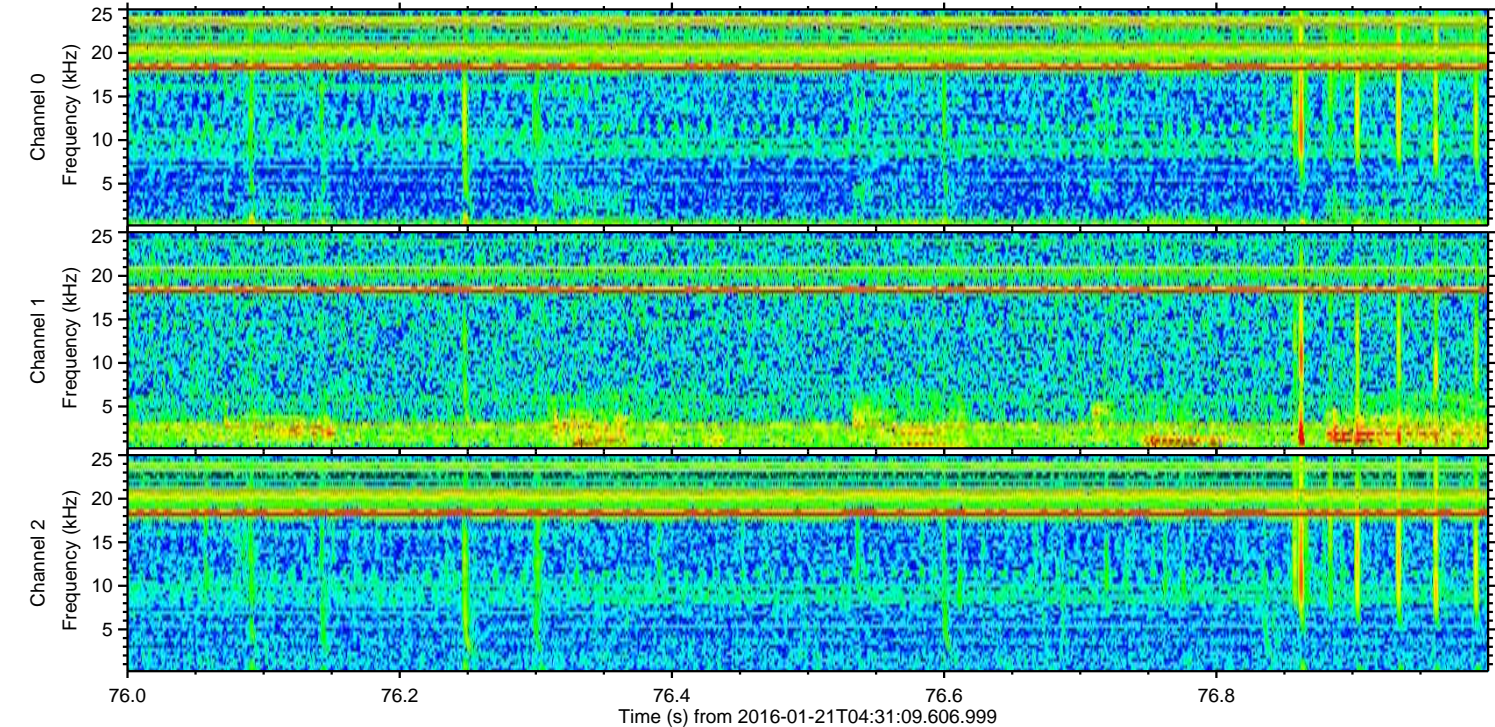
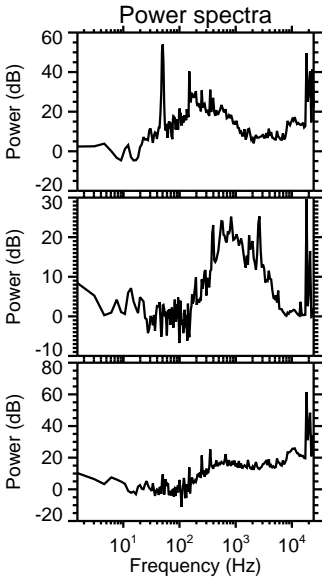
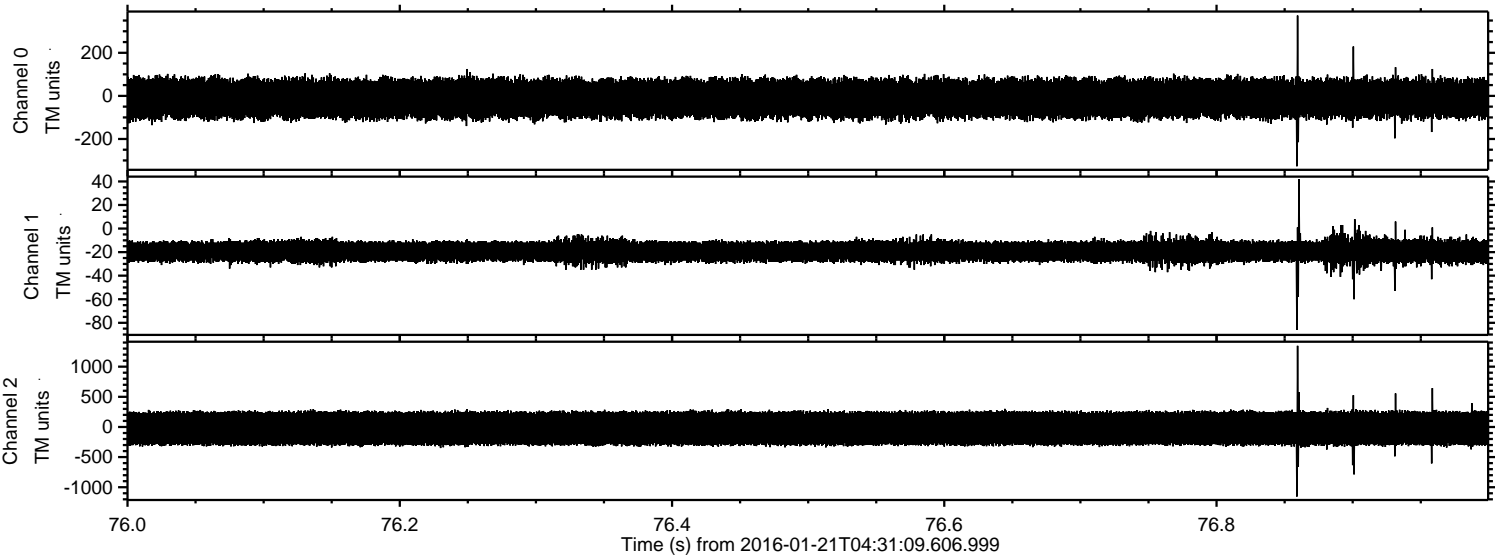

Processed Mon Apr 4 03:42:32 2016 by ELM ver.2012-10-06 from 001__elm20160121_043108__dat00.bin

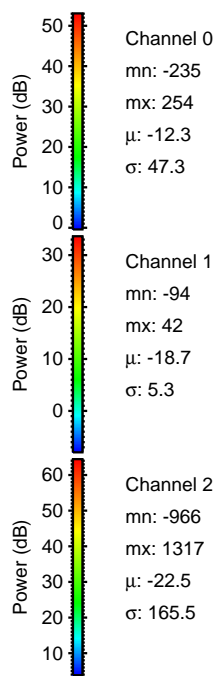
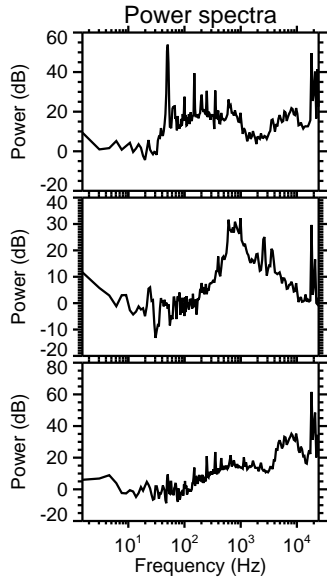
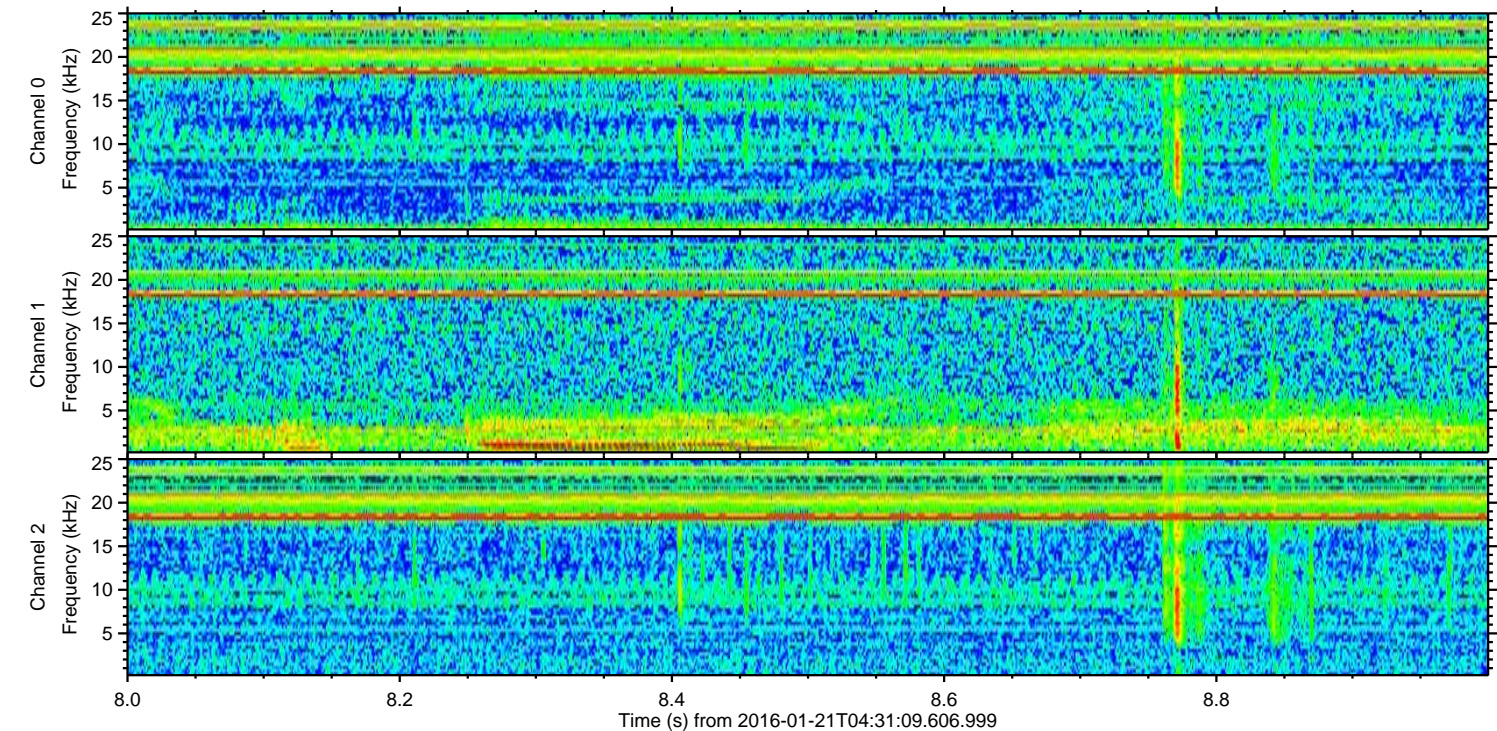
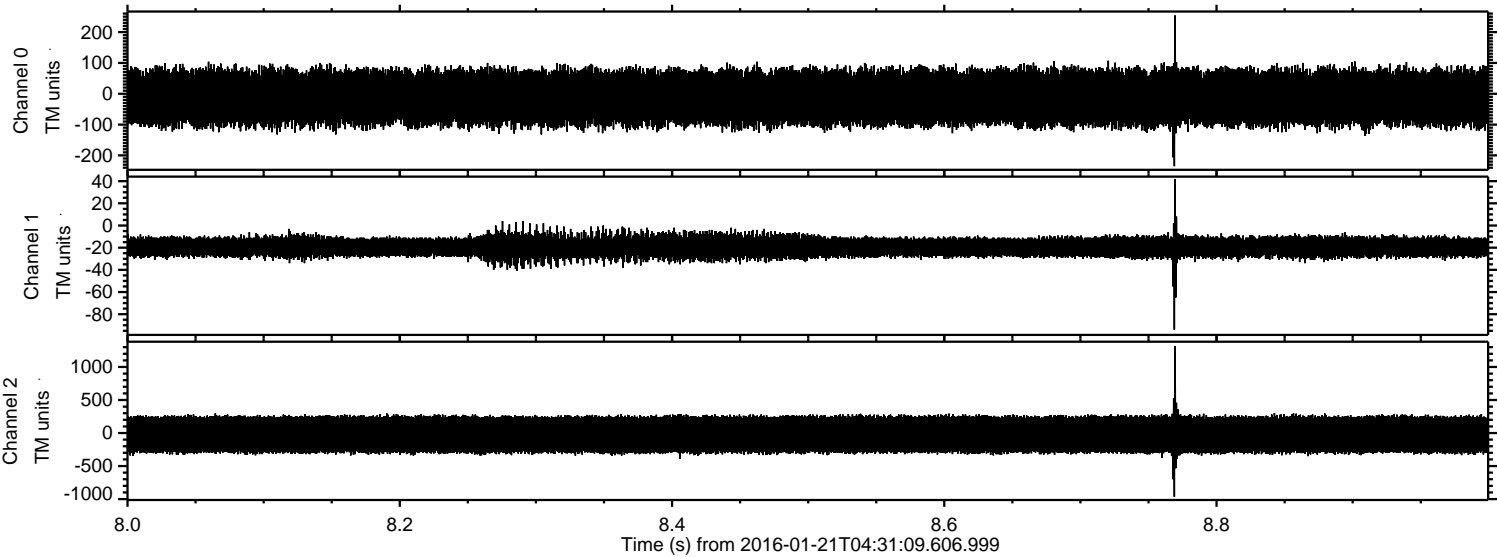

Processed Mon Apr 4 03:42:33 2016 by ELM ver.2012-10-06 from 001__elm20160121_043108__dat00.bin

