

ELMAVAN 3D WAVEFORMS (Measured data sampled at 50 kHz) 51000 packets of 144 samples from 2016-01-21T03:06:06.122.999.

Processed Mon Apr 4 03:25:23 2016 by ELM ver.2012-10-06 from 001__elm20160121_030605__dat00.bin

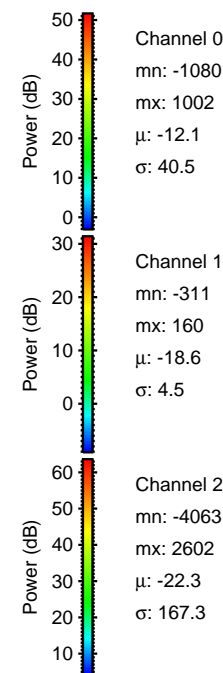

Processed Mon Apr 4 03:25:35 2016 by ELM ver.2012-10-06 from 001__elm20160121_030605__dat00.bin

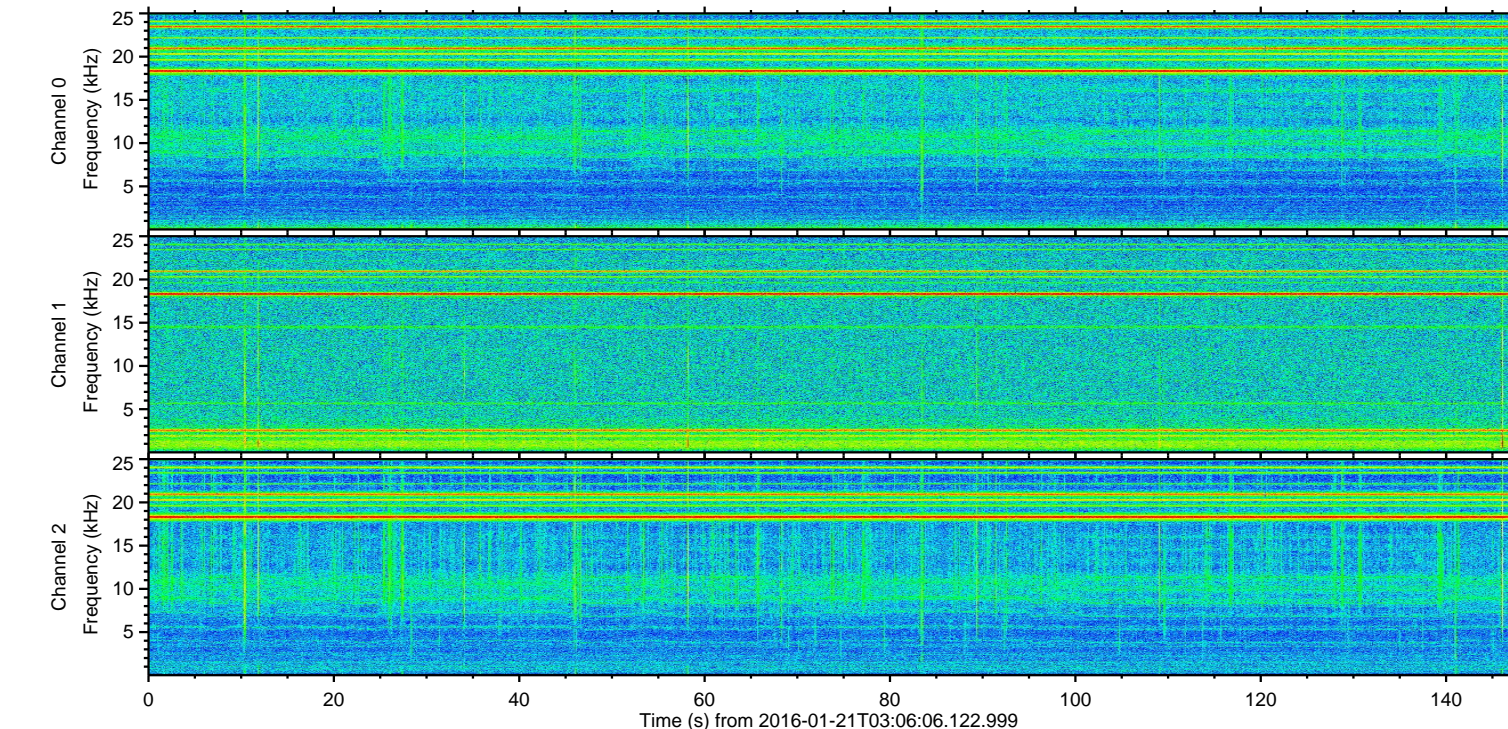
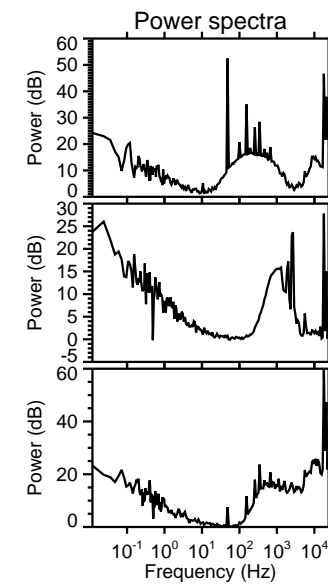
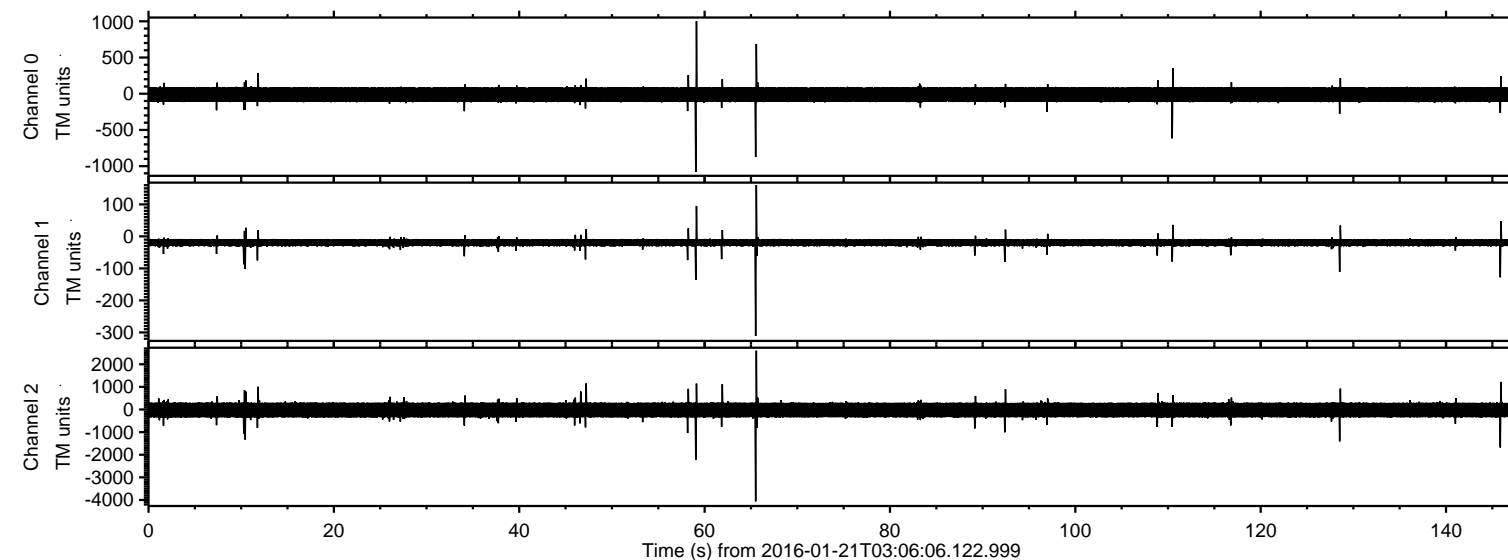
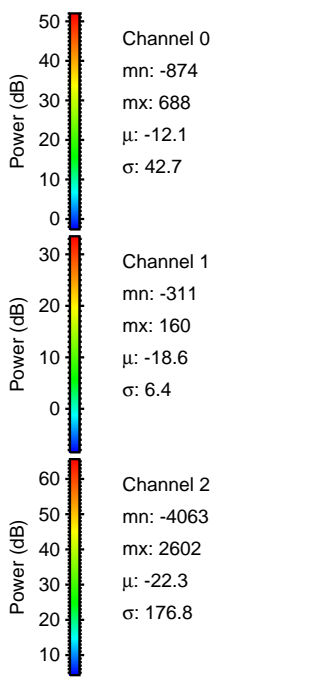
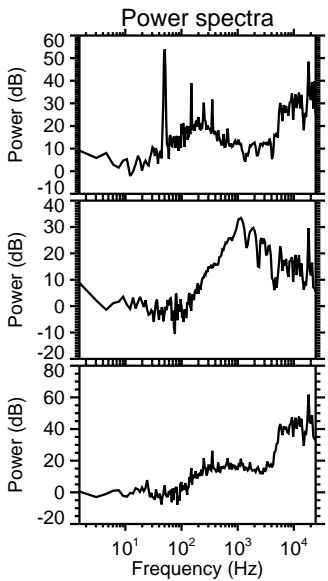
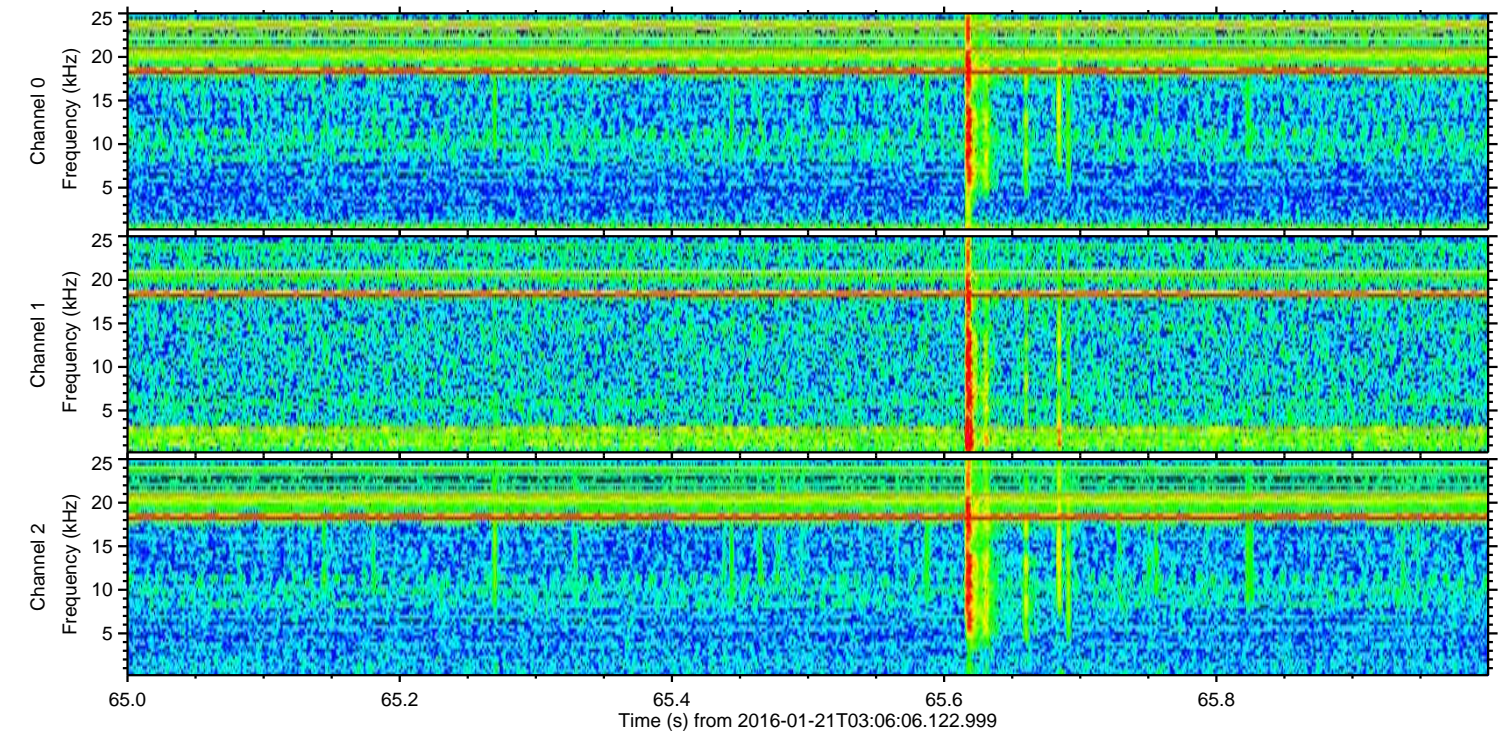
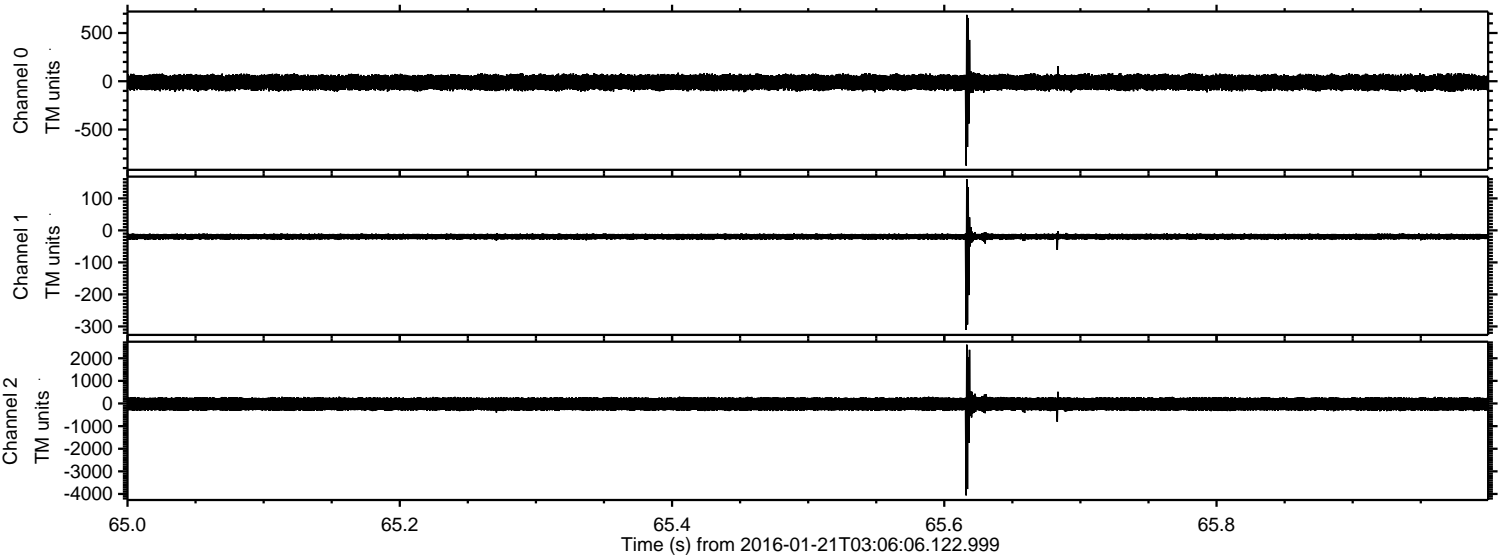

Processed Mon Apr 4 03:25:36 2016 by ELM ver.2012-10-06 from 001__elm20160121_030605__dat00.bin

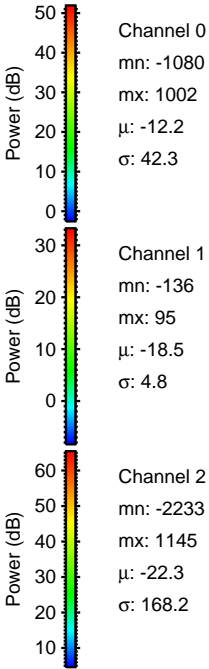
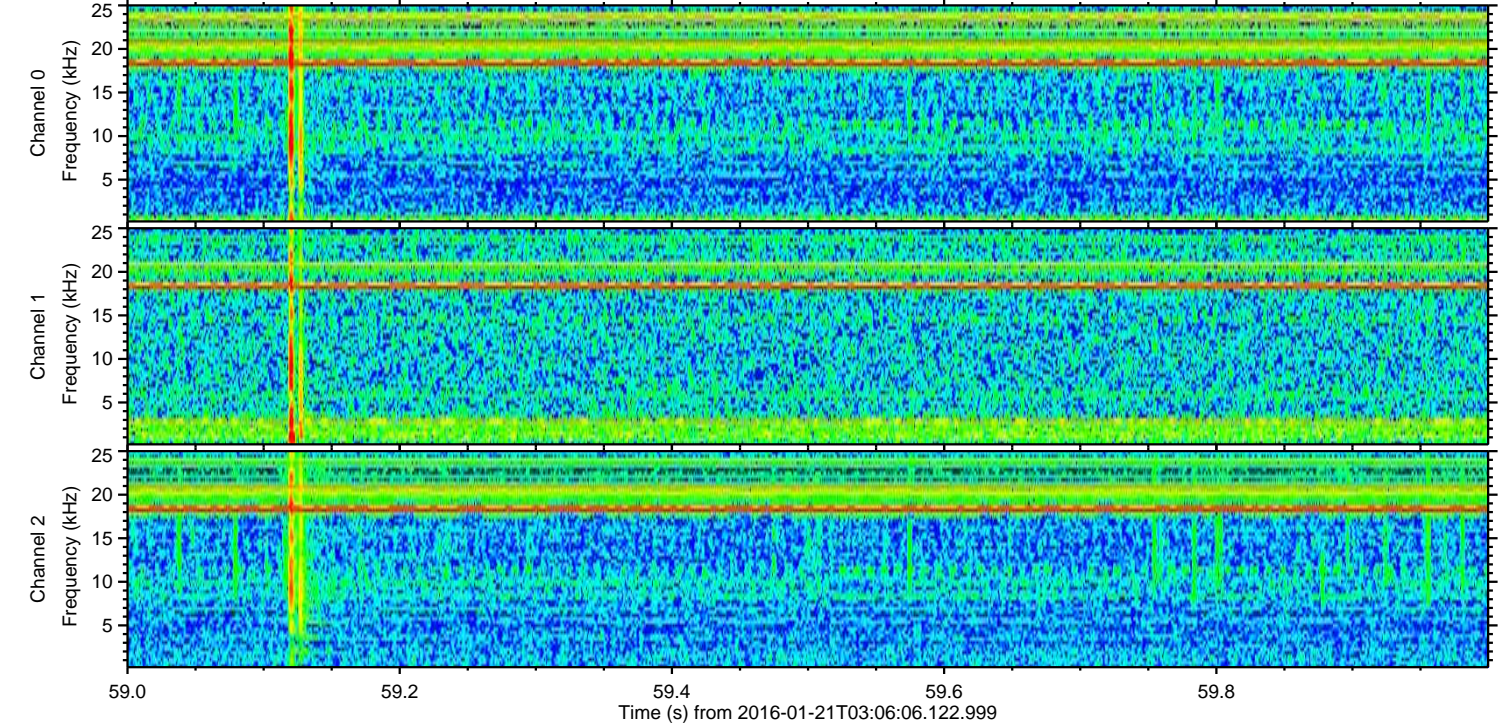
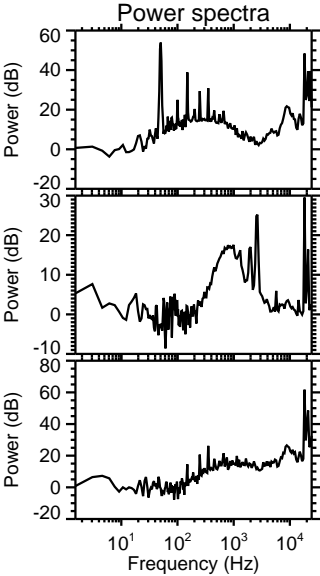
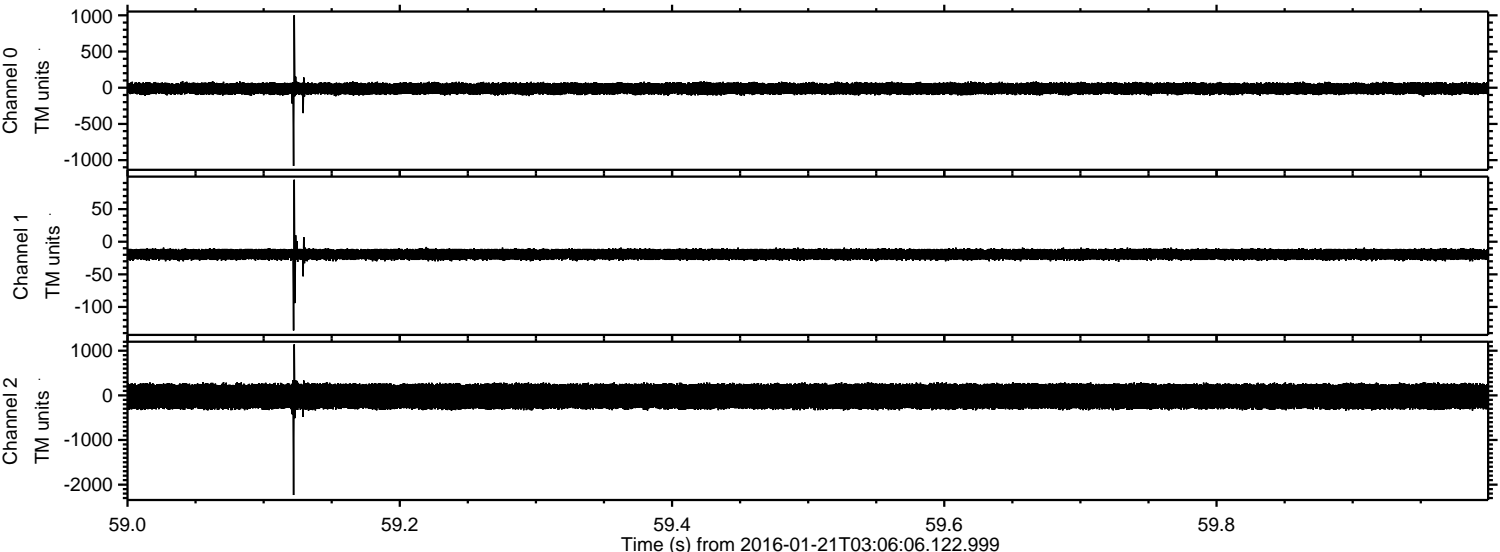

ELMAVAN 3D WAVEFORMS (Measured data sampled at 50 kHz) 51000 packets of 144 samples from 2016-01-21T03:06:06.122.999. Part 146/147

Processed Mon Apr 4 03:25:37 2016 by ELM ver.2012-10-06 from 001__elm20160121_030605__dat00.bin

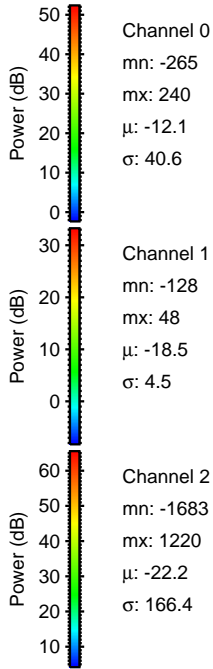
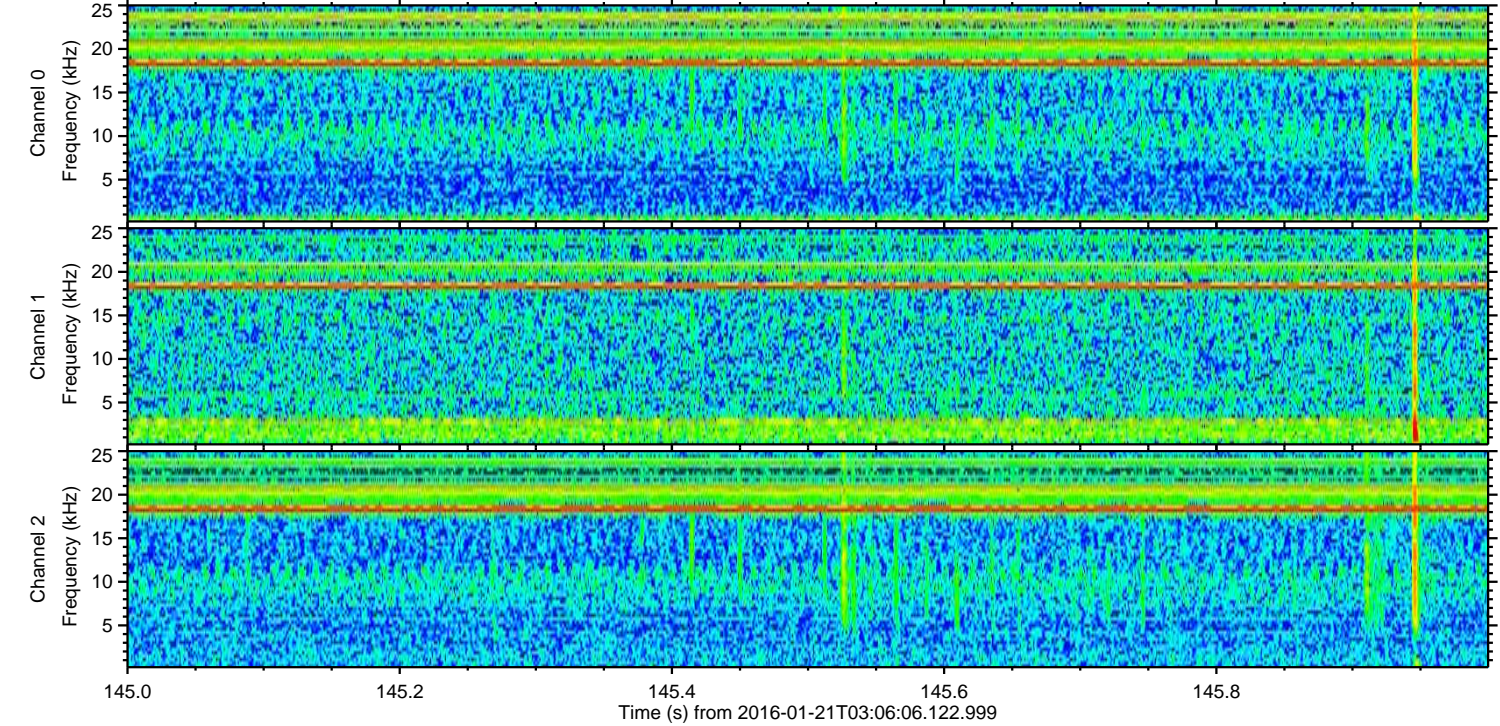
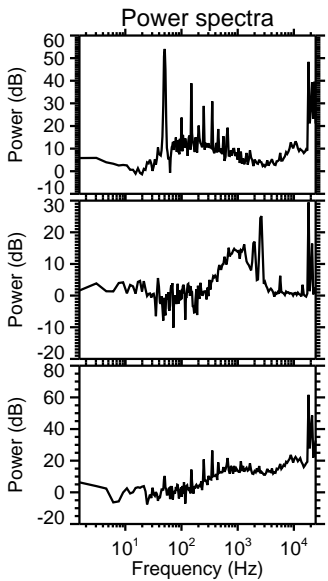
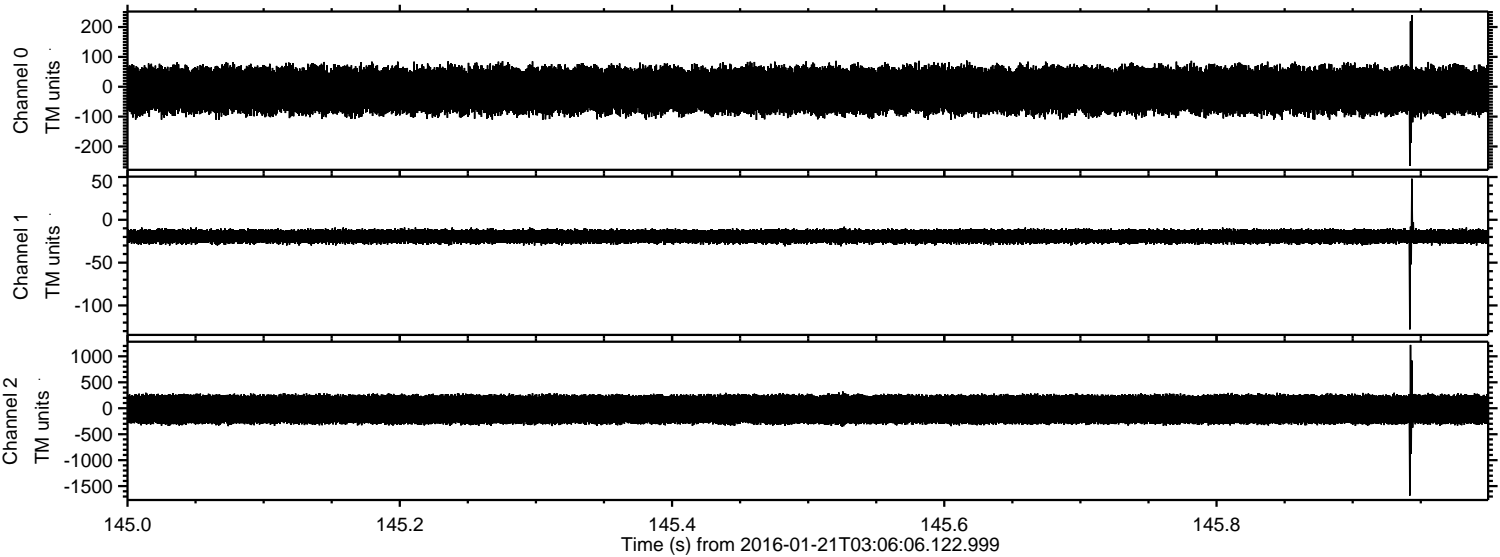

Processed Mon Apr 4 03:25:38 2016 by ELM ver.2012-10-06 from 001__elm20160121_030605__dat00.bin

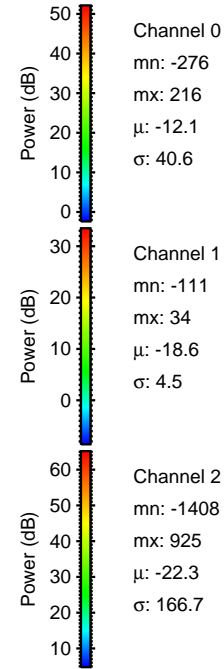
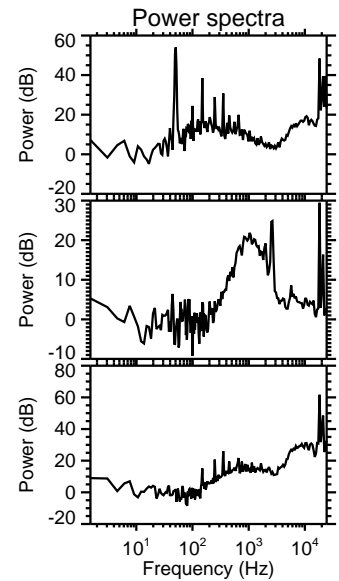
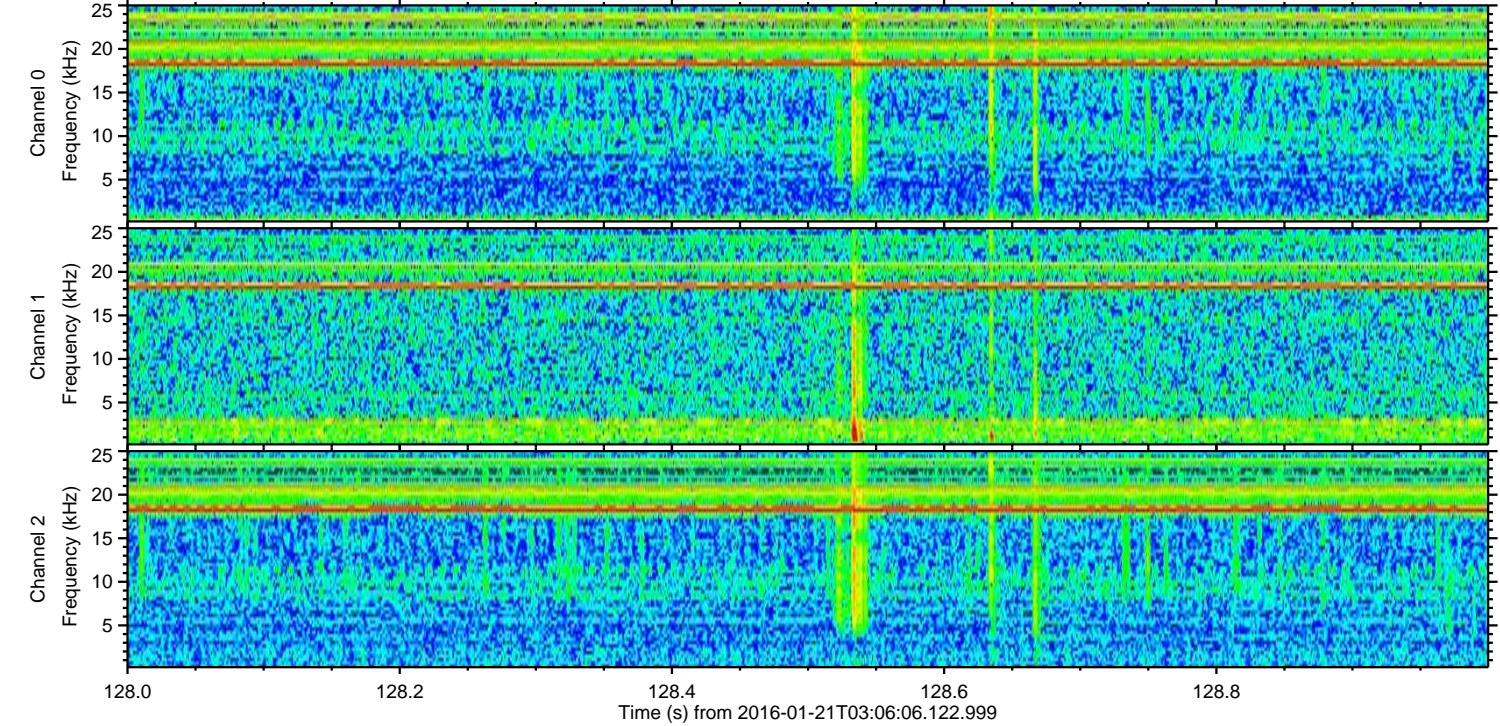
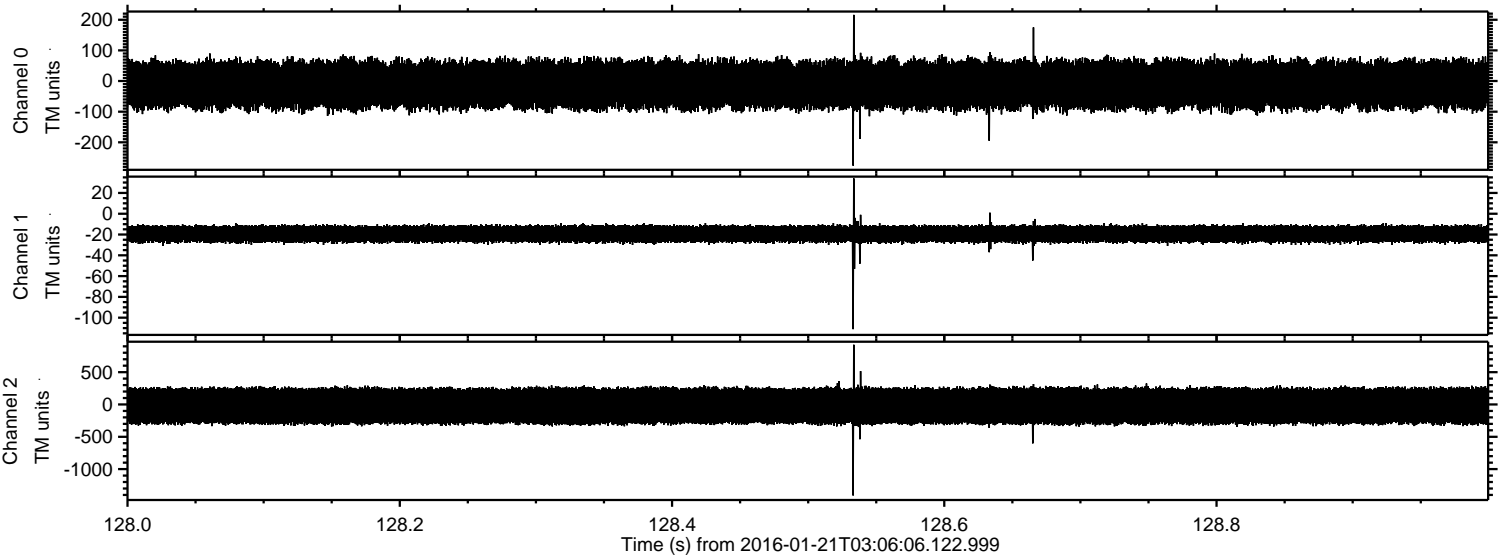

ELMAVAN 3D WAVEFORMS (Measured data sampled at 50 kHz) 51000 packets of 144 samples from 2016-01-21T03:06:06.122.999. Part 11/147

Processed Mon Apr 4 03:25:38 2016 by ELM ver.2012-10-06 from 001__elm20160121_030605__dat00.bin

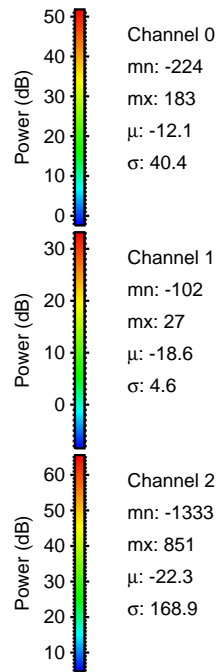
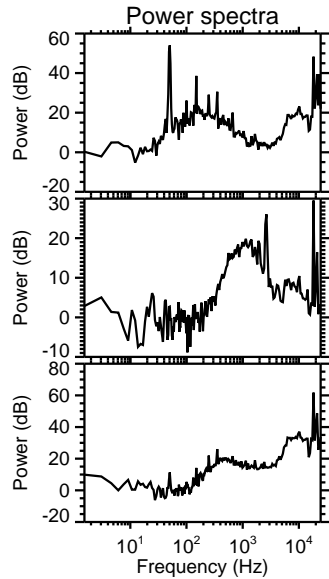
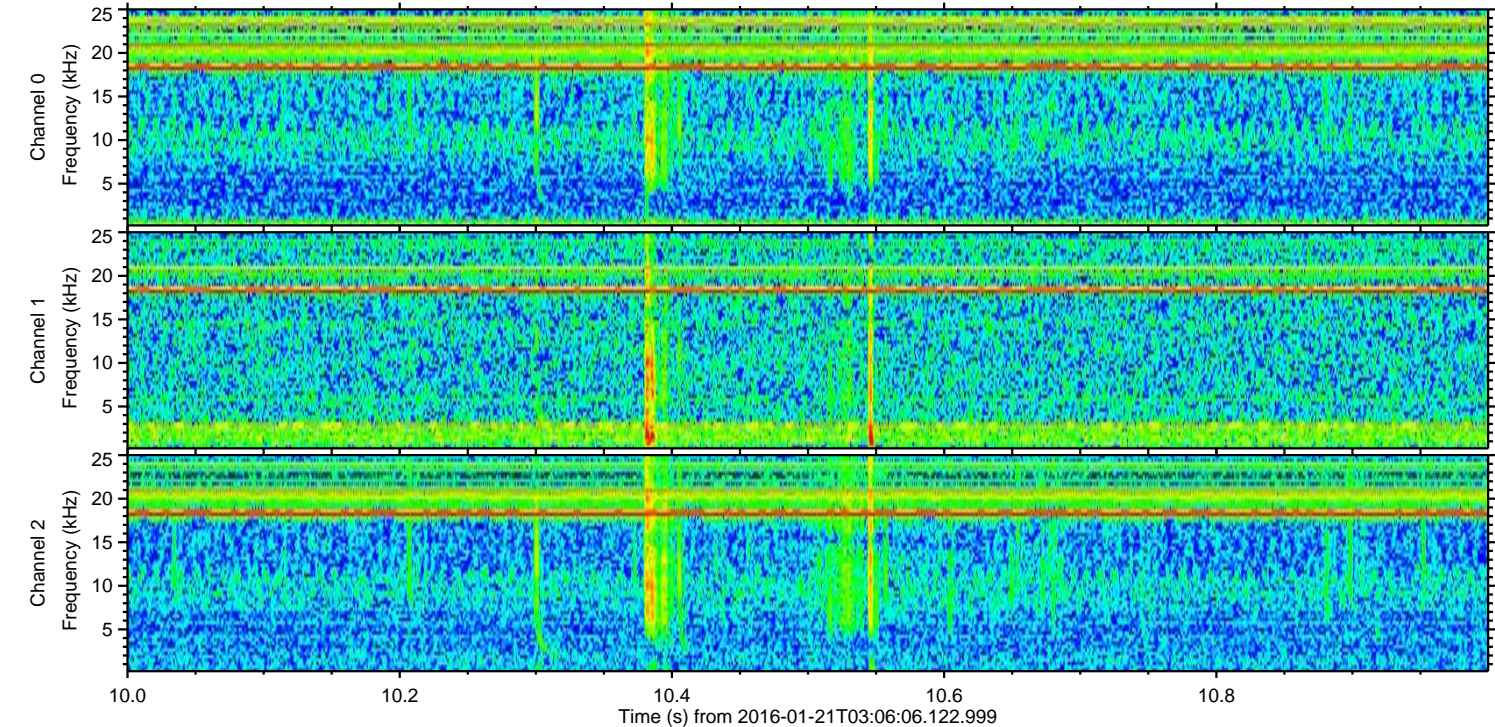
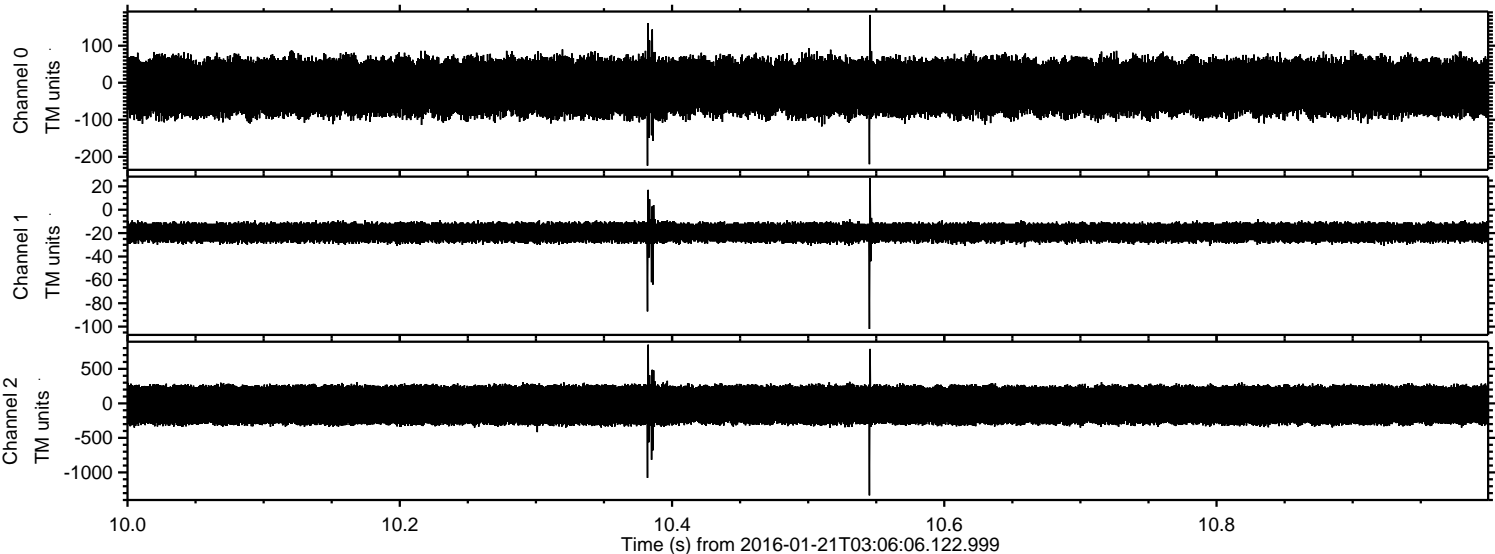

Processed Mon Apr 4 03:25:39 2016 by ELM ver.2012-10-06 from 001__elm20160121_030605__dat00.bin

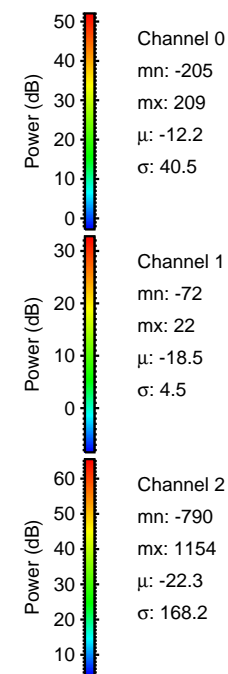
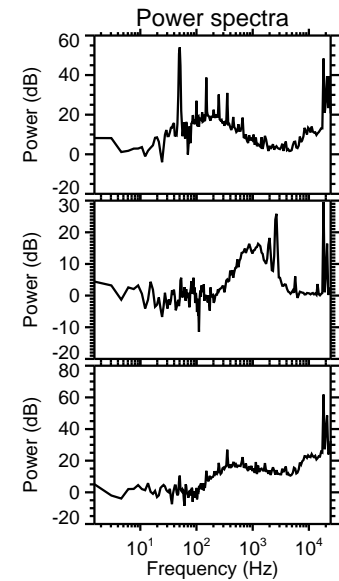
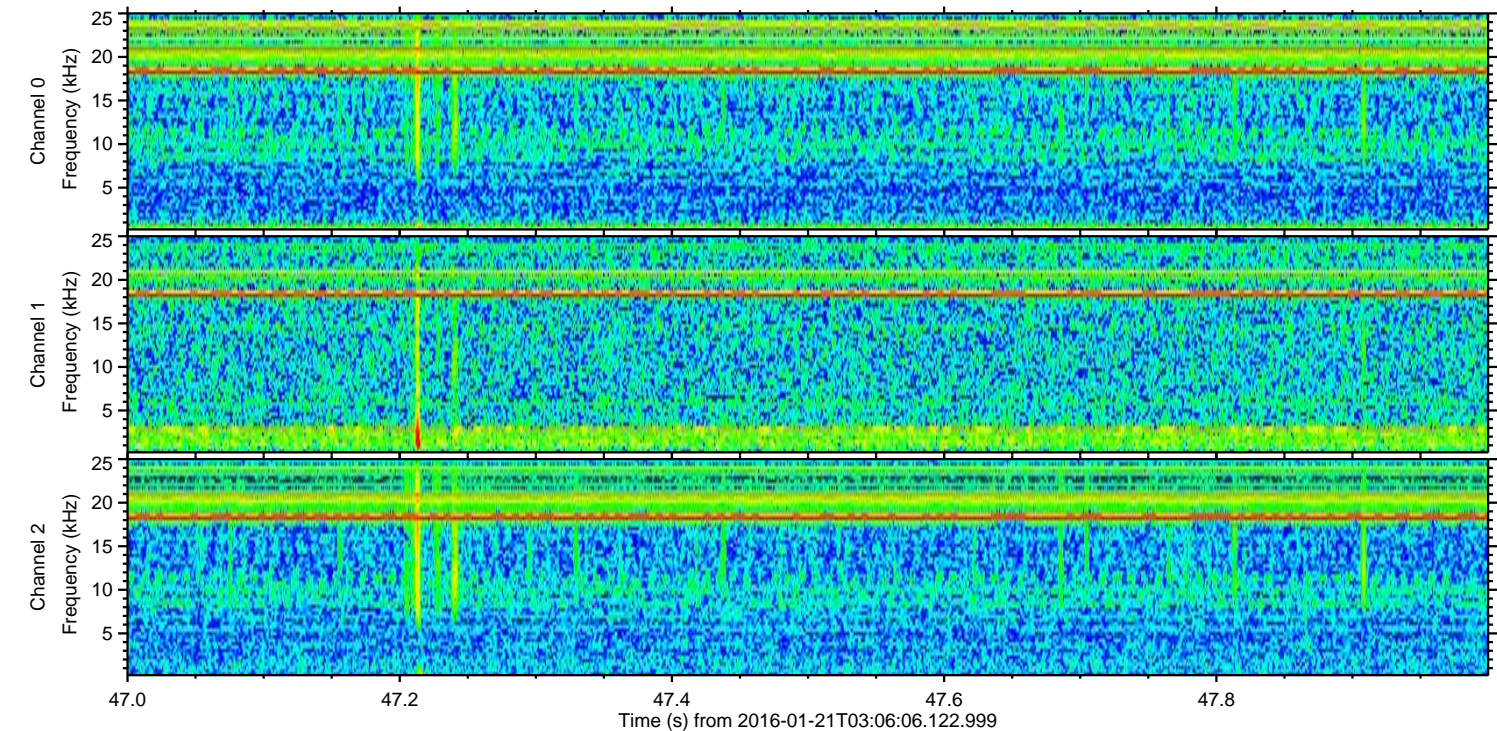
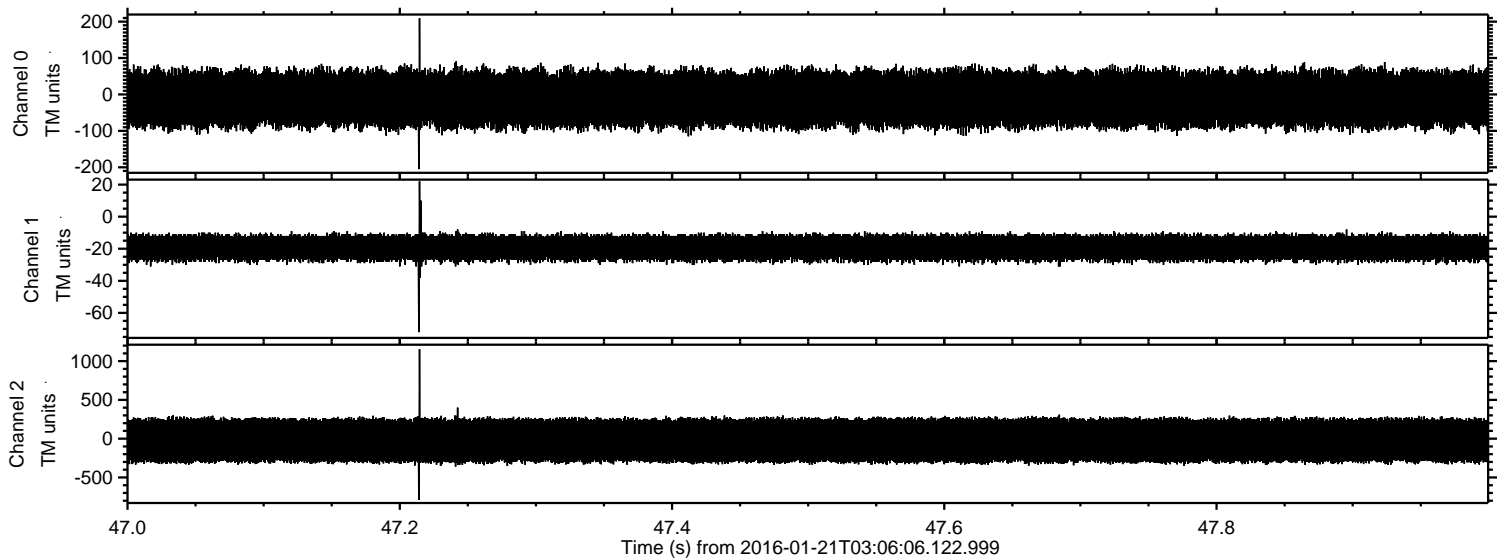

Channel 0
mn: -205
mx: 209
 μ : -12.2
 σ : 40.5

Channel 1
mn: -72
mx: 22
 μ : -18.5
 σ : 4.5

Channel 2
mn: -790
mx: 1154
 μ : -22.3
 σ : 168.2

Processed Mon Apr 4 03:25:40 2016 by ELM ver.2012-10-06 from 001__elm20160121_030605__dat00.bin

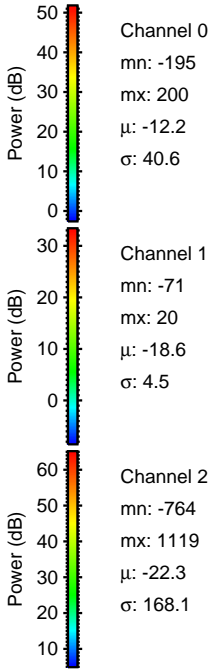
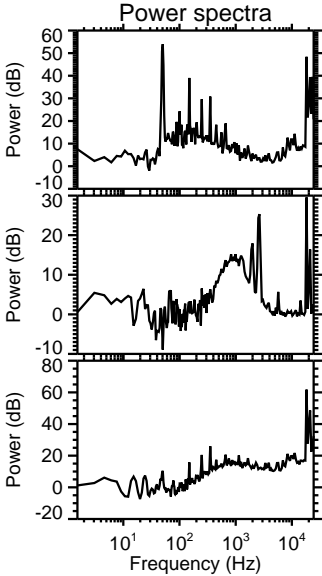
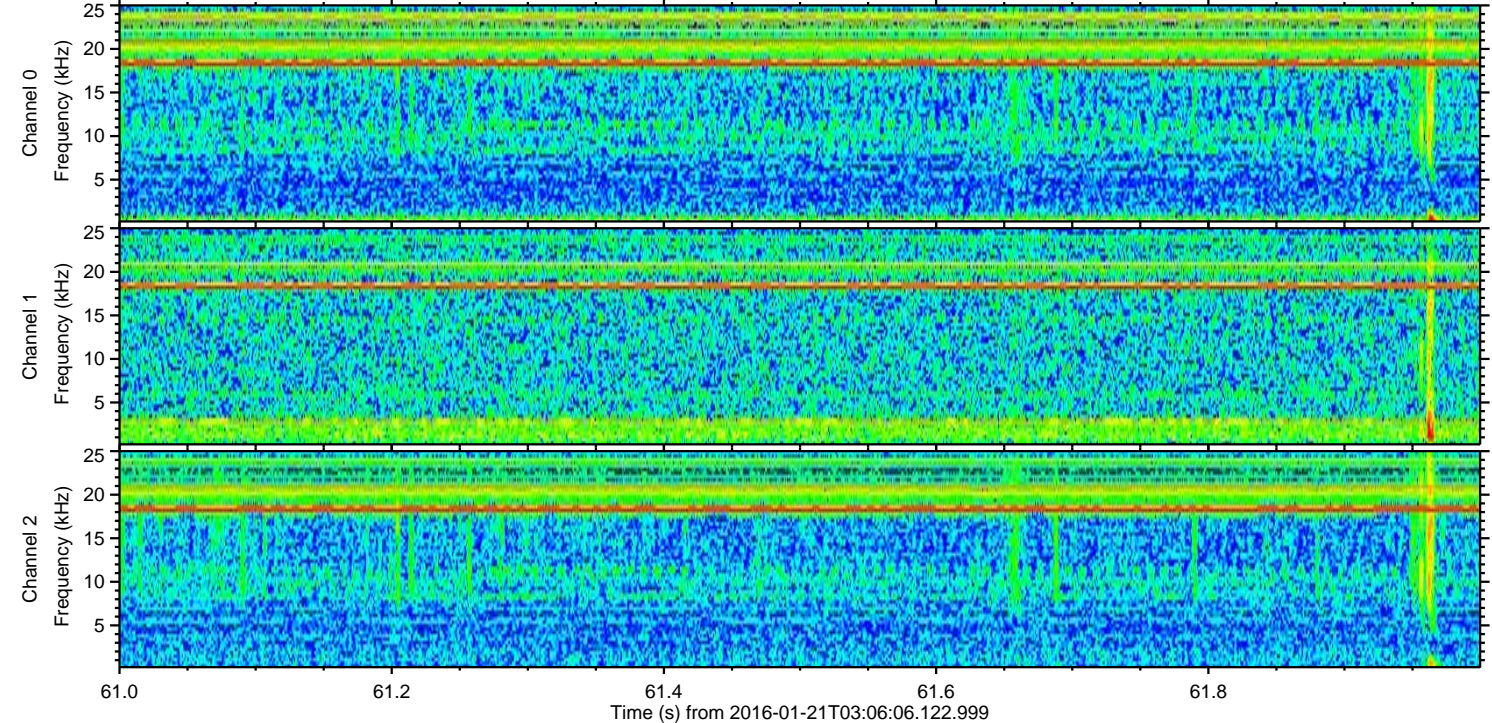
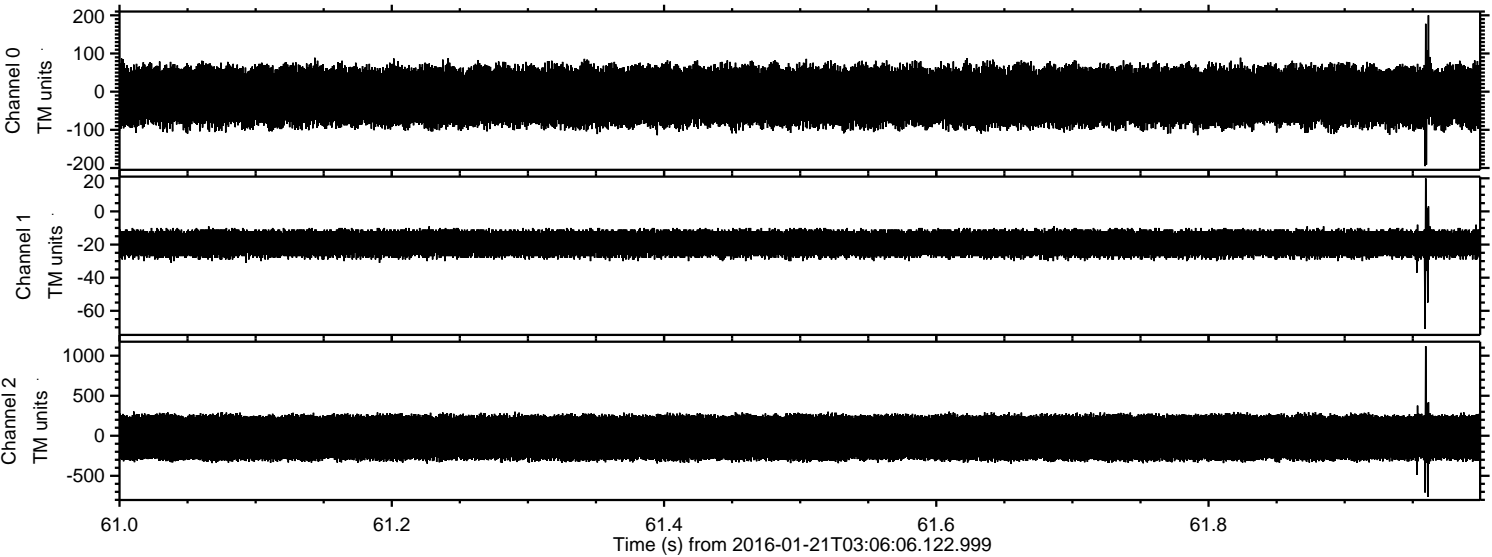

Channel 0
mn: -195
mx: 200
 μ : -12.2
 σ : 40.6

Channel 1
mn: -71
mx: 20
 μ : -18.6
 σ : 4.5

Channel 2
mn: -764
mx: 1119
 μ : -22.3
 σ : 168.1

Processed Mon Apr 4 03:25:41 2016 by ELM ver.2012-10-06 from 001__elm20160121_030605__dat00.bin

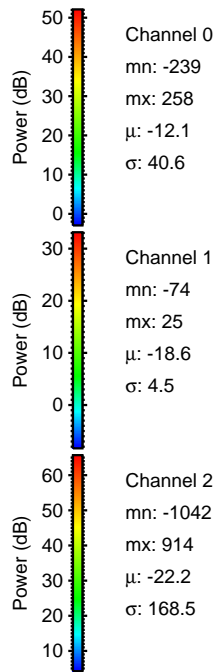
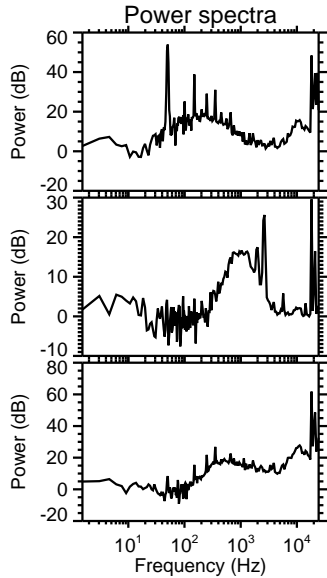
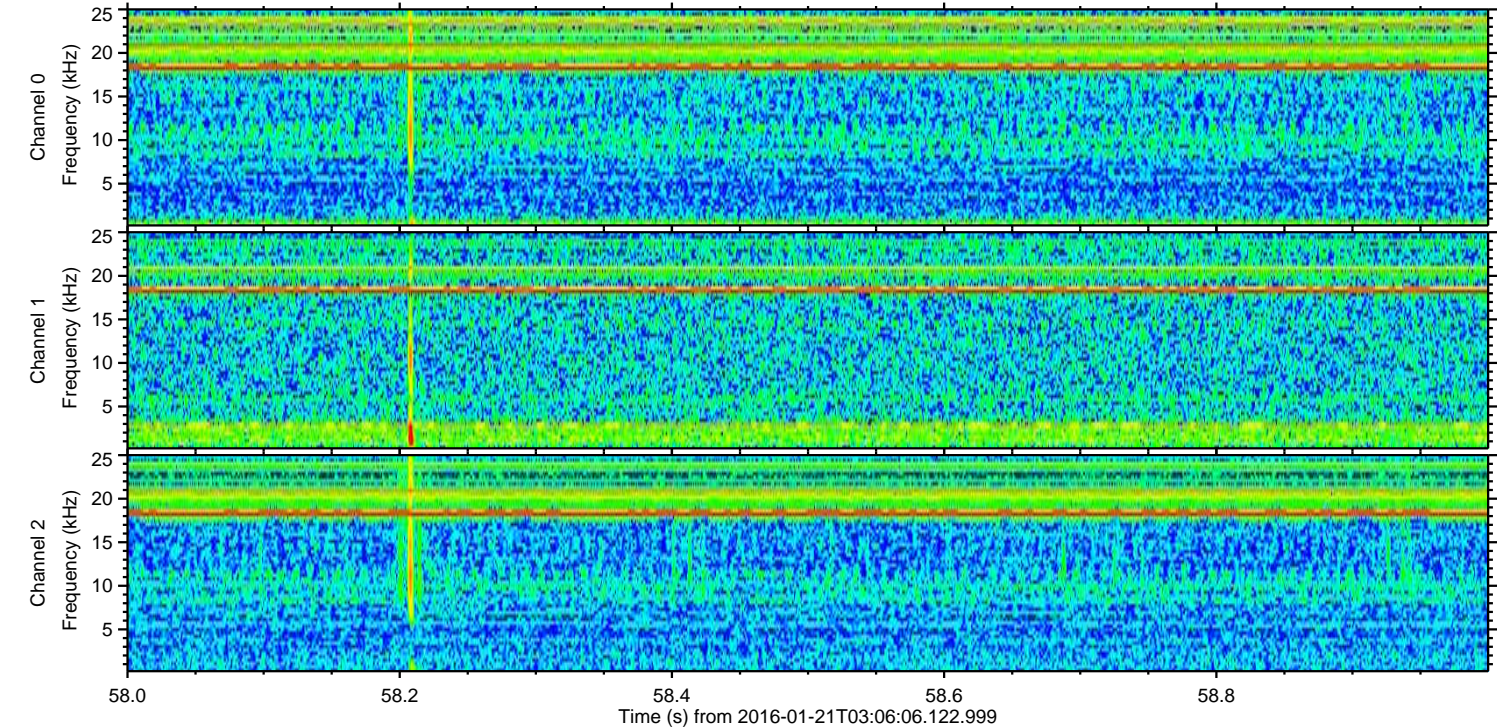
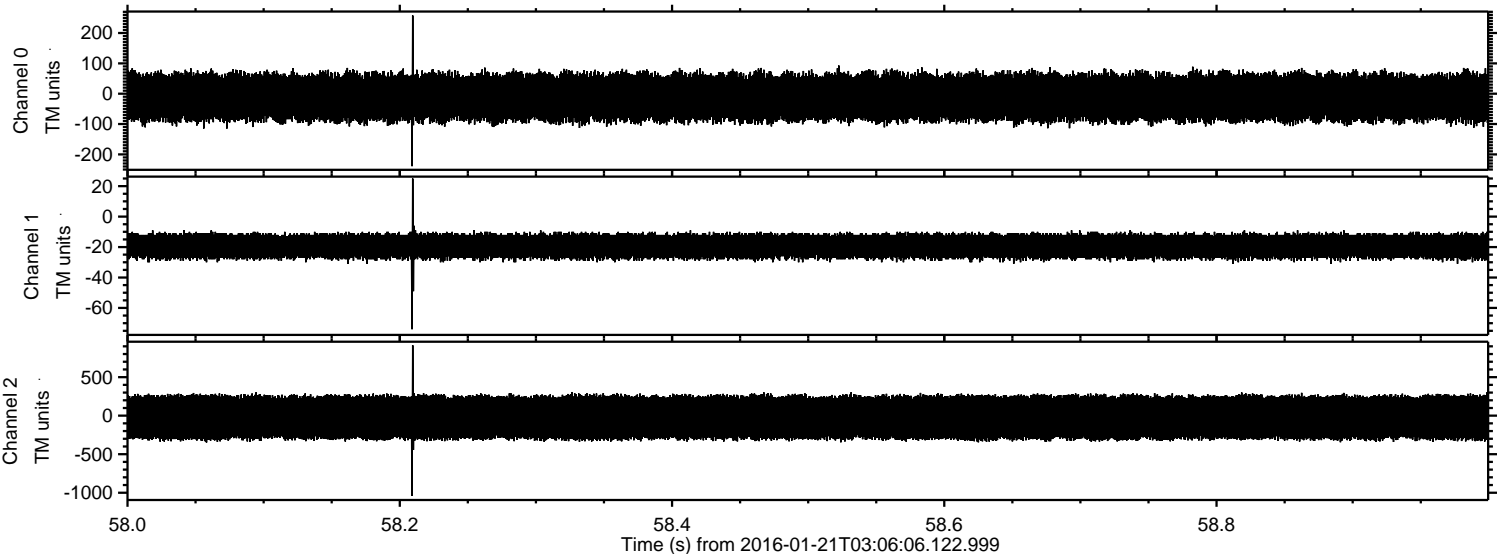

Processed Mon Apr 4 03:25:42 2016 by ELM ver.2012-10-06 from 001__elm20160121_030605__dat00.bin

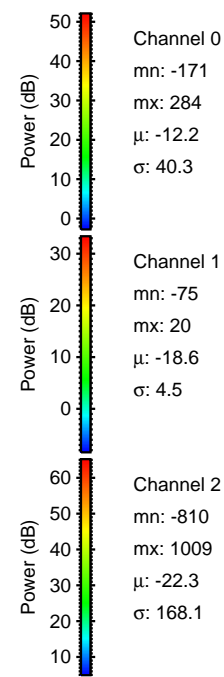
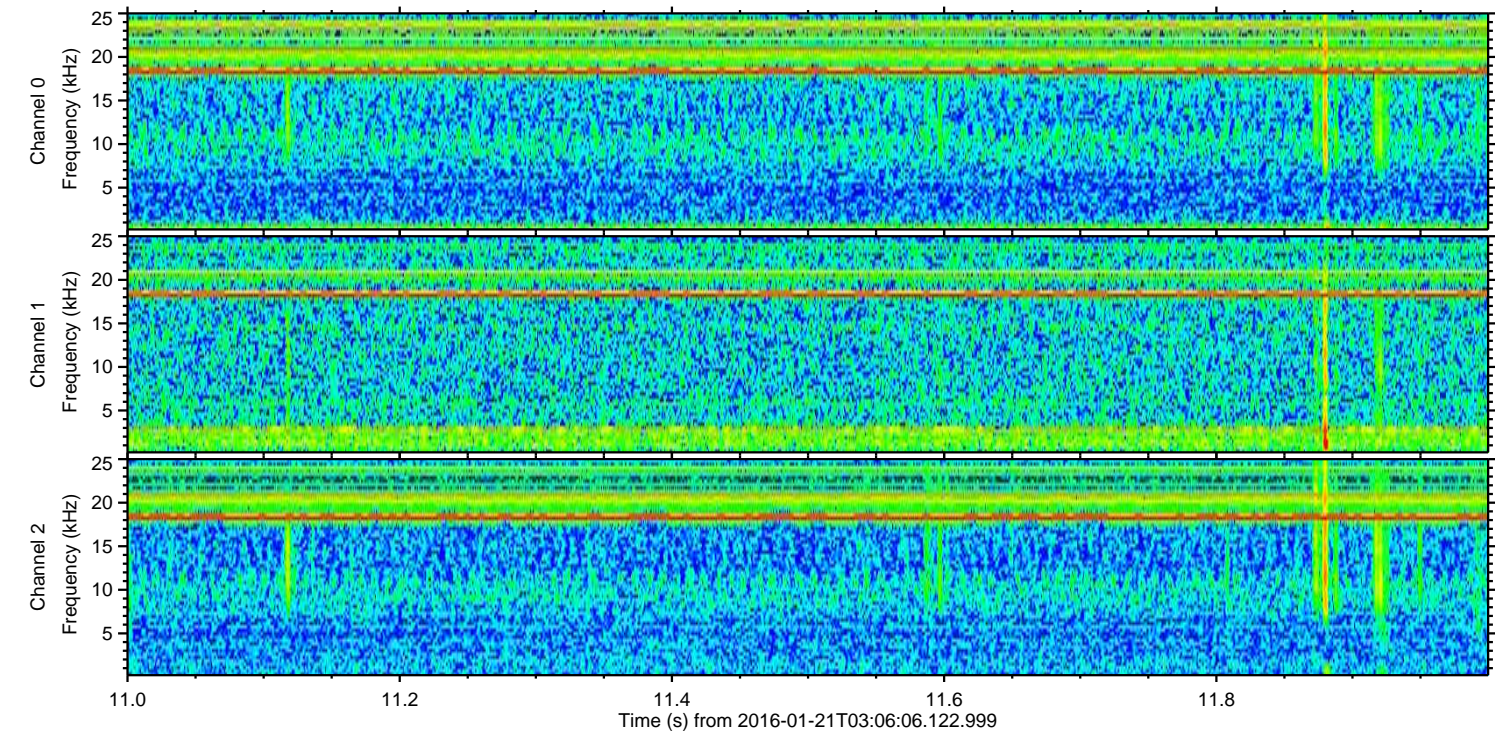
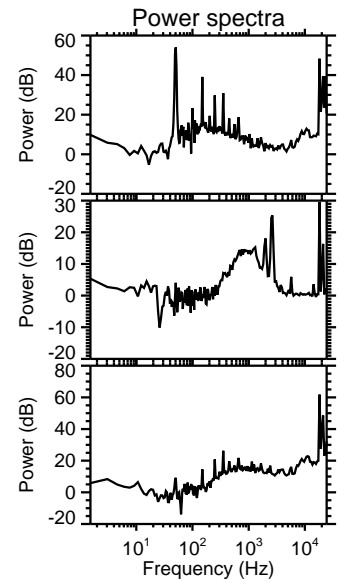
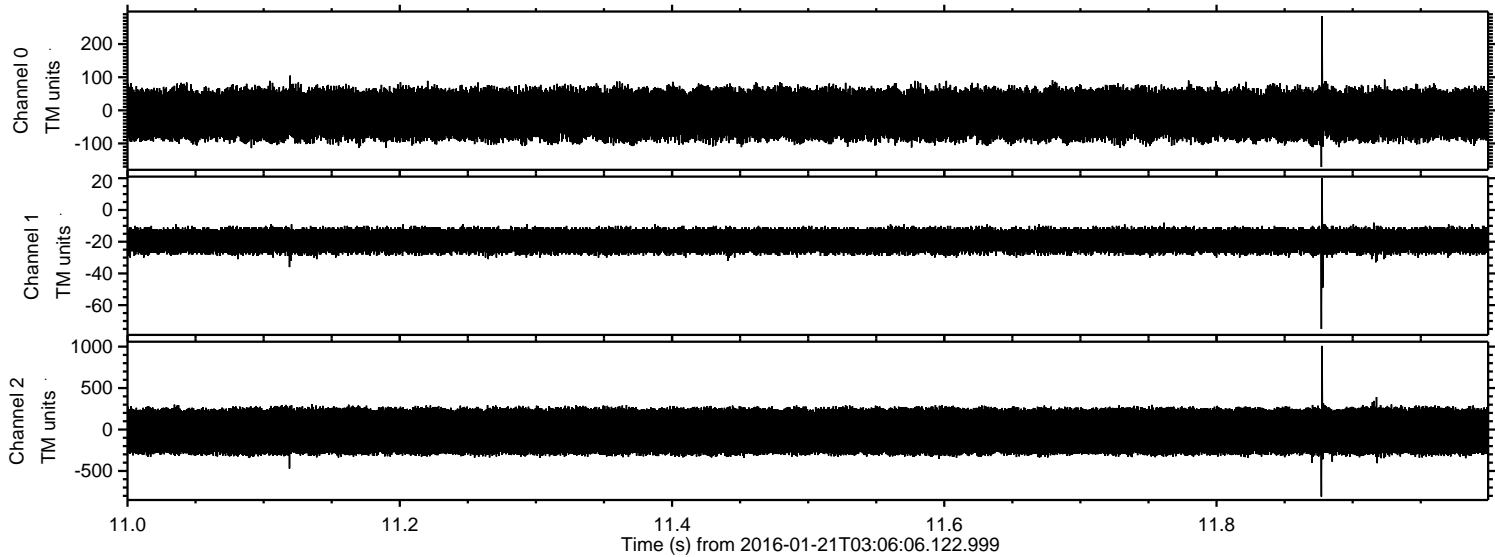

Processed Mon Apr 4 03:25:43 2016 by ELM ver.2012-10-06 from 001__elm20160121_030605__dat00.bin

