

ELMAVAN 3D WAVEFORMS (Measured data sampled at 50 kHz) 51000 packets of 144 samples from 2016-01-21T02:56:05.719.999.

Processed Mon Apr 4 03:23:25 2016 by ELM ver.2012-10-06 from 001__elm20160121_025604__dat00.bin

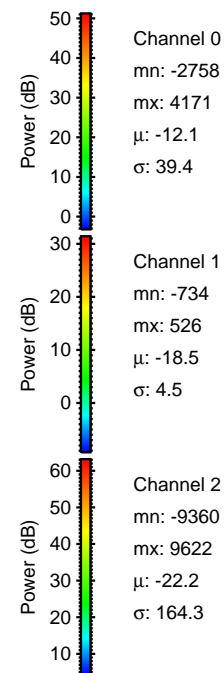

Processed Mon Apr 4 03:23:36 2016 by ELM ver.2012-10-06 from 001__elm20160121_025604__dat00.bin

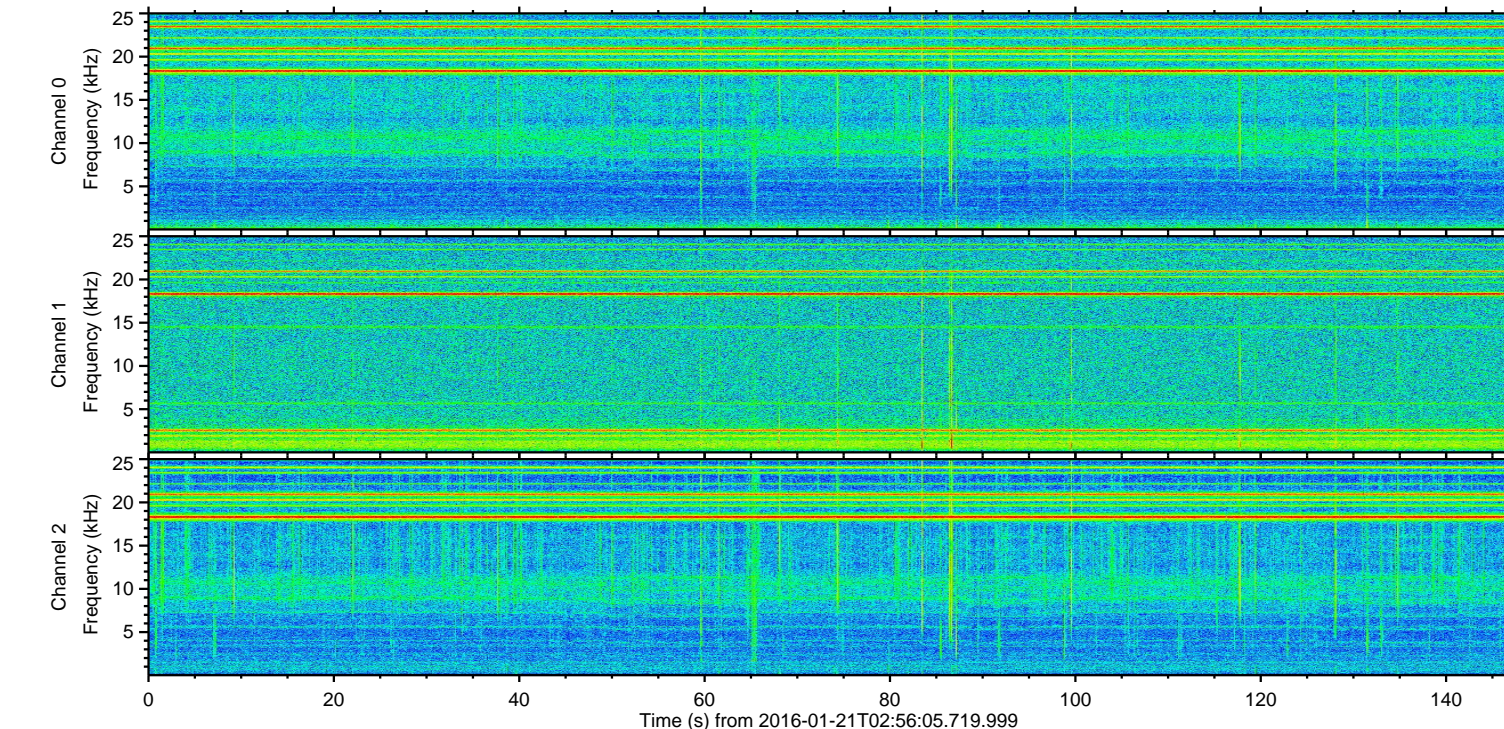
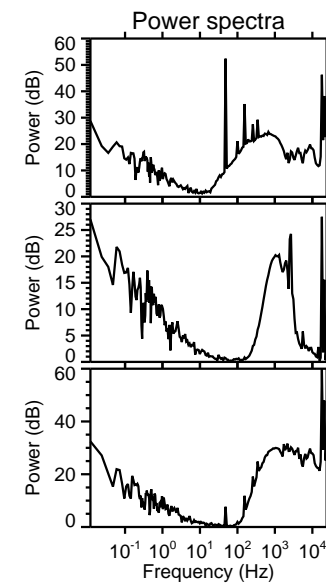
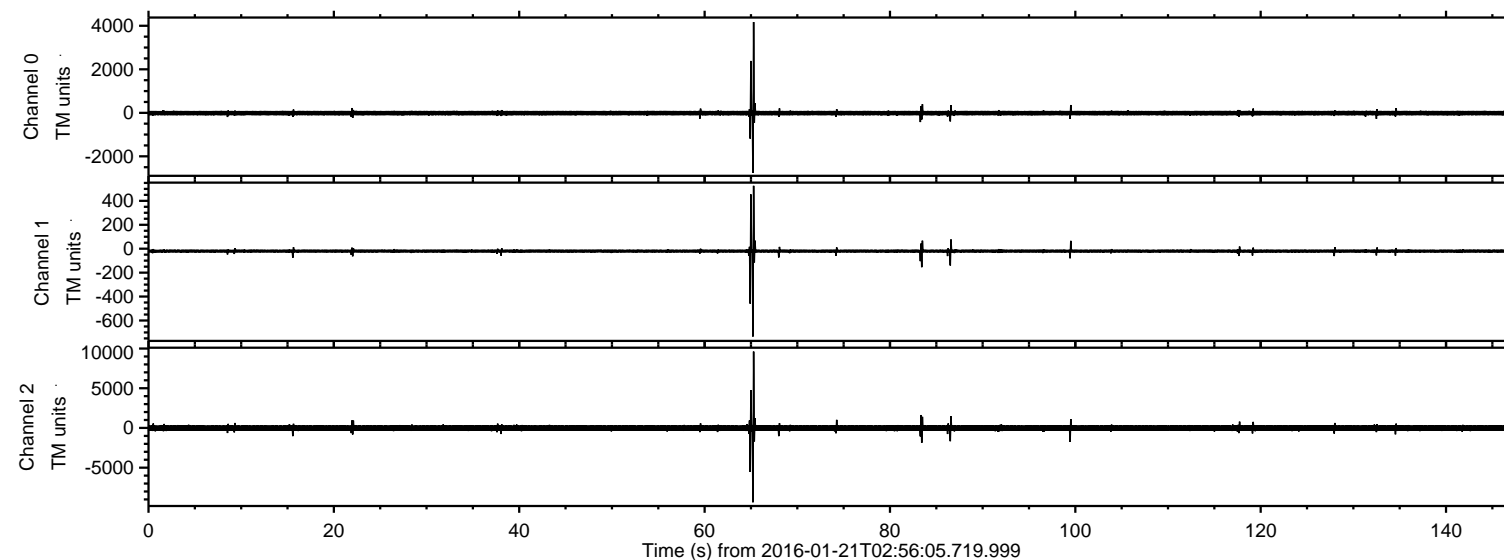
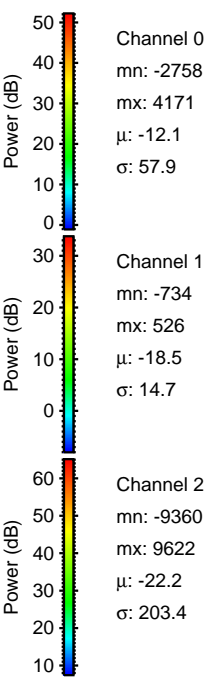
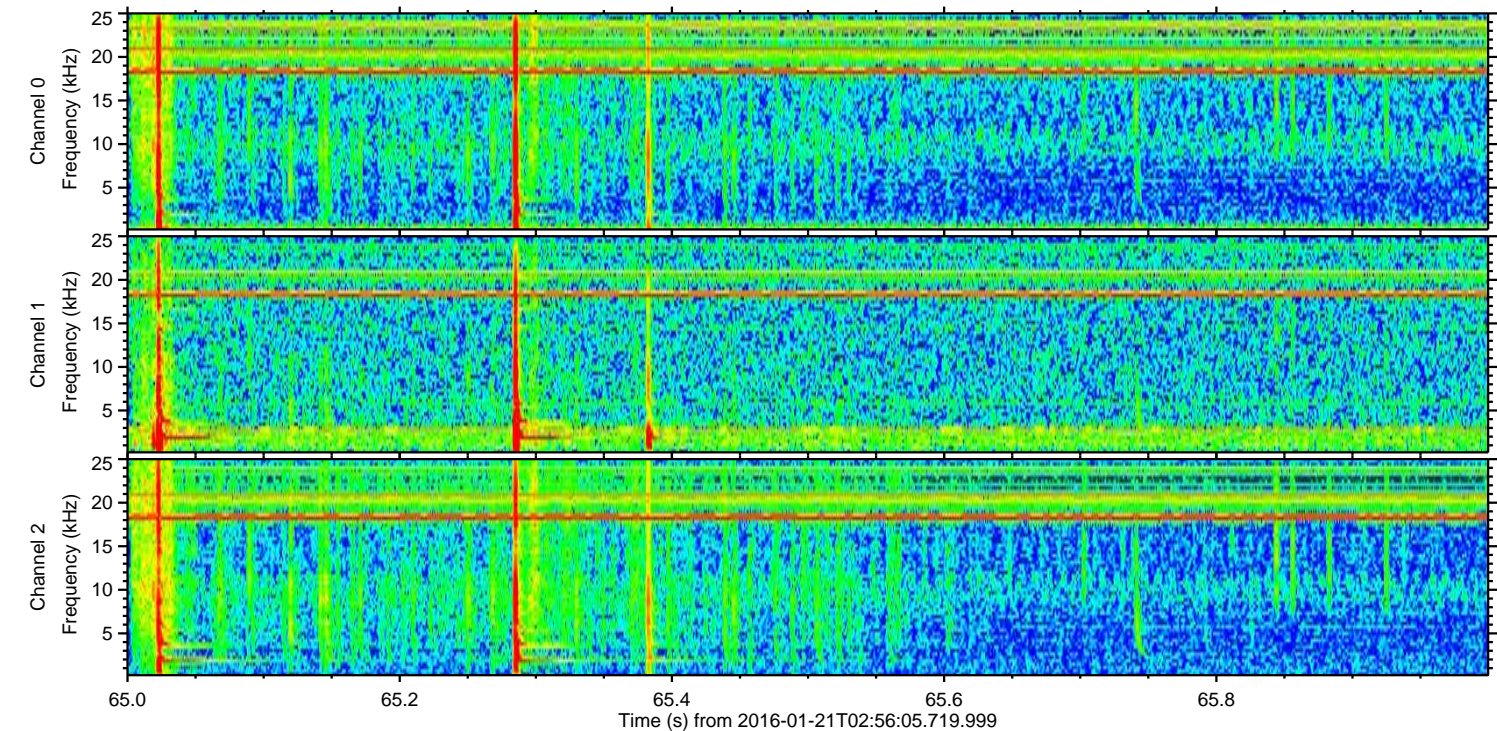
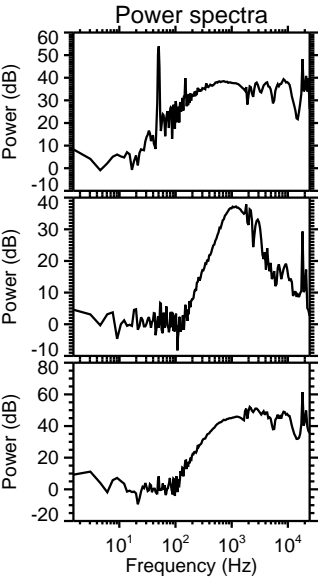
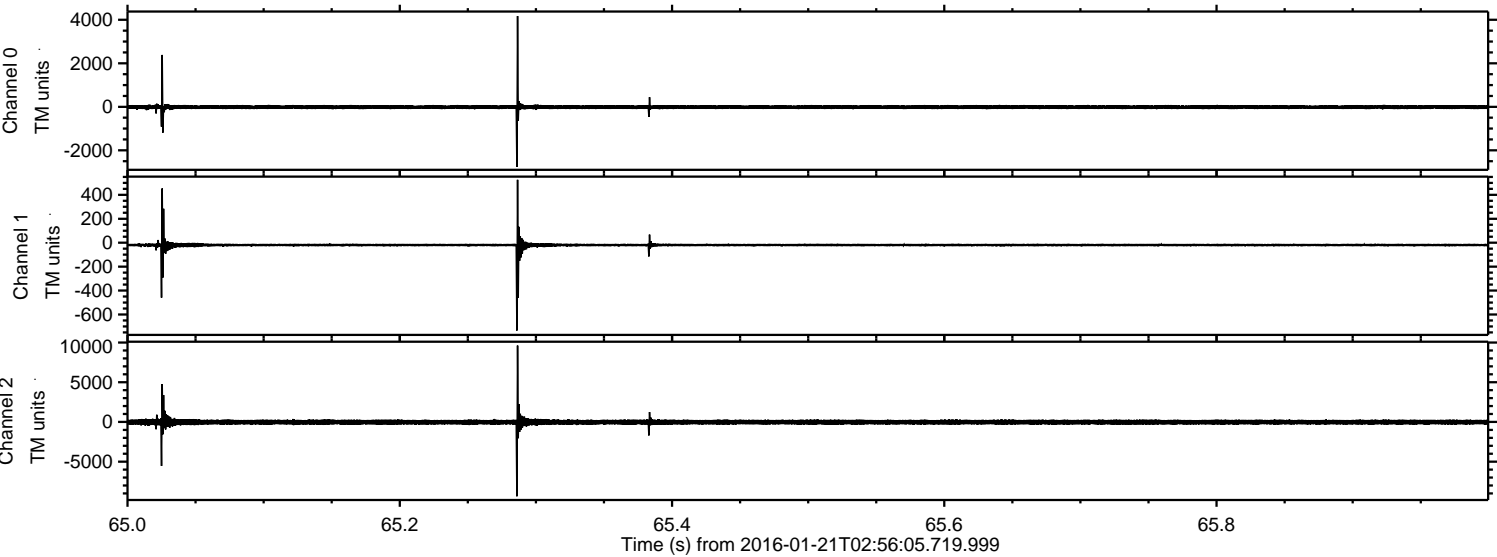

Processed Mon Apr 4 03:23:37 2016 by ELM ver.2012-10-06 from 001__elm20160121_025604__dat00.bin

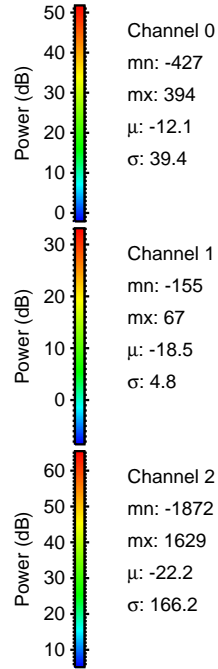
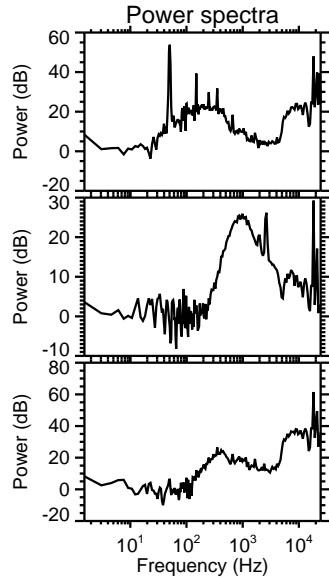
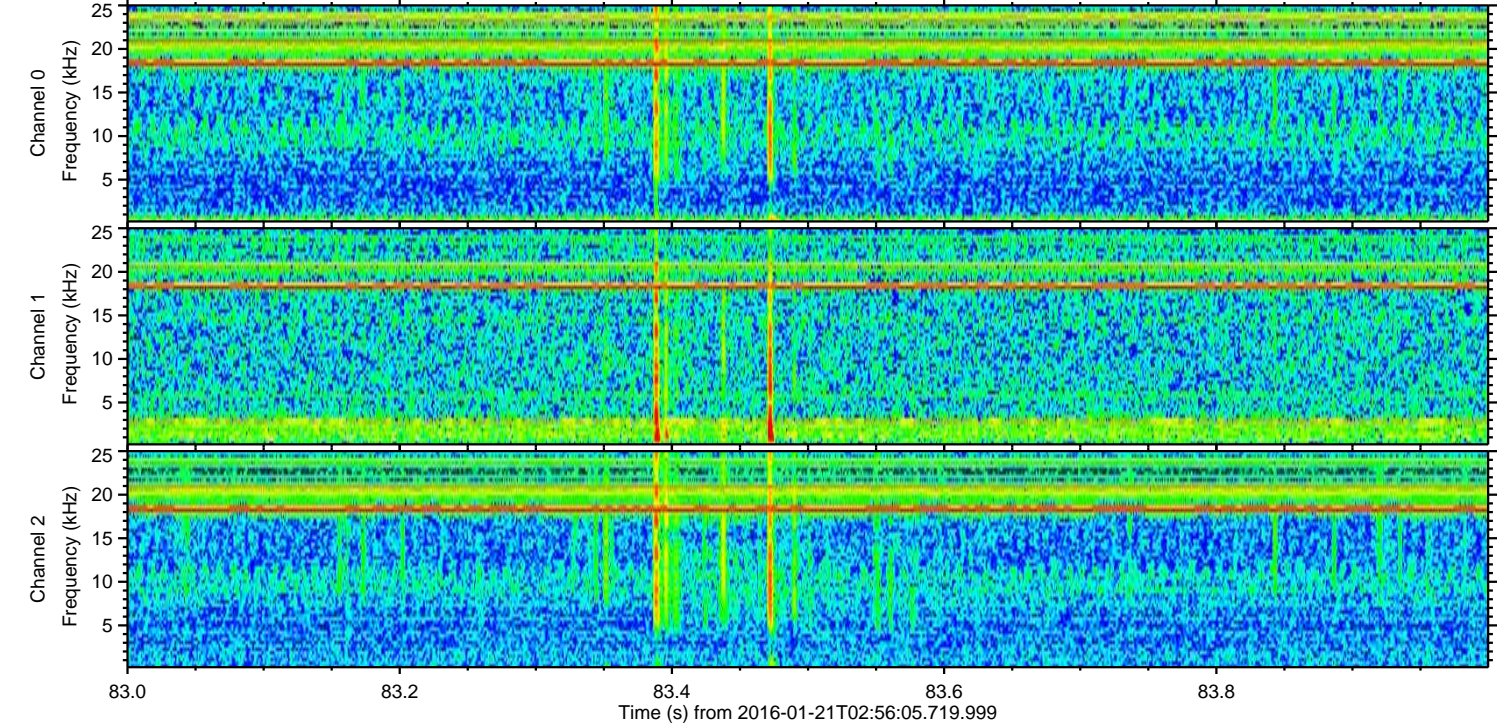
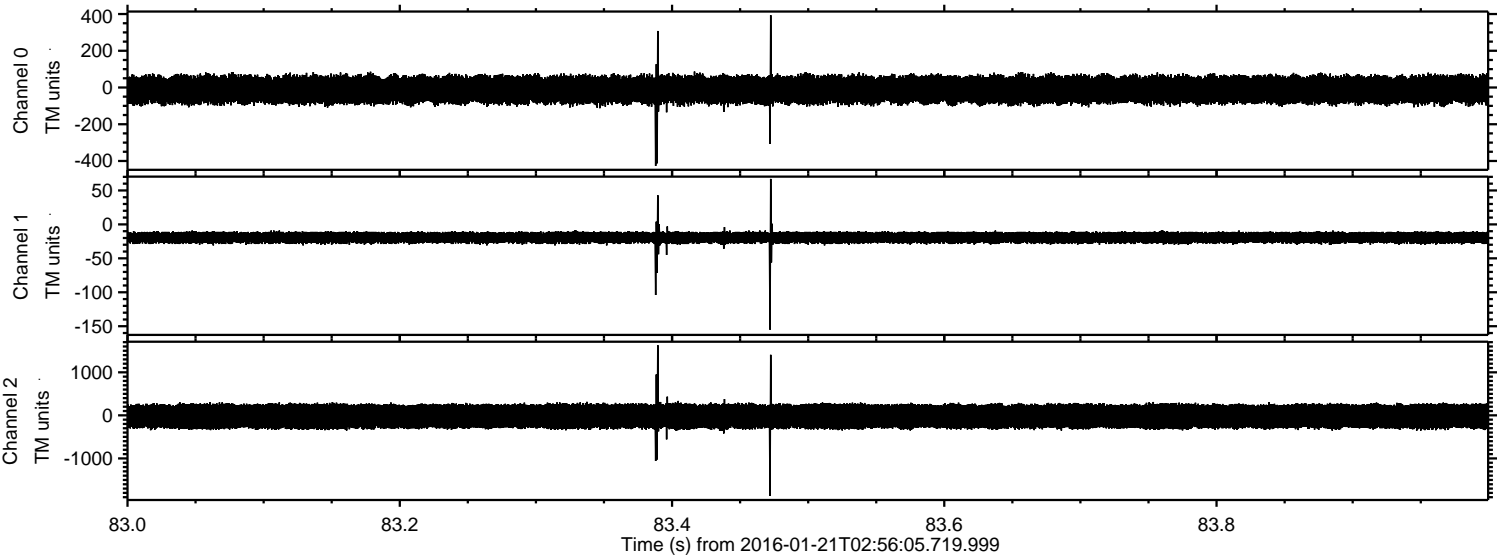

ELMAVAN 3D WAVEFORMS (Measured data sampled at 50 kHz) 51000 packets of 144 samples from 2016-01-21T02:56:05.719.999. Part 100/147

Processed Mon Apr 4 03:23:38 2016 by ELM ver.2012-10-06 from 001__elm20160121_025604__dat00.bin

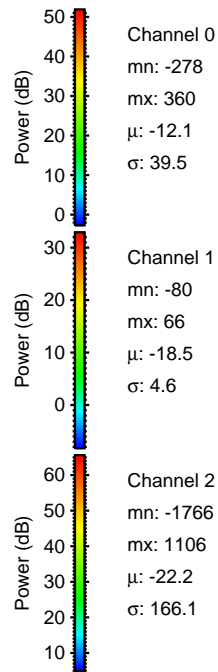
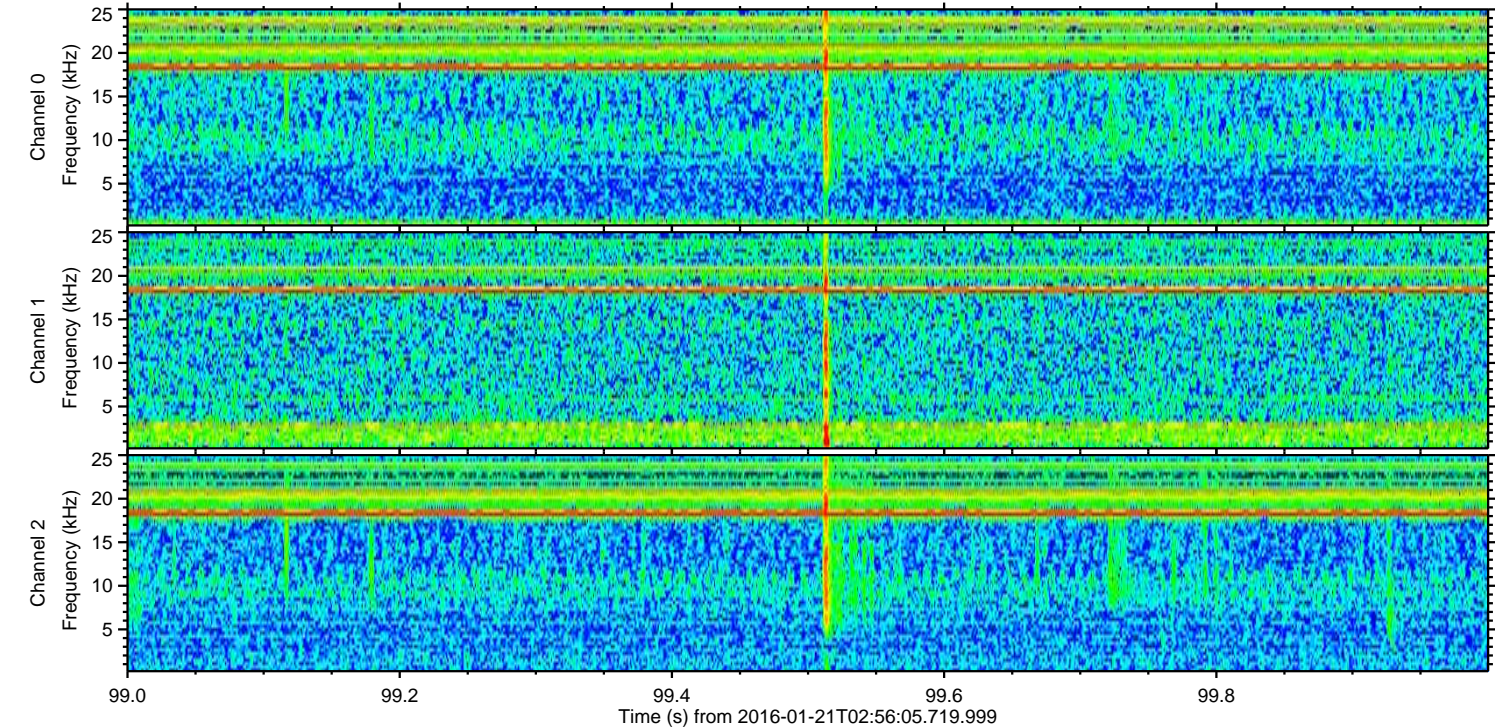
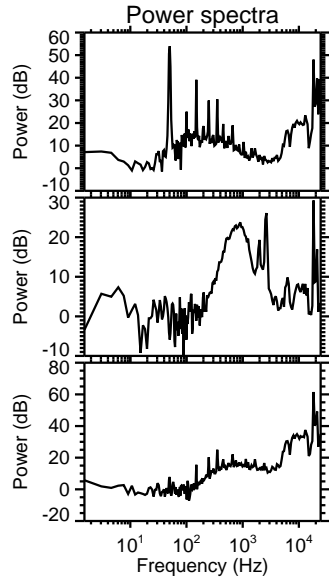
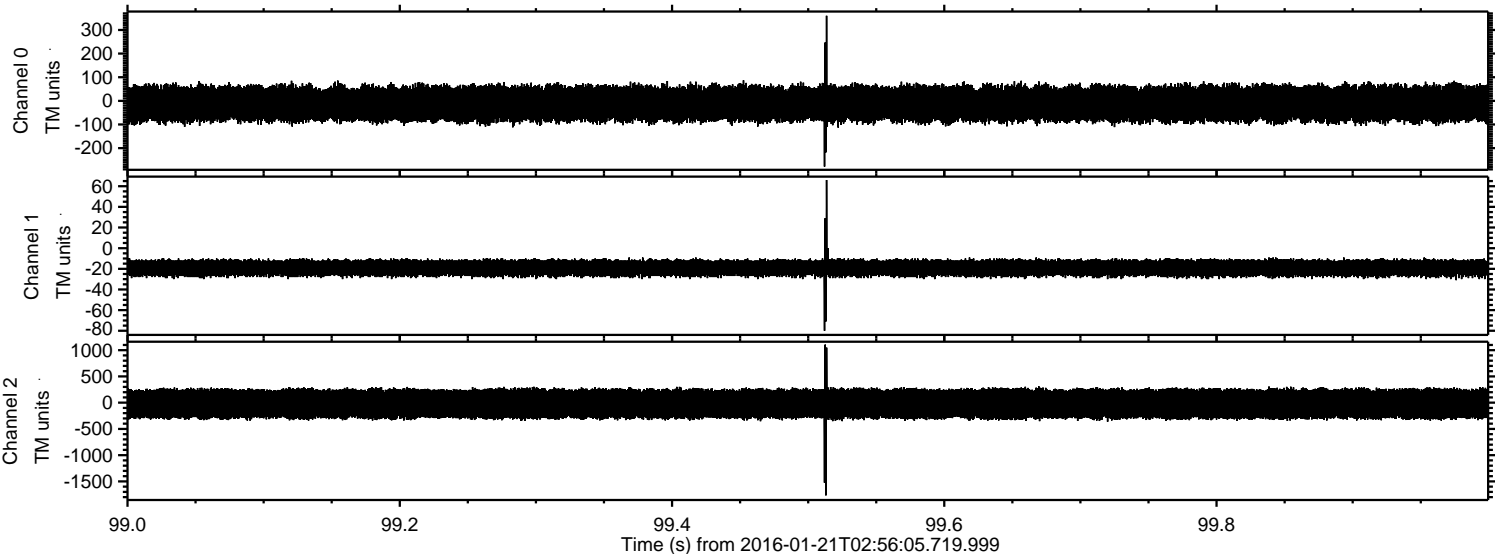

ELMAVAN 3D WAVEFORMS (Measured data sampled at 50 kHz) 51000 packets of 144 samples from 2016-01-21T02:56:05.719.999. Part 87/147

Processed Mon Apr 4 03:23:39 2016 by ELM ver.2012-10-06 from 001__elm20160121_025604__dat00.bin

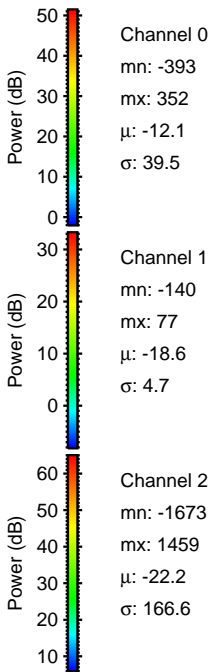
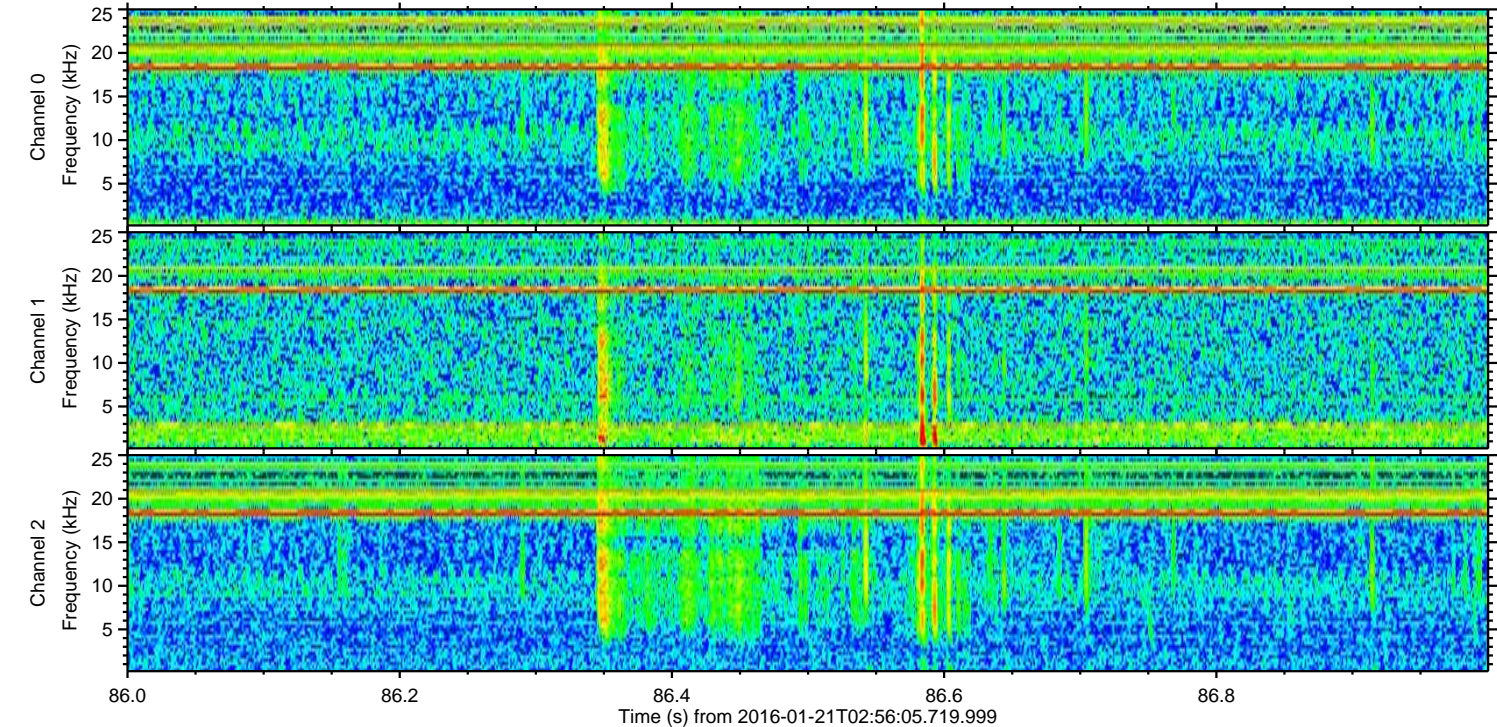
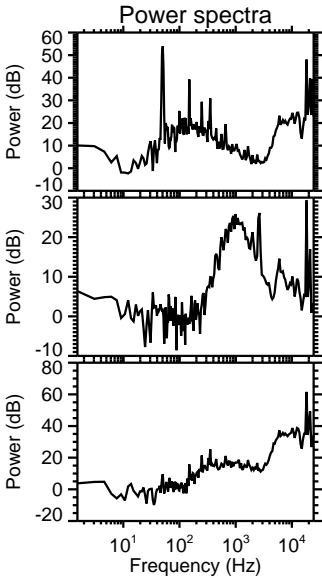
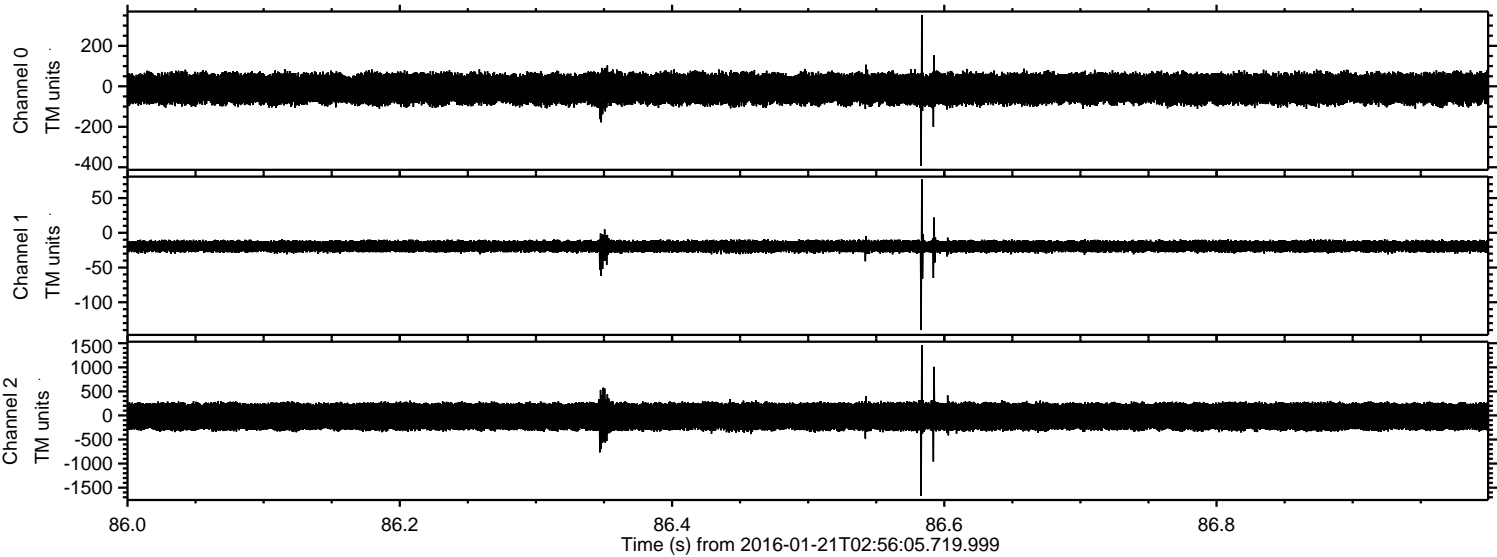

Processed Mon Apr 4 03:23:40 2016 by ELM ver.2012-10-06 from 001__elm20160121_025604__dat00.bin

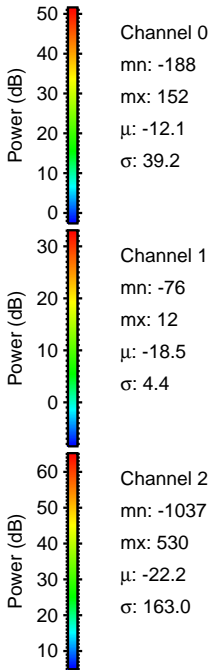
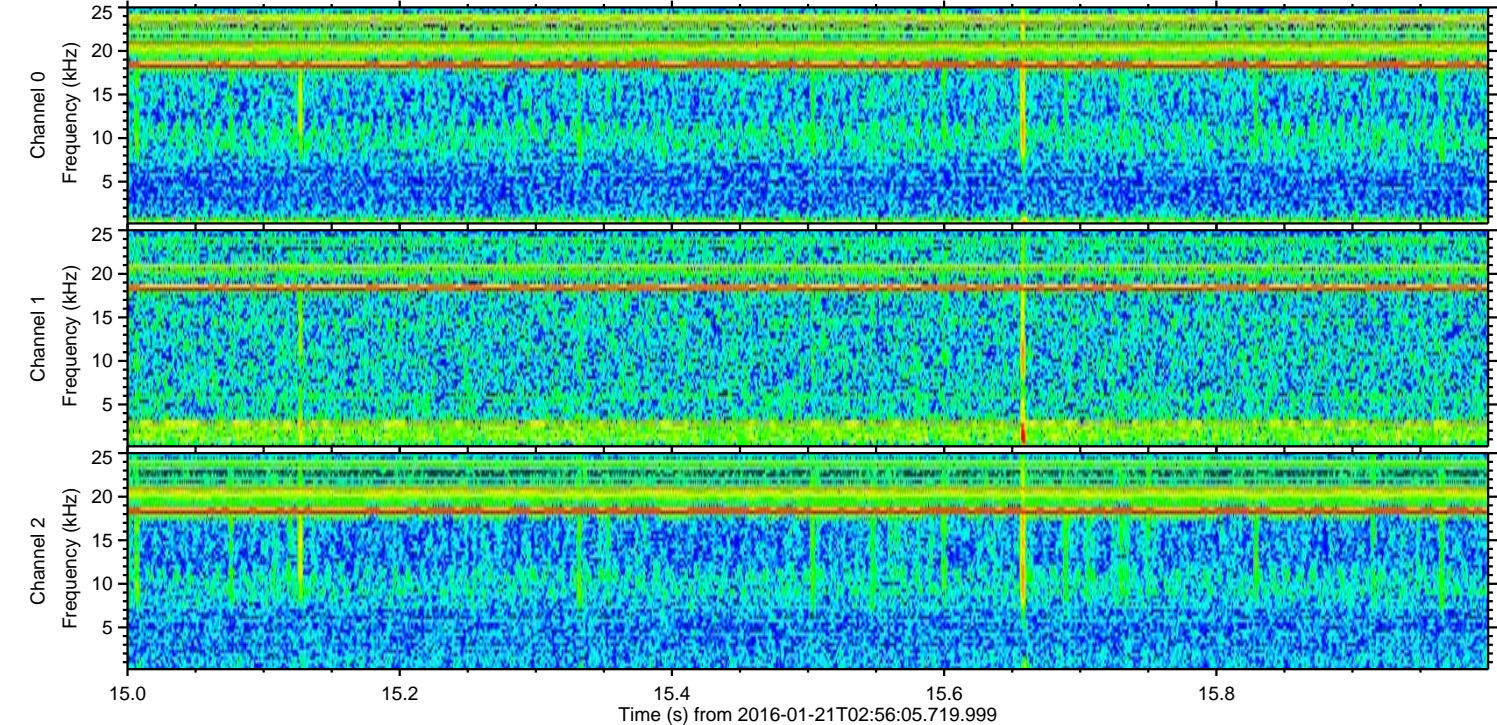
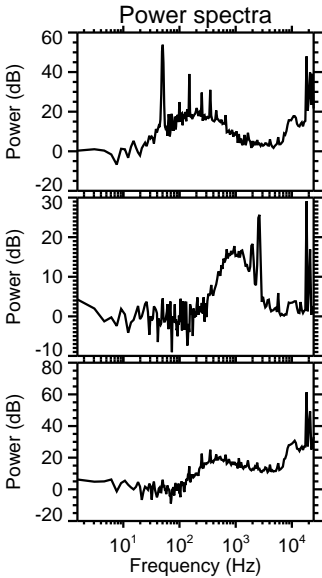
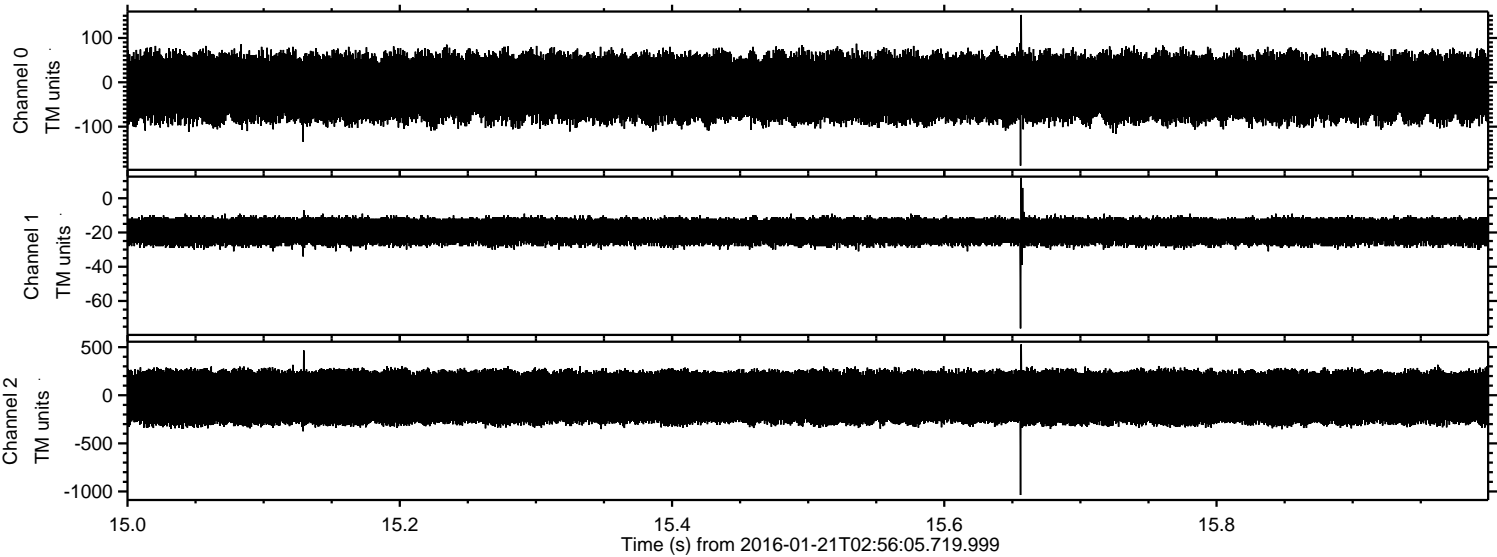

Channel 0
mn: -188
mx: 152
 μ : -12.1
 σ : 39.2

Channel 1
mn: -76
mx: 12
 μ : -18.5
 σ : 4.4

Channel 2
mn: -1037
mx: 530
 μ : -22.2
 σ : 163.0

Processed Mon Apr 4 03:23:41 2016 by ELM ver.2012-10-06 from 001__elm20160121_025604__dat00.bin

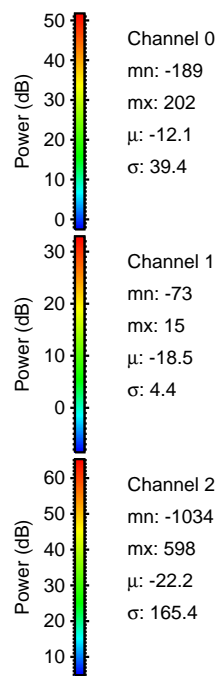
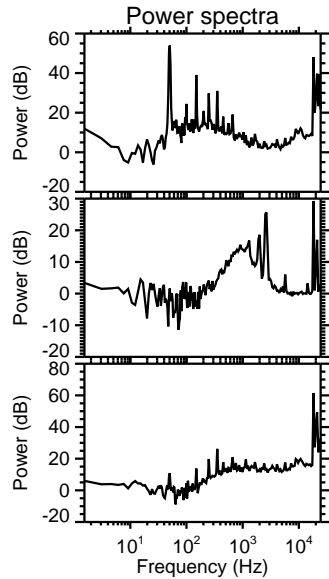
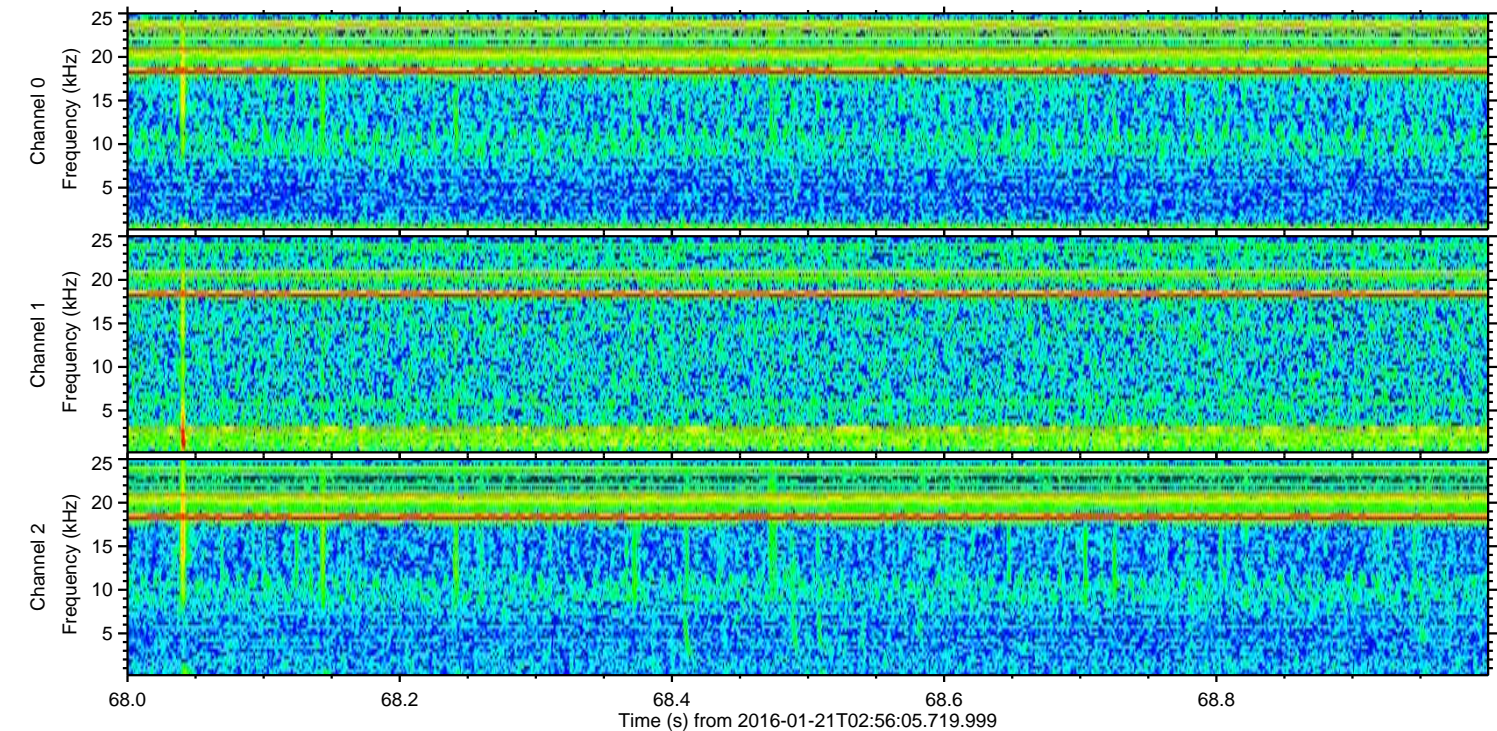
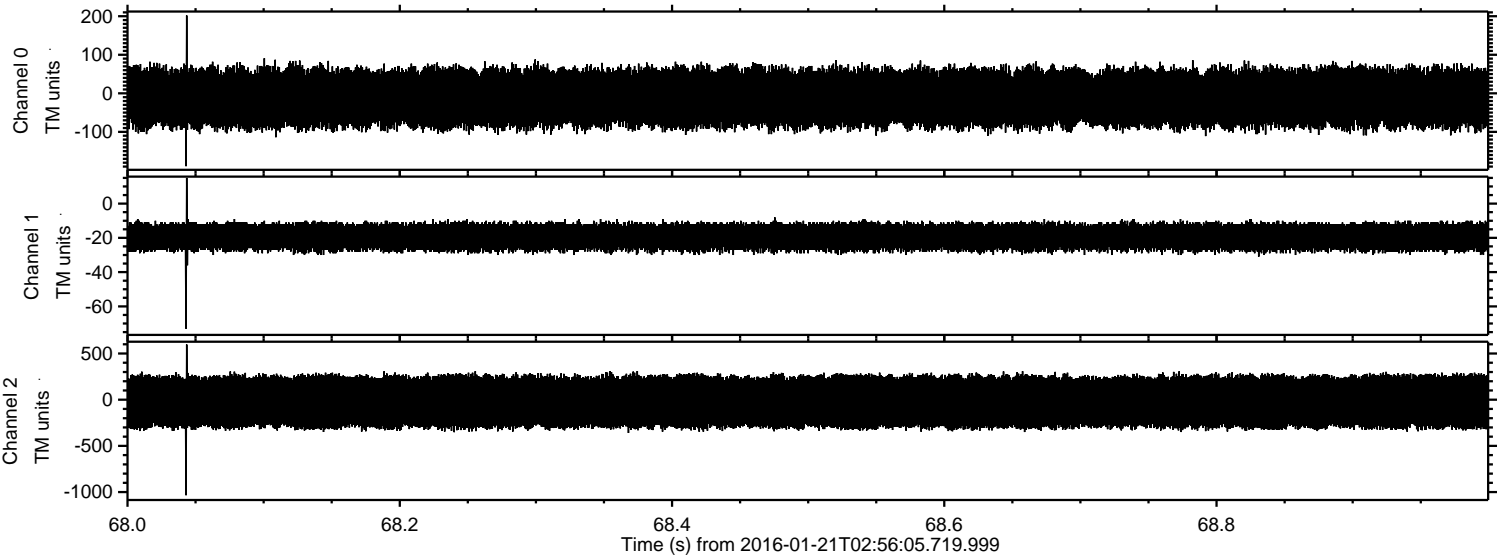

Processed Mon Apr 4 03:23:42 2016 by ELM ver.2012-10-06 from 001__elm20160121_025604__dat00.bin

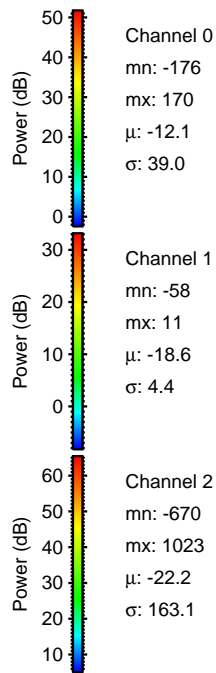
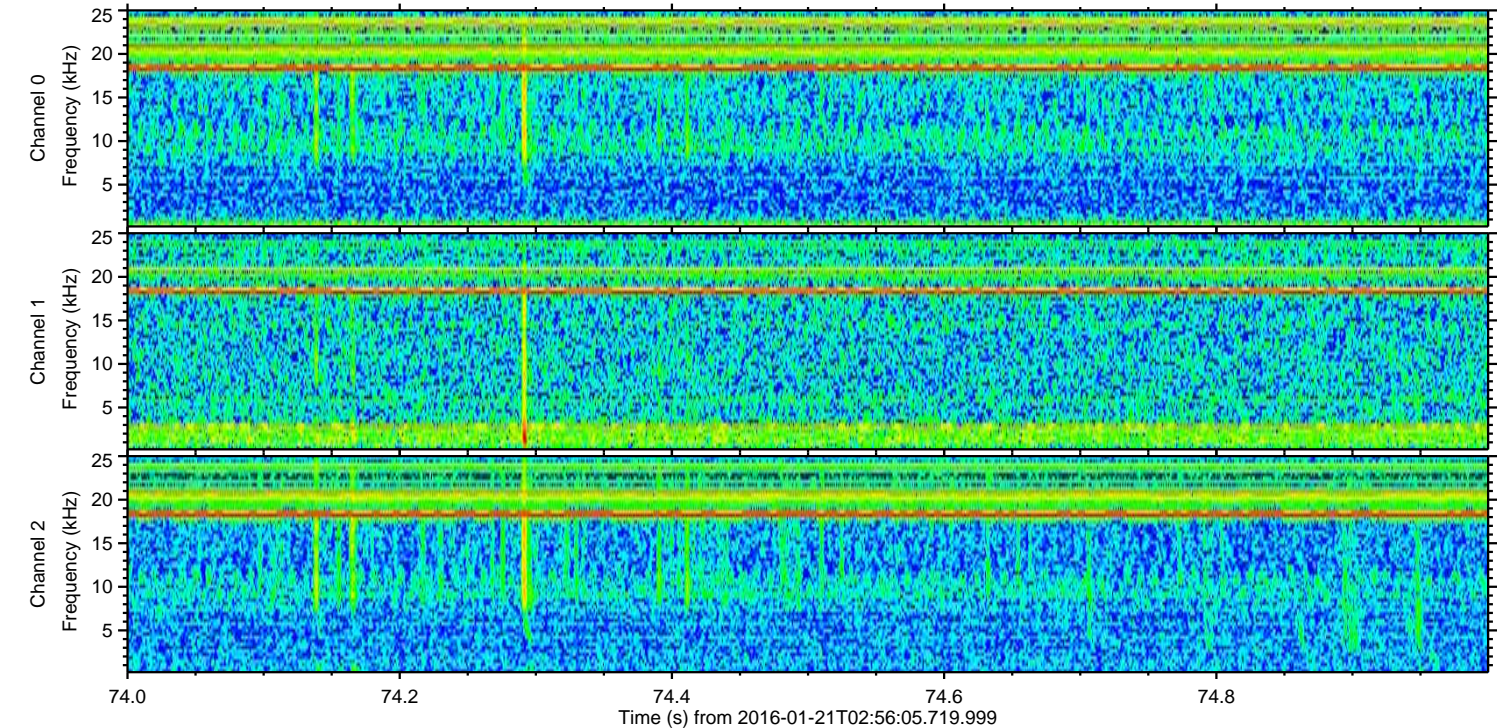
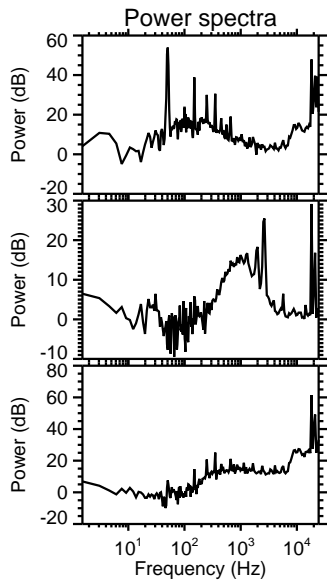
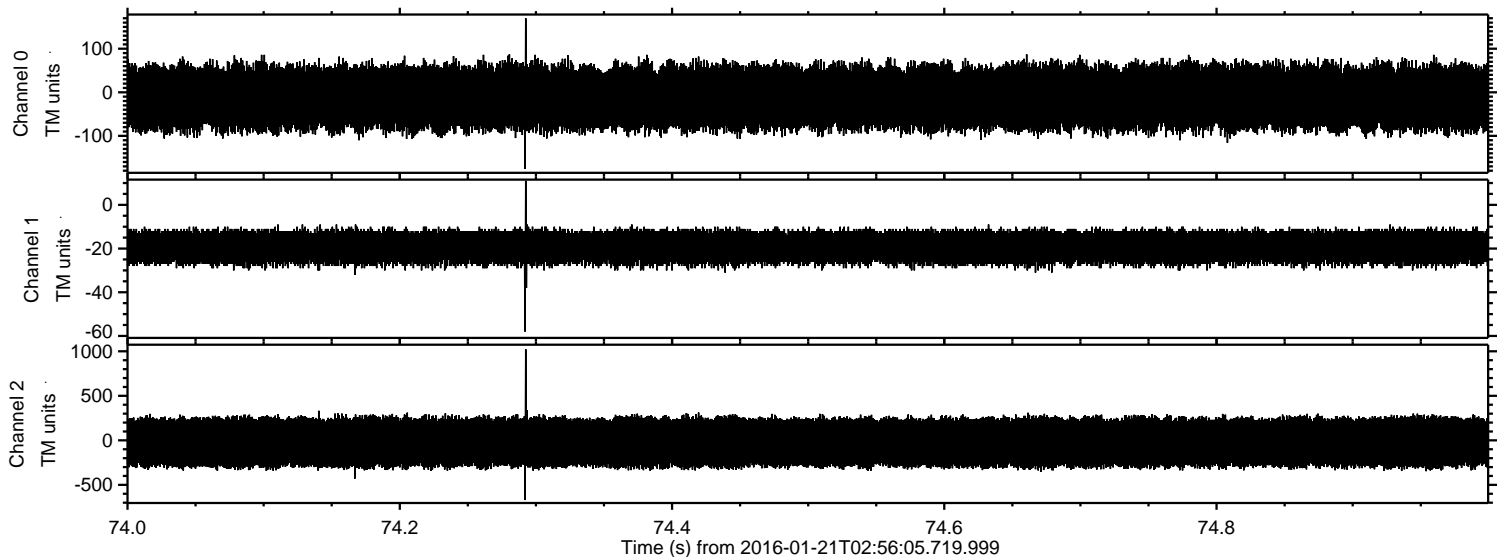

Processed Mon Apr 4 03:23:43 2016 by ELM ver.2012-10-06 from 001__elm20160121_025604__dat00.bin

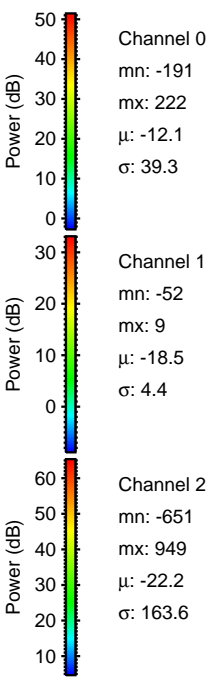
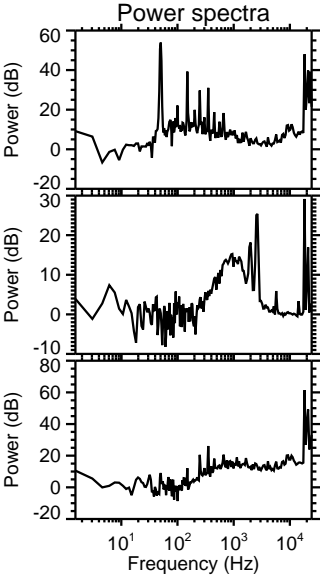
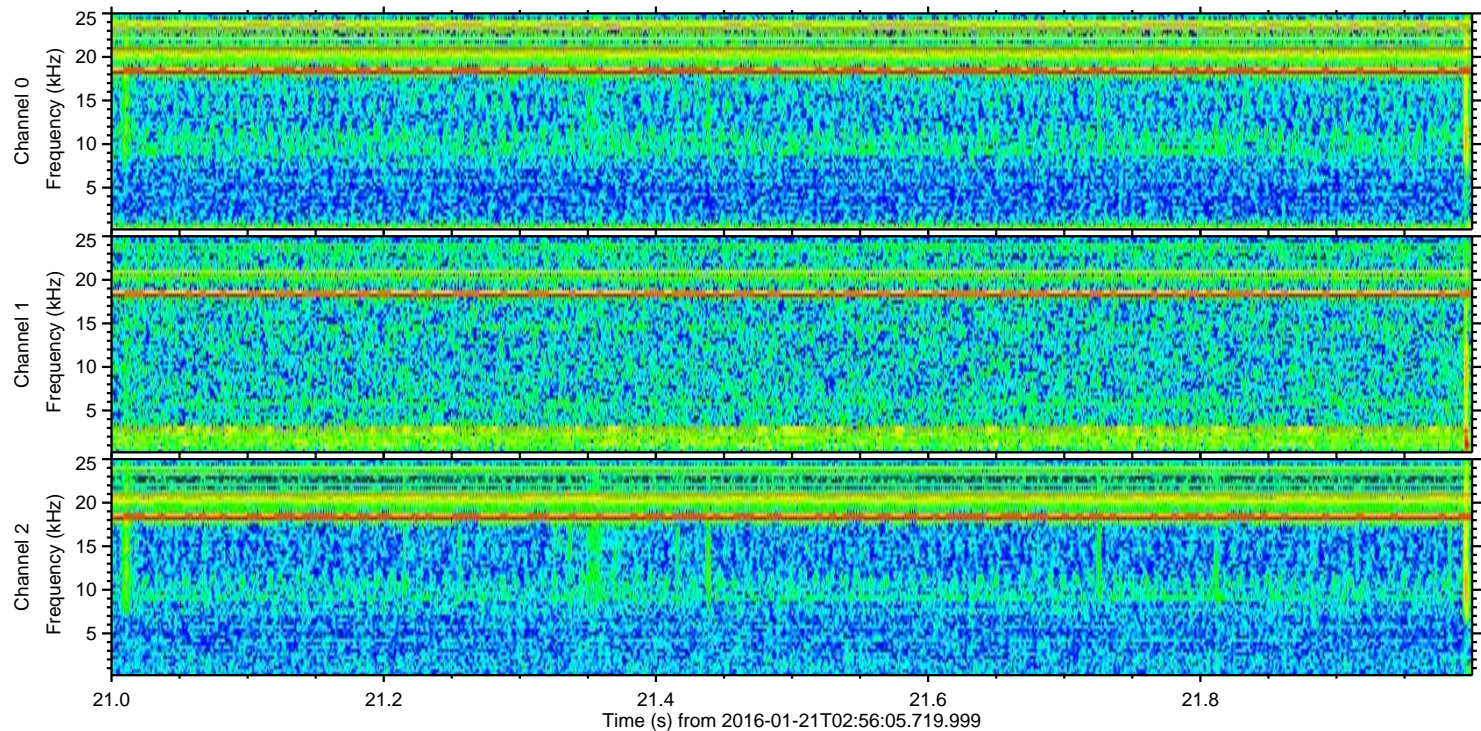
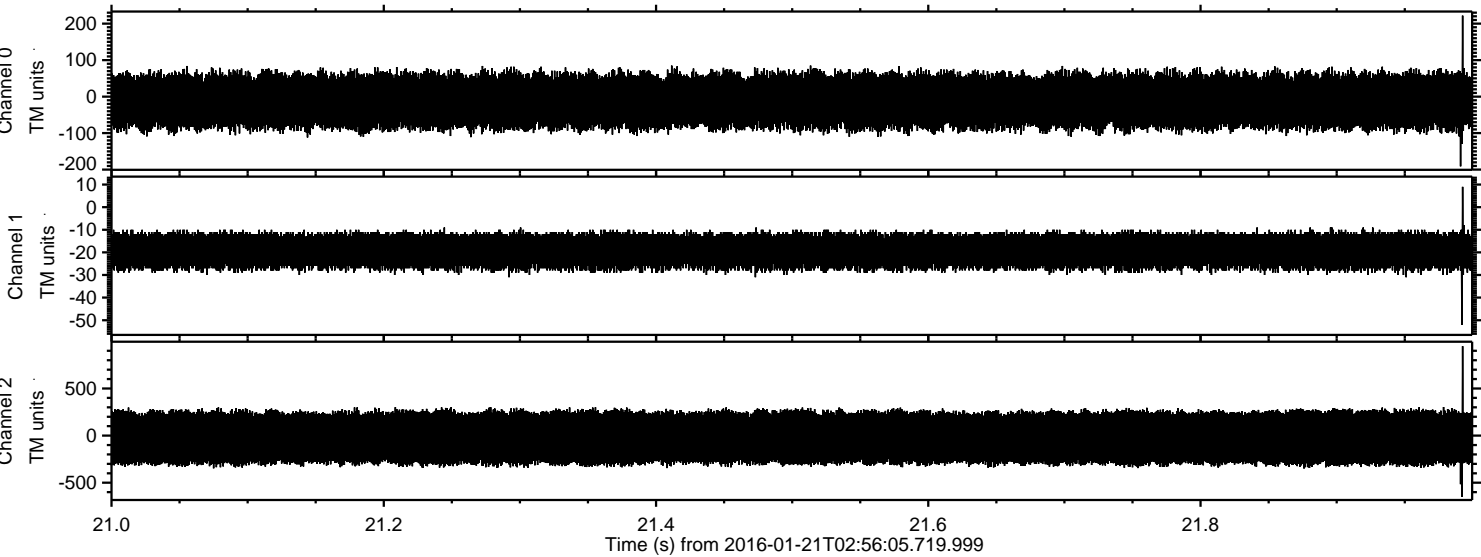

Processed Mon Apr 4 03:23:44 2016 by ELM ver.2012-10-06 from 001__elm20160121_025604__dat00.bin

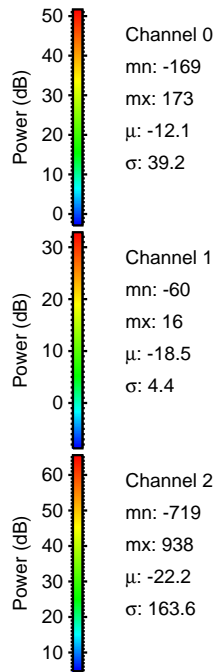
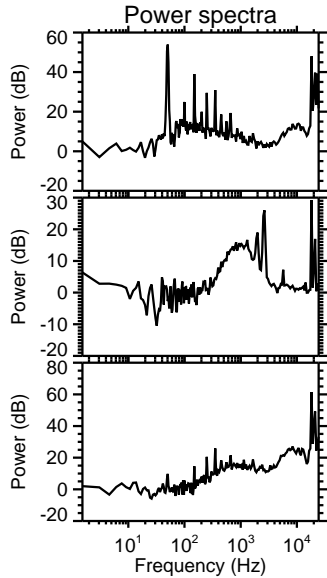
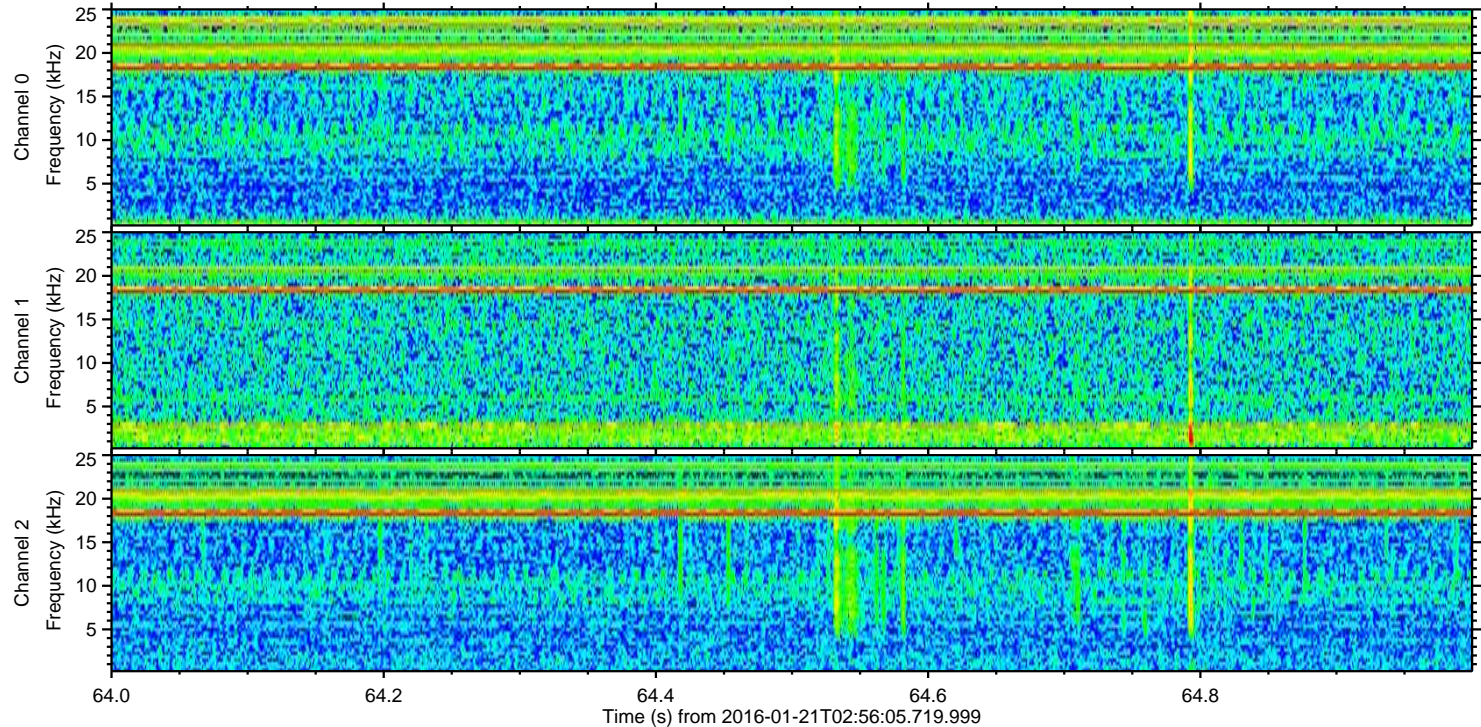
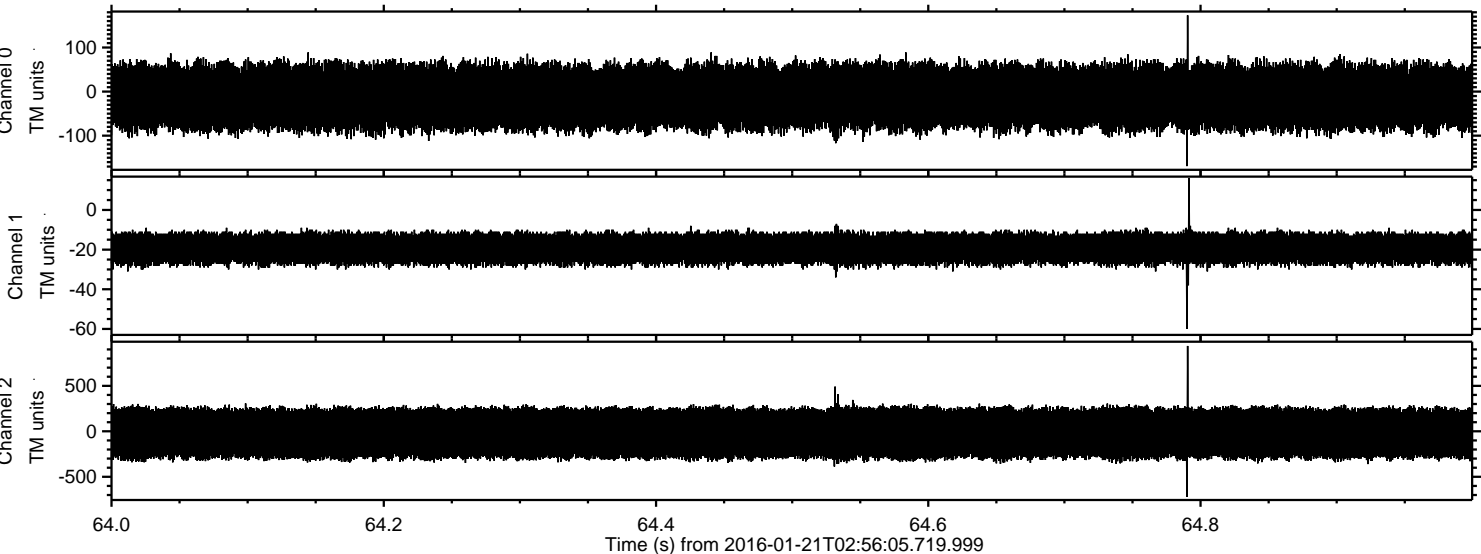

Channel 0
mn: -169
mx: 173
 μ : -12.1
 σ : 39.2

Channel 1
mn: -60
mx: 16
 μ : -18.5
 σ : 4.4

Channel 2
mn: -719
mx: 938
 μ : -22.2
 σ : 163.6

Processed Mon Apr 4 03:23:45 2016 by ELM ver.2012-10-06 from 001__elm20160121_025604__dat00.bin

