

# ELMAVAN 3D WAVEFORMS (Measured data sampled at 50 kHz) 51000 packets of 144 samples from 2016-01-21T02:31:04.701.999.

Processed Mon Apr 4 03:18:30 2016 by ELM ver.2012-10-06 from 001\_\_elm20160121\_023103\_\_dat00.bin

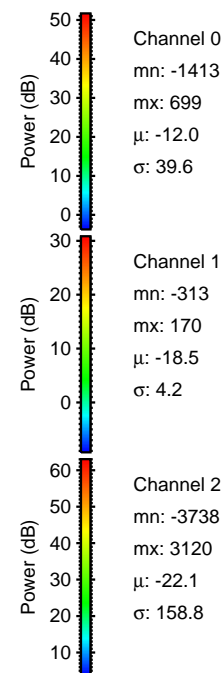

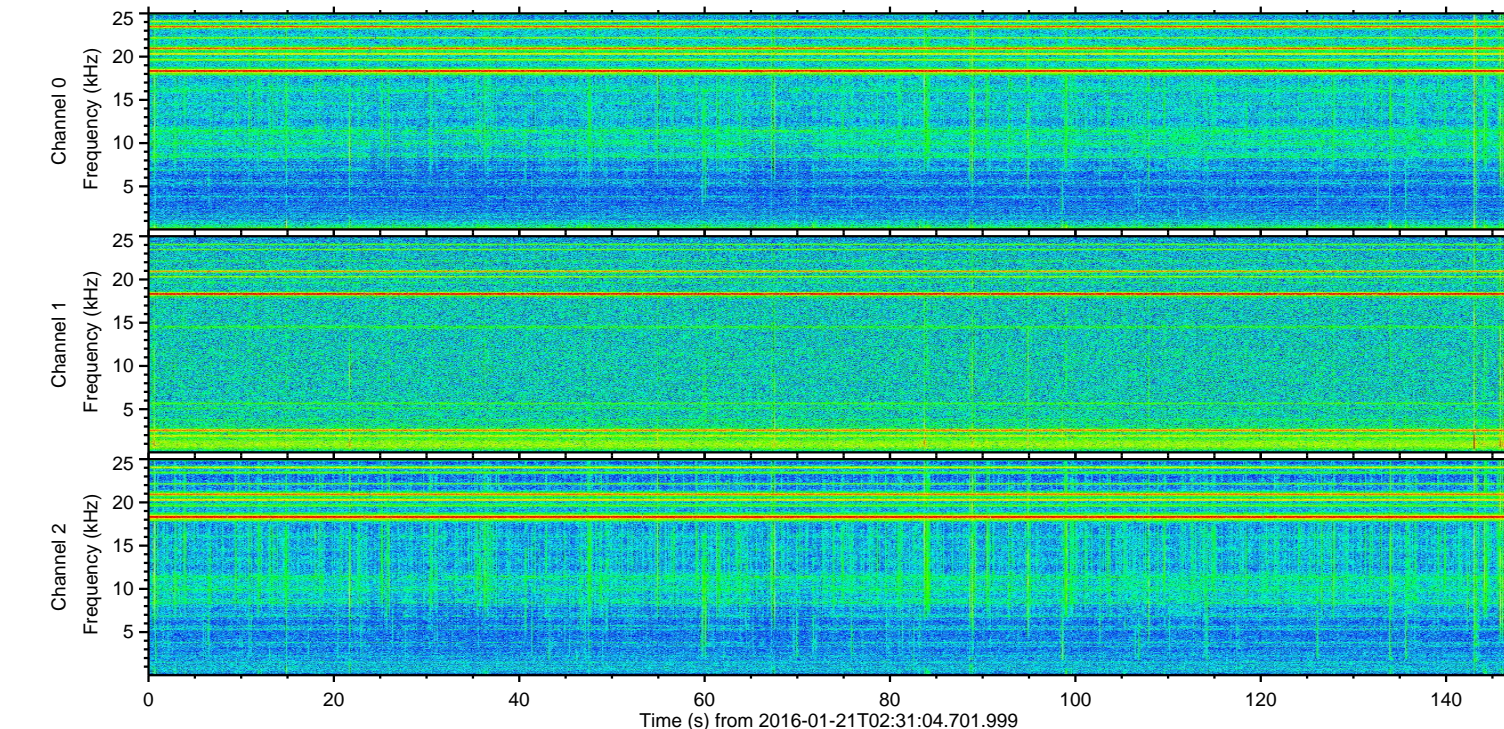
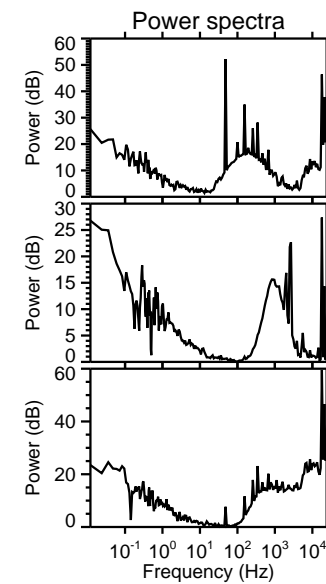
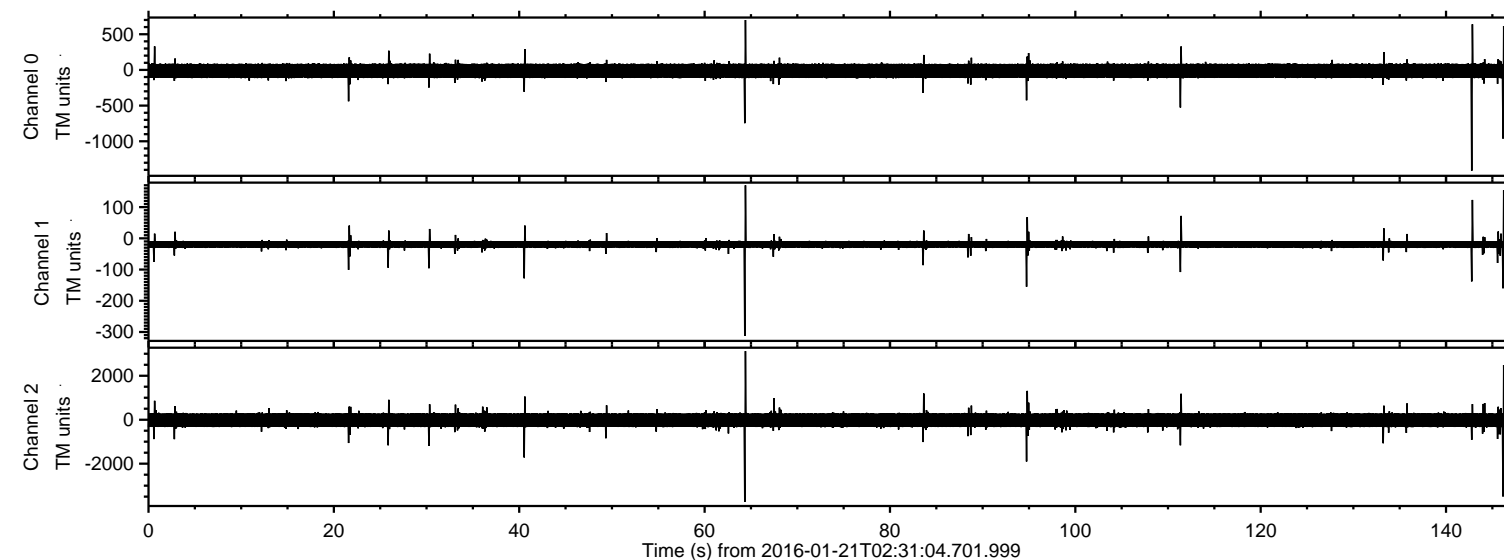

Processed Mon Apr 4 03:18:41 2016 by ELM ver.2012-10-06 from 001\_\_elm20160121\_023103\_\_dat00.bin

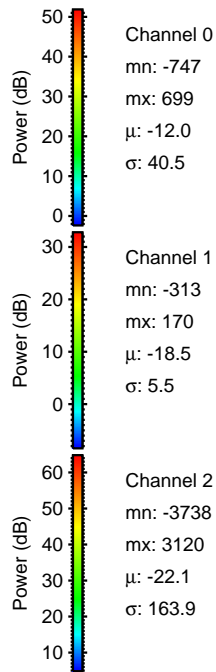
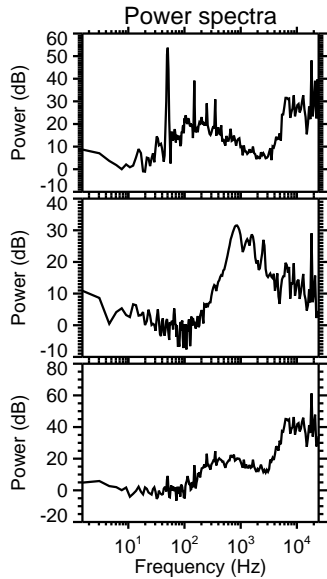
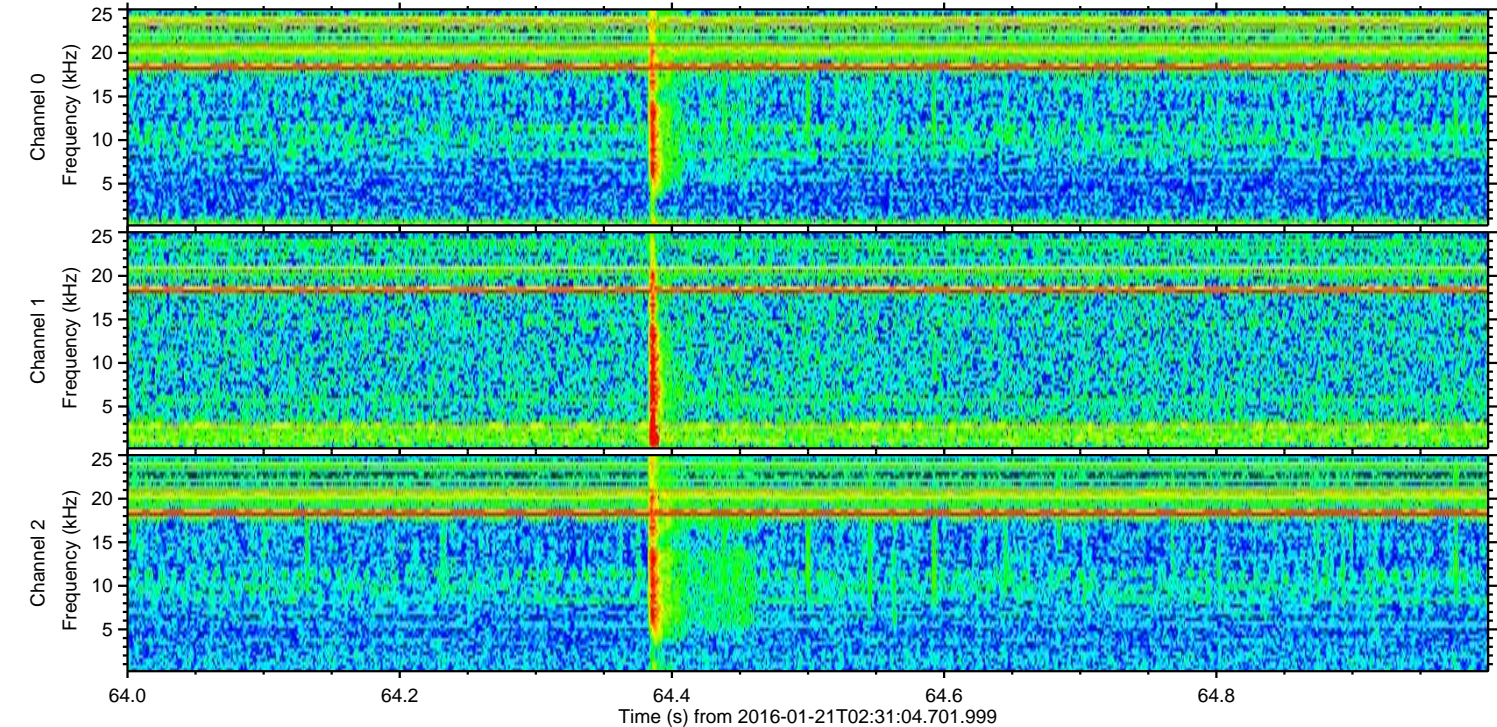
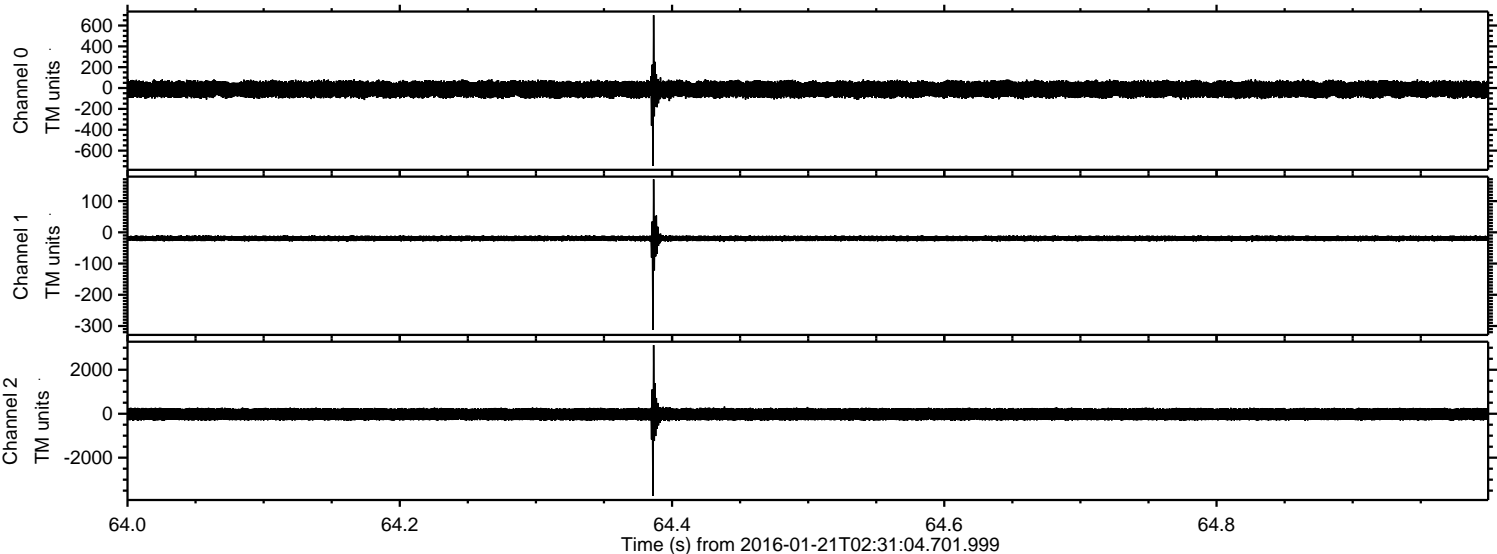



Processed Mon Apr 4 03:18:42 2016 by ELM ver.2012-10-06 from 001\_\_elm20160121\_023103\_\_dat00.bin

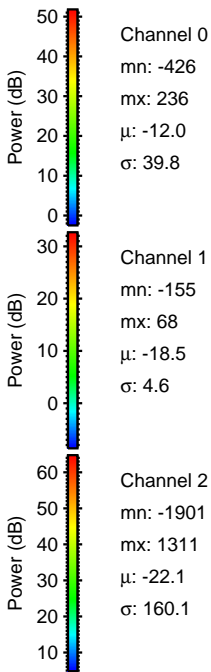
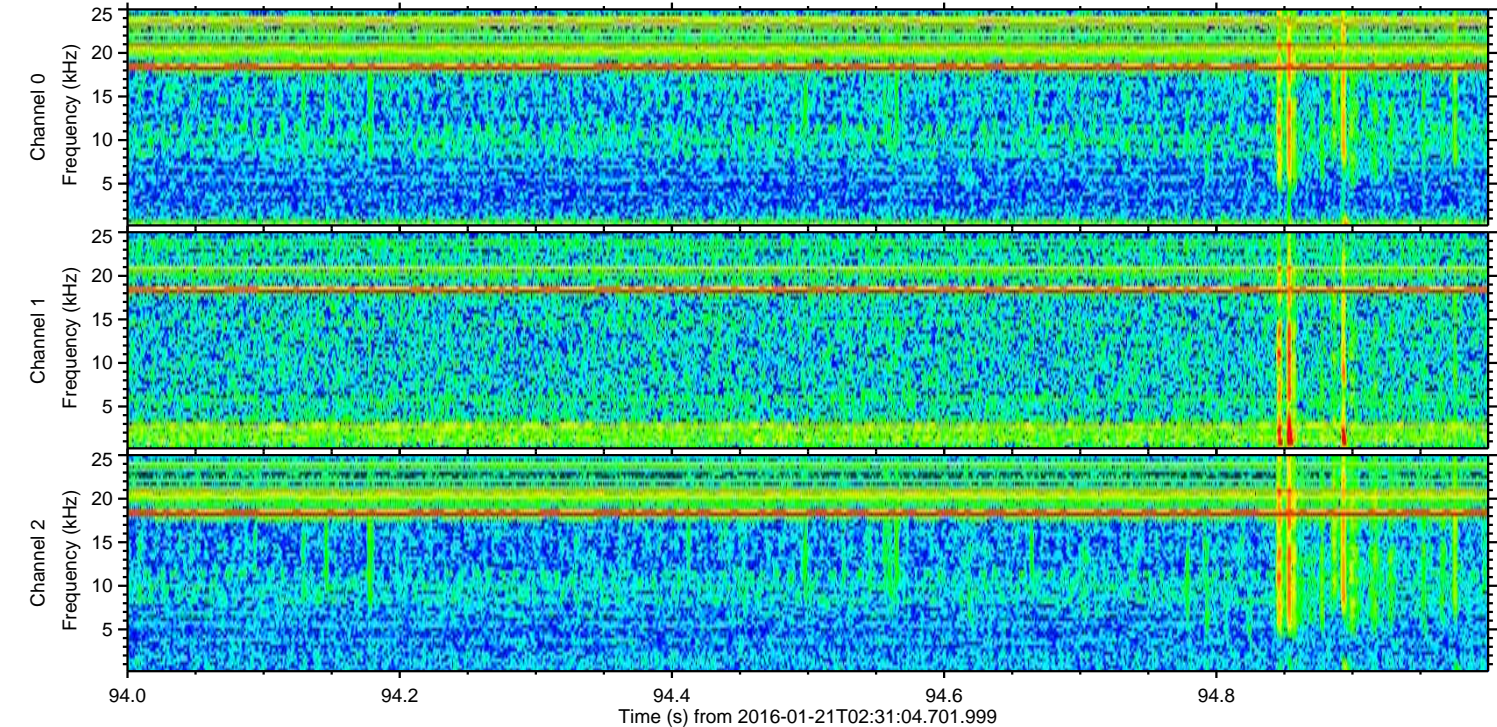
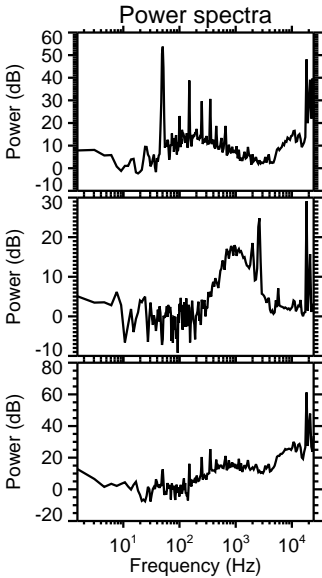
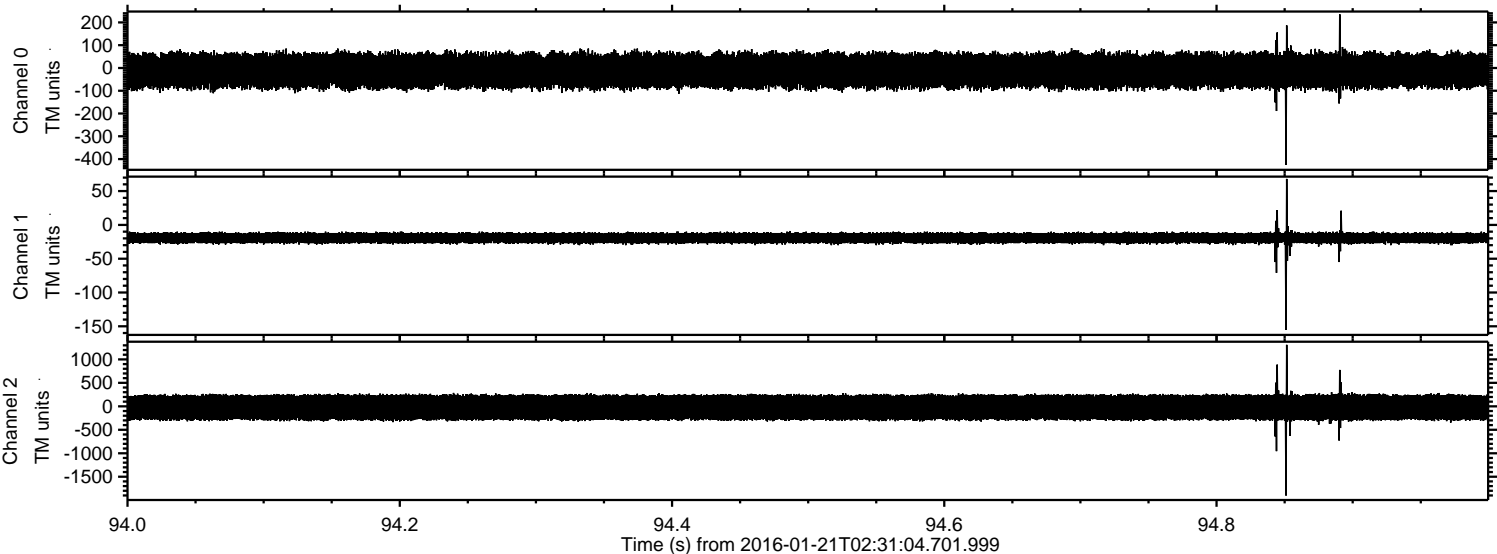



Processed Mon Apr 4 03:18:43 2016 by ELM ver.2012-10-06 from 001\_\_elm20160121\_023103\_\_dat00.bin

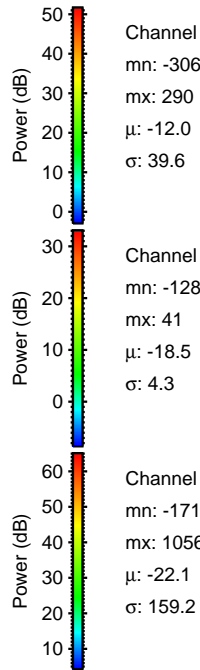
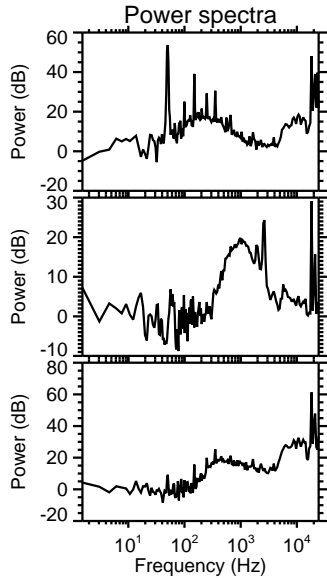
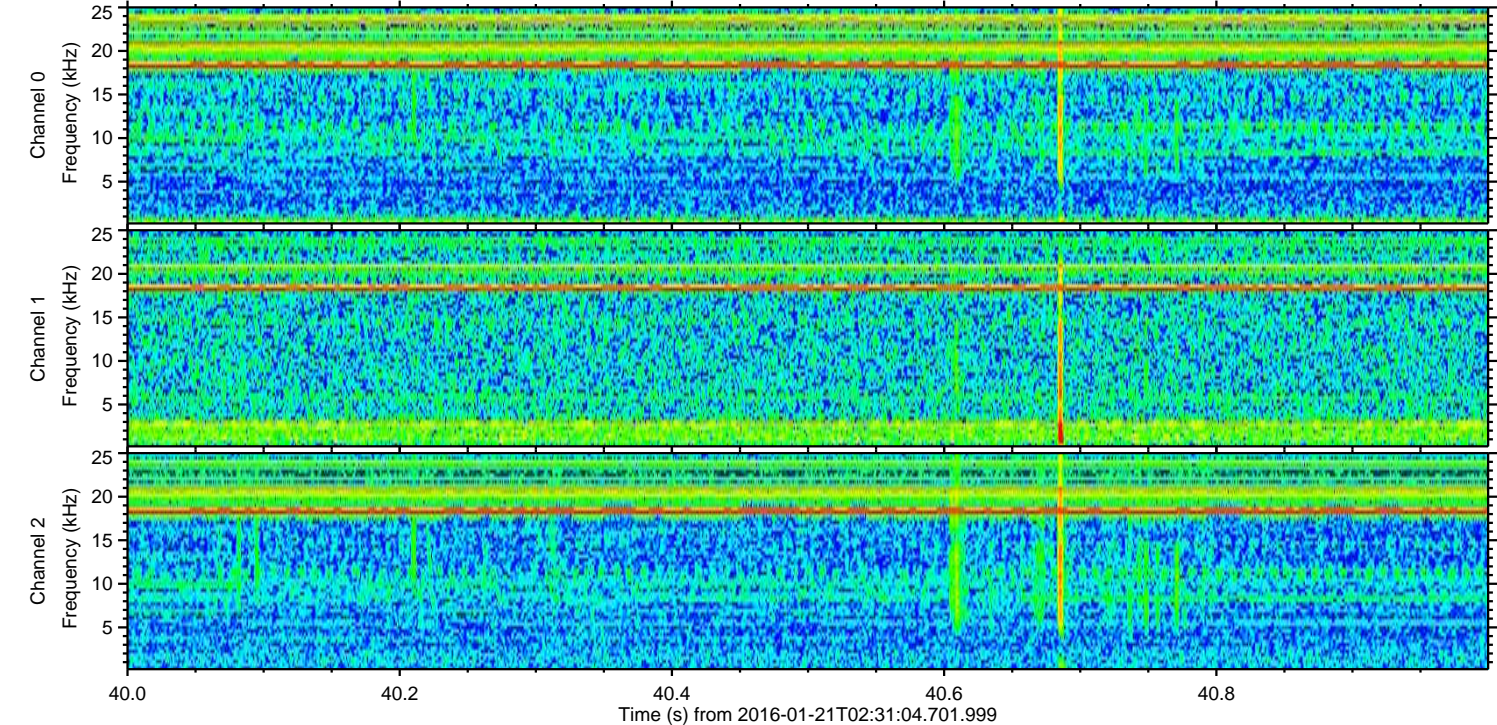
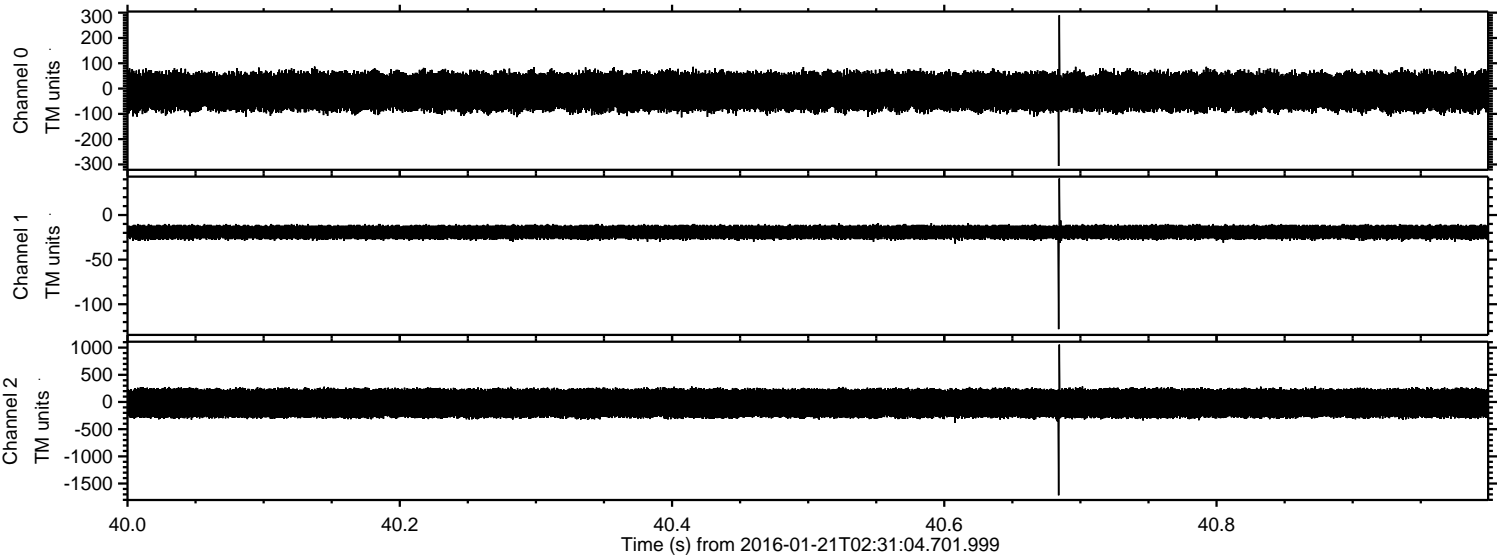



ELMAVAN 3D WAVEFORMS (Measured data sampled at 50 kHz) 51000 packets of 144 samples from 2016-01-21T02:31:04.701.999. Part 143/147

Processed Mon Apr 4 03:18:44 2016 by ELM ver.2012-10-06 from 001\_\_elm20160121\_023103\_\_dat00.bin

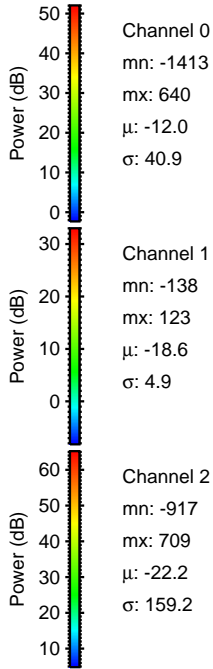
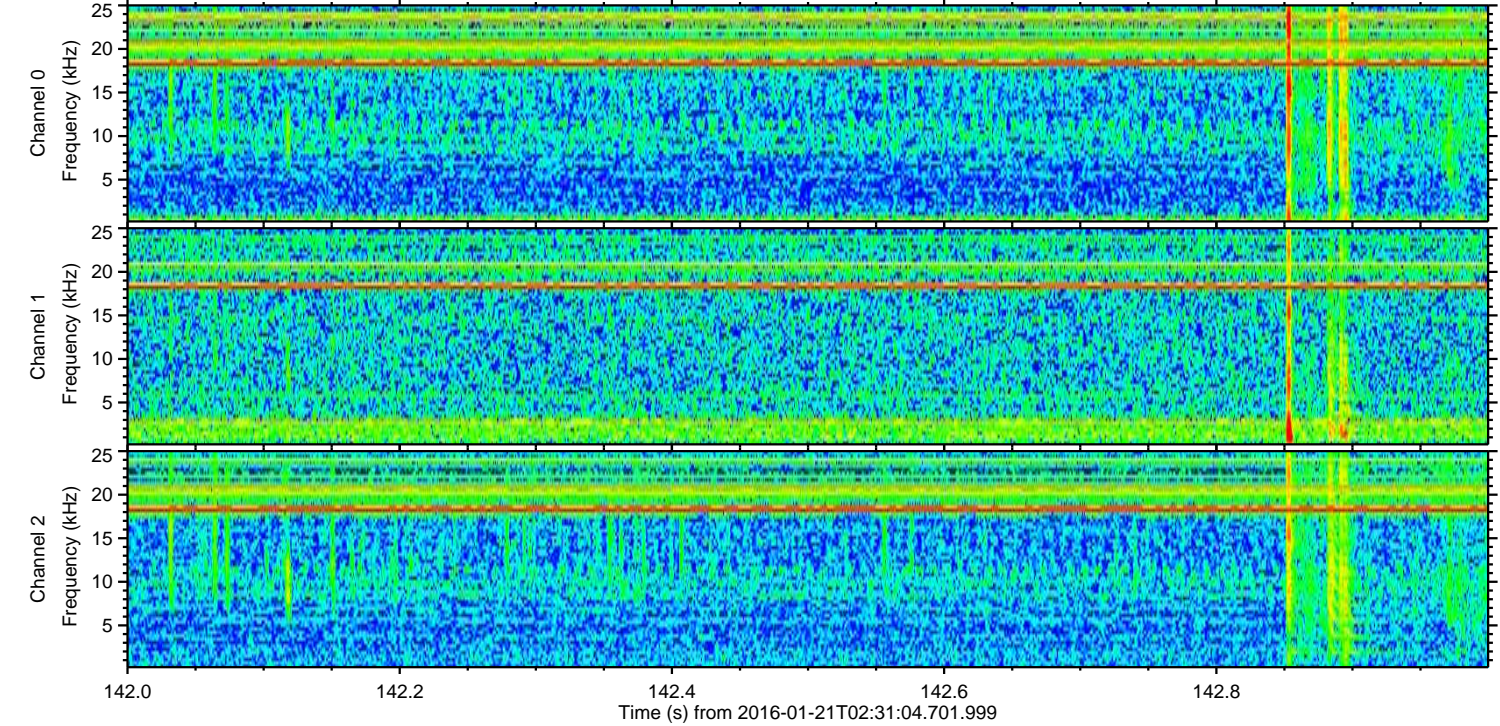
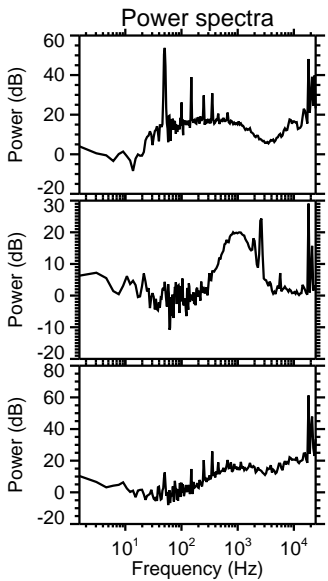
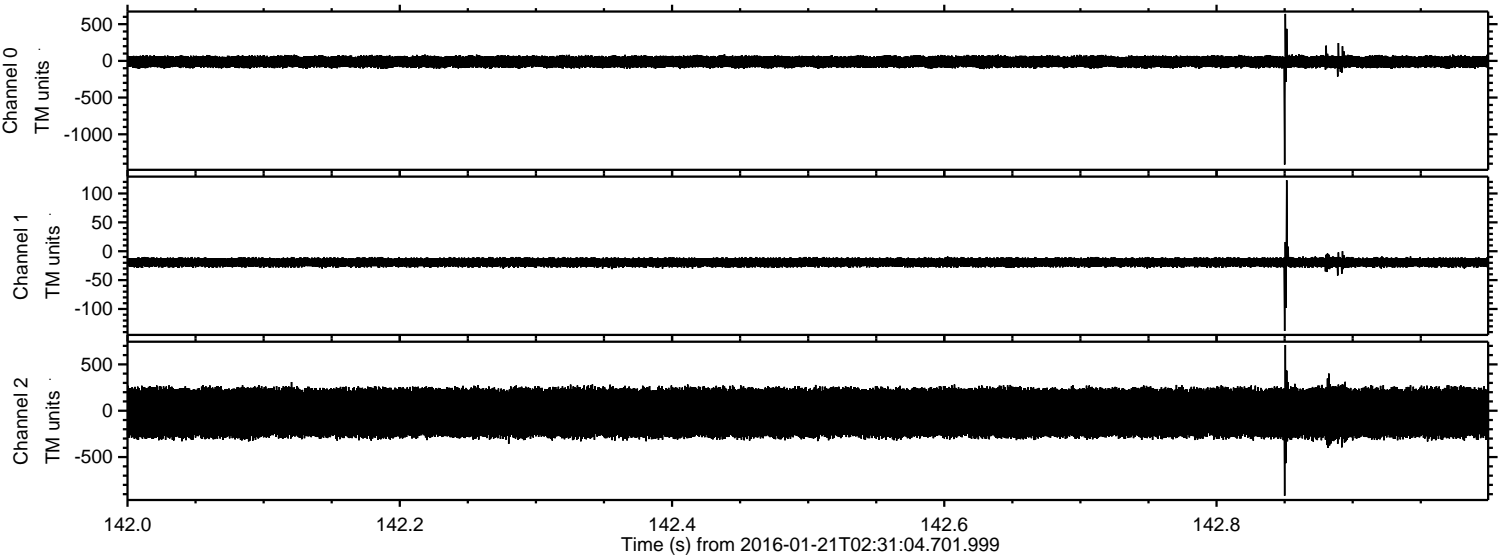



Processed Mon Apr 4 03:18:45 2016 by ELM ver.2012-10-06 from 001\_\_elm20160121\_023103\_\_dat00.bin

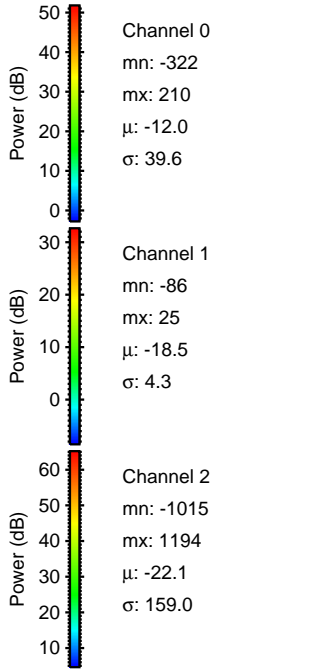
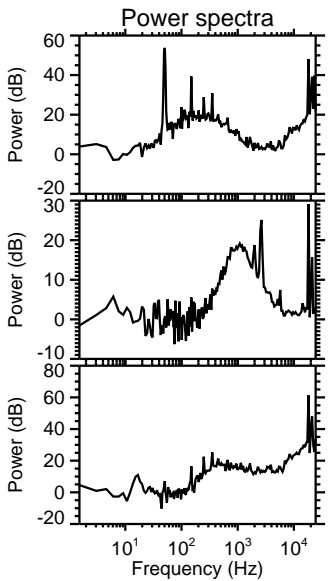
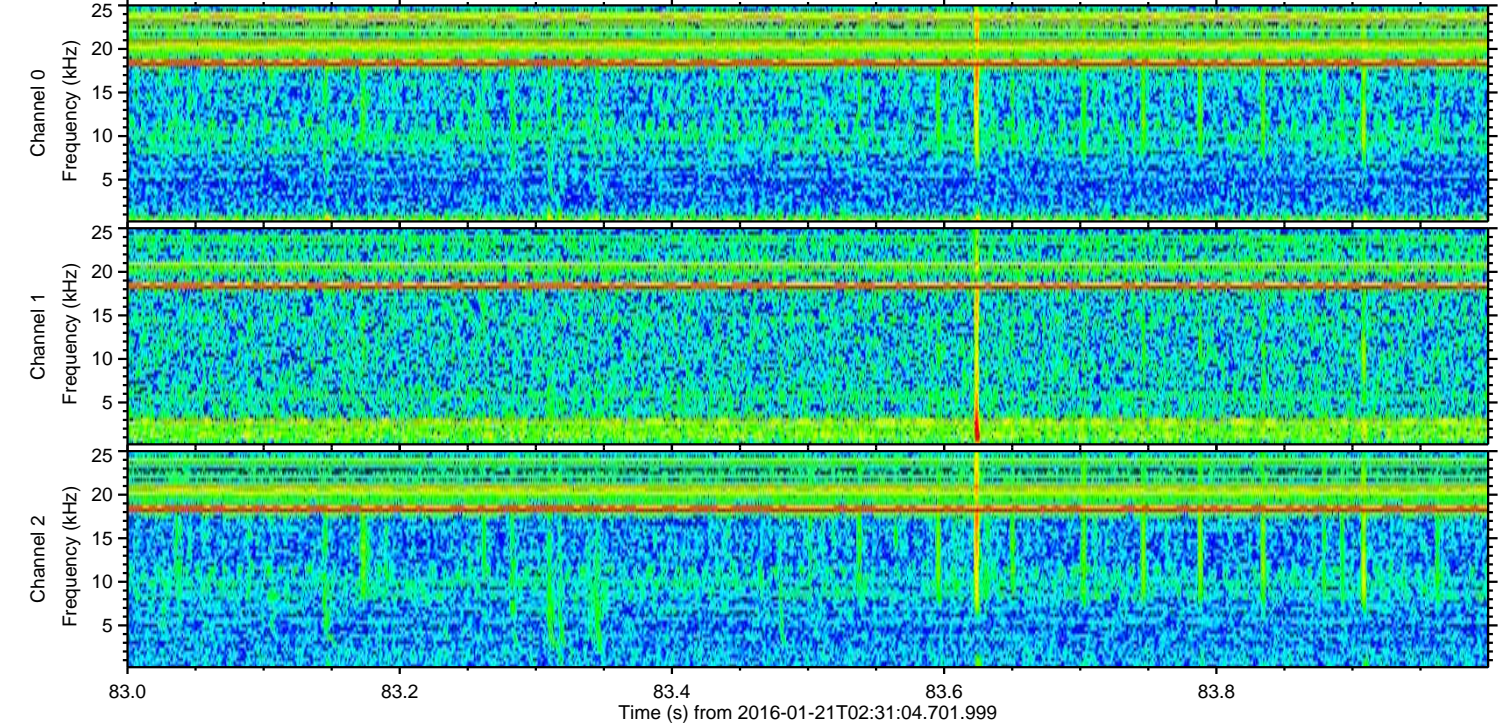
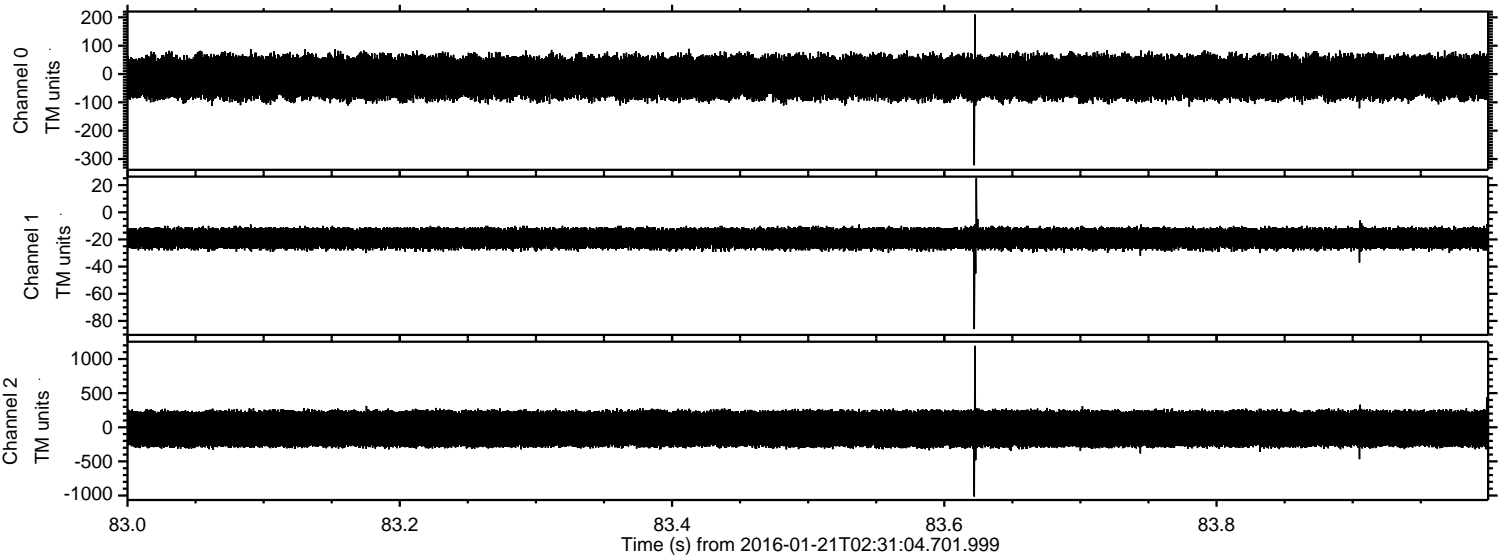



Processed Mon Apr 4 03:18:46 2016 by ELM ver.2012-10-06 from 001\_\_elm20160121\_023103\_\_dat00.bin

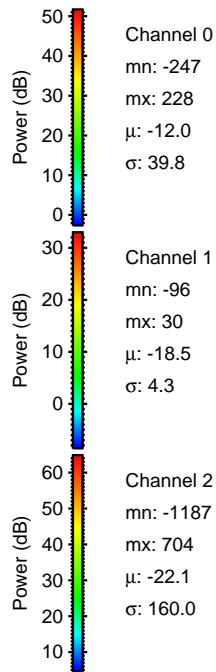
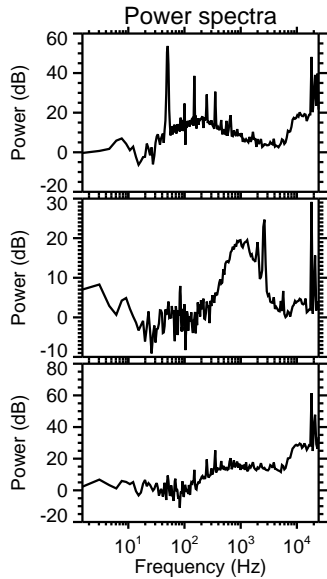
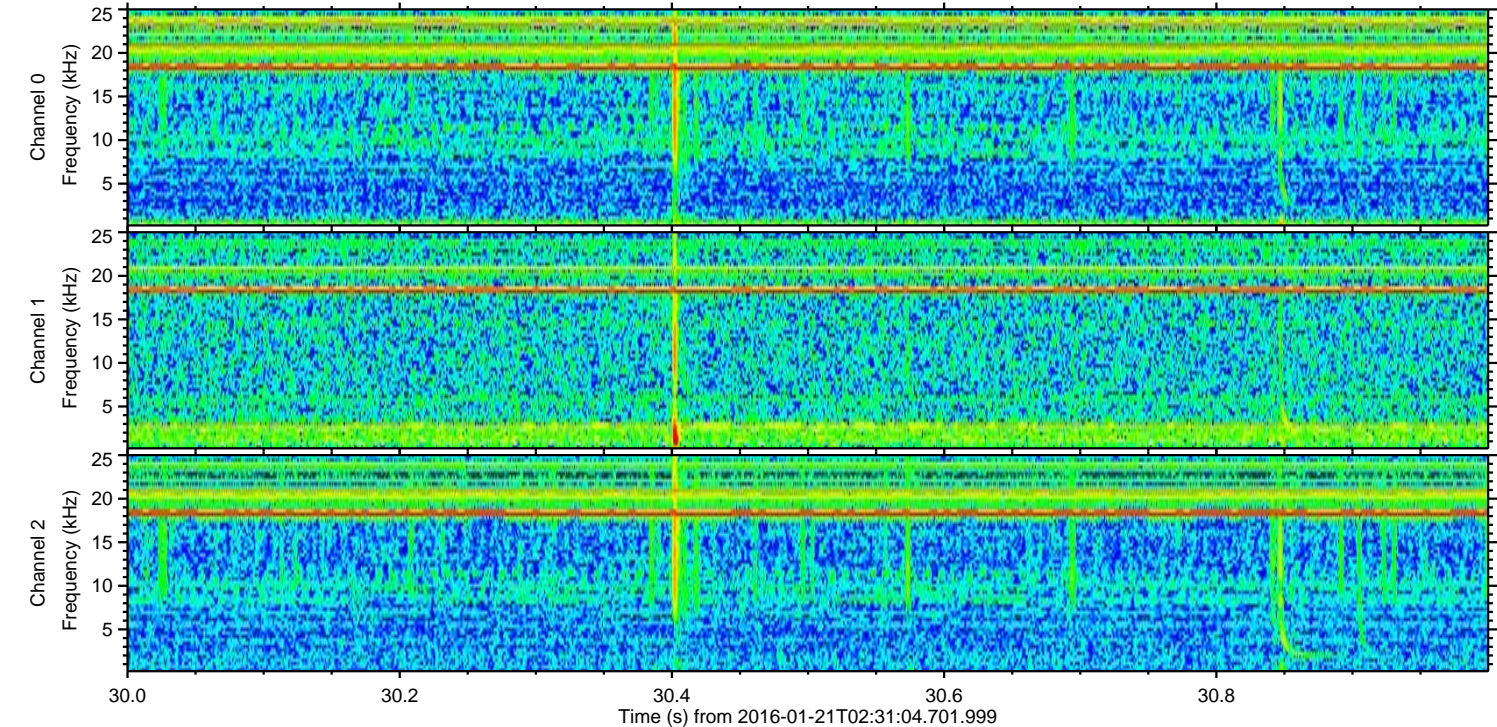
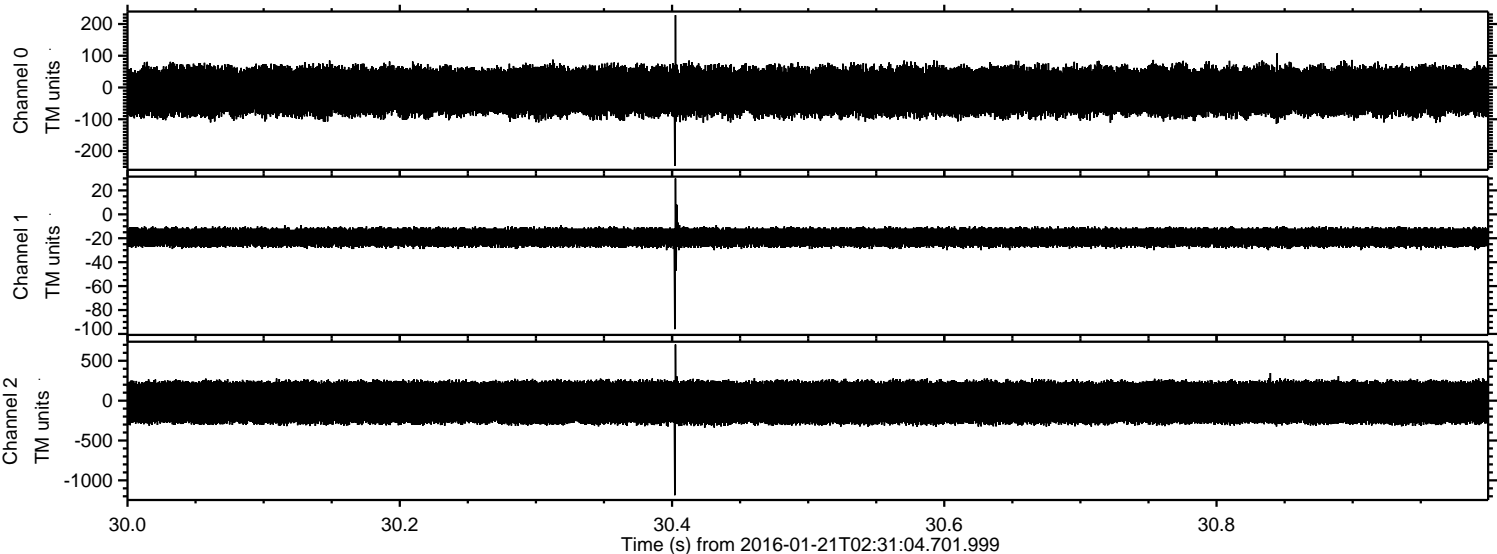



ELMAVAN 3D WAVEFORMS (Measured data sampled at 50 kHz) 51000 packets of 144 samples from 2016-01-21T02:31:04.701.999. Part 112/147

Processed Mon Apr 4 03:18:47 2016 by ELM ver.2012-10-06 from 001\_\_elm20160121\_023103\_\_dat00.bin

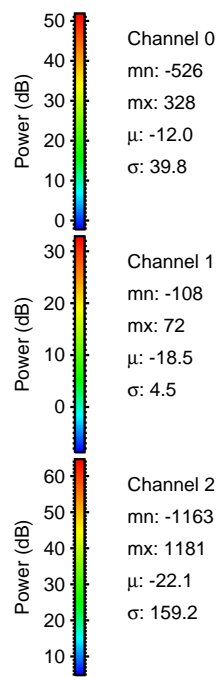
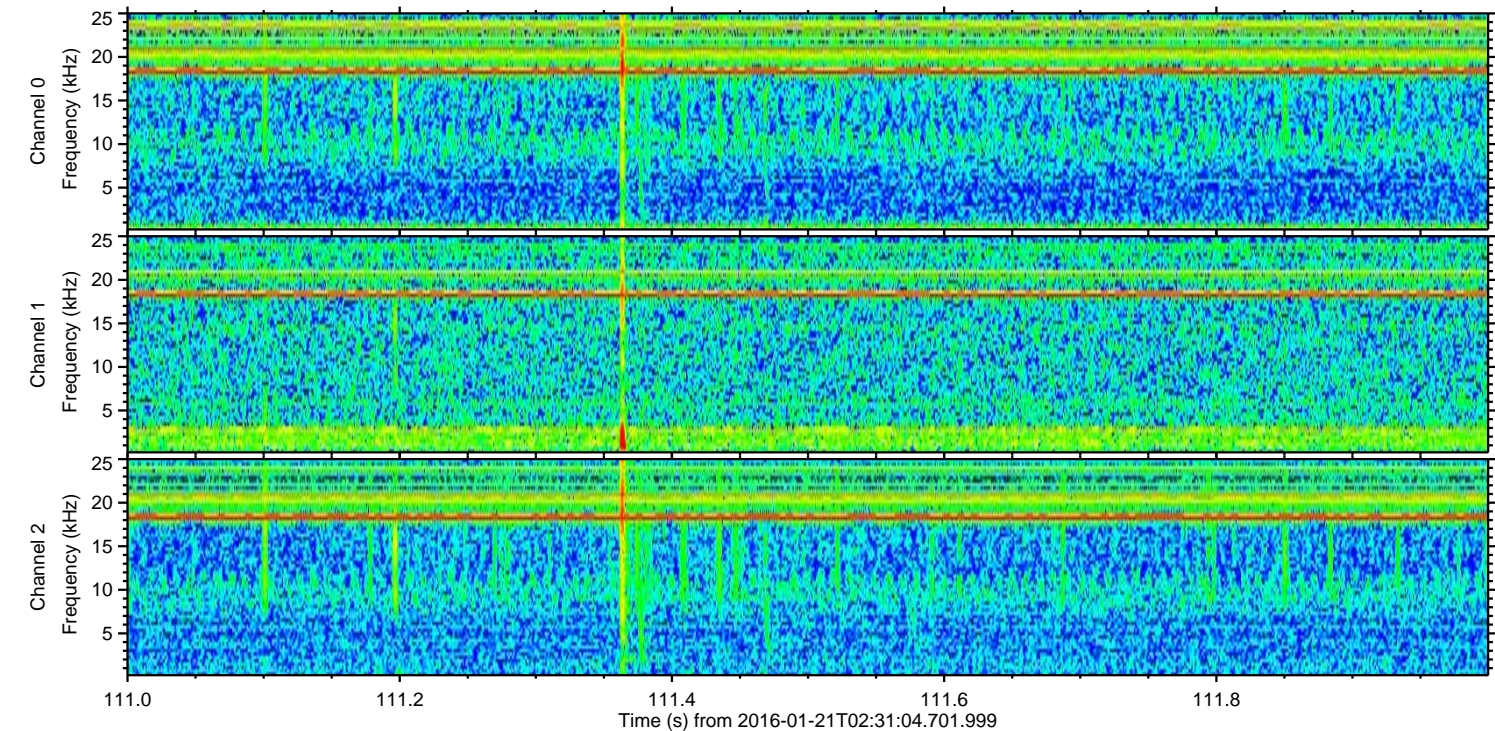
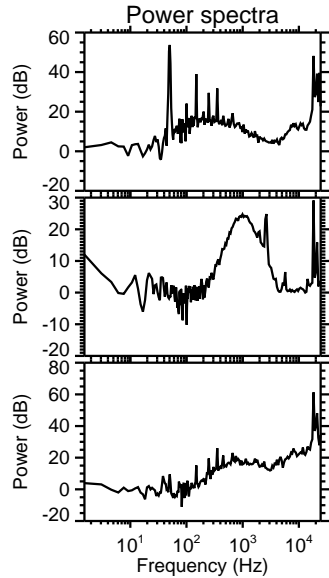
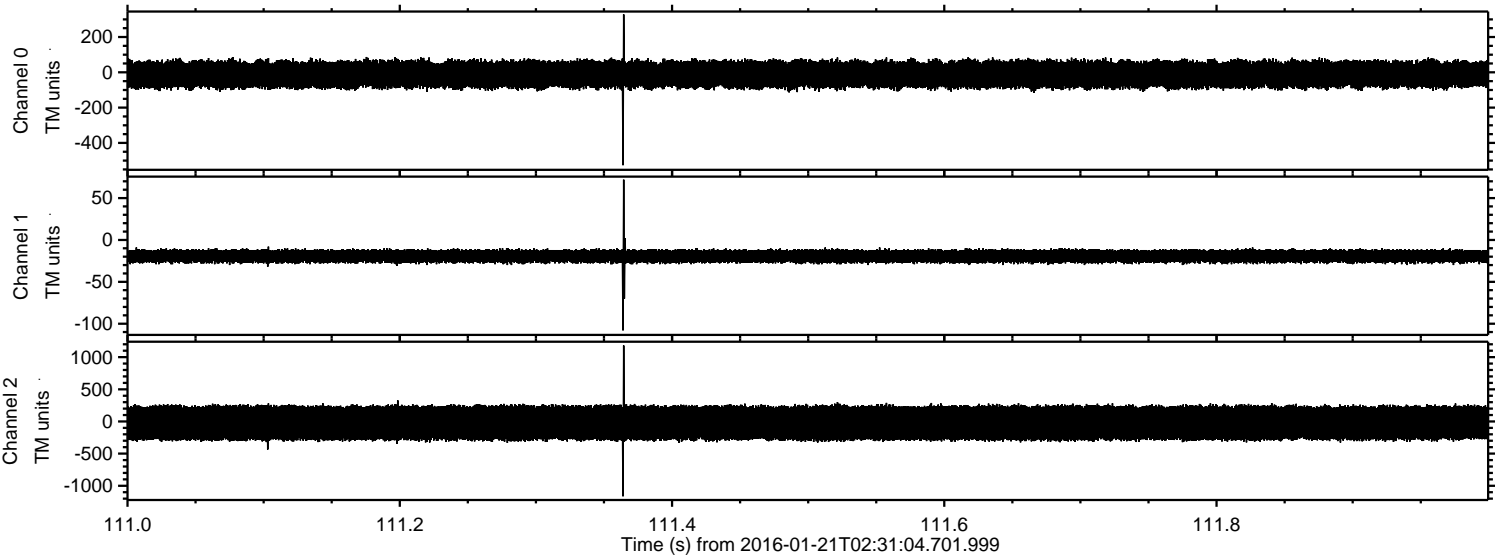



Processed Mon Apr 4 03:18:48 2016 by ELM ver.2012-10-06 from 001\_\_elm20160121\_023103\_\_dat00.bin

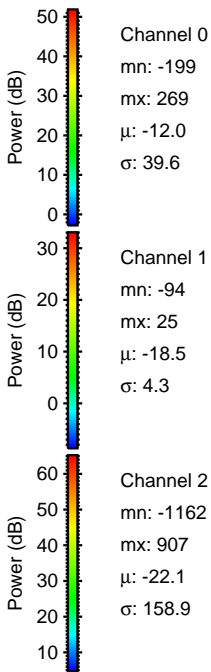
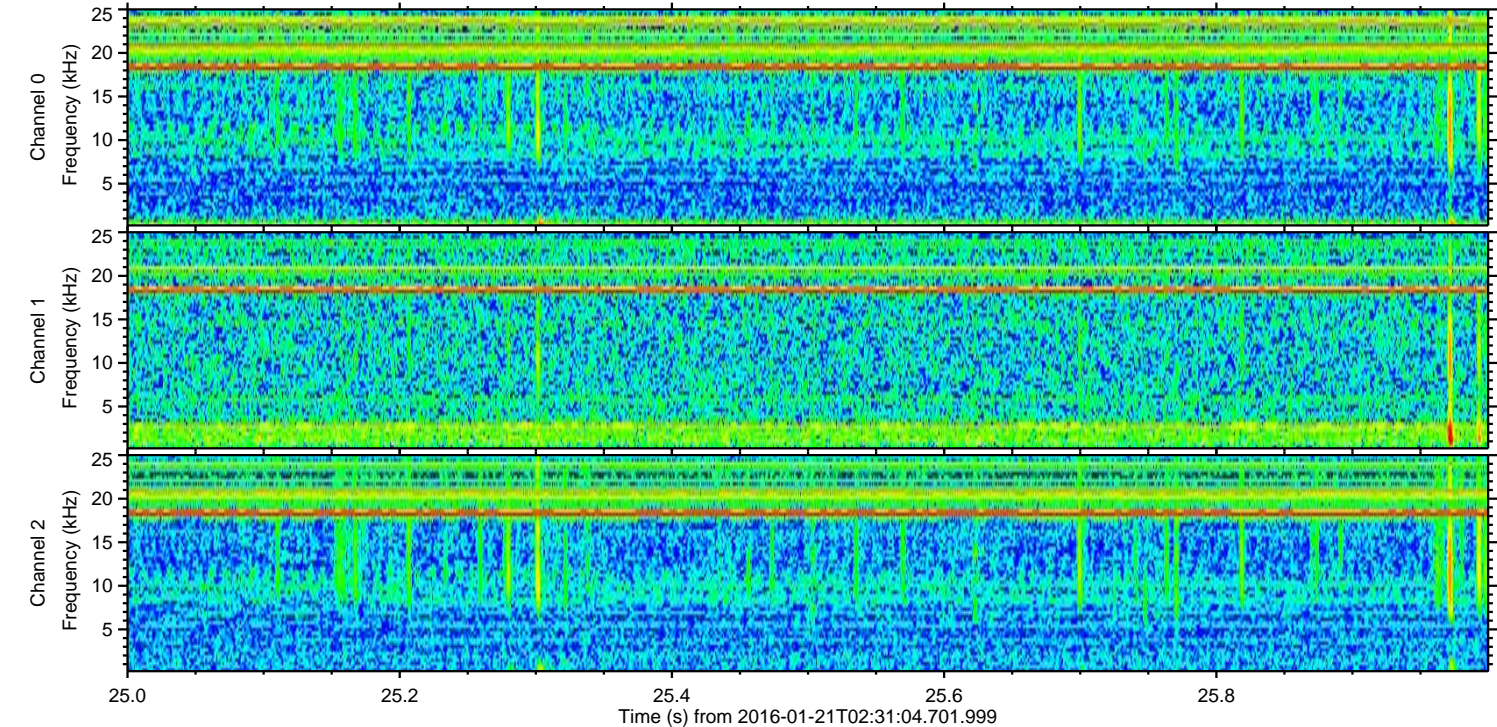
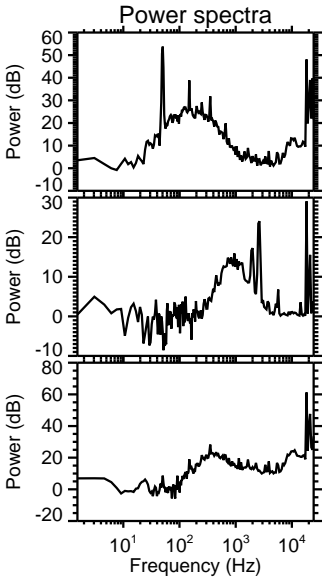
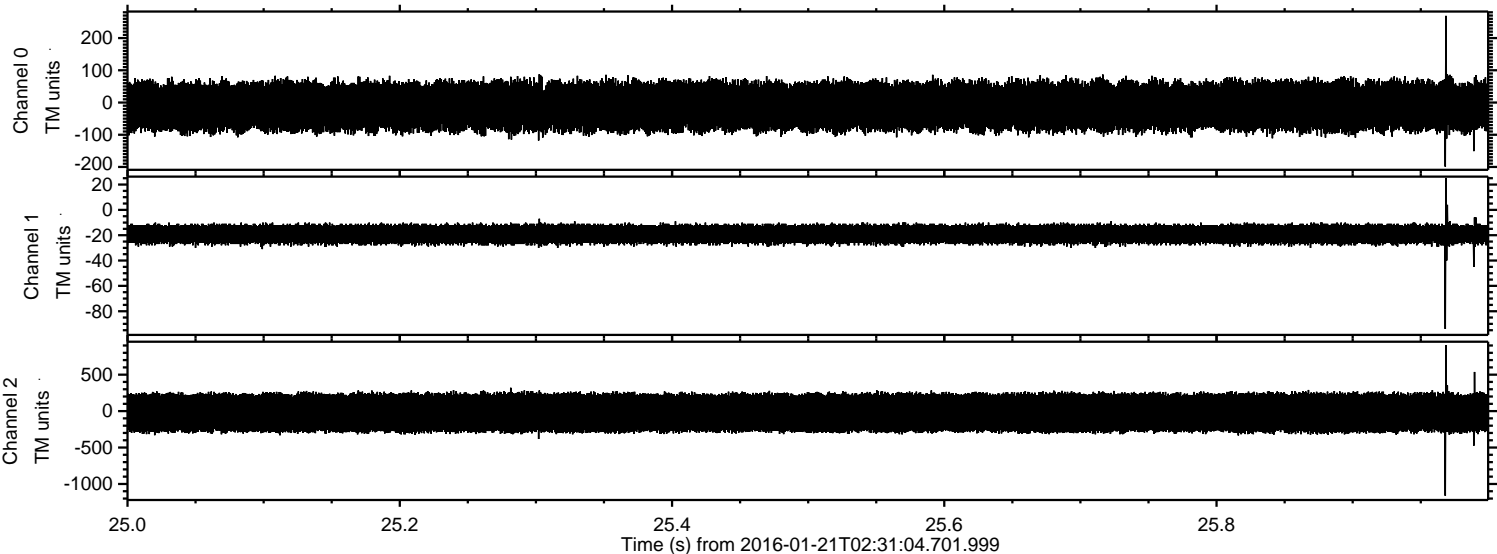



ELMAVAN 3D WAVEFORMS (Measured data sampled at 50 kHz) 51000 packets of 144 samples from 2016-01-21T02:31:04.701.999. Part 134/147

Processed Mon Apr 4 03:18:49 2016 by ELM ver.2012-10-06 from 001\_\_elm20160121\_023103\_\_dat00.bin

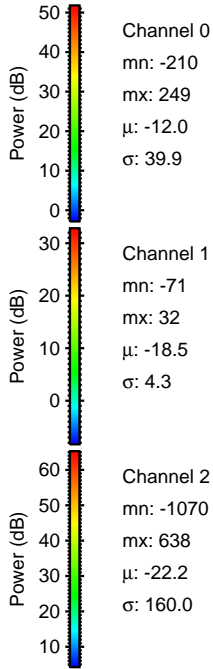
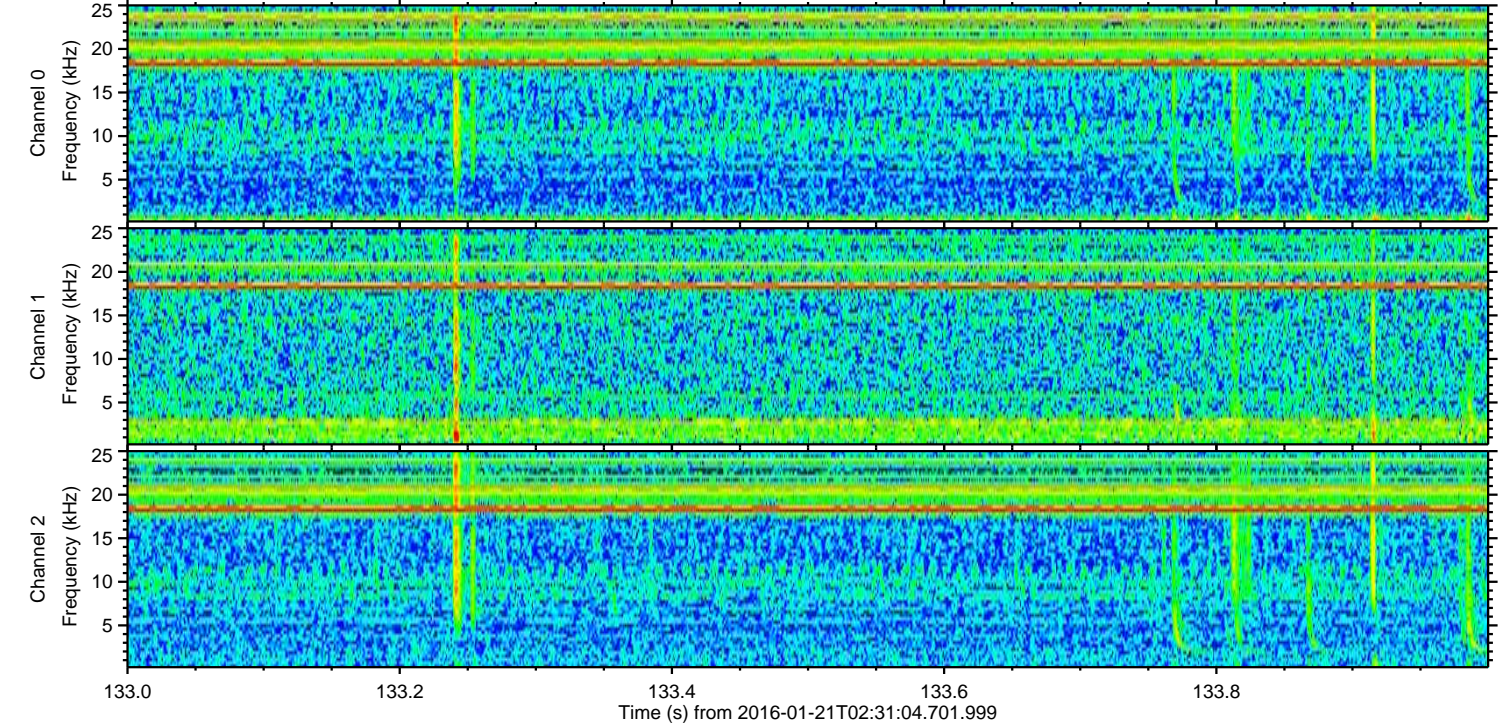
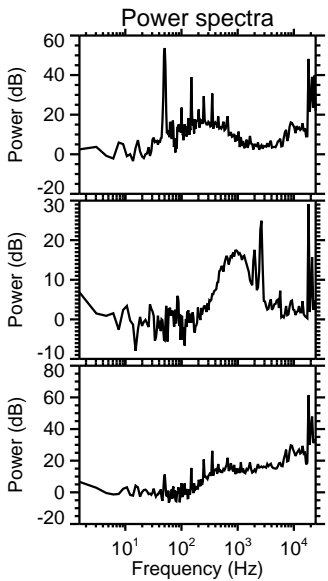
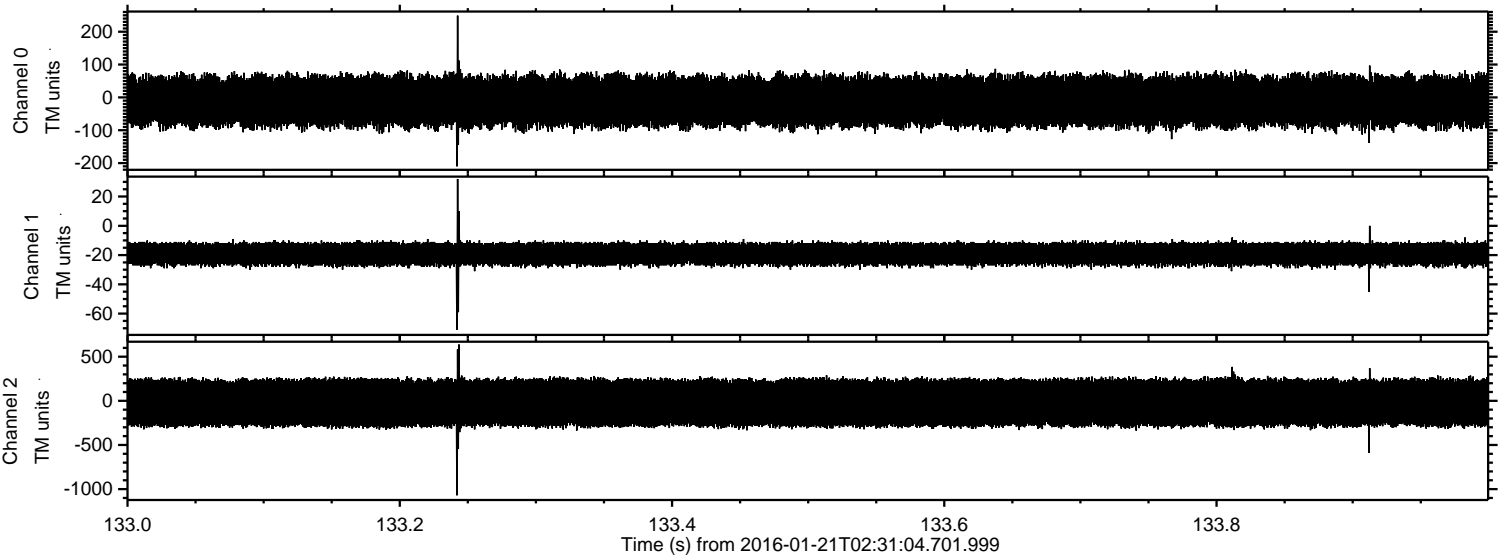

Channel 0  
mn: -210  
mx: 249  
 $\mu$ : -12.0  
 $\sigma$ : 39.9

Channel 1  
mn: -71  
mx: 32  
 $\mu$ : -18.5  
 $\sigma$ : 4.3

Channel 2  
mn: -1070  
mx: 638  
 $\mu$ : -22.2  
 $\sigma$ : 160.0



Processed Mon Apr 4 03:18:50 2016 by ELM ver.2012-10-06 from 001\_\_elm20160121\_023103\_\_dat00.bin

