

# ELMAVAN 3D WAVEFORMS (Measured data sampled at 50 kHz) 51000 packets of 144 samples from 2016-01-21T02:16:04.102.999.

Processed Mon Apr 4 03:15:31 2016 by ELM ver.2012-10-06 from 001\_\_elm20160121\_021603\_\_dat00.bin

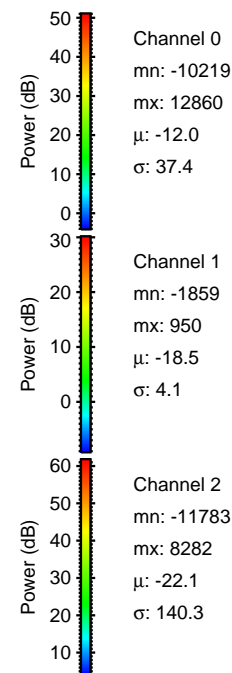

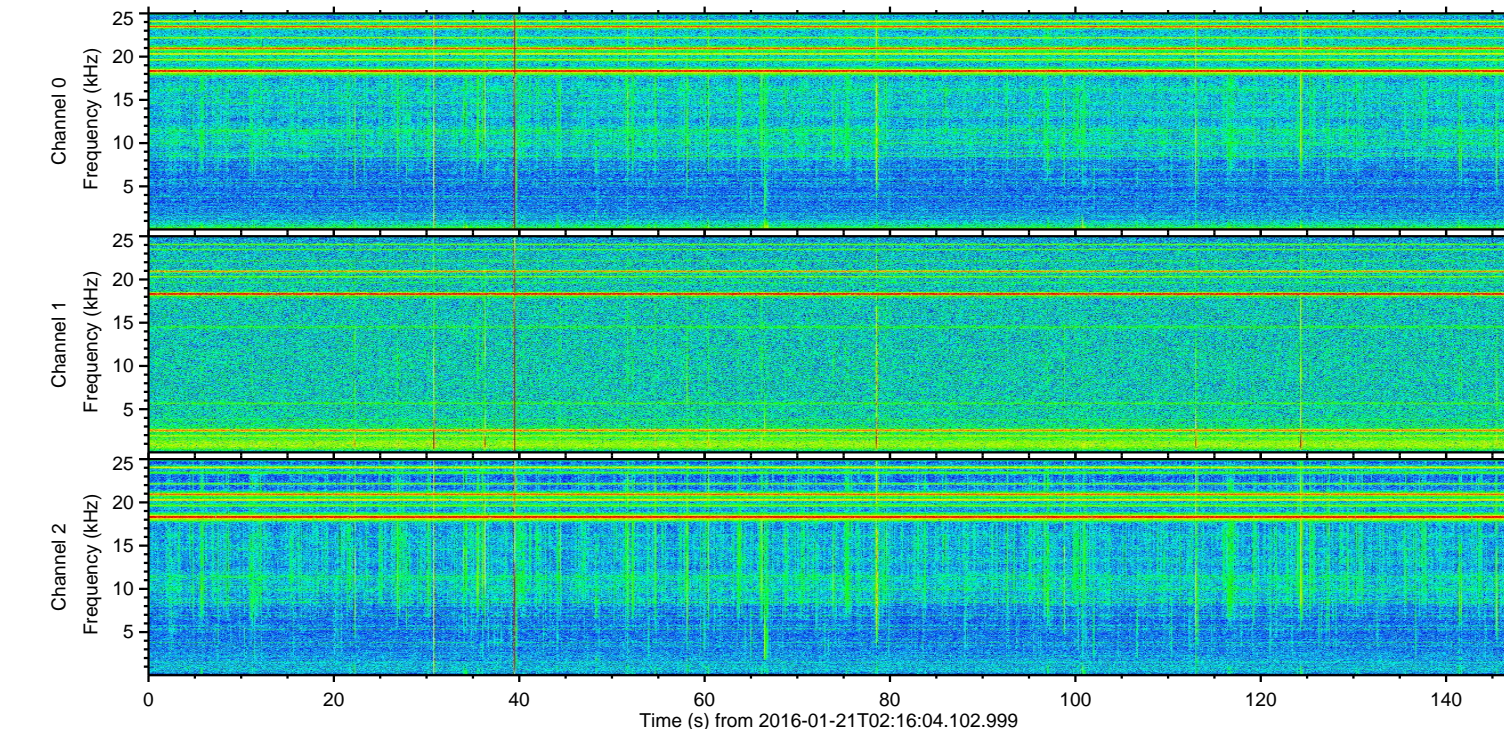
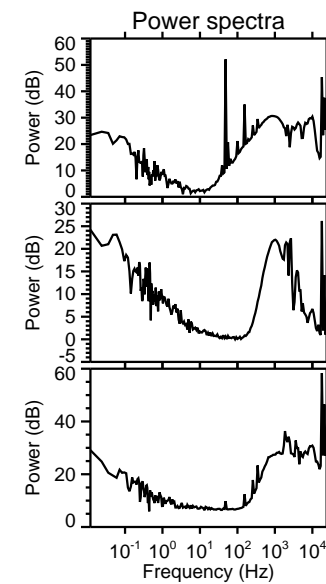
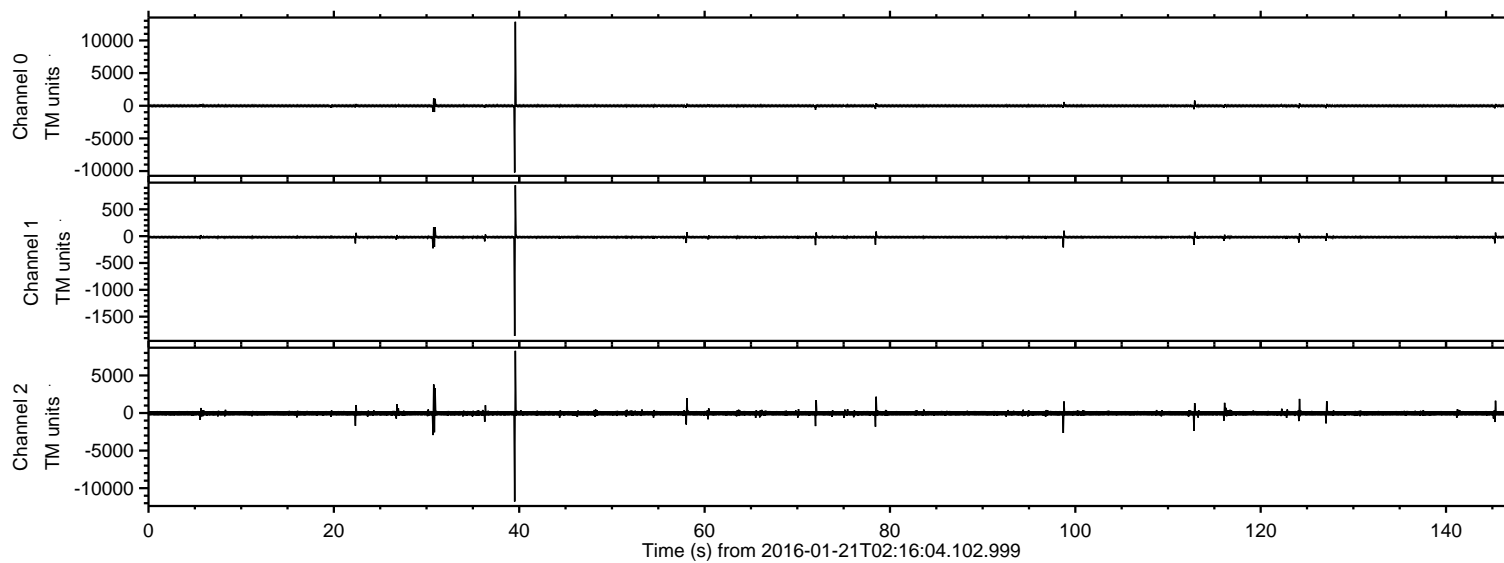

ELMAVAN 3D WAVEFORMS (Measured data sampled at 50 kHz) 51000 packets of 144 samples from 2016-01-21T02:16:04.102.999. Part 40/147

Processed Mon Apr 4 03:15:43 2016 by ELM ver.2012-10-06 from 001\_\_elm20160121\_021603\_\_dat00.bin

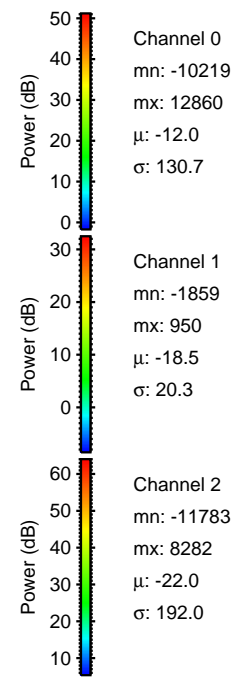
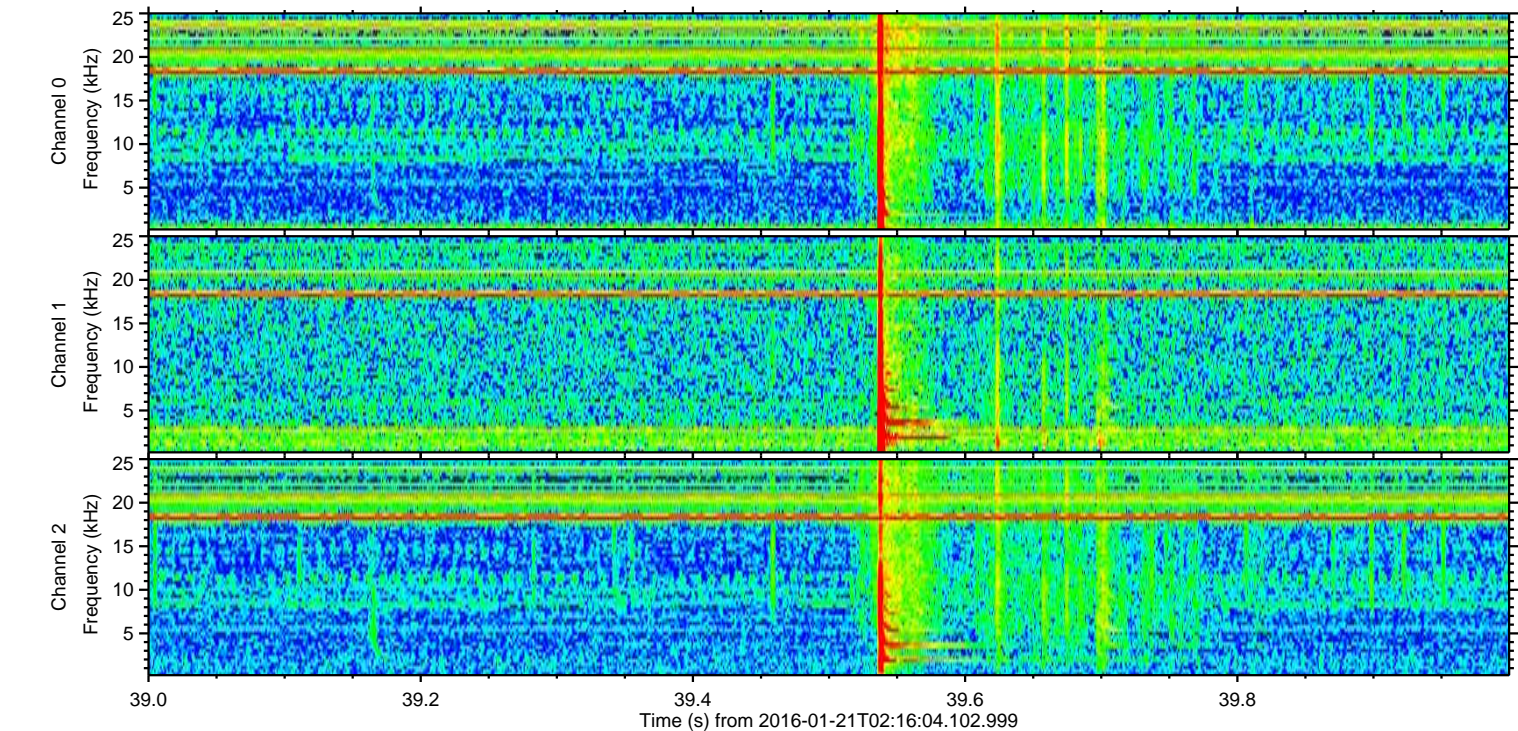
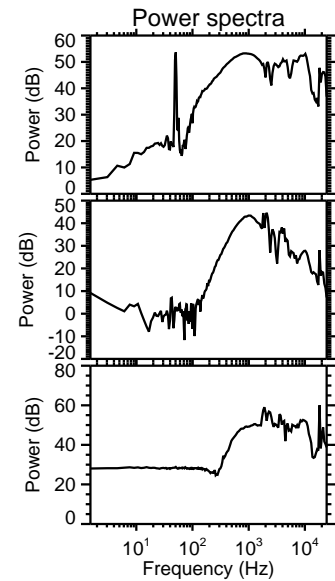
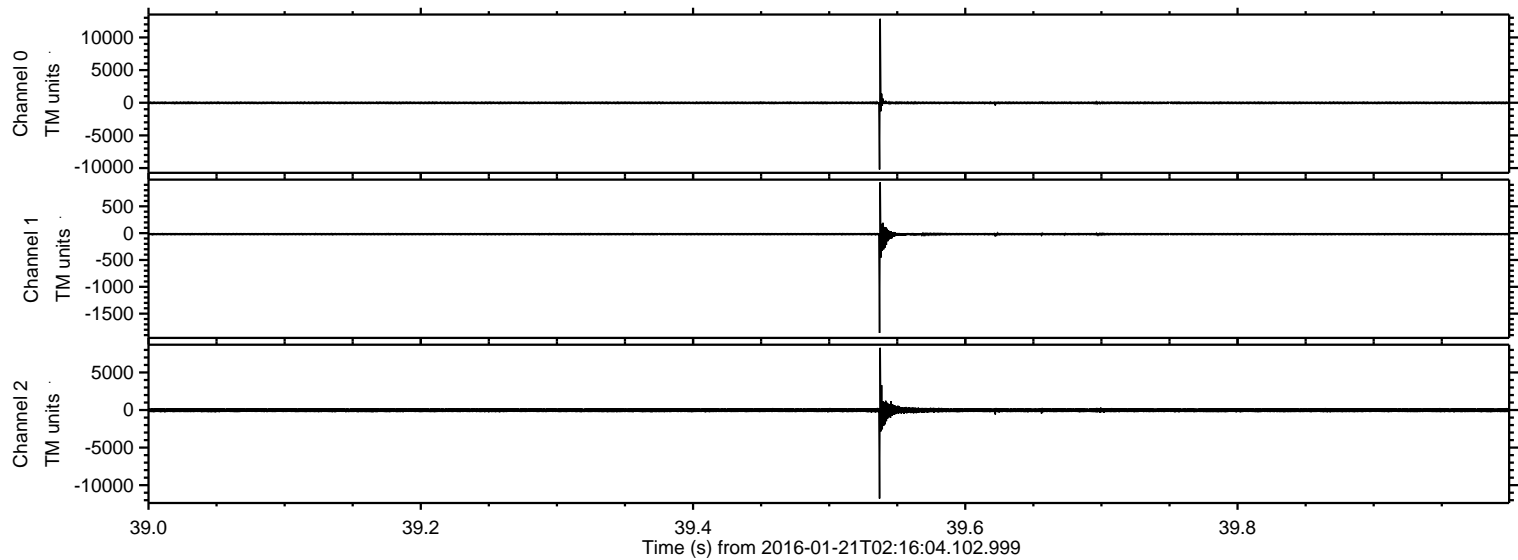



ELMAVAN 3D WAVEFORMS (Measured data sampled at 50 kHz) 51000 packets of 144 samples from 2016-01-21T02:16:04.102.999. Part 31/147

Processed Mon Apr 4 03:15:44 2016 by ELM ver.2012-10-06 from 001\_\_elm20160121\_021603\_\_dat00.bin

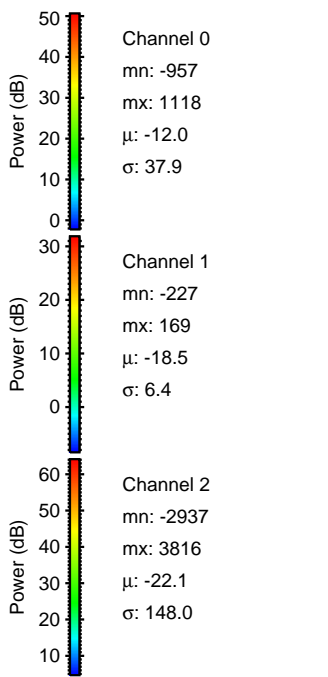
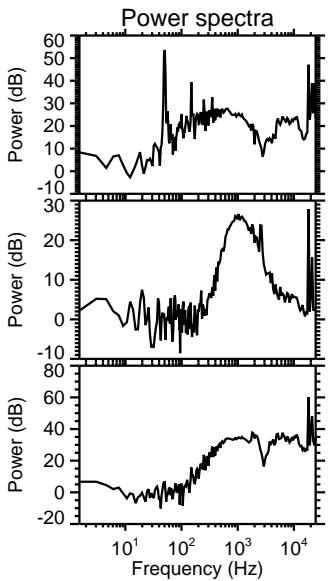
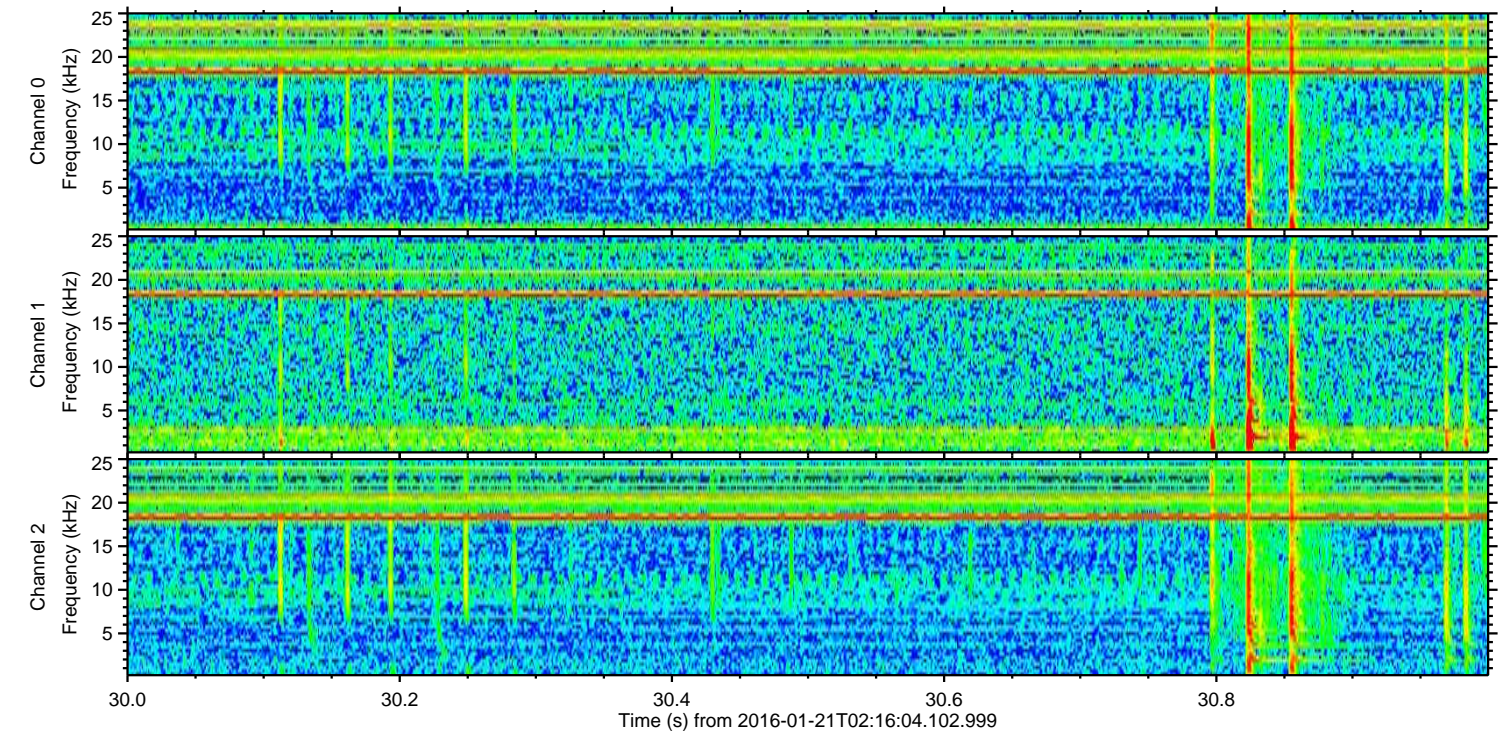
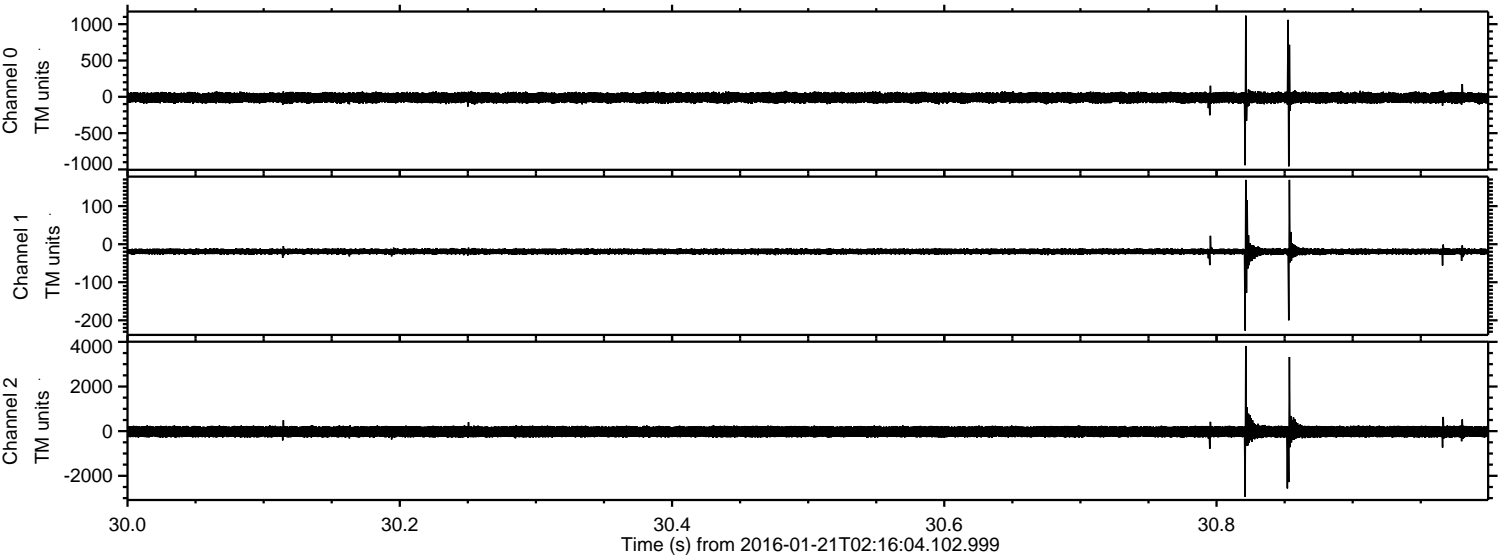



Processed Mon Apr 4 03:15:45 2016 by ELM ver.2012-10-06 from 001\_\_elm20160121\_021603\_\_dat00.bin

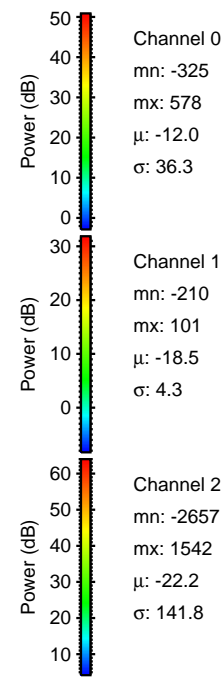
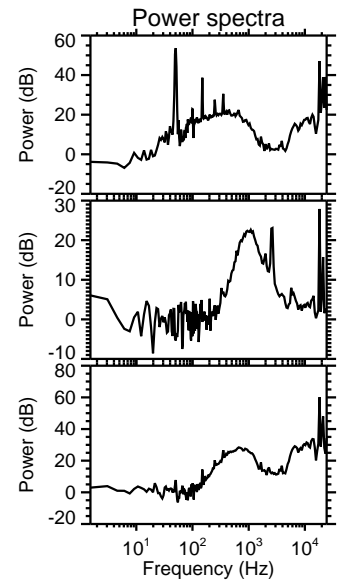
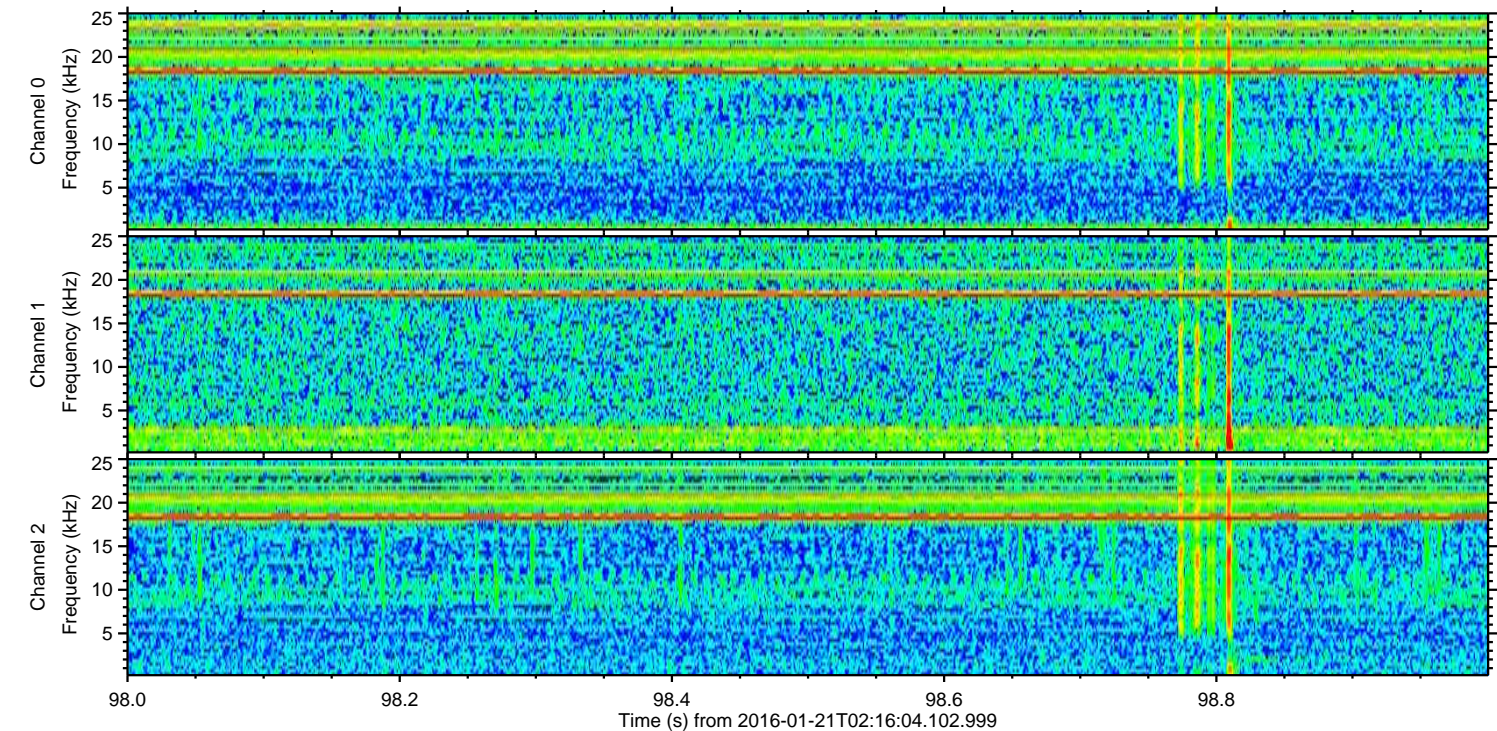
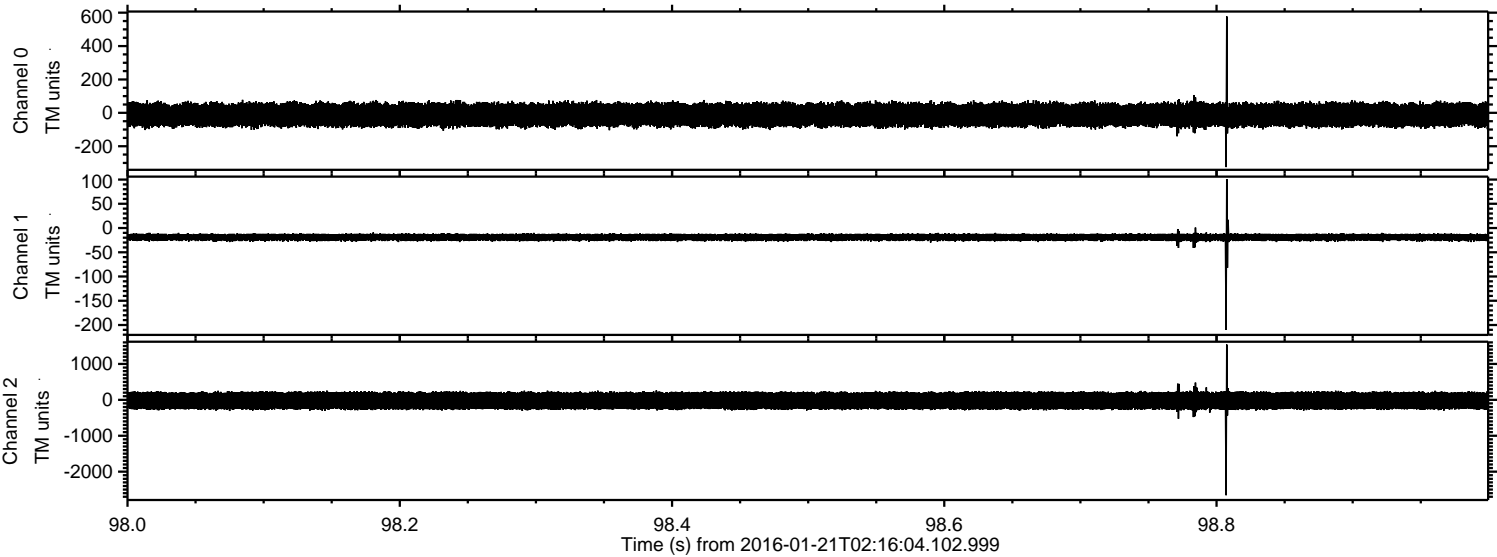



ELMAVAN 3D WAVEFORMS (Measured data sampled at 50 kHz) 51000 packets of 144 samples from 2016-01-21T02:16:04.102.999. Part 113/147

Processed Mon Apr 4 03:15:46 2016 by ELM ver.2012-10-06 from 001\_\_elm20160121\_021603\_\_dat00.bin

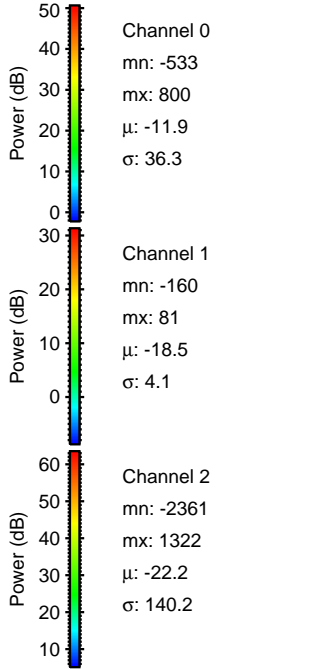
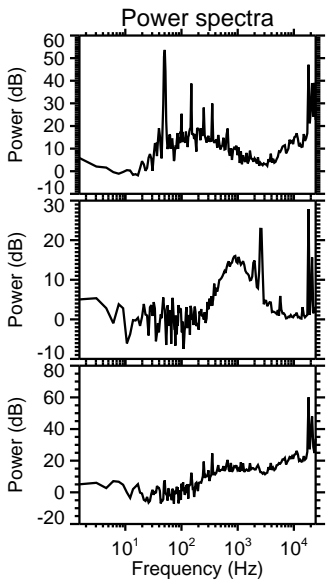
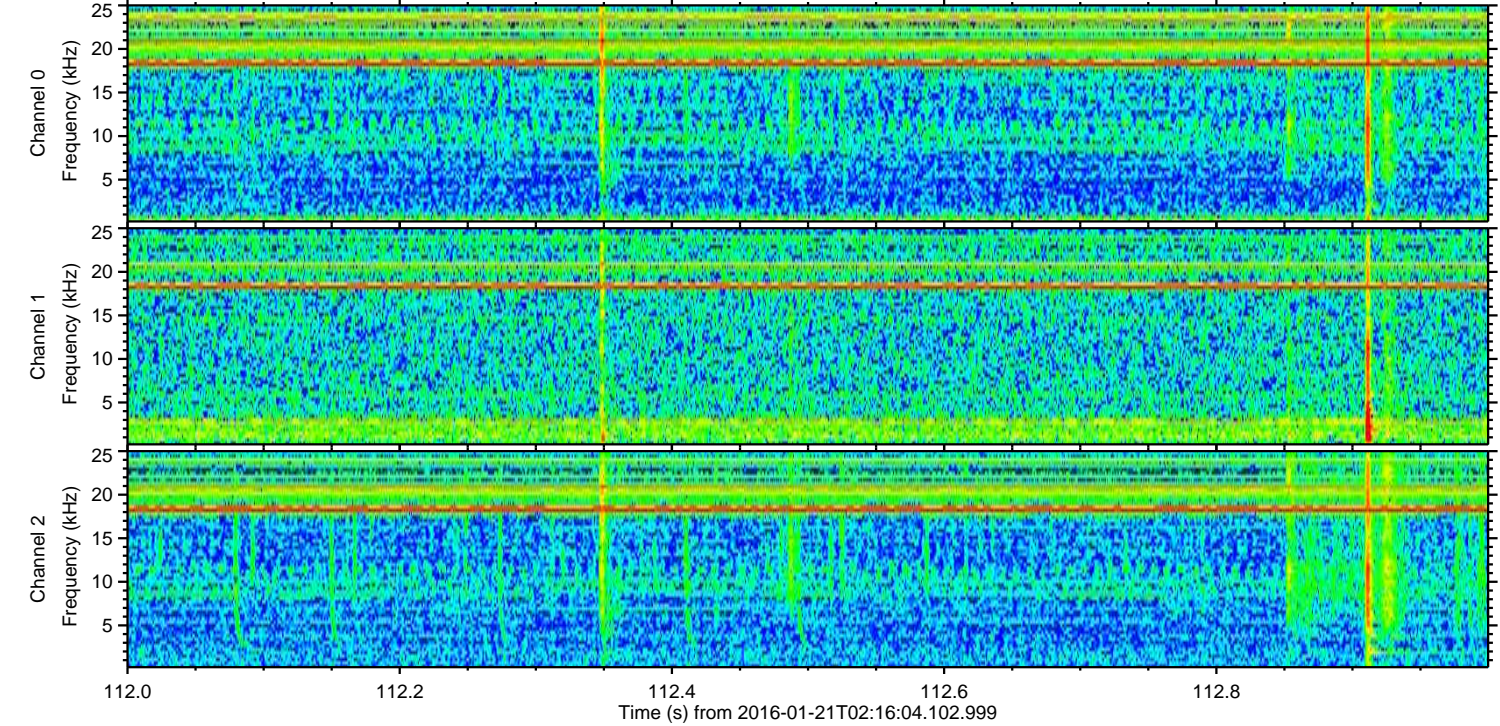
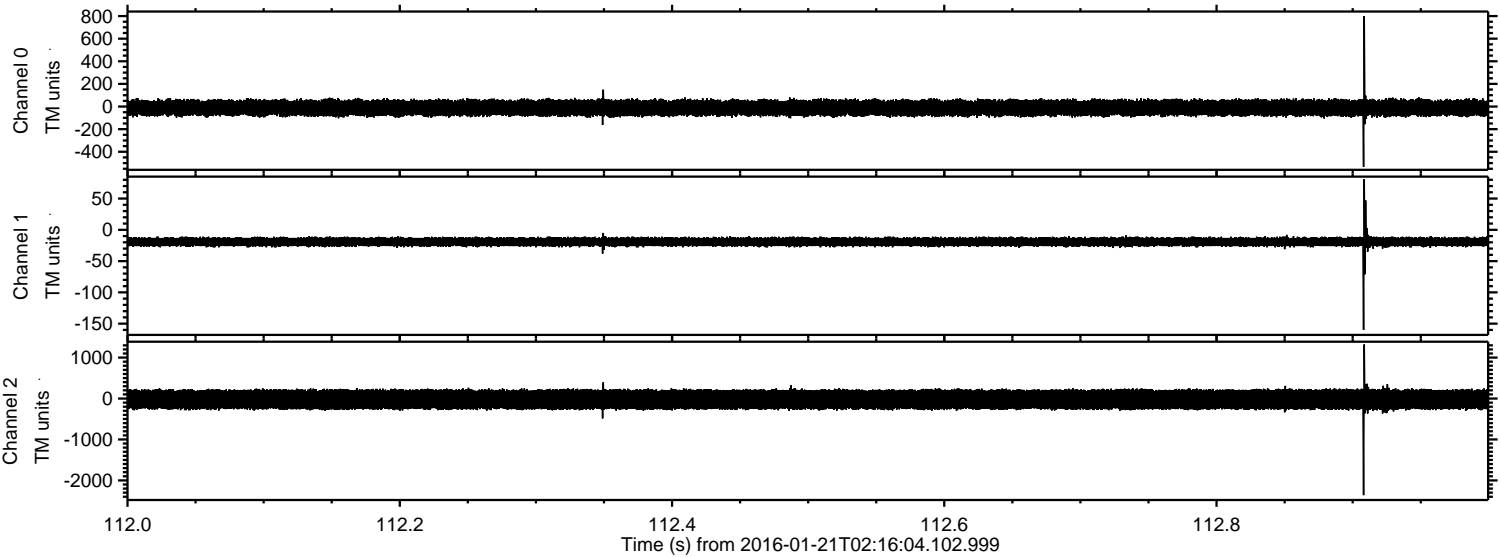



Processed Mon Apr 4 03:15:47 2016 by ELM ver.2012-10-06 from 001\_\_elm20160121\_021603\_\_dat00.bin

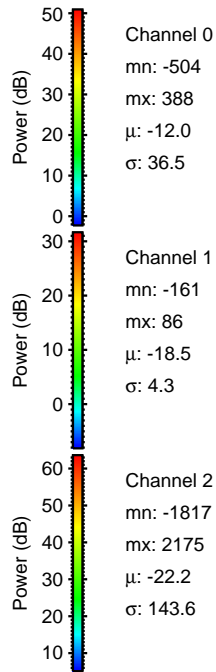
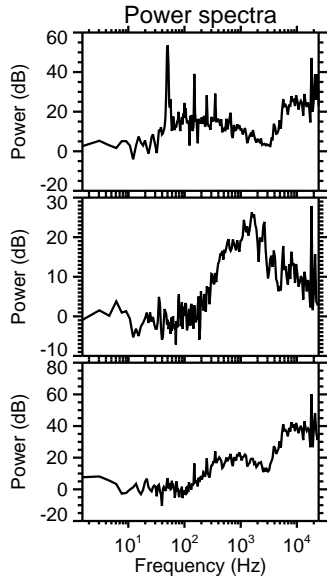
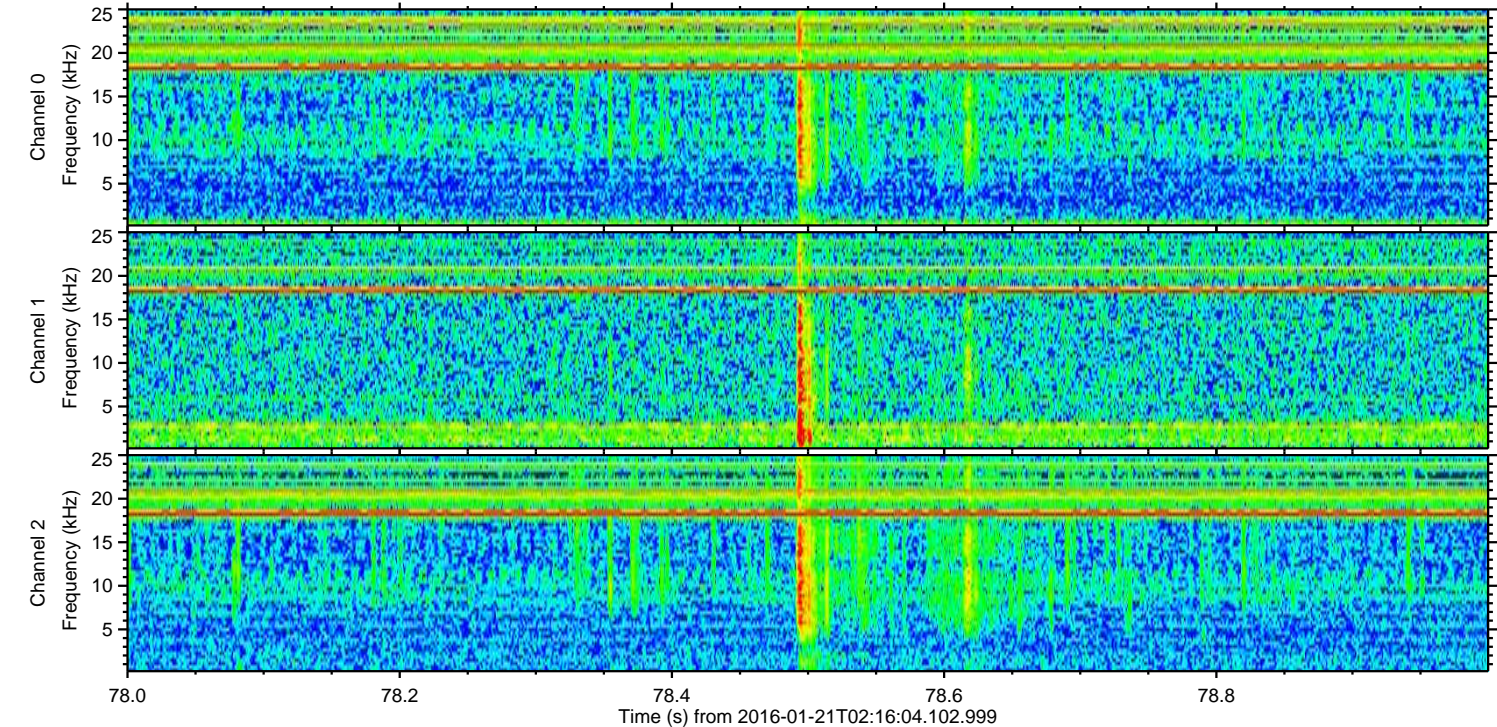
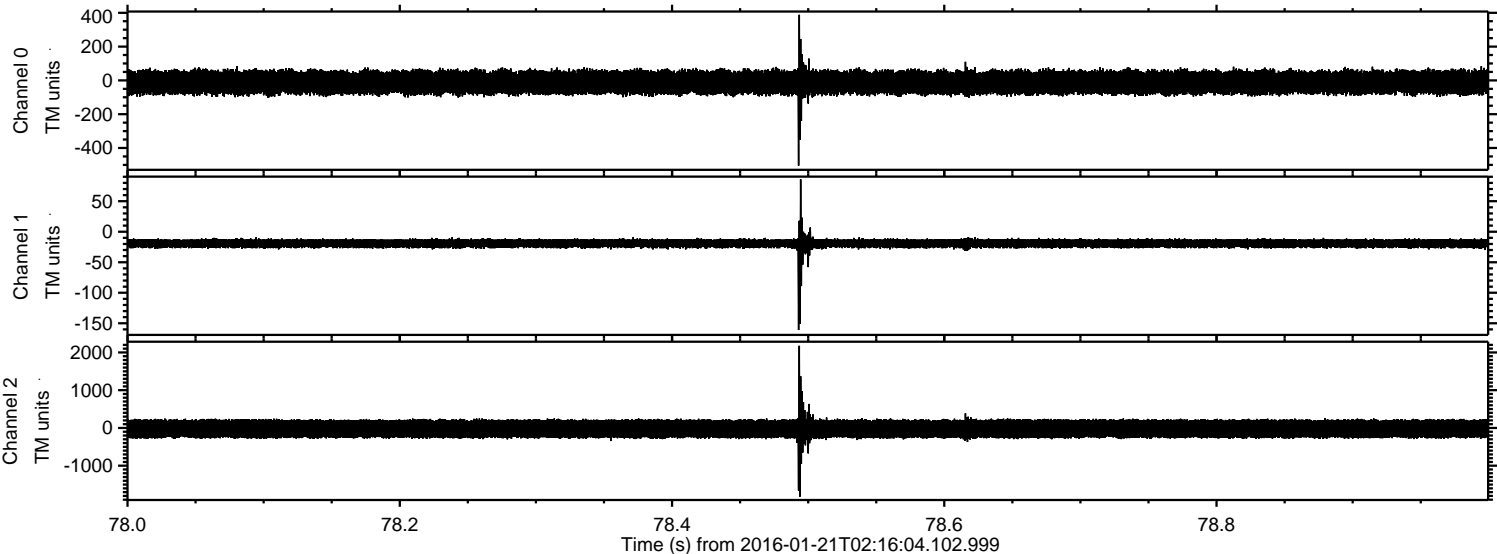



Processed Mon Apr 4 03:15:48 2016 by ELM ver.2012-10-06 from 001\_\_elm20160121\_021603\_\_dat00.bin

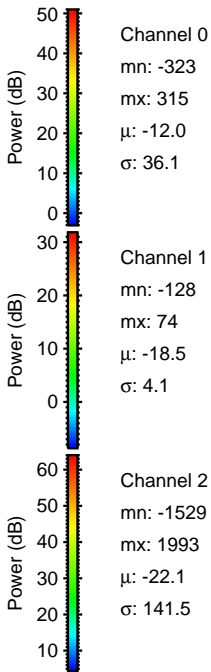
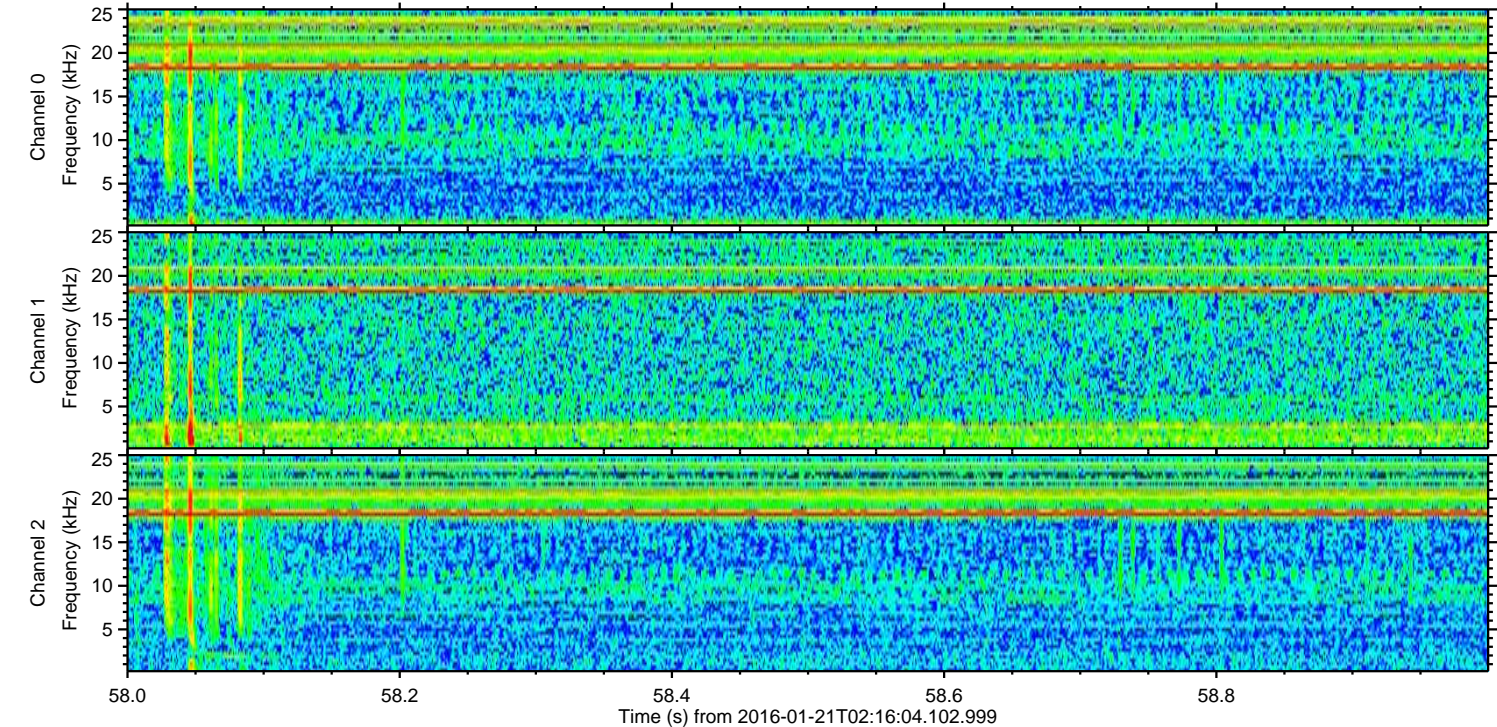
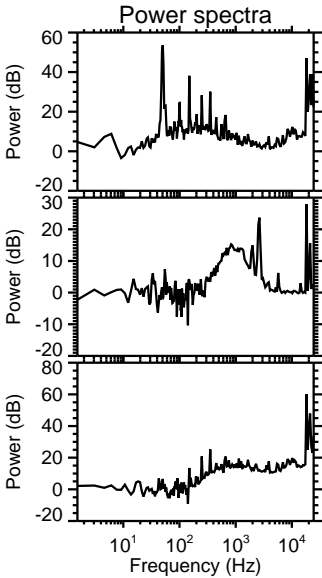
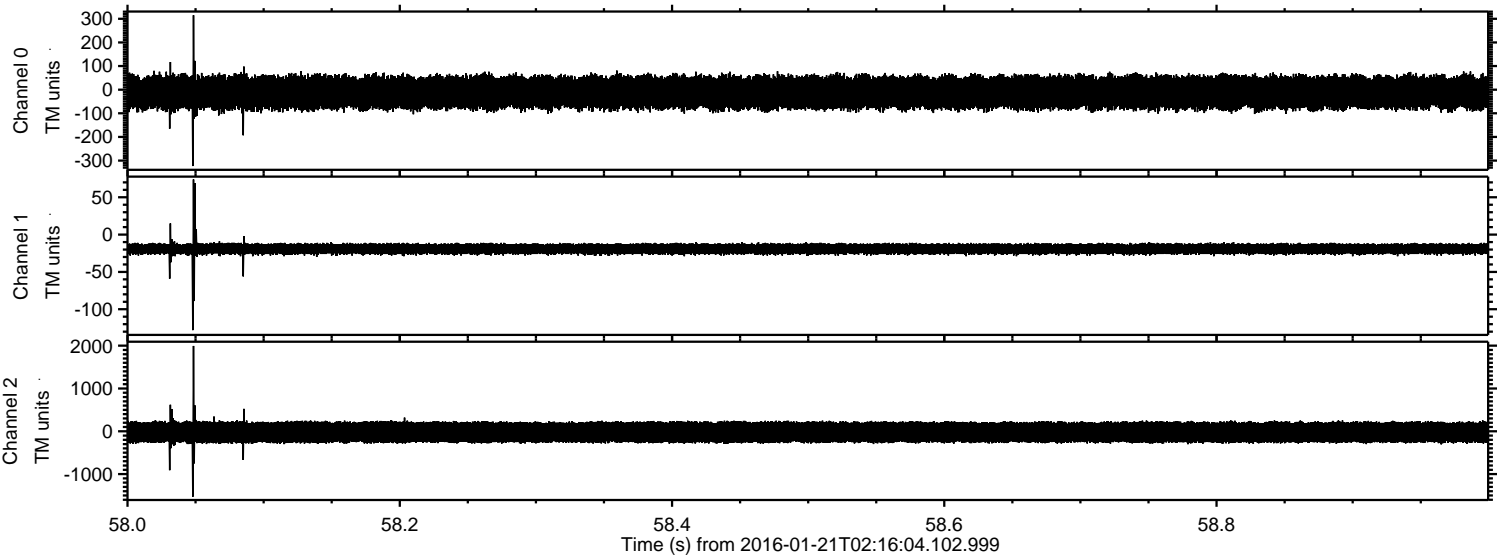



ELMAVAN 3D WAVEFORMS (Measured data sampled at 50 kHz) 51000 packets of 144 samples from 2016-01-21T02:16:04.102.999. Part 125/147

Processed Mon Apr 4 03:15:49 2016 by ELM ver.2012-10-06 from 001\_\_elm20160121\_021603\_\_dat00.bin

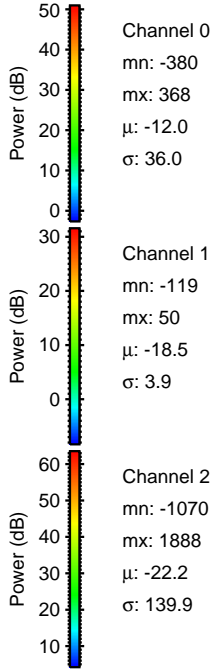
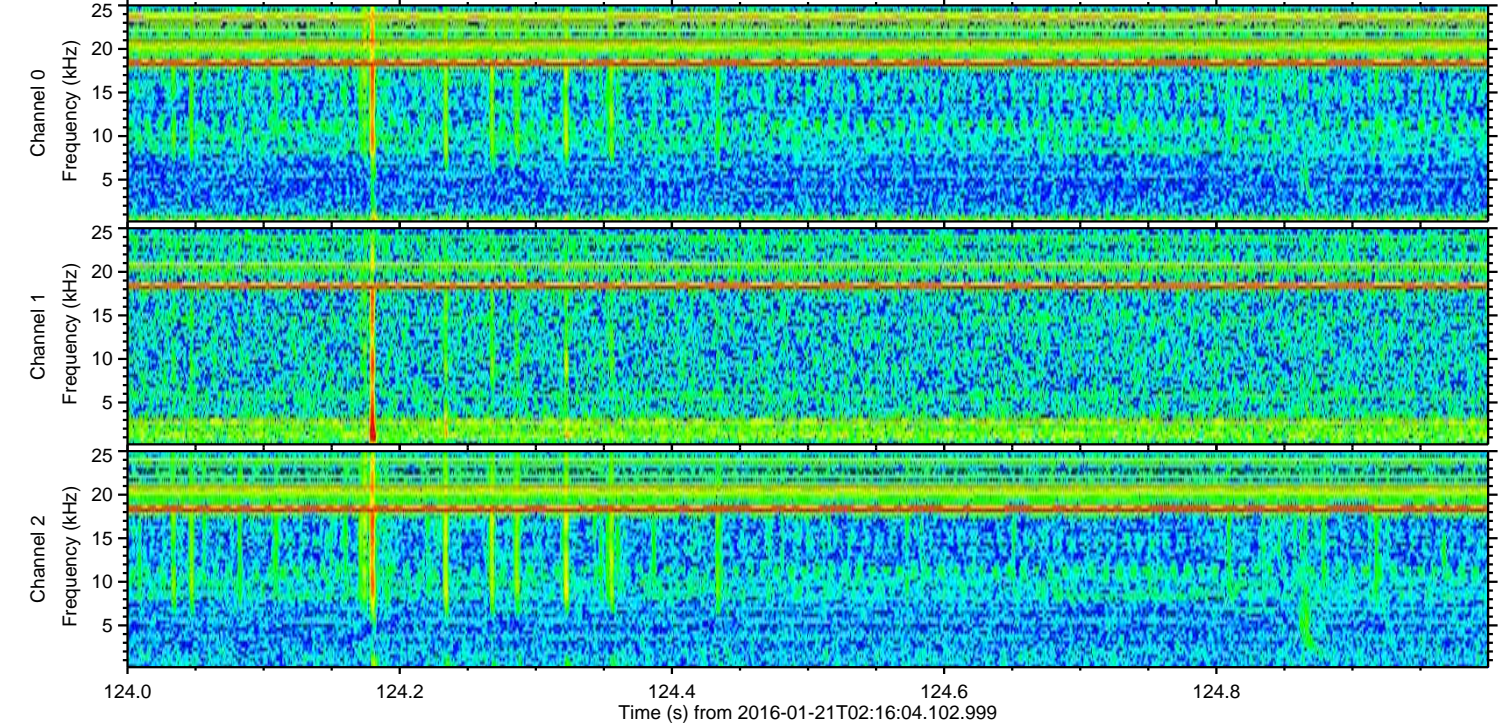
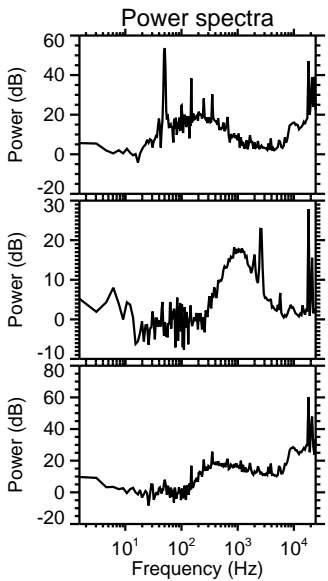
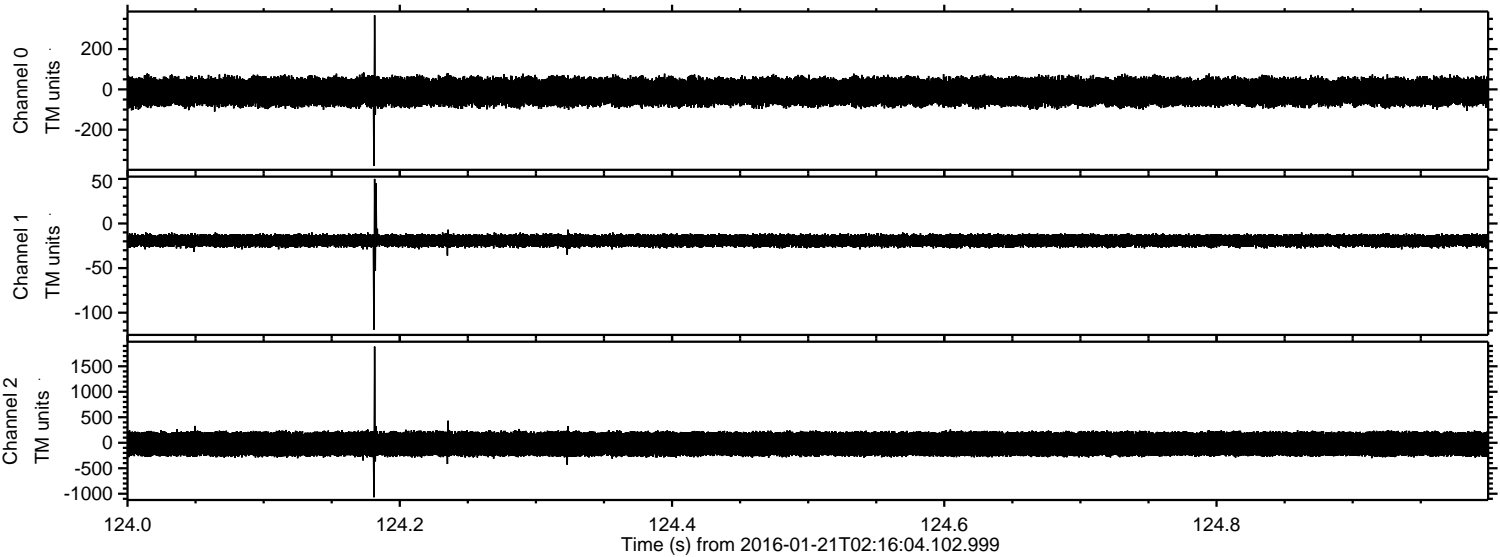



Processed Mon Apr 4 03:15:49 2016 by ELM ver.2012-10-06 from 001\_\_elm20160121\_021603\_\_dat00.bin

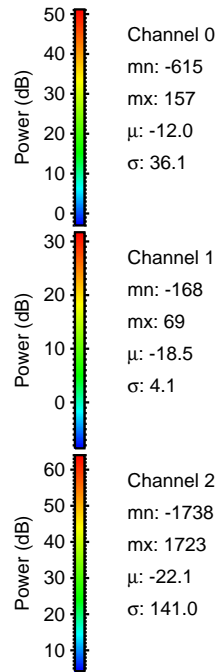
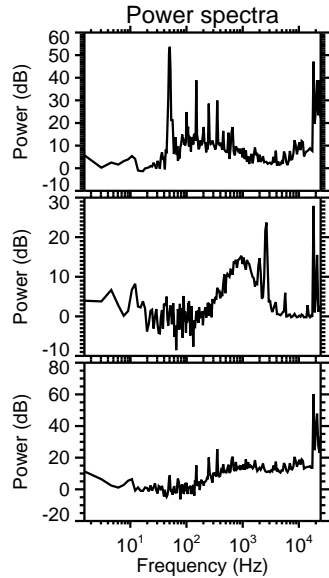
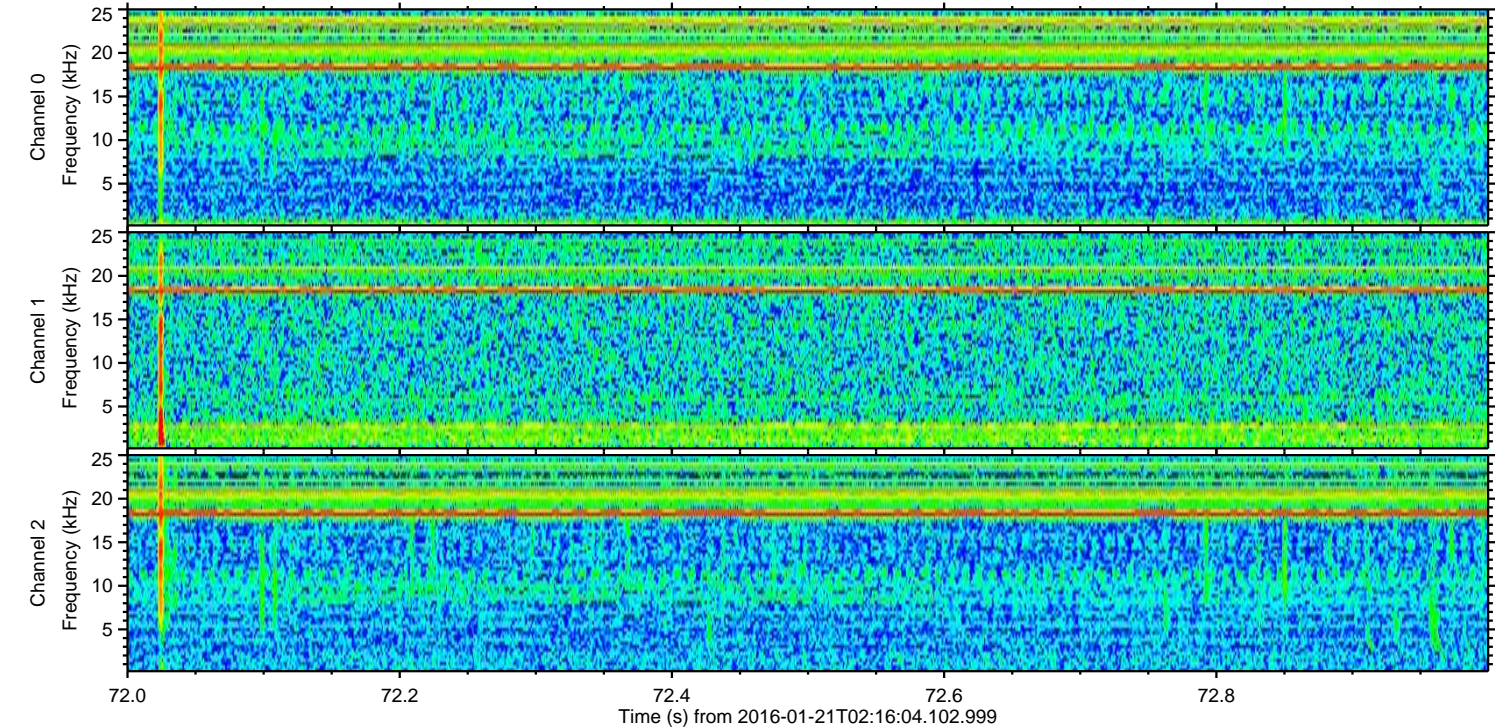
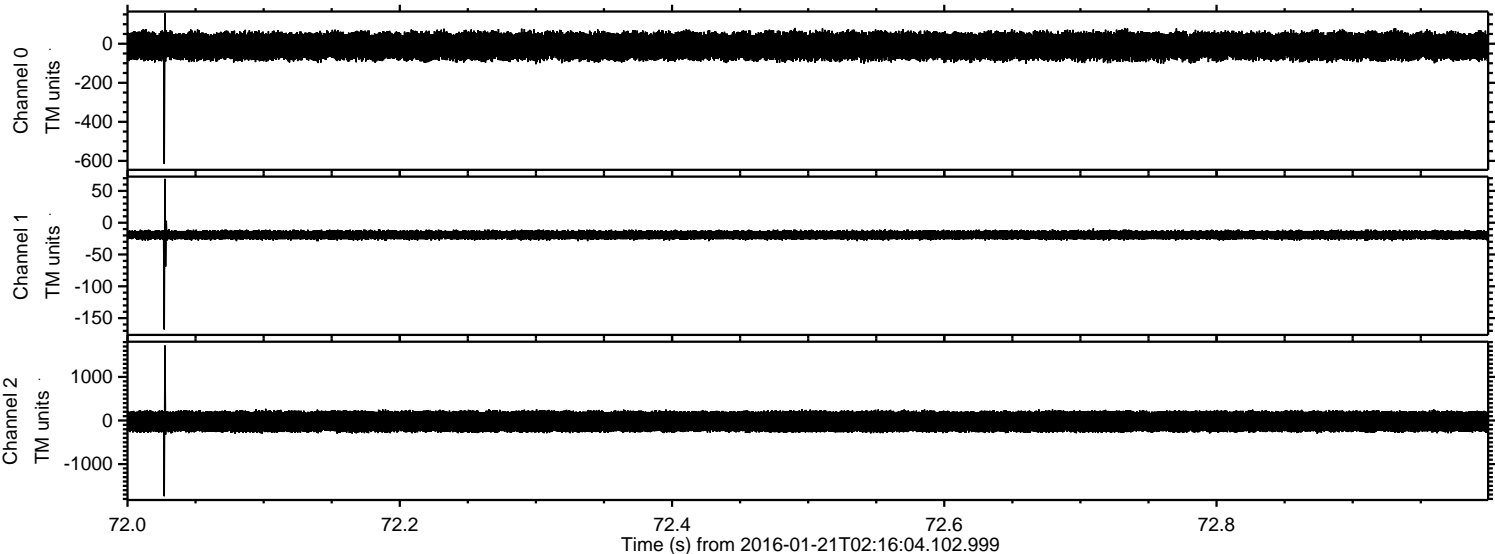



Processed Mon Apr 4 03:15:50 2016 by ELM ver.2012-10-06 from 001\_\_elm20160121\_021603\_\_dat00.bin

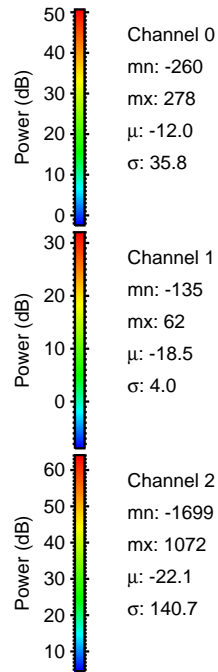
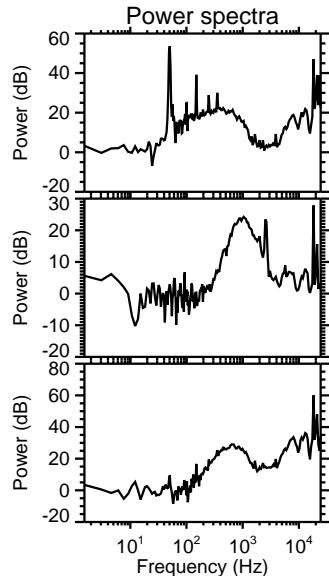
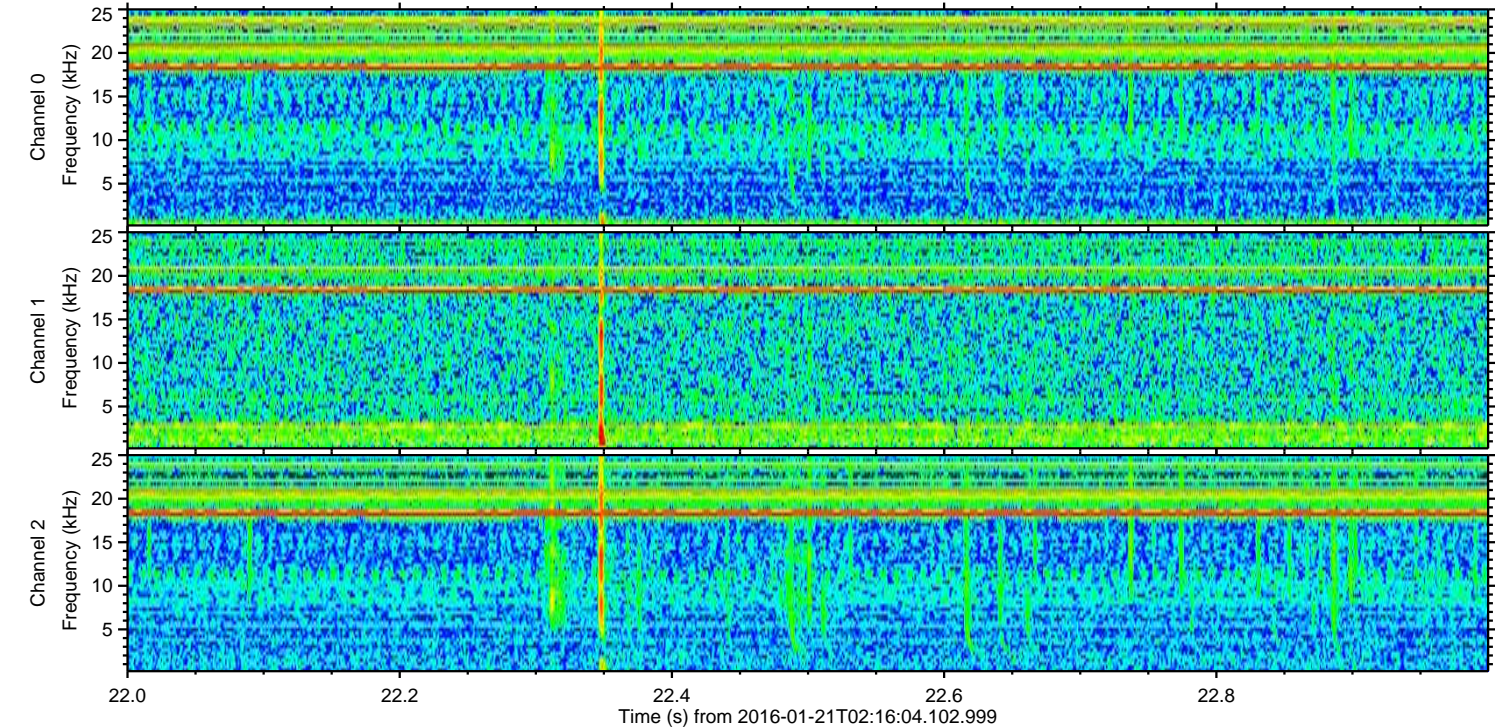
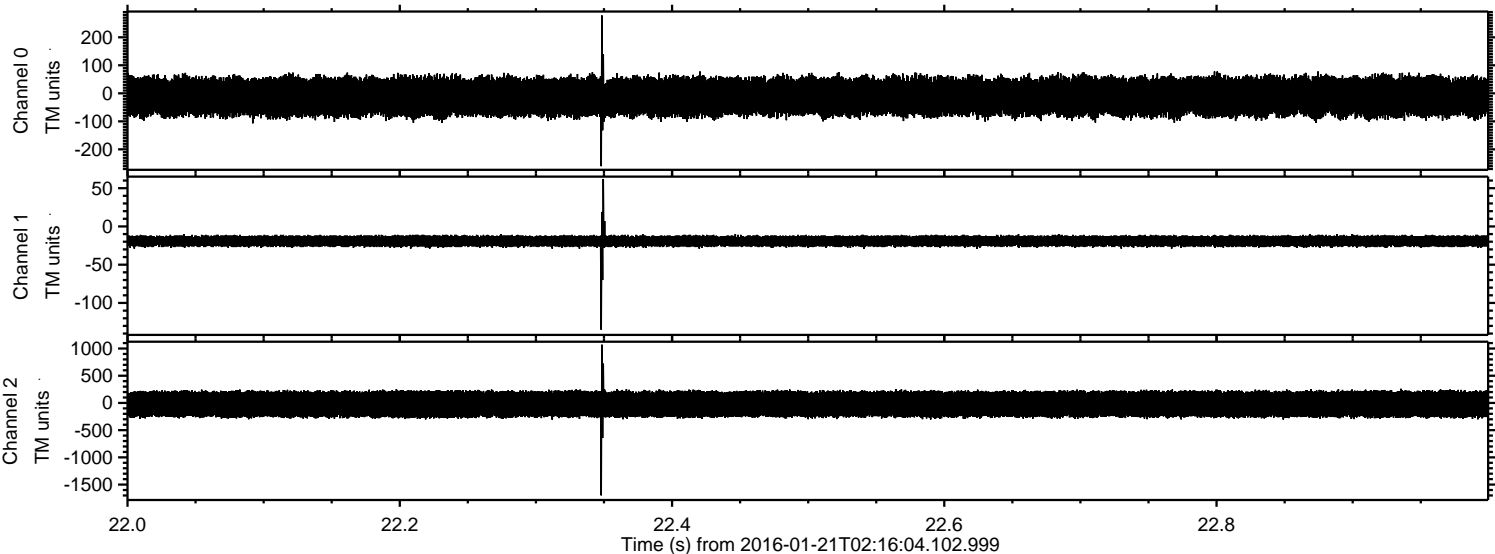

Channel 0  
mn: -260  
mx: 278  
 $\mu$ : -12.0  
 $\sigma$ : 35.8

Channel 1  
mn: -135  
mx: 62  
 $\mu$ : -18.5  
 $\sigma$ : 4.0

Channel 2  
mn: -1699  
mx: 1072  
 $\mu$ : -22.1  
 $\sigma$ : 140.7



Processed Mon Apr 4 03:15:51 2016 by ELM ver.2012-10-06 from 001\_\_elm20160121\_021603\_\_dat00.bin

