

ELMAVAN 3D WAVEFORMS (Measured data sampled at 50 kHz) 51000 packets of 144 samples from 2016-01-20T21:20:52.150.000.

Processed Mon Apr 4 02:17:06 2016 by ELM ver.2012-10-06 from 001__elm20160120_212051__dat00.bin

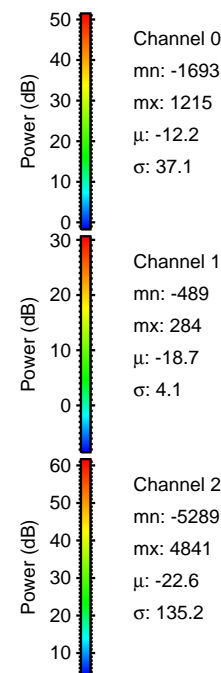
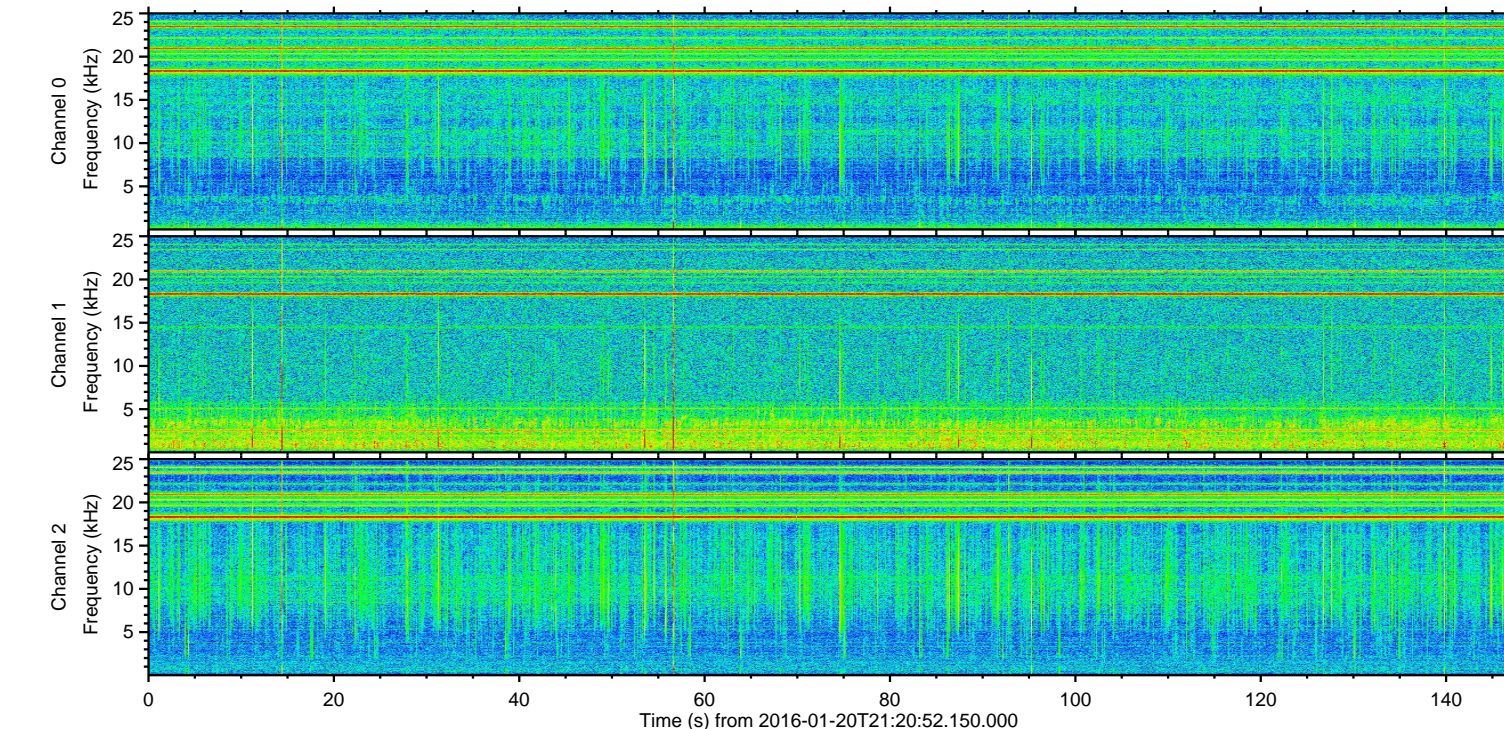
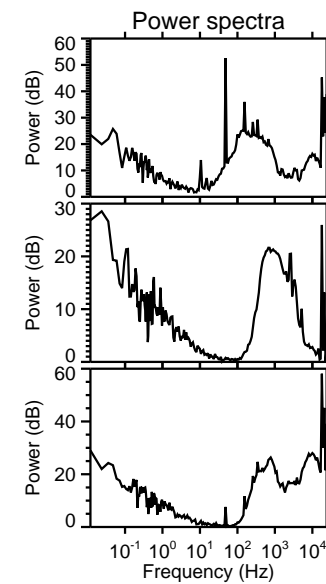
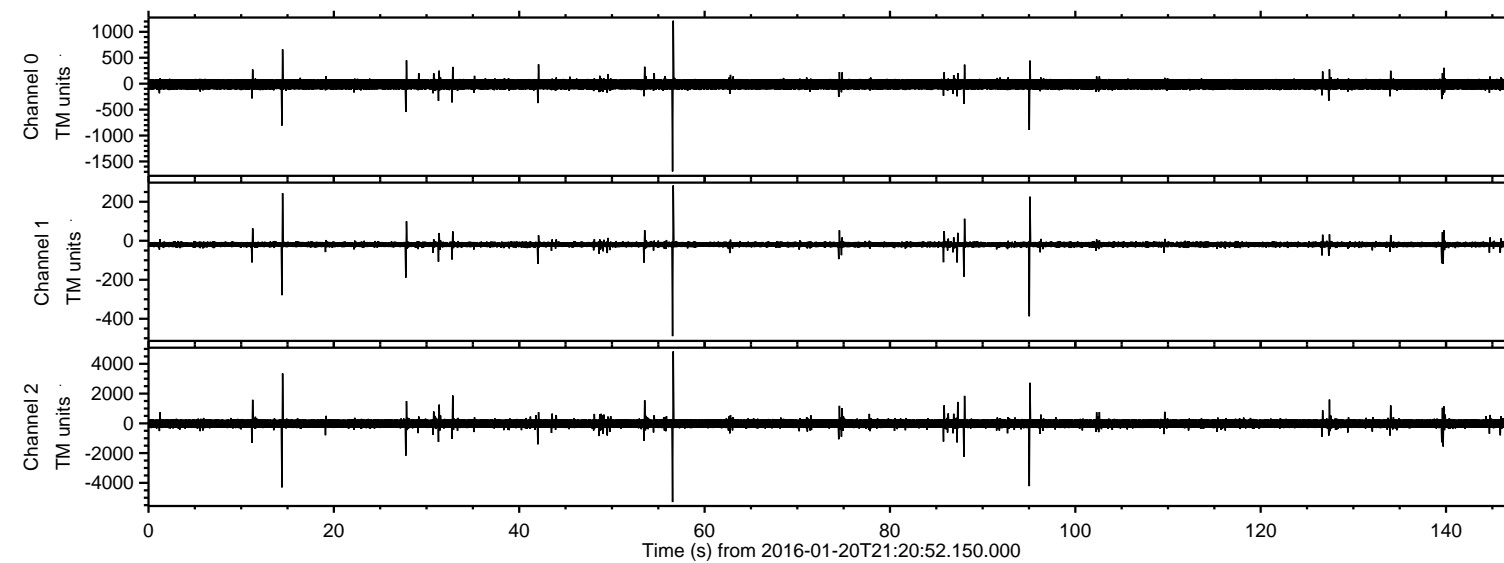

ELMAVAN 3D WAVEFORMS (Measured data sampled at 50 kHz) 51000 packets of 144 samples from 2016-01-20T21:20:52.150.000. Part 57/147

Processed Mon Apr 4 02:17:17 2016 by ELM ver.2012-10-06 from 001__elm20160120_212051__dat00.bin

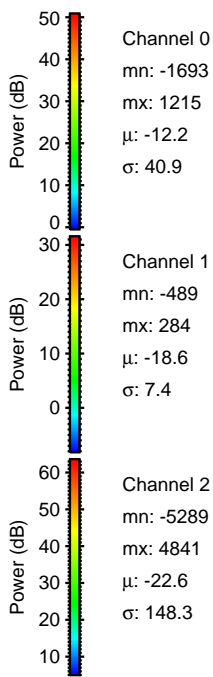
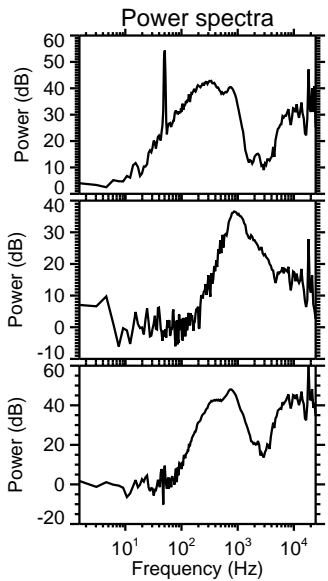
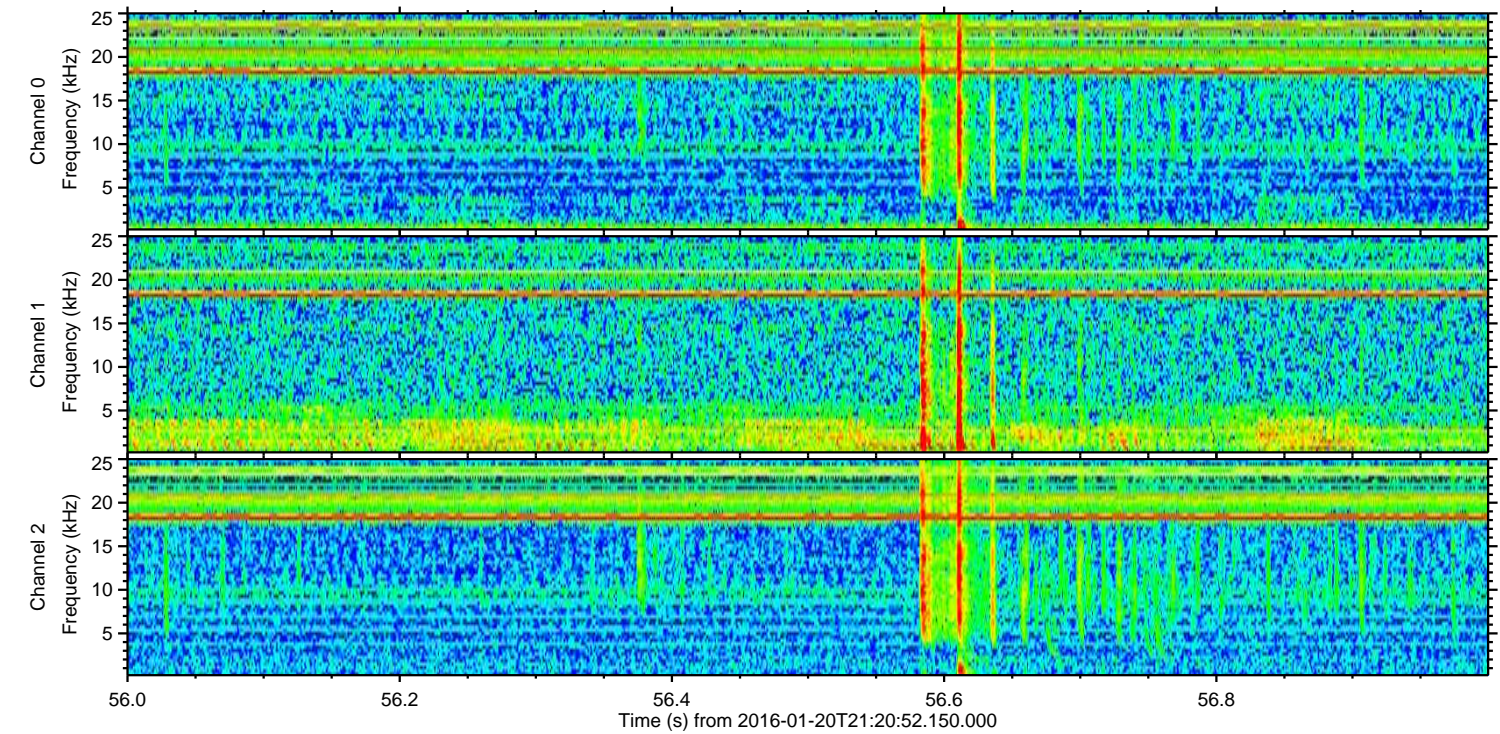
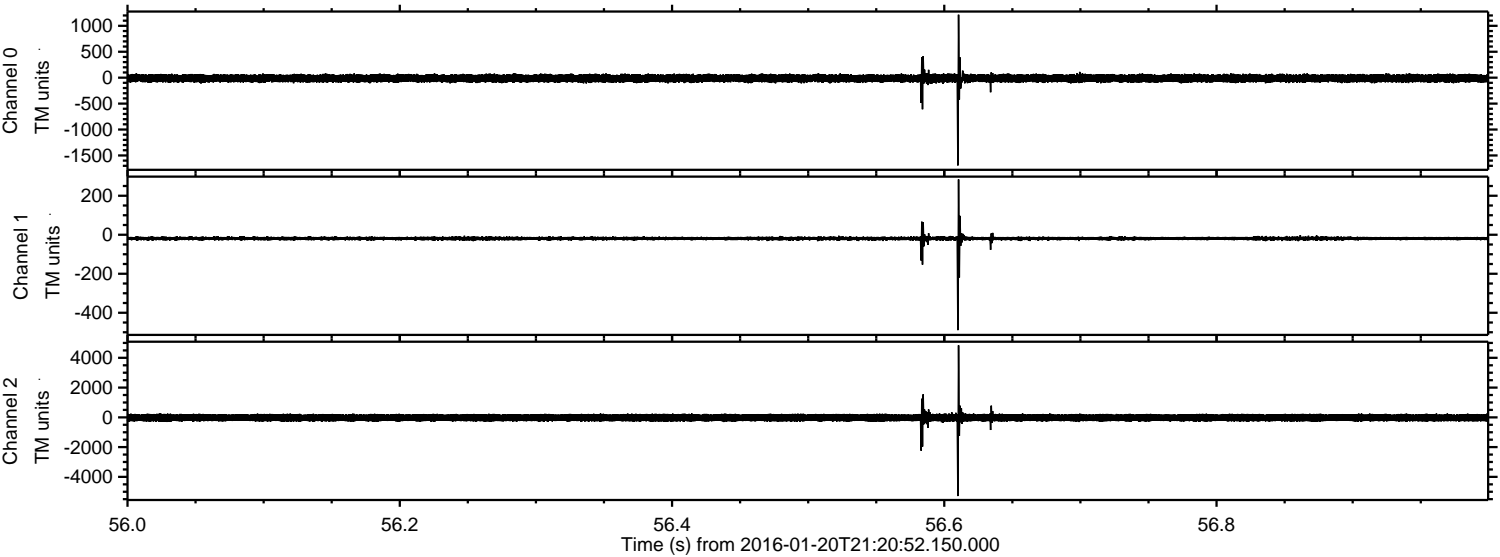

Processed Mon Apr 4 02:17:18 2016 by ELM ver.2012-10-06 from 001__elm20160120_212051__dat00.bin

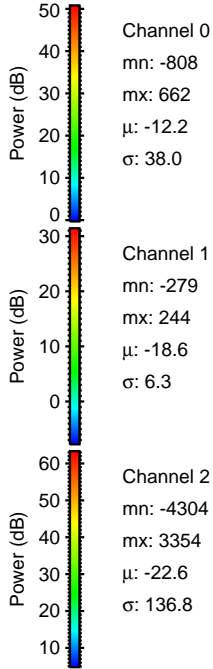
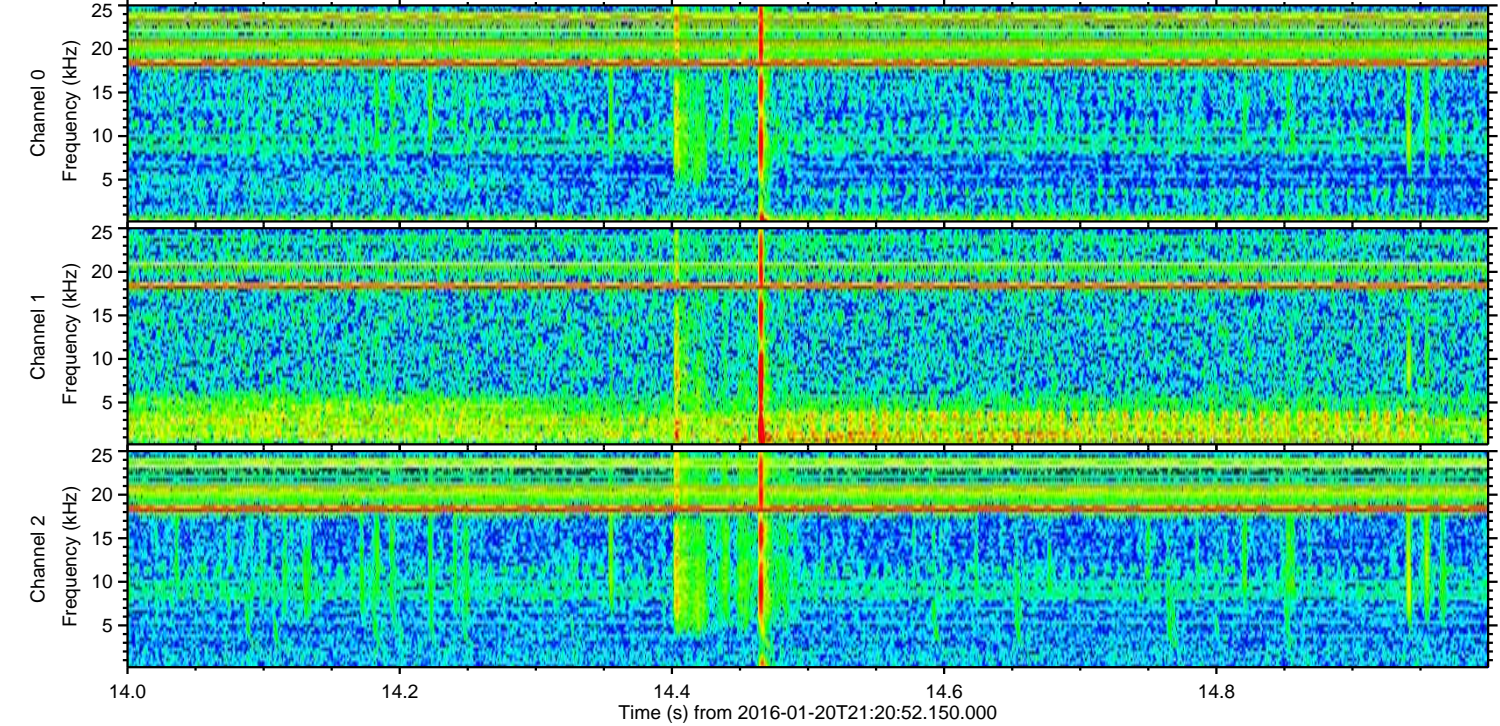
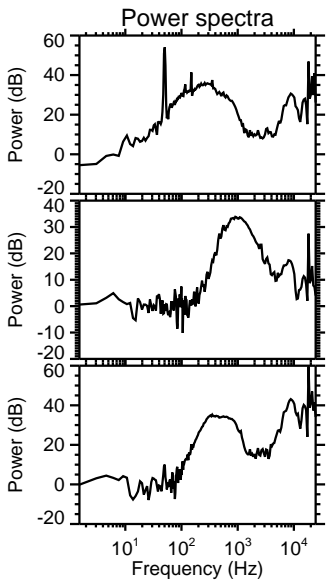
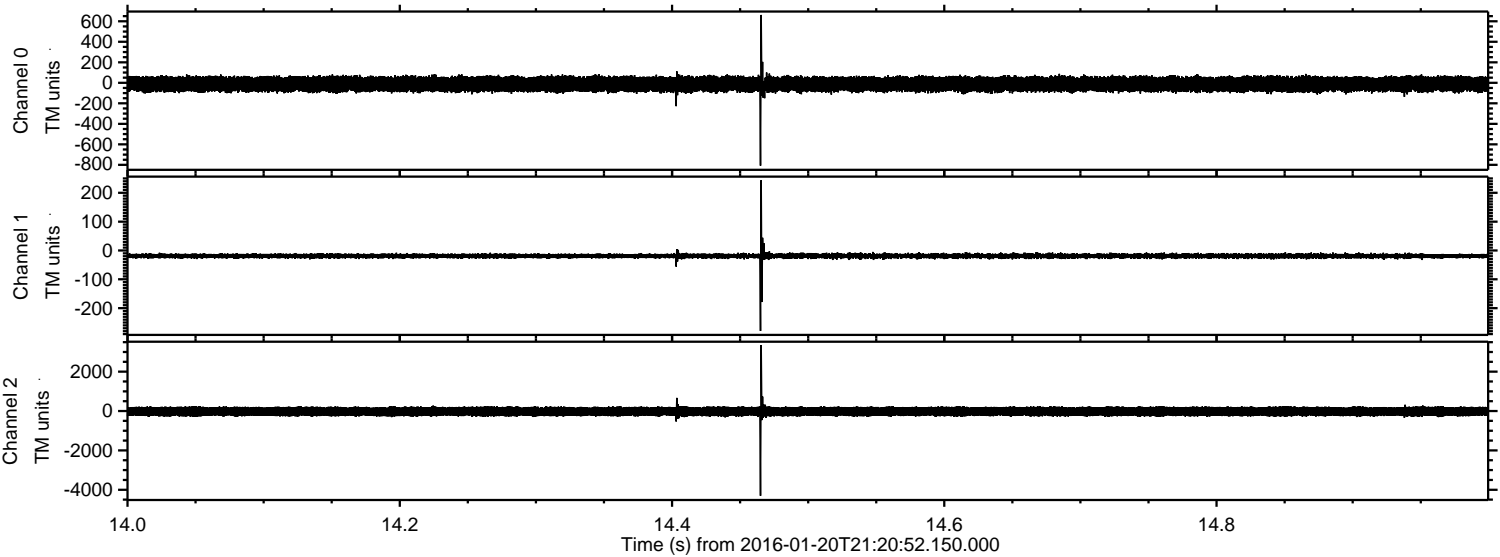

Processed Mon Apr 4 02:17:19 2016 by ELM ver.2012-10-06 from 001__elm20160120_212051__dat00.bin

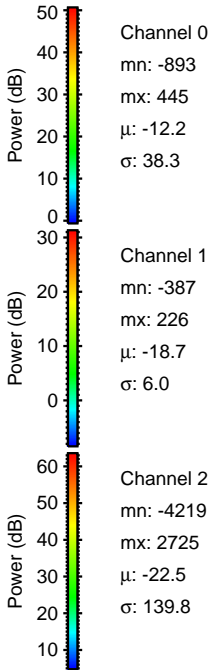
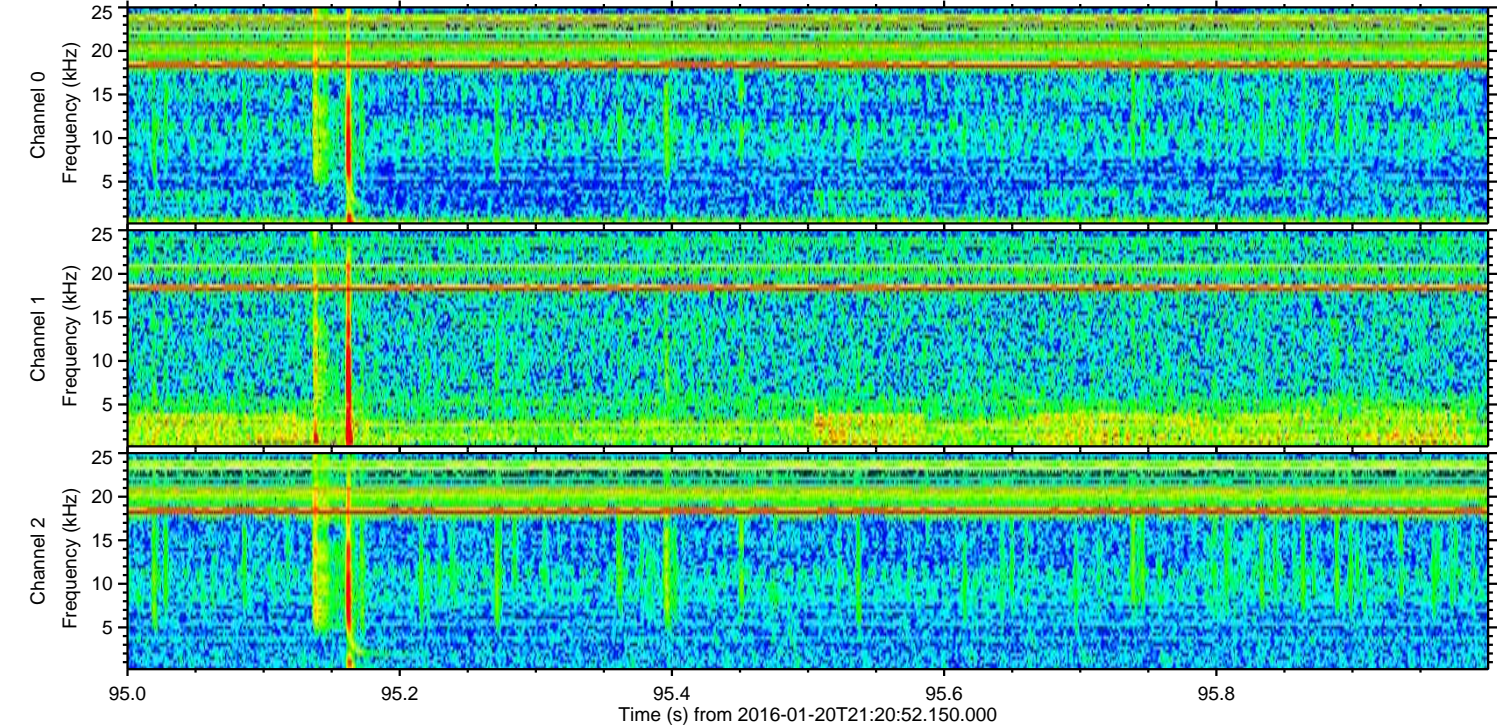
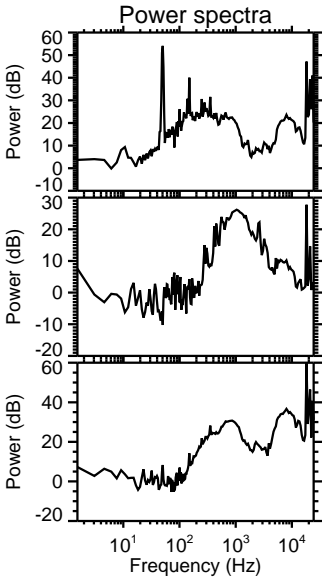
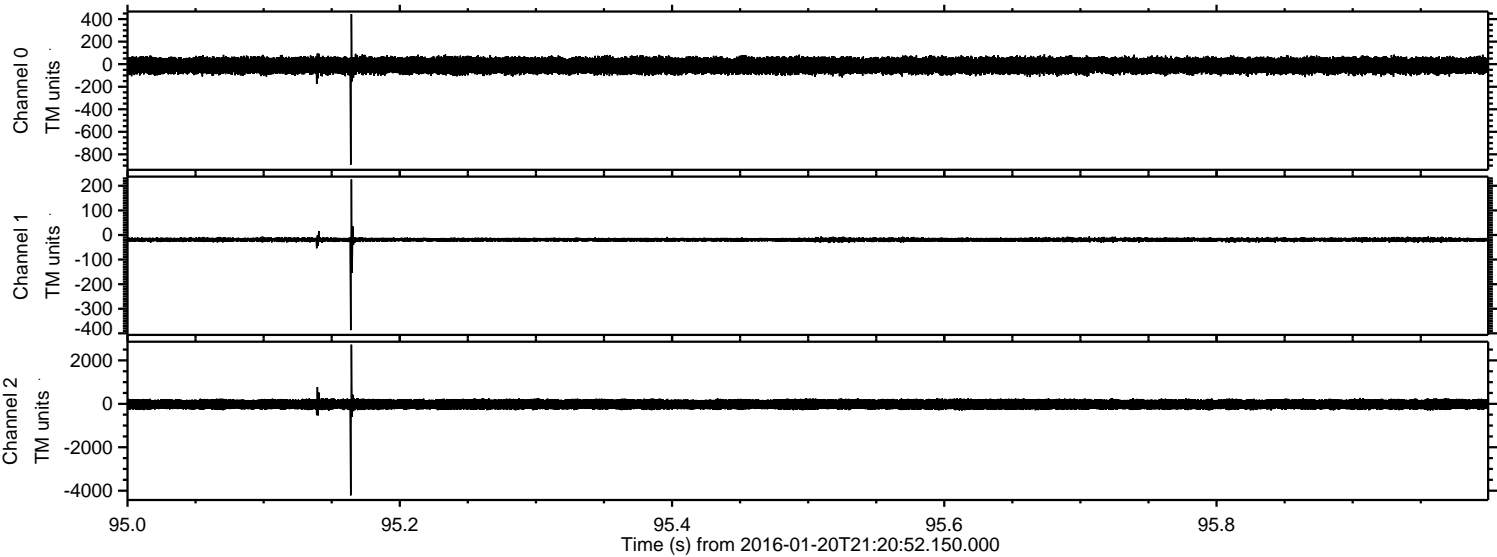

Processed Mon Apr 4 02:17:20 2016 by ELM ver.2012-10-06 from 001__elm20160120_212051__dat00.bin

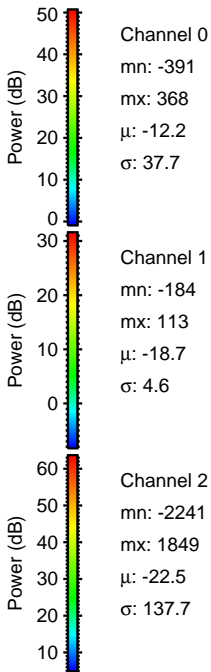
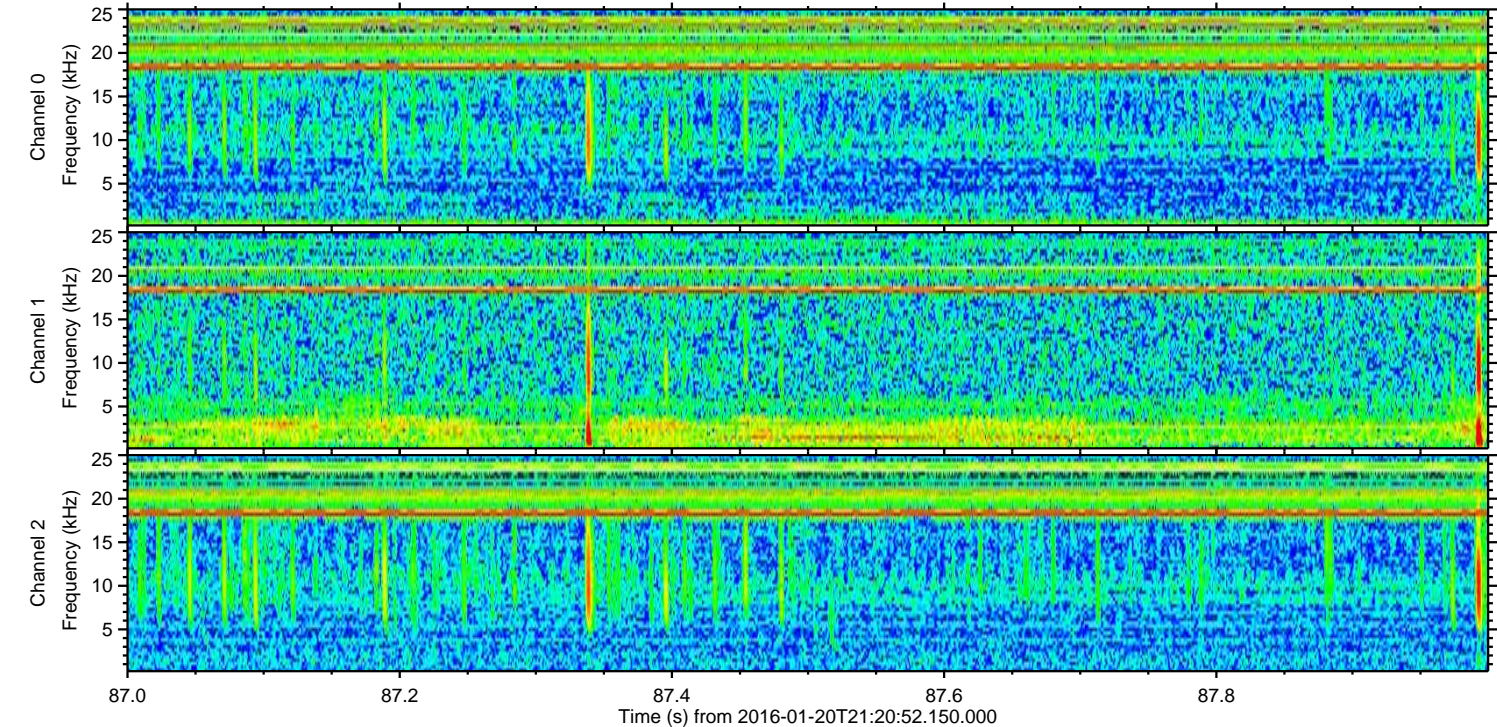
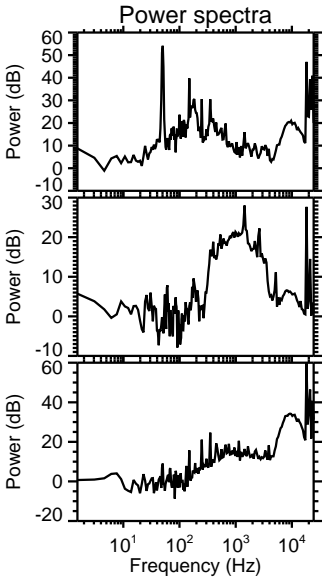
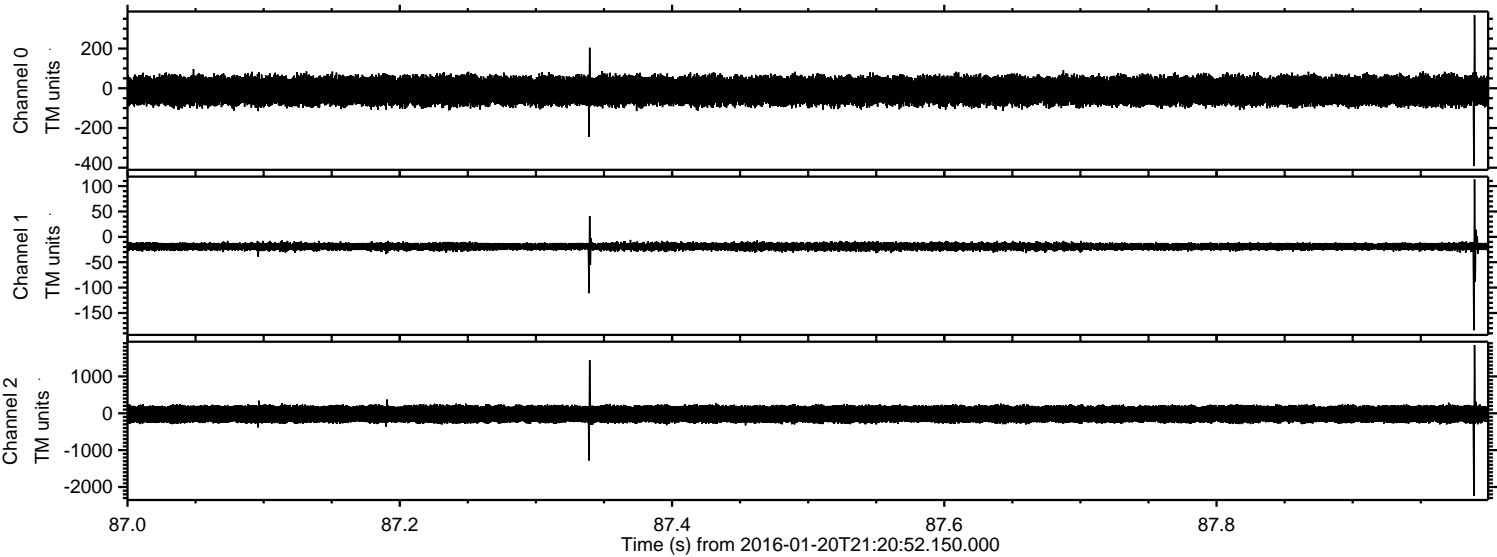

Processed Mon Apr 4 02:17:21 2016 by ELM ver.2012-10-06 from 001__elm20160120_212051__dat00.bin

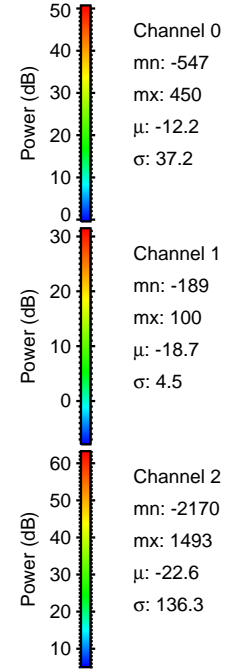
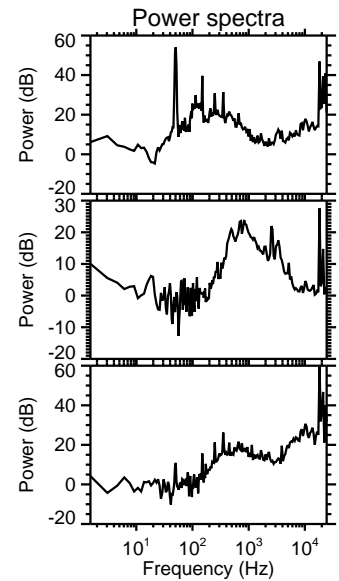
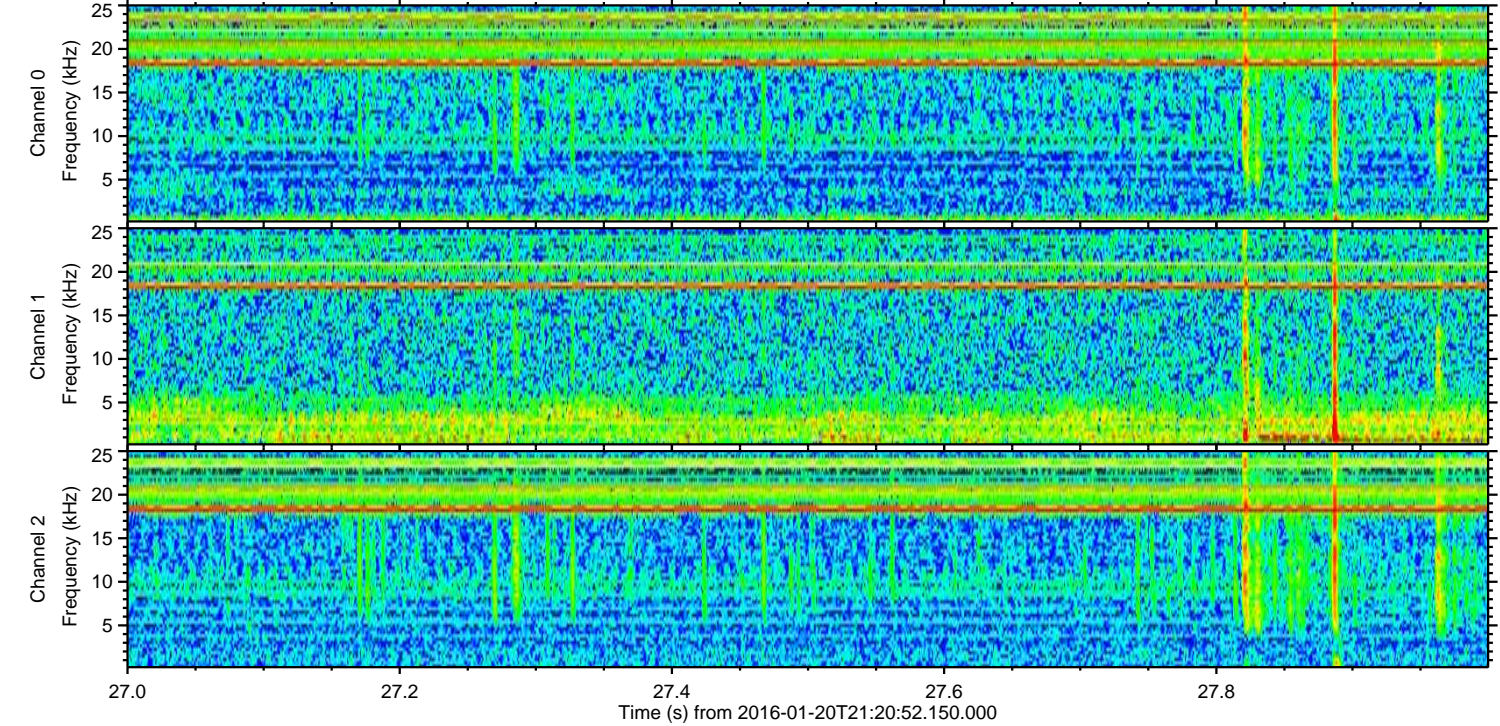
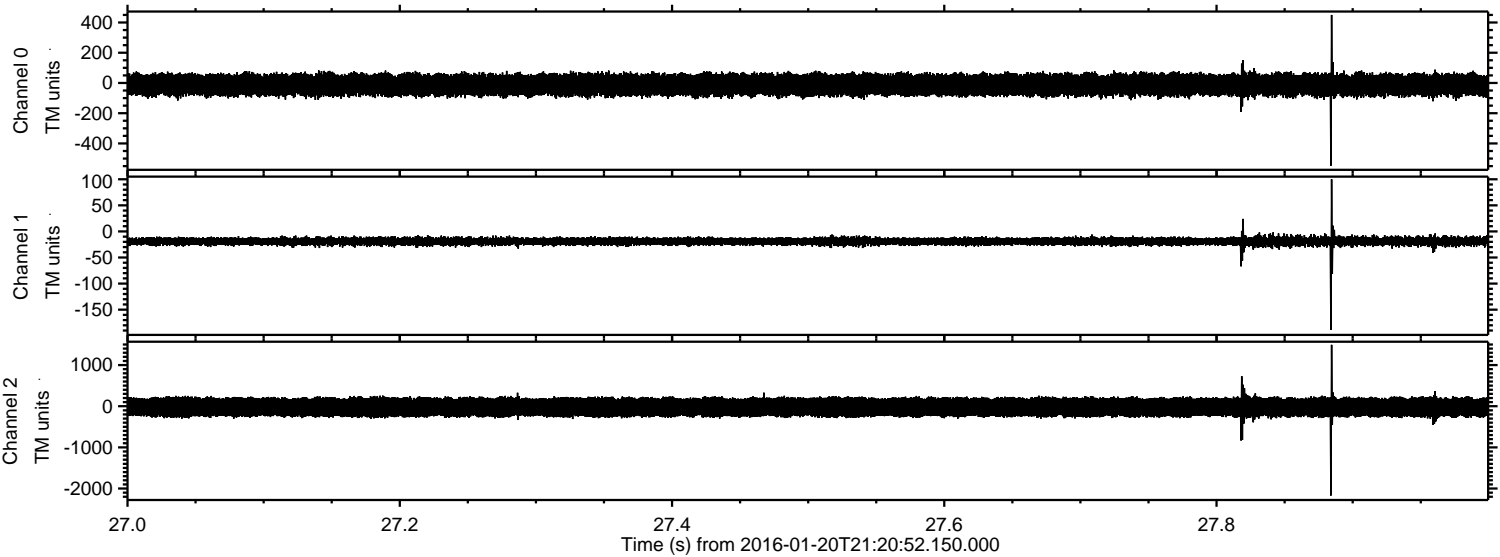

Processed Mon Apr 4 02:17:22 2016 by ELM ver.2012-10-06 from 001__elm20160120_212051__dat00.bin

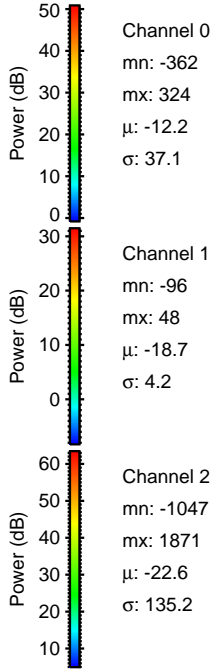
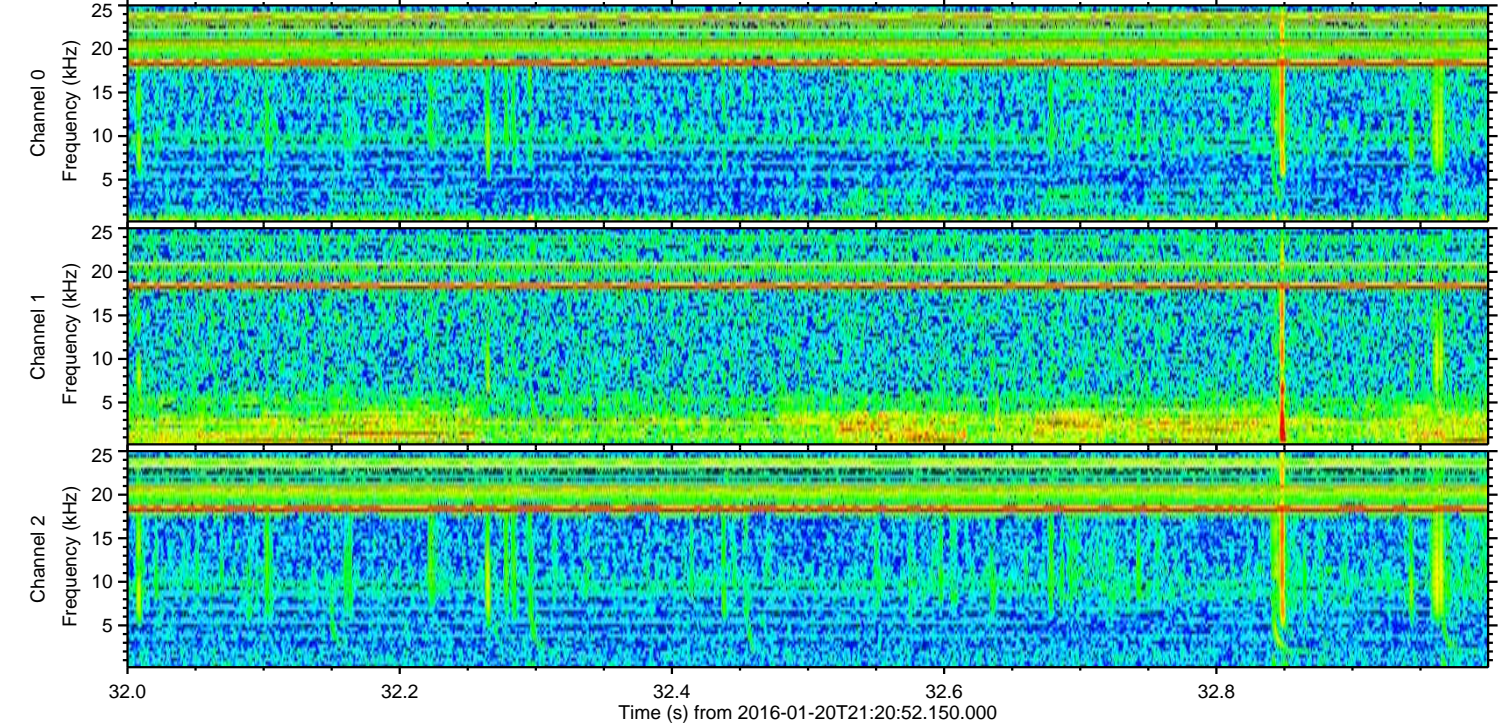
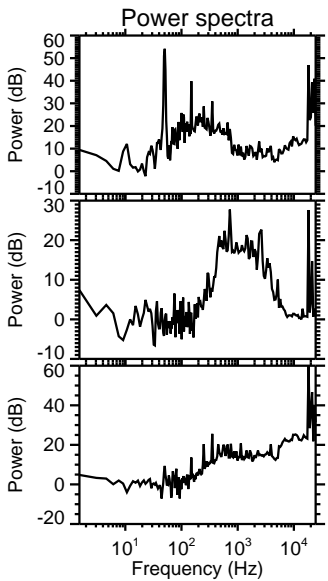
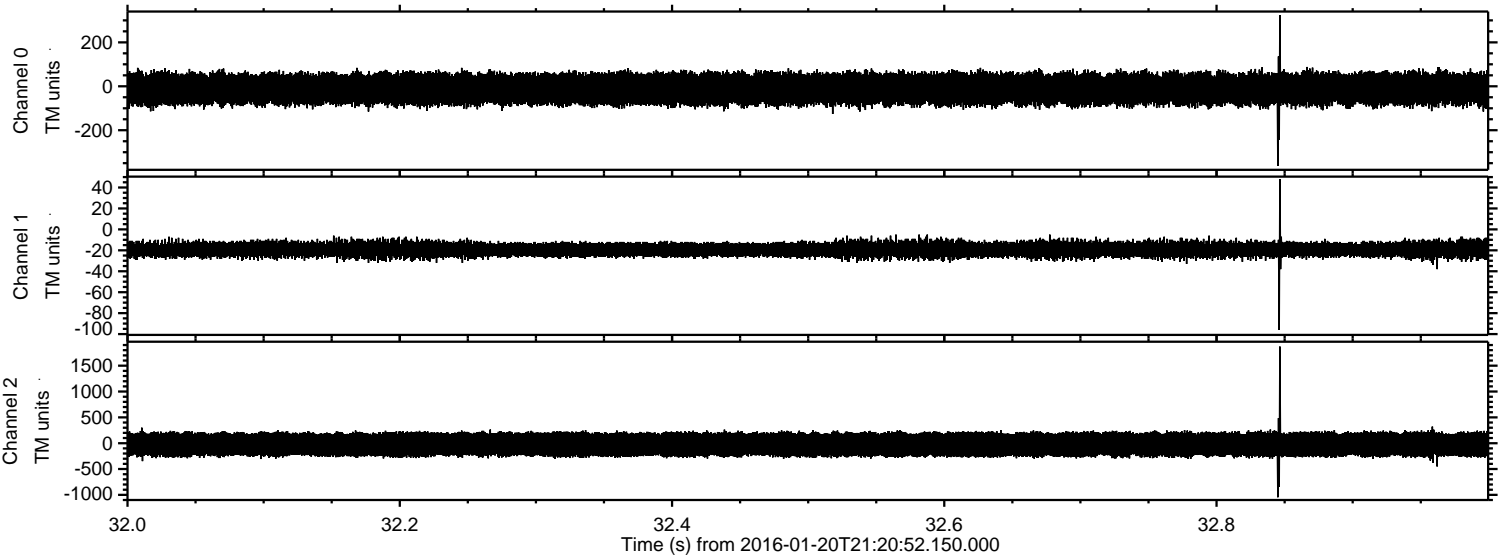

ELMAVAN 3D WAVEFORMS (Measured data sampled at 50 kHz) 51000 packets of 144 samples from 2016-01-20T21:20:52.150.000. Part 128/147

Processed Mon Apr 4 02:17:23 2016 by ELM ver.2012-10-06 from 001__elm20160120_212051__dat00.bin

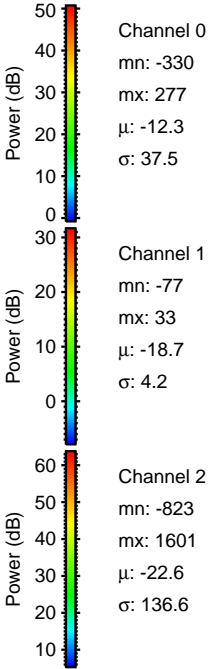
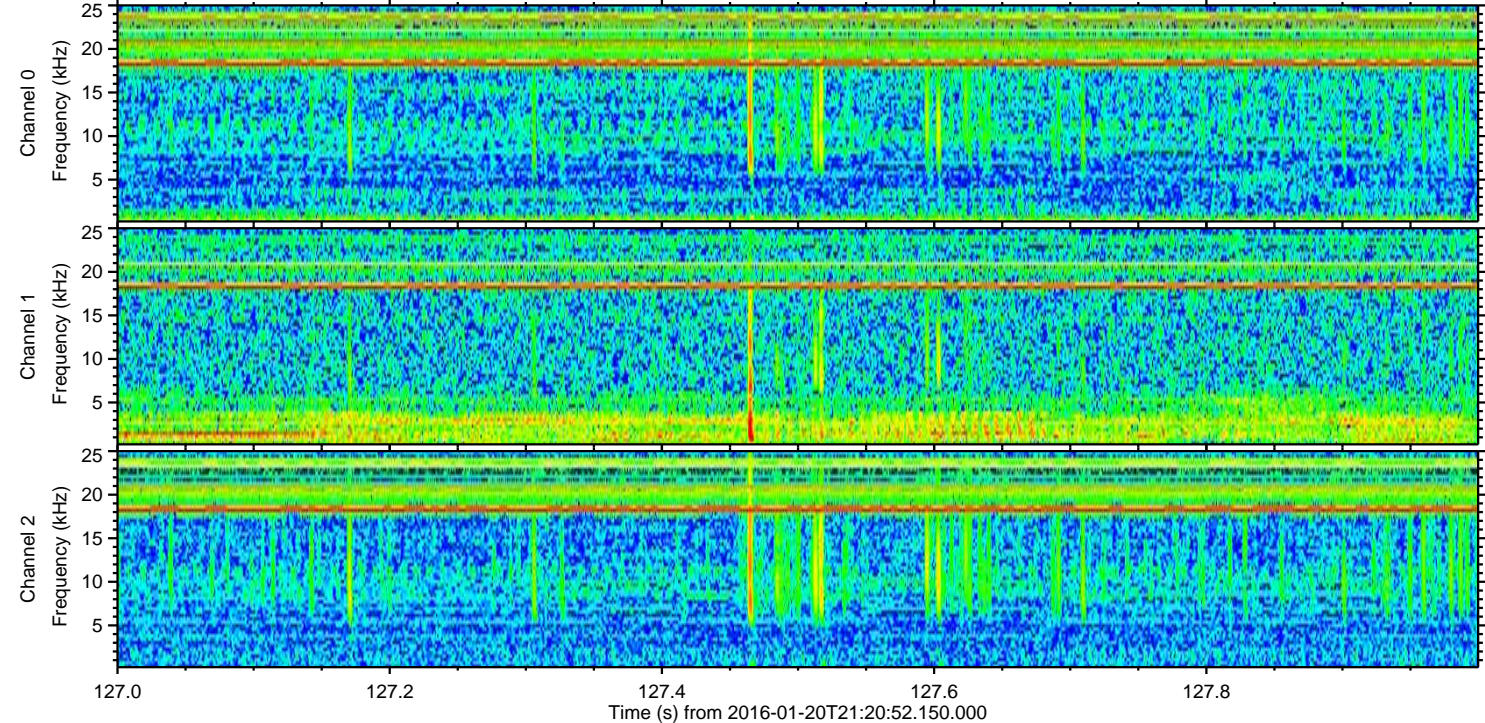
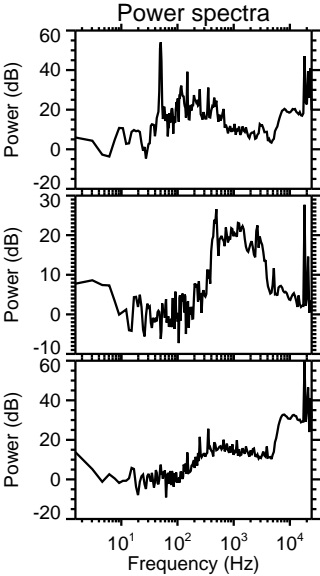
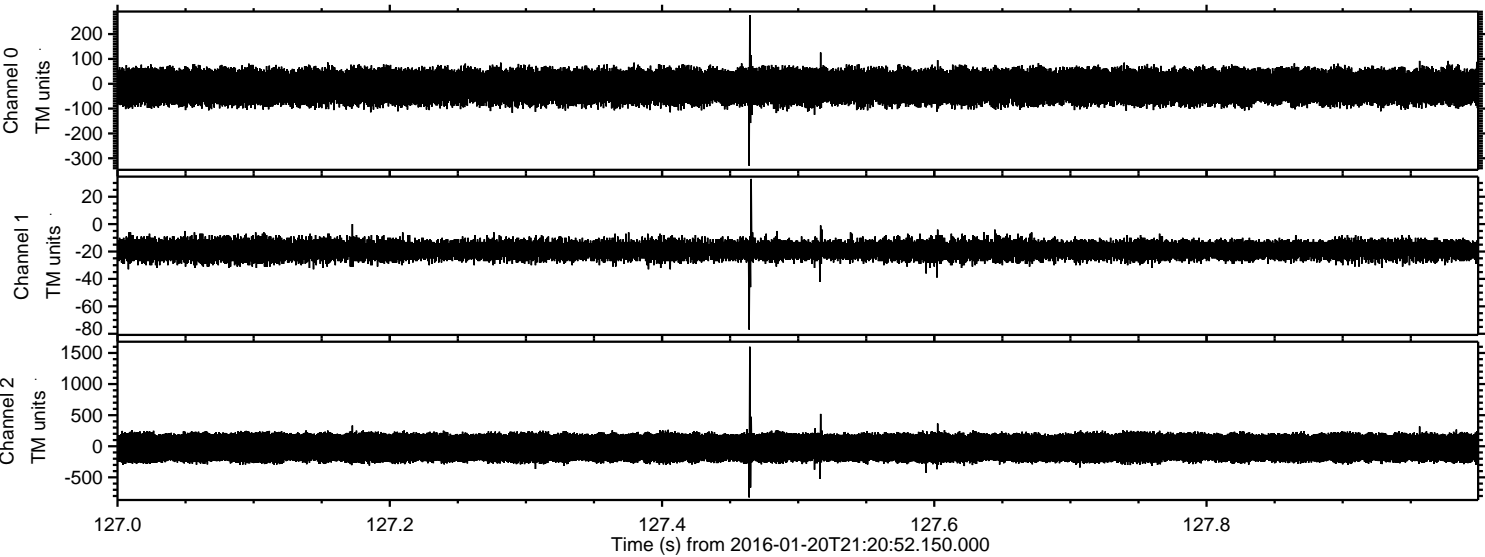

Processed Mon Apr 4 02:17:24 2016 by ELM ver.2012-10-06 from 001__elm20160120_212051__dat00.bin

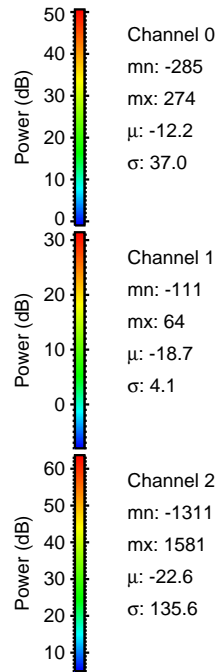
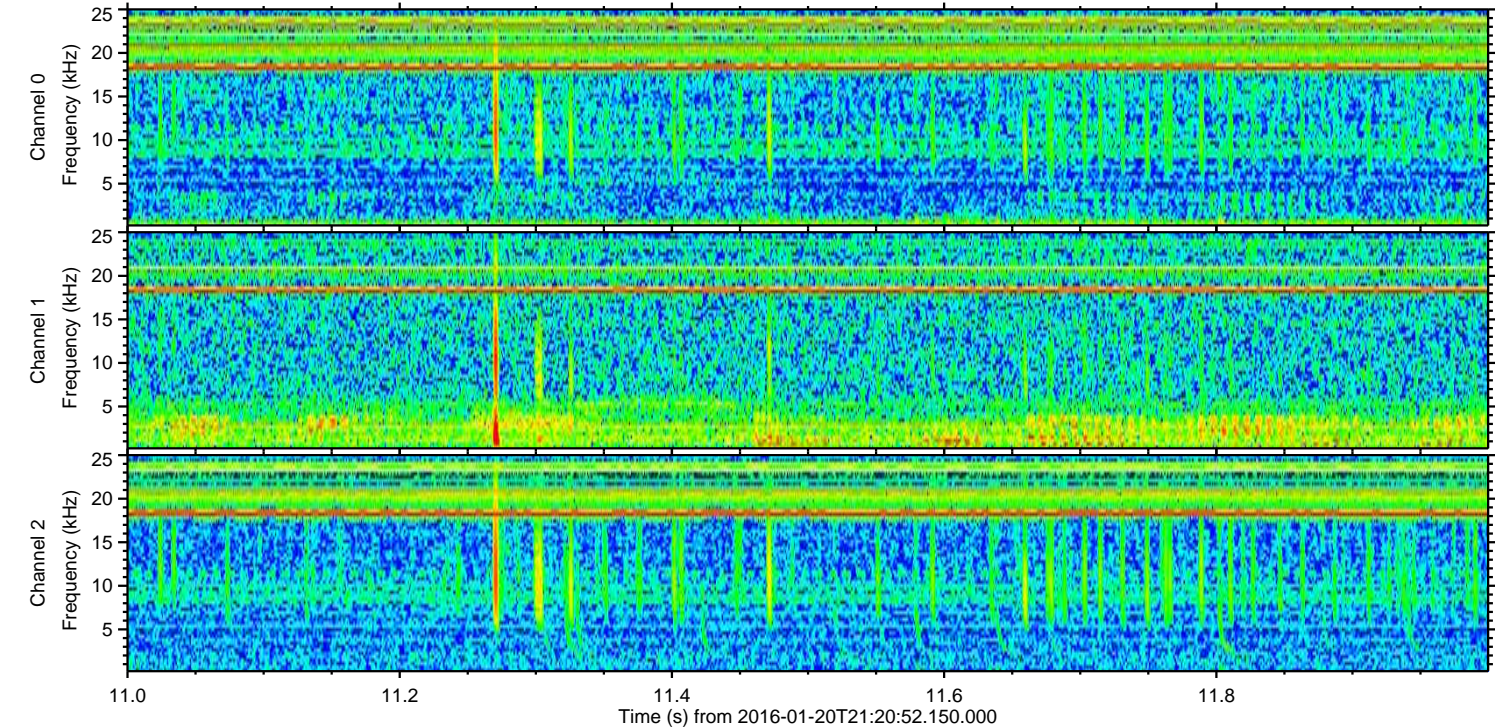
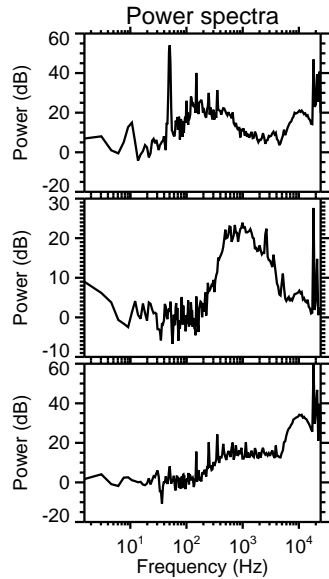
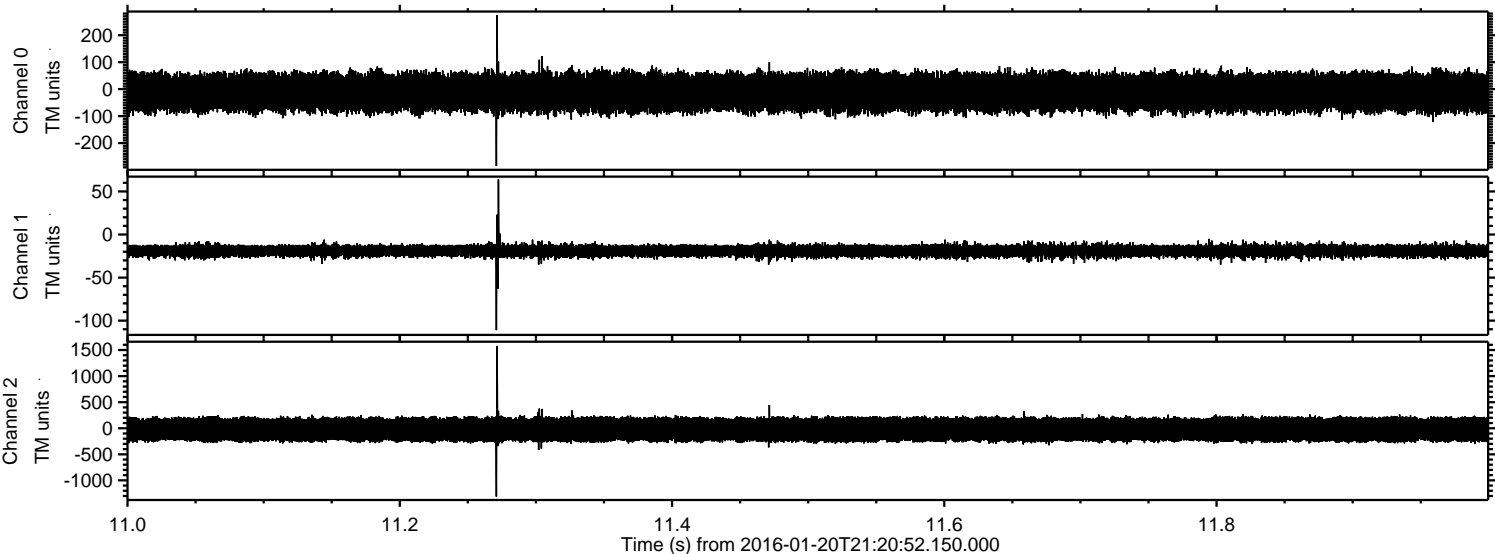

Processed Mon Apr 4 02:17:25 2016 by ELM ver.2012-10-06 from 001__elm20160120_212051__dat00.bin

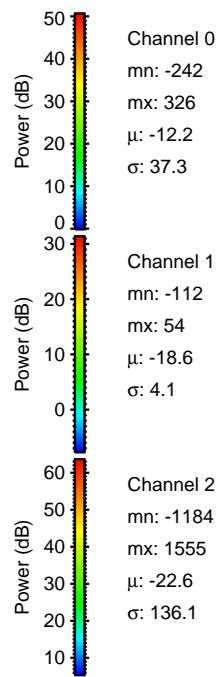
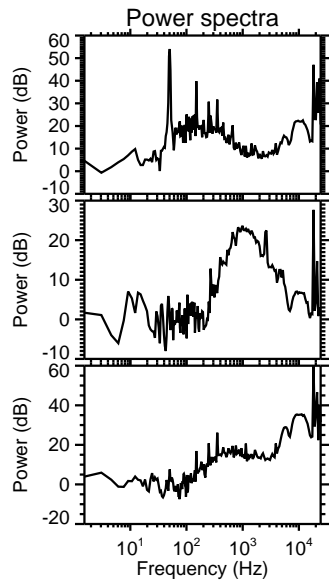
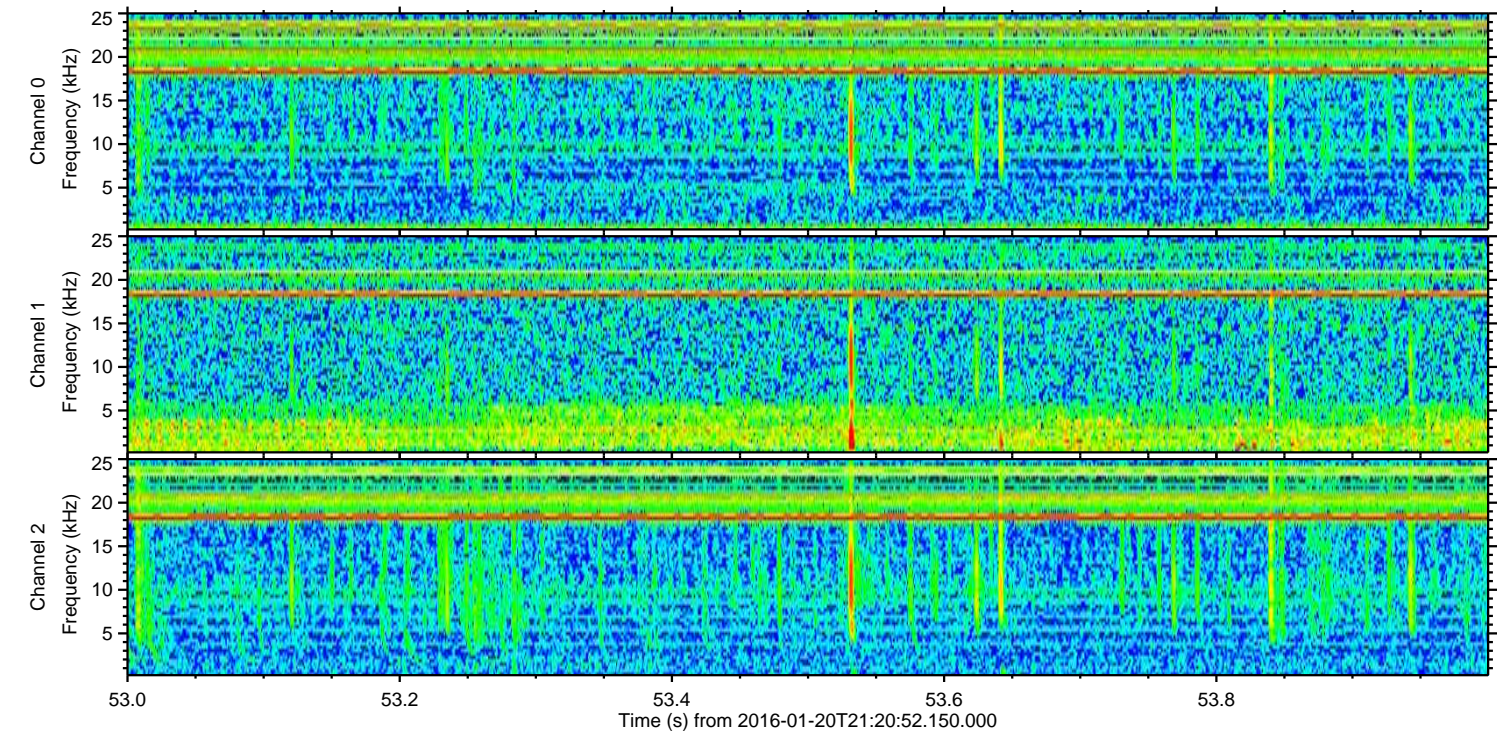
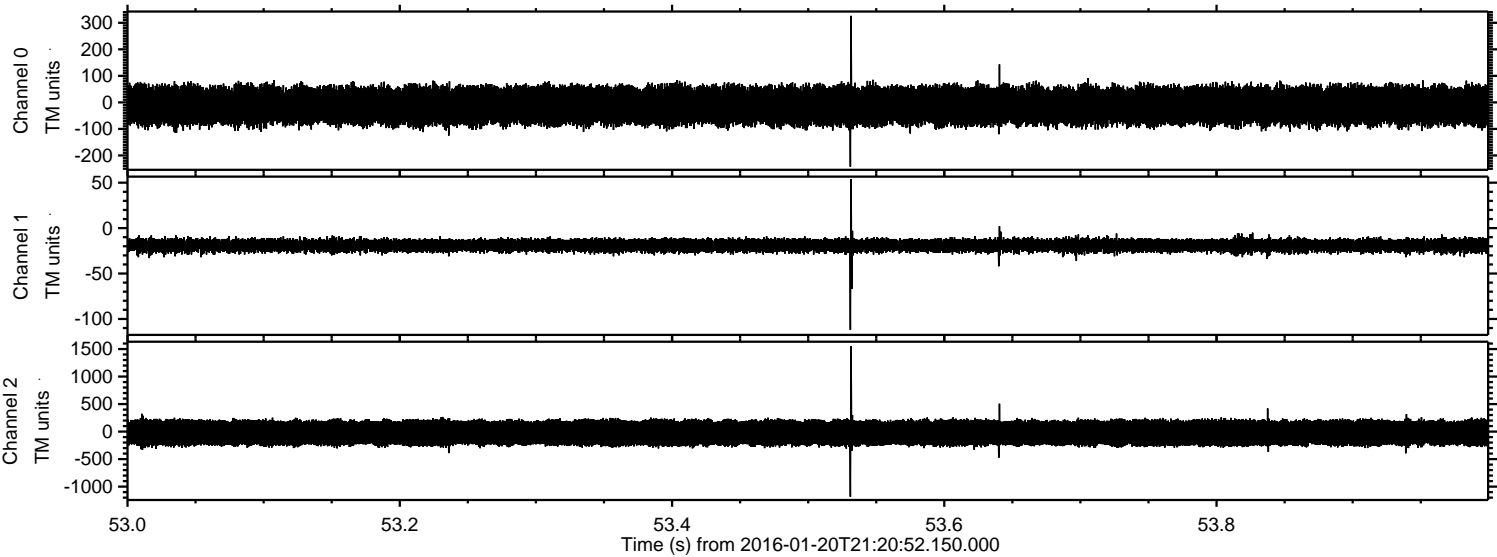

Channel 0
mn: -242
mx: 326
 μ : -12.2
 σ : 37.3

Channel 1
mn: -112
mx: 54
 μ : -18.6
 σ : 4.1

Channel 2
mn: -1184
mx: 1555
 μ : -22.6
 σ : 136.1

Processed Mon Apr 4 02:17:26 2016 by ELM ver.2012-10-06 from 001__elm20160120_212051__dat00.bin

