

# ELMAVAN 3D WAVEFORMS (Measured data sampled at 50 kHz) 51000 packets of 144 samples from 2016-01-20T19:15:47.025.999.

Processed Mon Apr 4 01:52:26 2016 by ELM ver.2012-10-06 from 001\_\_elm20160120\_191546\_\_dat00.bin

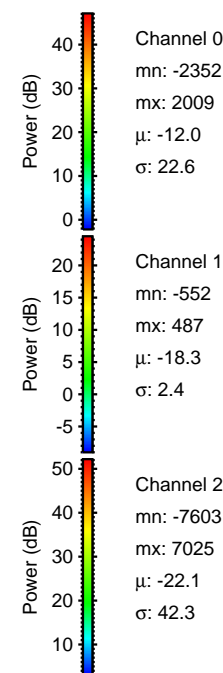

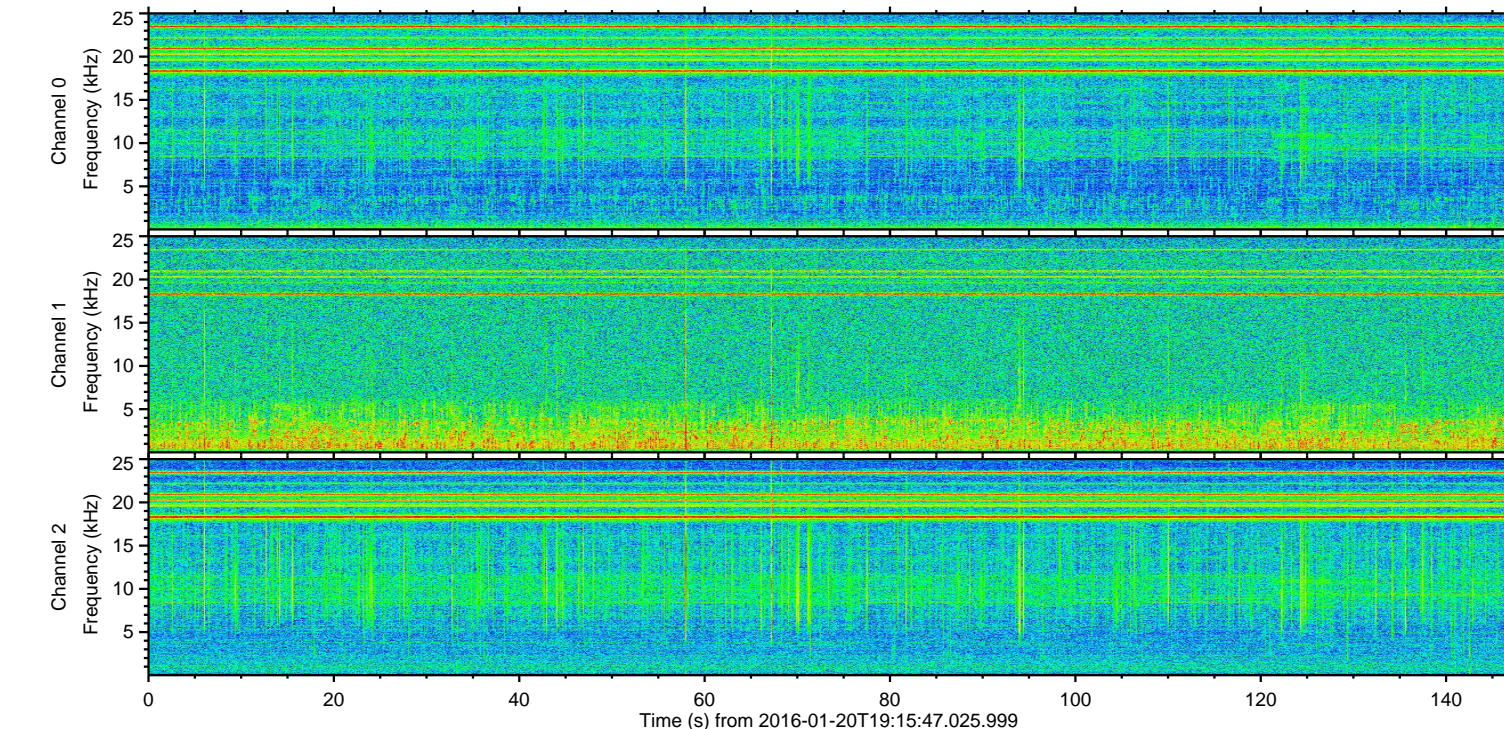
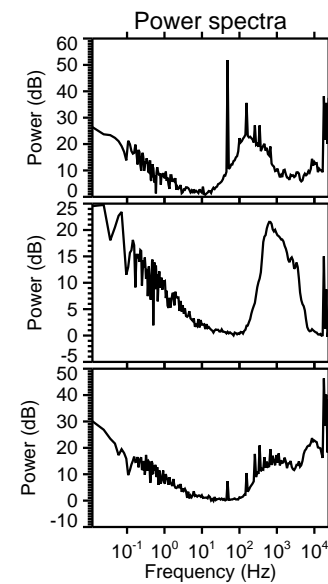
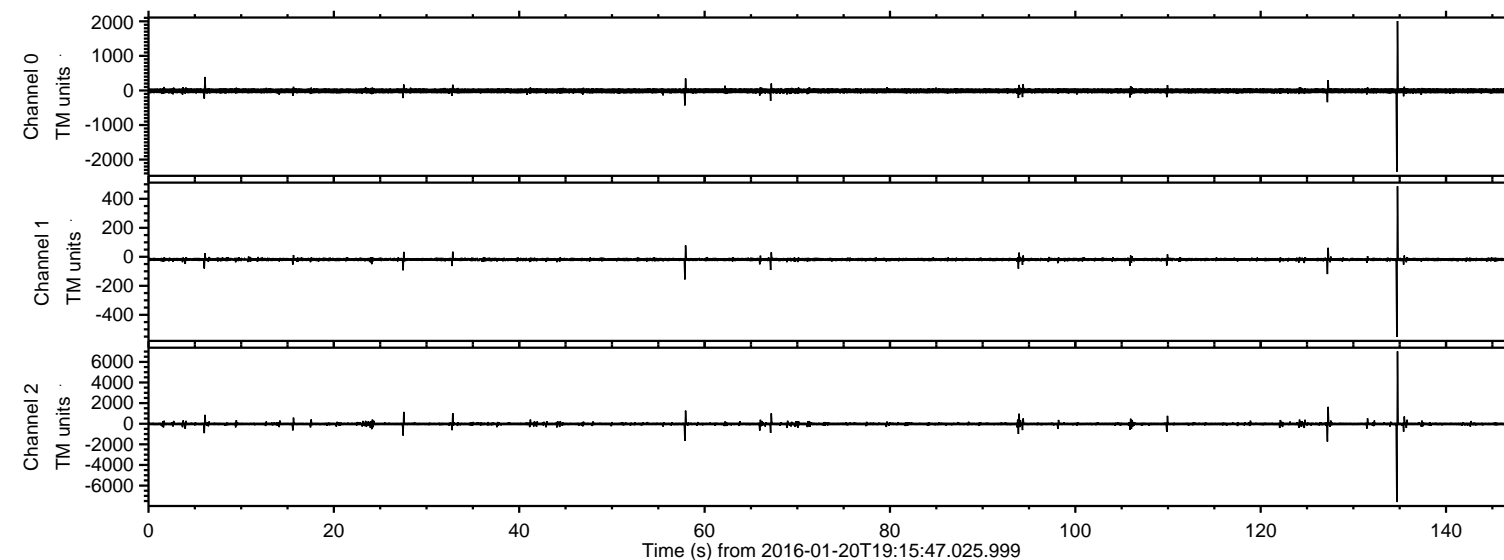

ELMAVAN 3D WAVEFORMS (Measured data sampled at 50 kHz) 51000 packets of 144 samples from 2016-01-20T19:15:47.025.999. Part 135/147

Processed Mon Apr 4 01:52:37 2016 by ELM ver.2012-10-06 from 001\_\_elm20160120\_191546\_\_dat00.bin

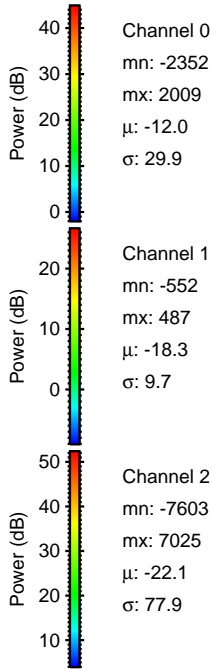
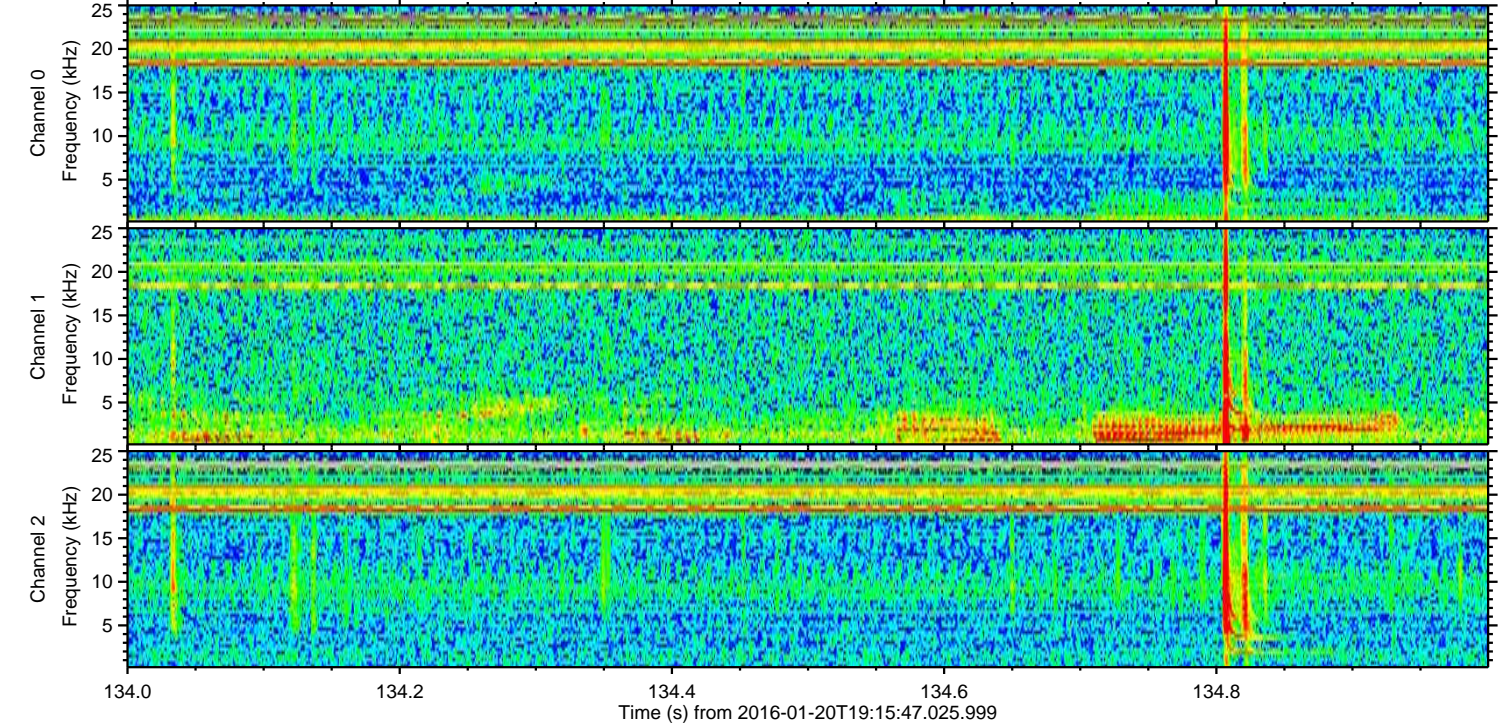
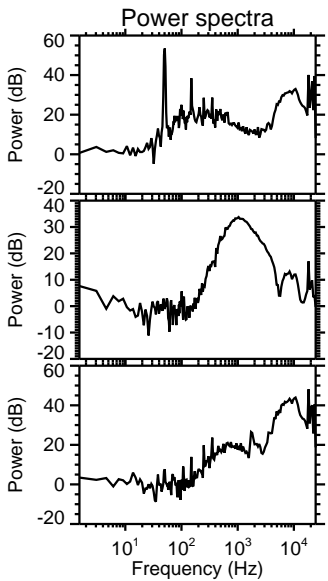
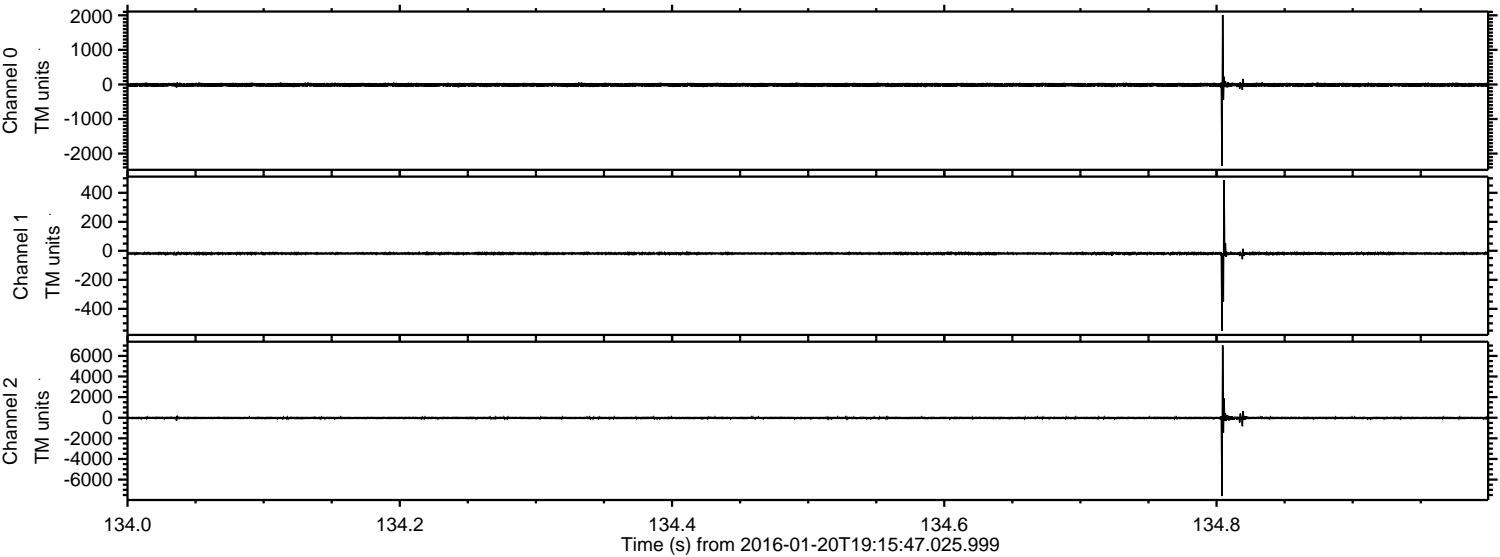

Channel 0  
mn: -2352  
mx: 2009  
 $\mu$ : -12.0  
 $\sigma$ : 29.9

Channel 1  
mn: -552  
mx: 487  
 $\mu$ : -18.3  
 $\sigma$ : 9.7

Channel 2  
mn: -7603  
mx: 7025  
 $\mu$ : -22.1  
 $\sigma$ : 77.9



ELMAVAN 3D WAVEFORMS (Measured data sampled at 50 kHz) 51000 packets of 144 samples from 2016-01-20T19:15:47.025.999. Part 128/147

Processed Mon Apr 4 01:52:38 2016 by ELM ver.2012-10-06 from 001\_\_elm20160120\_191546\_\_dat00.bin

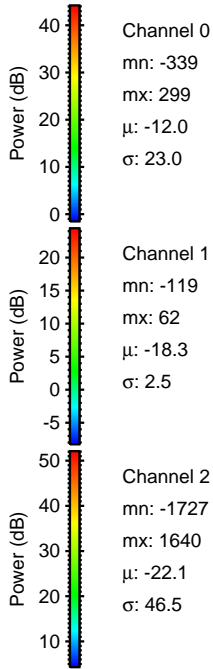
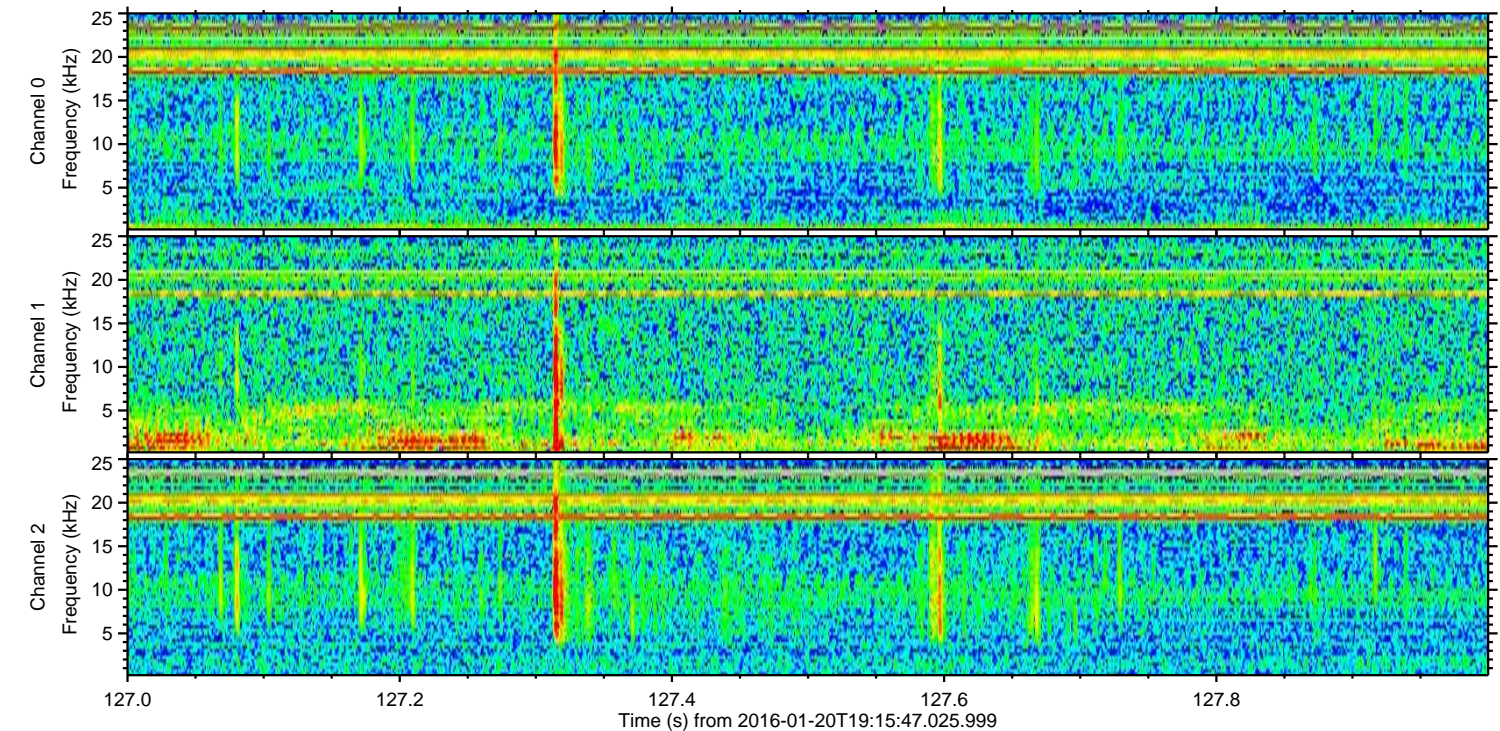
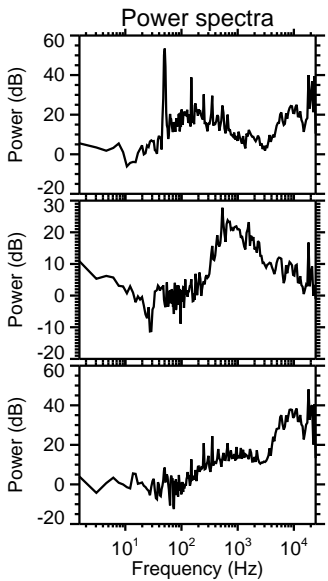
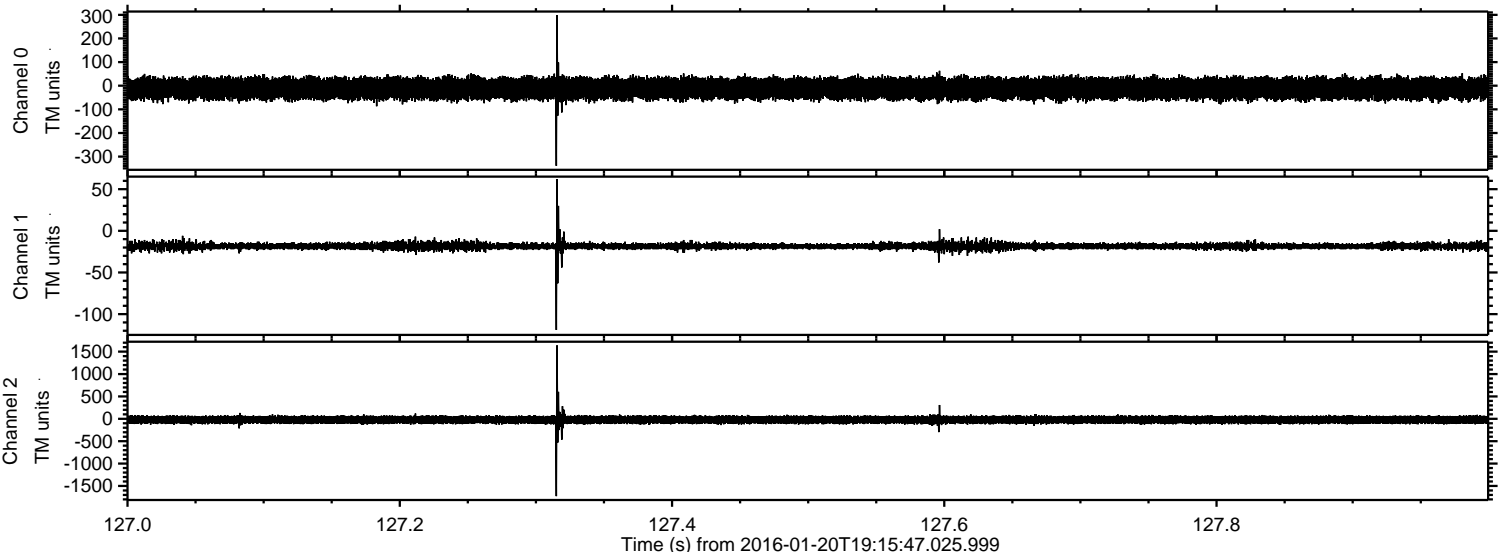



ELMAVAN 3D WAVEFORMS (Measured data sampled at 50 kHz) 51000 packets of 144 samples from 2016-01-20T19:15:47.025.999. Part 58/147

Processed Mon Apr 4 01:52:39 2016 by ELM ver.2012-10-06 from 001\_\_elm20160120\_191546\_\_dat00.bin

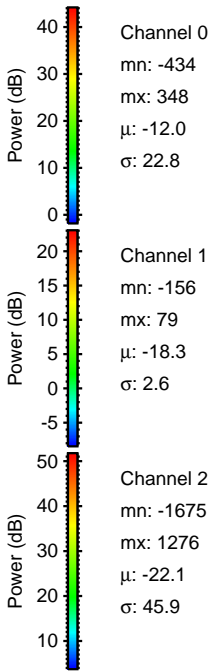
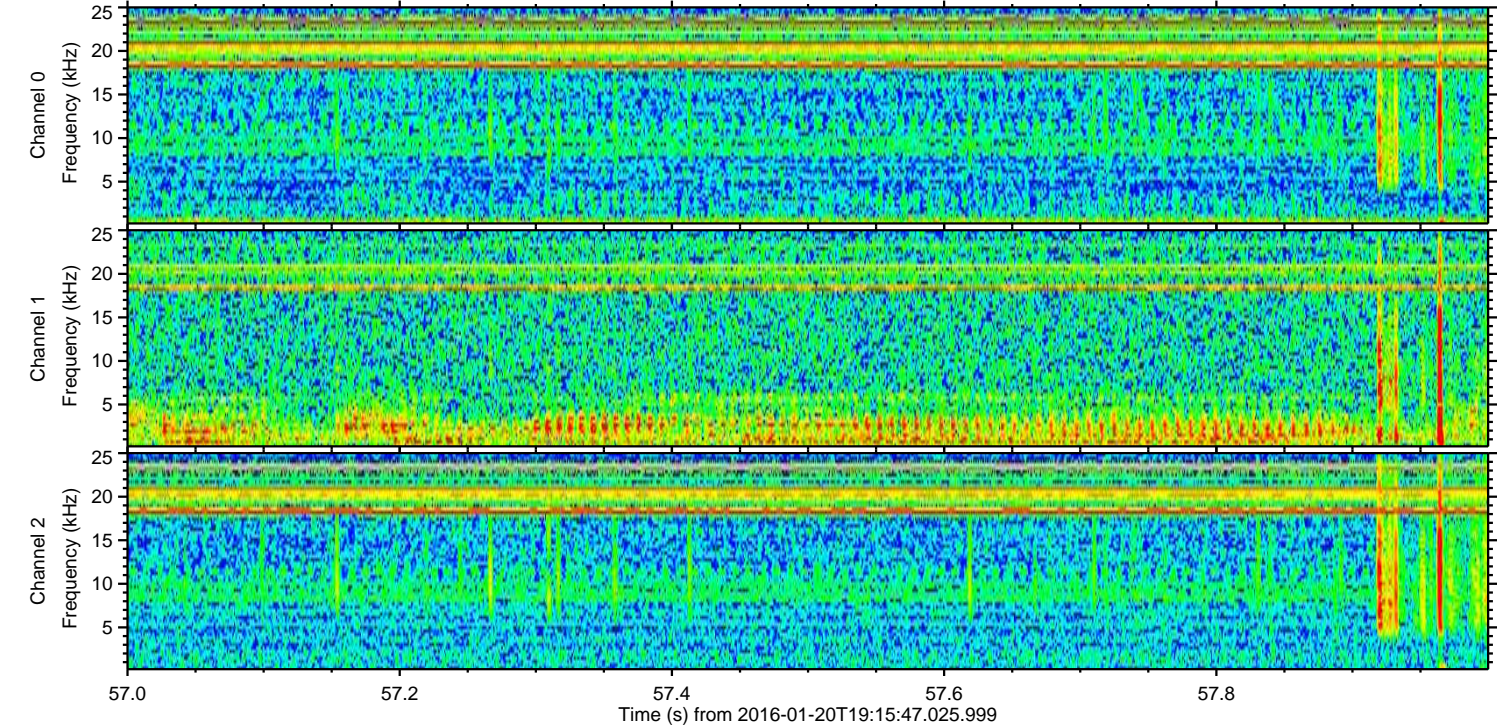
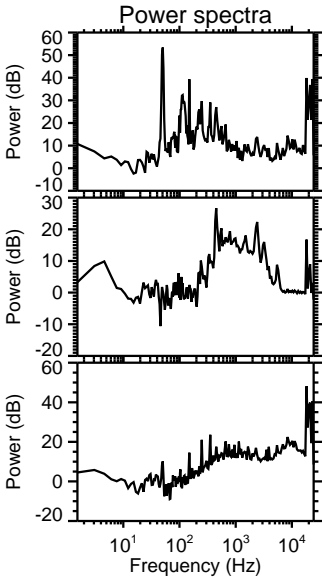
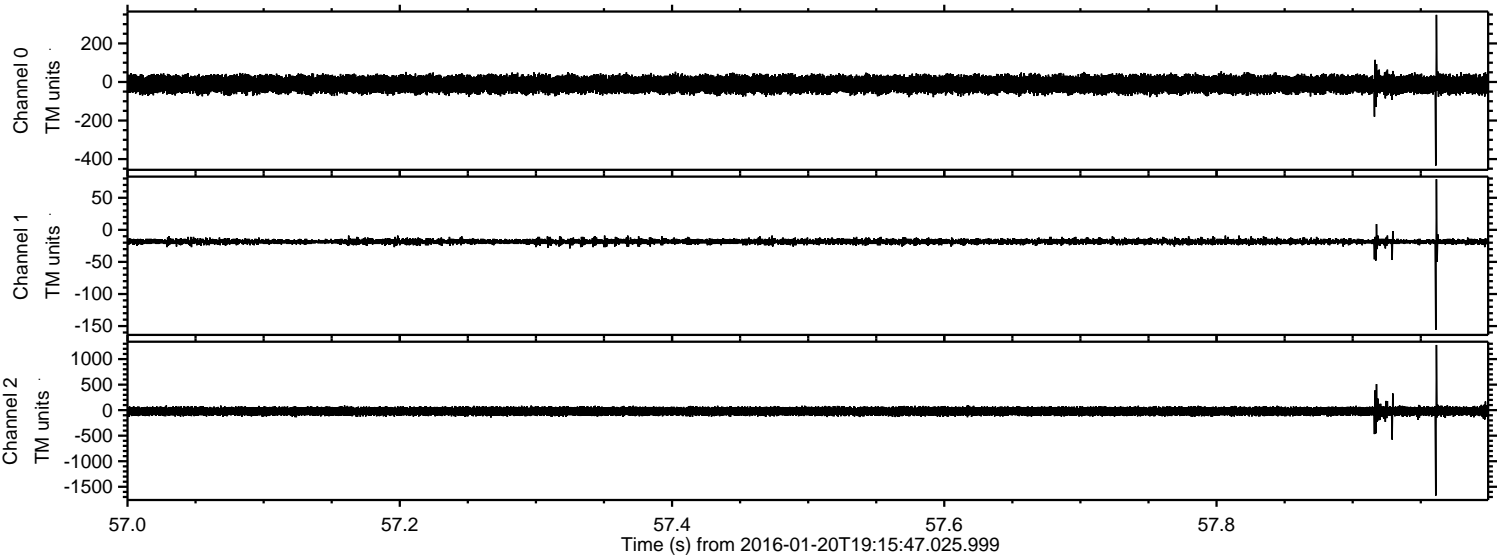



Processed Mon Apr 4 01:52:40 2016 by ELM ver.2012-10-06 from 001\_\_elm20160120\_191546\_\_dat00.bin

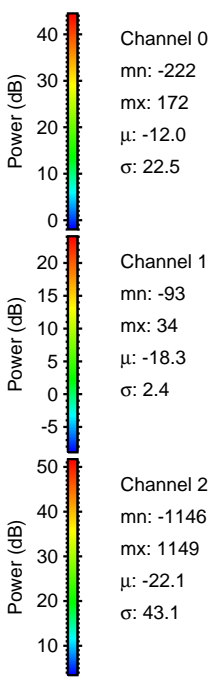
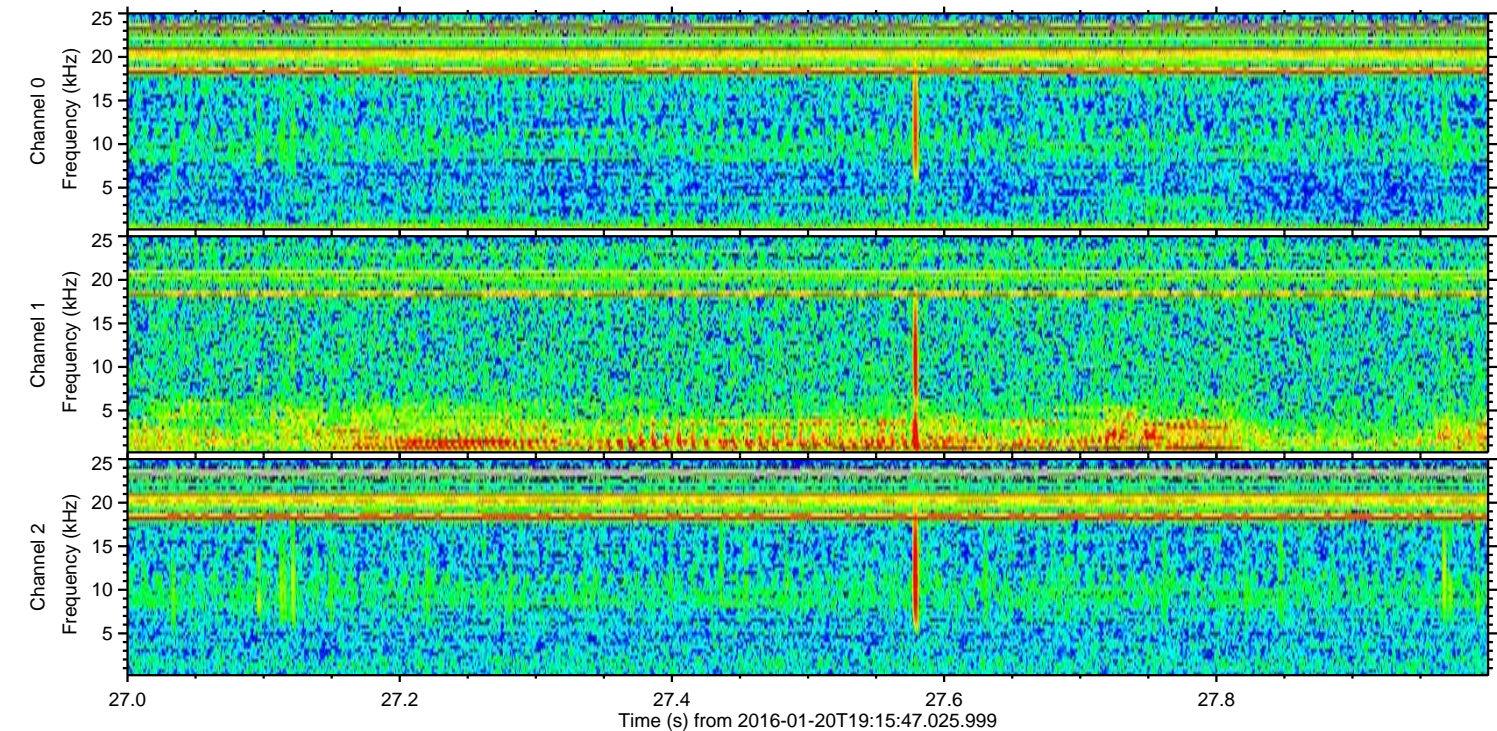
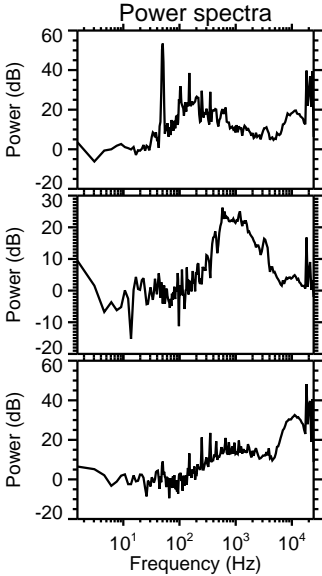
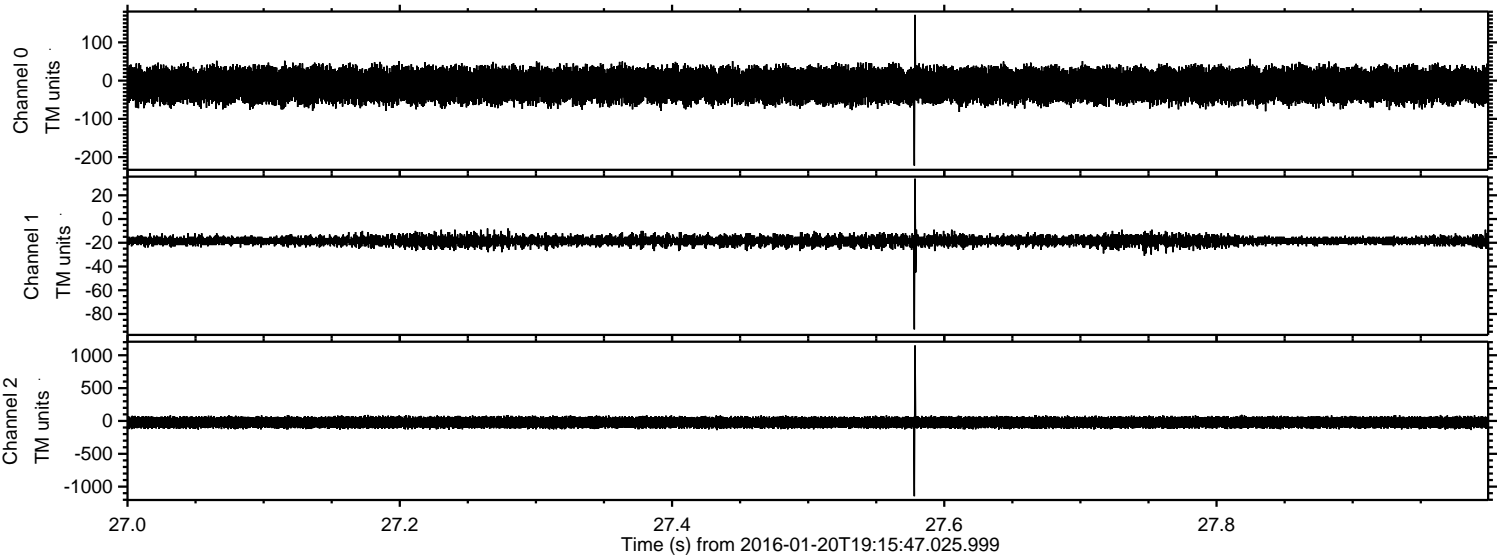



ELMAVAN 3D WAVEFORMS (Measured data sampled at 50 kHz) 51000 packets of 144 samples from 2016-01-20T19:15:47.025.999. Part 33/147

Processed Mon Apr 4 01:52:41 2016 by ELM ver.2012-10-06 from 001\_\_elm20160120\_191546\_\_dat00.bin

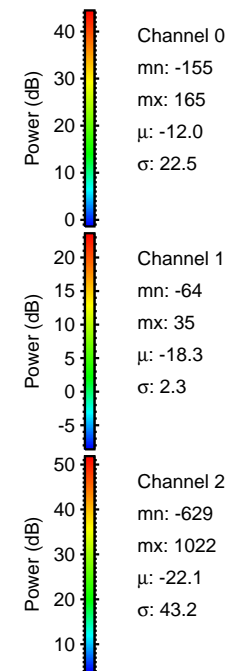
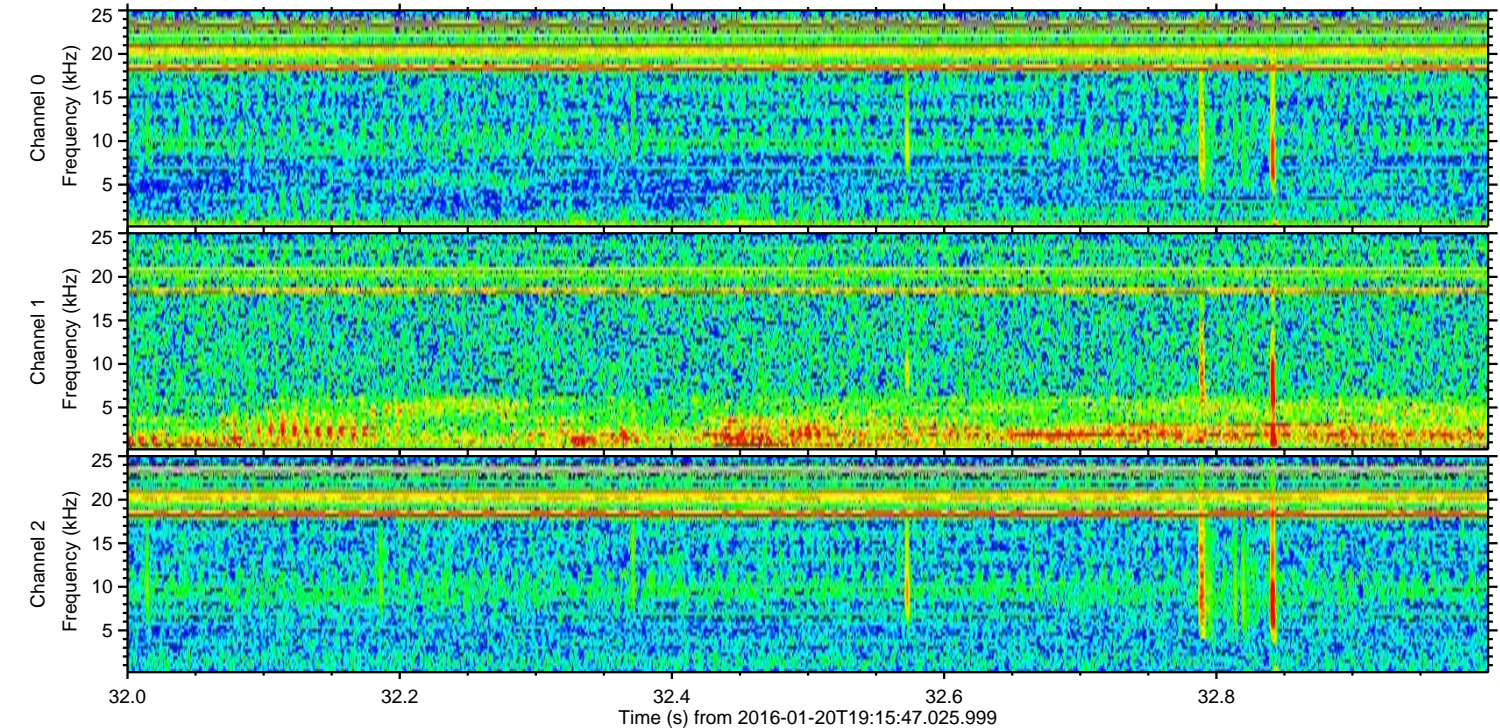
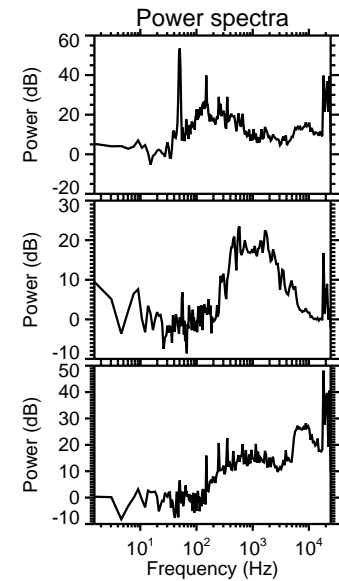
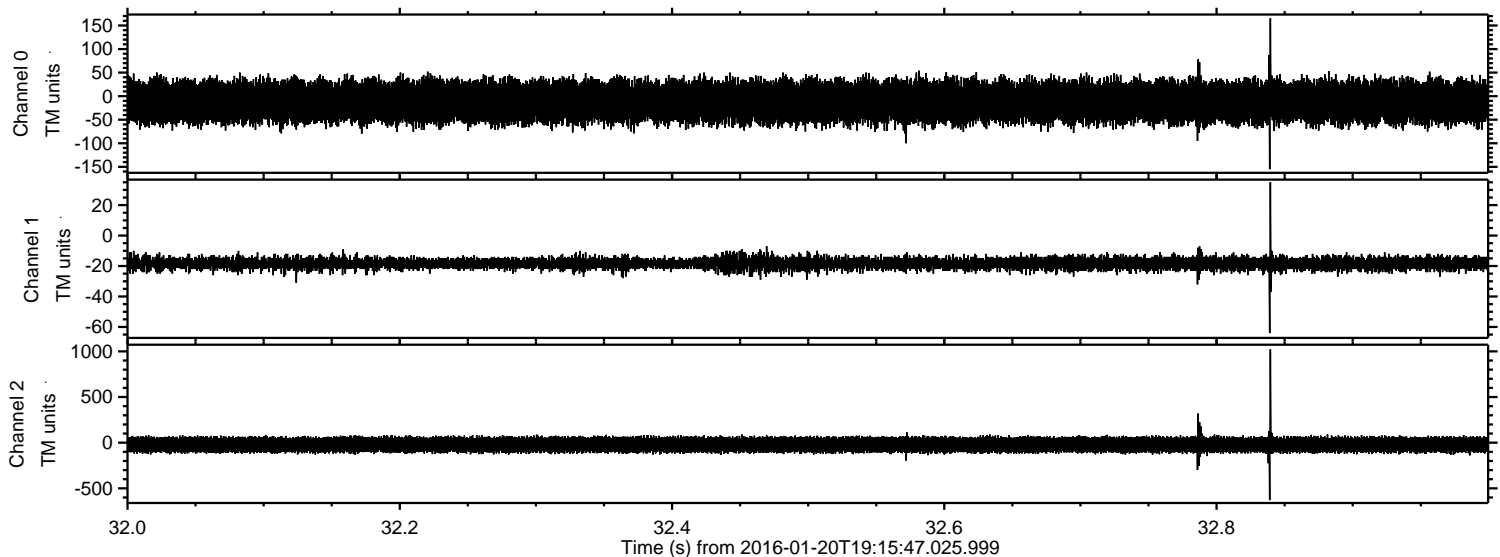



Processed Mon Apr 4 01:52:42 2016 by ELM ver.2012-10-06 from 001\_\_elm20160120\_191546\_\_dat00.bin

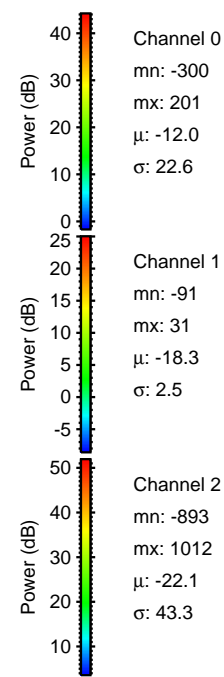
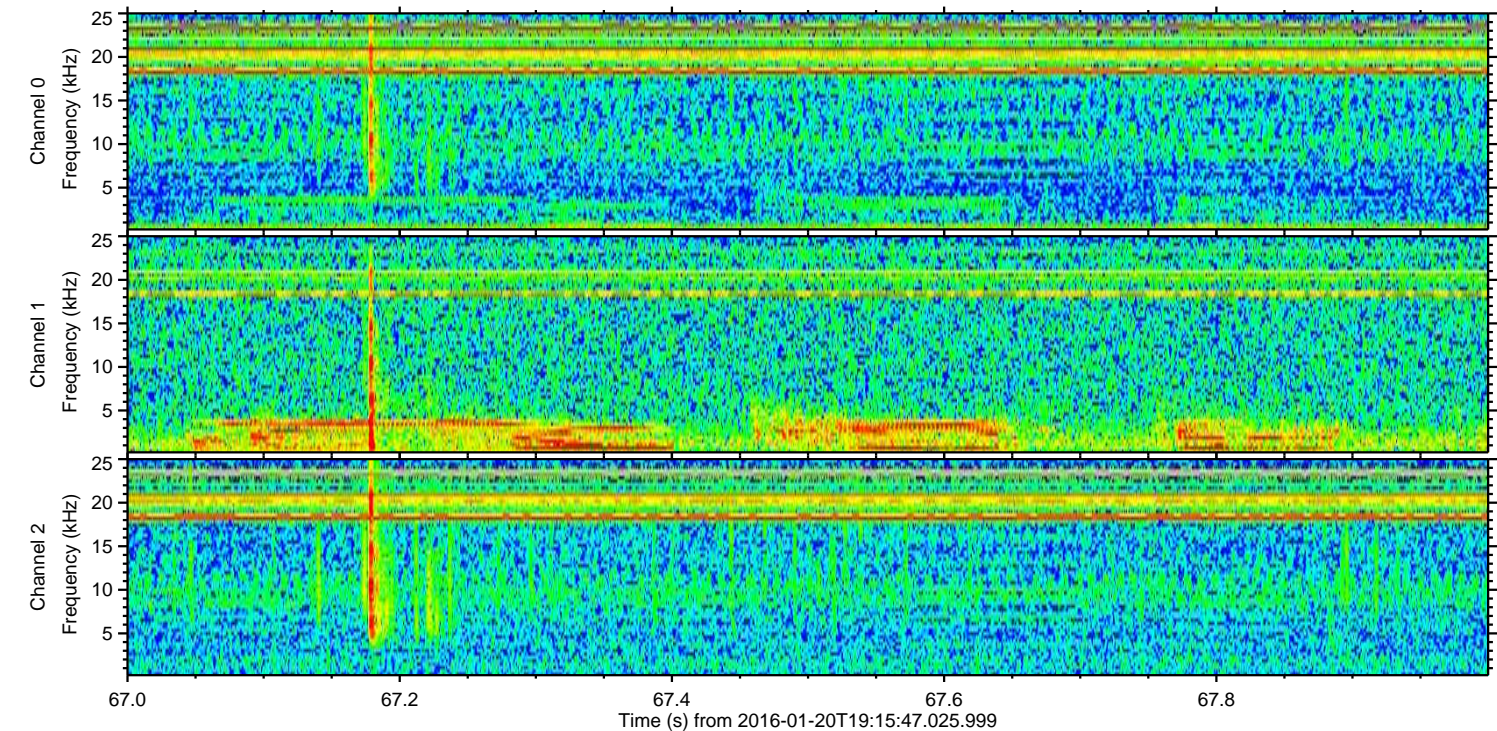
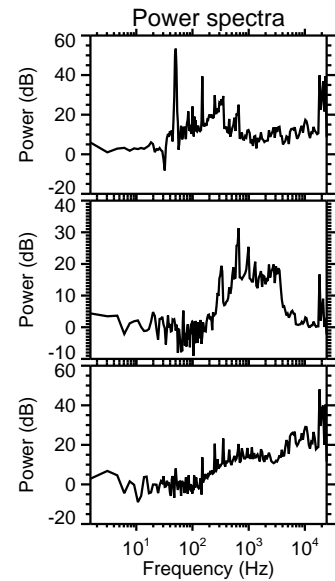
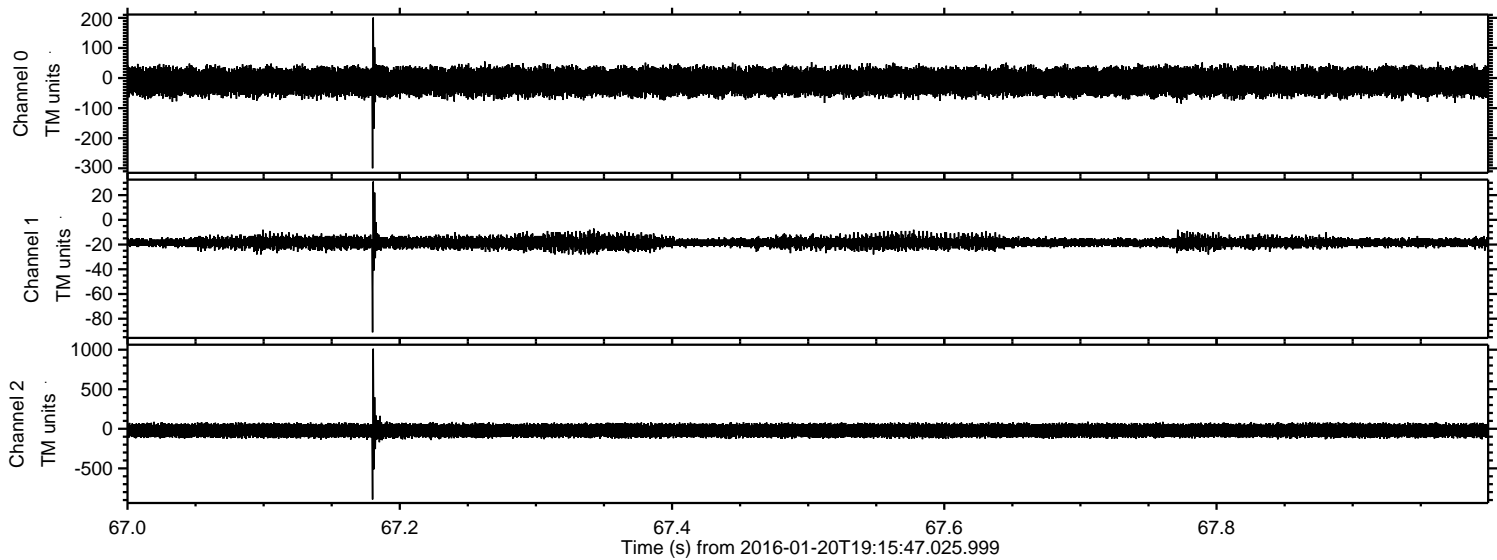



Processed Mon Apr 4 01:52:43 2016 by ELM ver.2012-10-06 from 001\_\_elm20160120\_191546\_\_dat00.bin

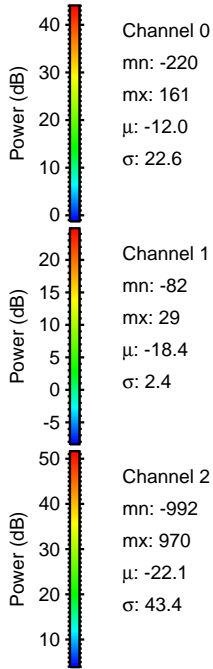
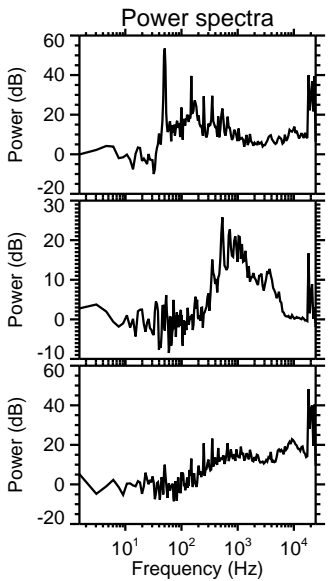
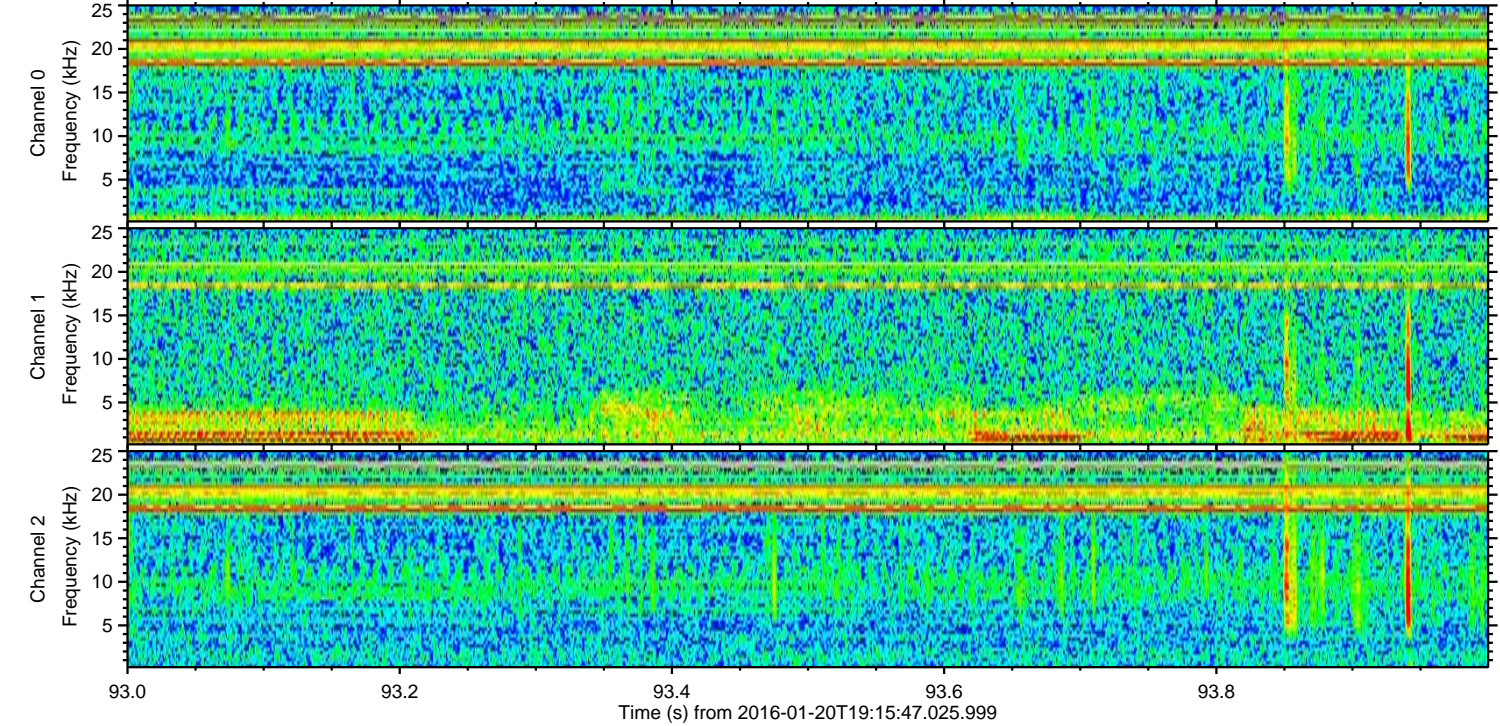
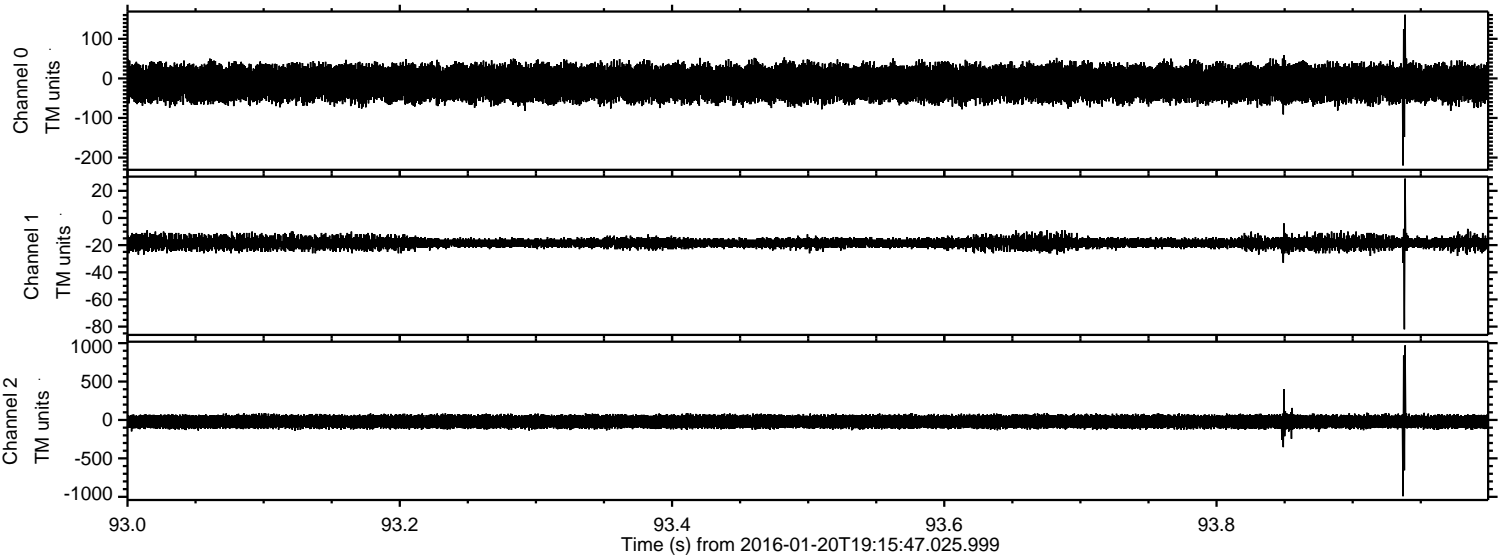

Channel 0  
mn: -220  
mx: 161  
 $\mu$ : -12.0  
 $\sigma$ : 22.6

Channel 1  
mn: -82  
mx: 29  
 $\mu$ : -18.4  
 $\sigma$ : 2.4

Channel 2  
mn: -992  
mx: 970  
 $\mu$ : -22.1  
 $\sigma$ : 43.4



ELMAVAN 3D WAVEFORMS (Measured data sampled at 50 kHz) 51000 packets of 144 samples from 2016-01-20T19:15:47.025.999. Part 7/147

Processed Mon Apr 4 01:52:44 2016 by ELM ver.2012-10-06 from 001\_\_elm20160120\_191546\_\_dat00.bin

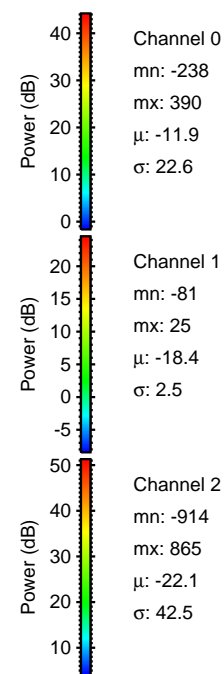
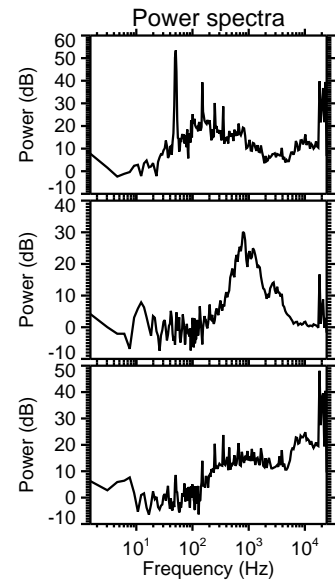
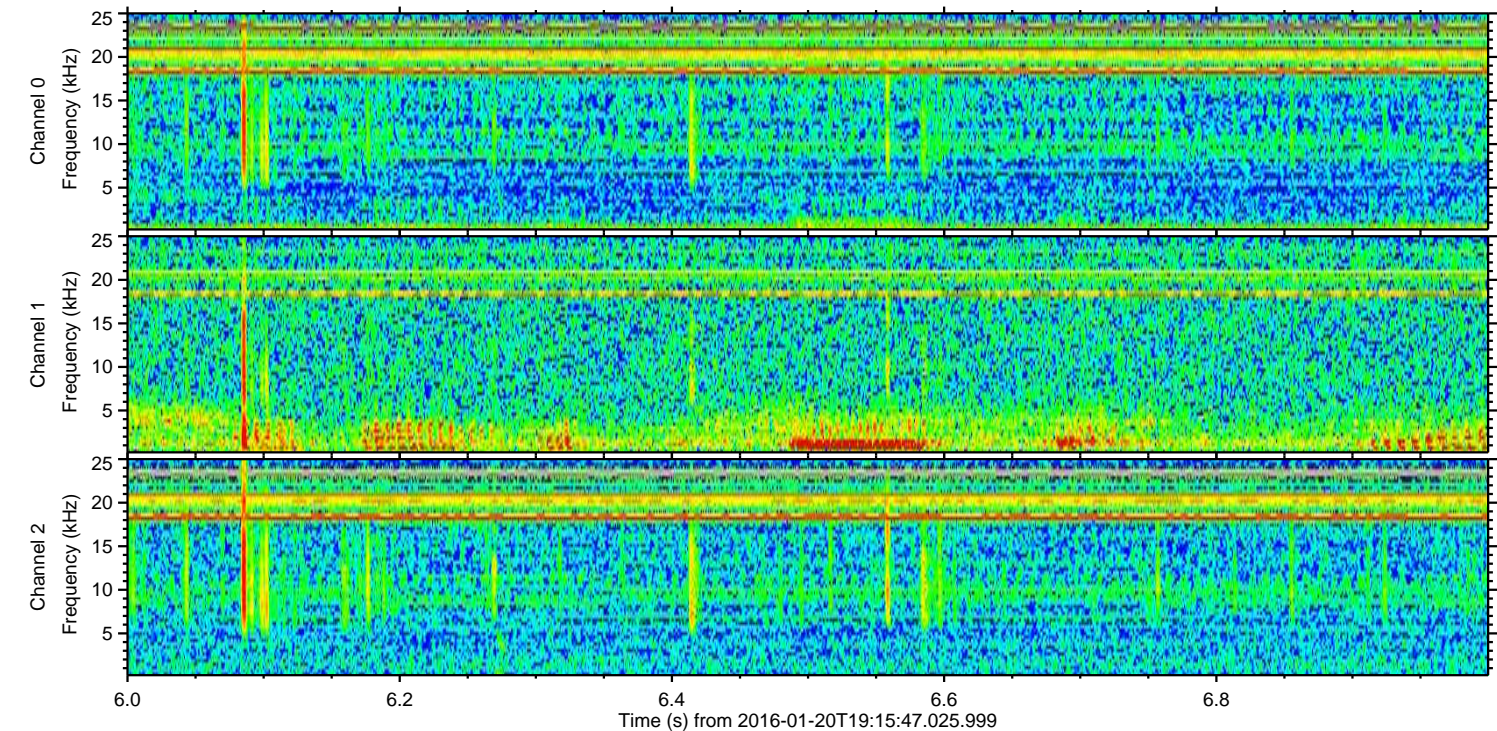
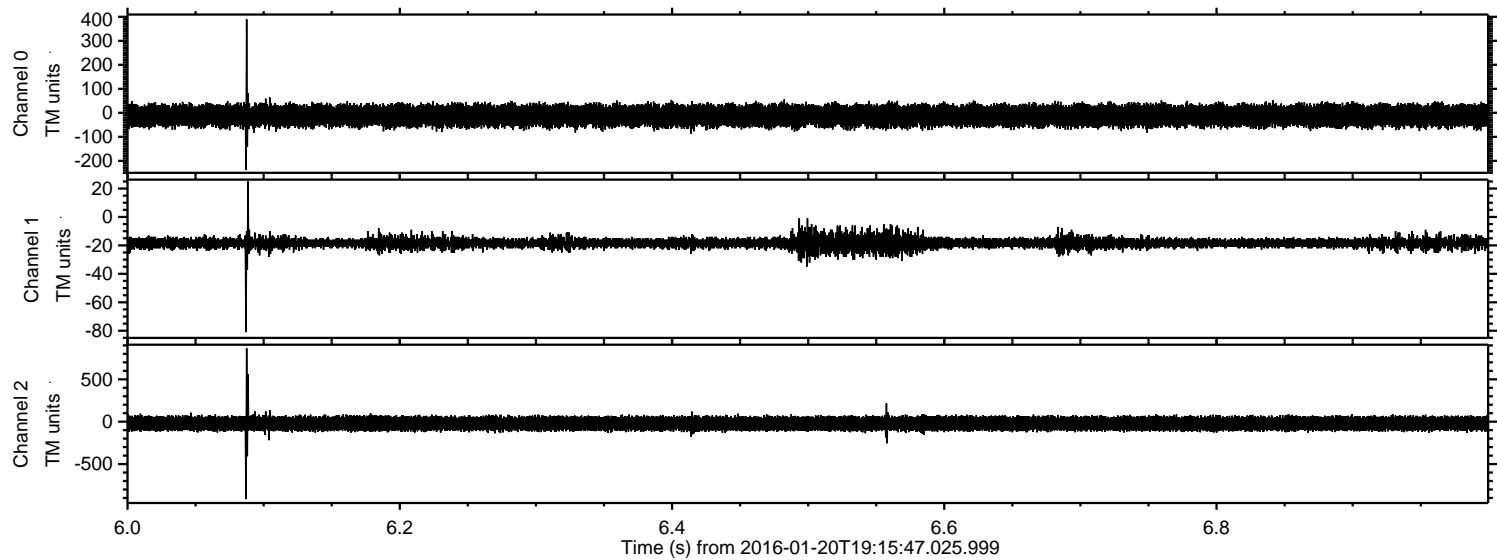



ELMAVAN 3D WAVEFORMS (Measured data sampled at 50 kHz) 51000 packets of 144 samples from 2016-01-20T19:15:47.025.999. Part 110/147

Processed Mon Apr 4 01:52:45 2016 by ELM ver.2012-10-06 from 001\_\_elm20160120\_191546\_\_dat00.bin

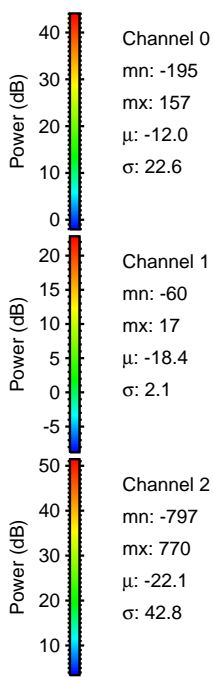
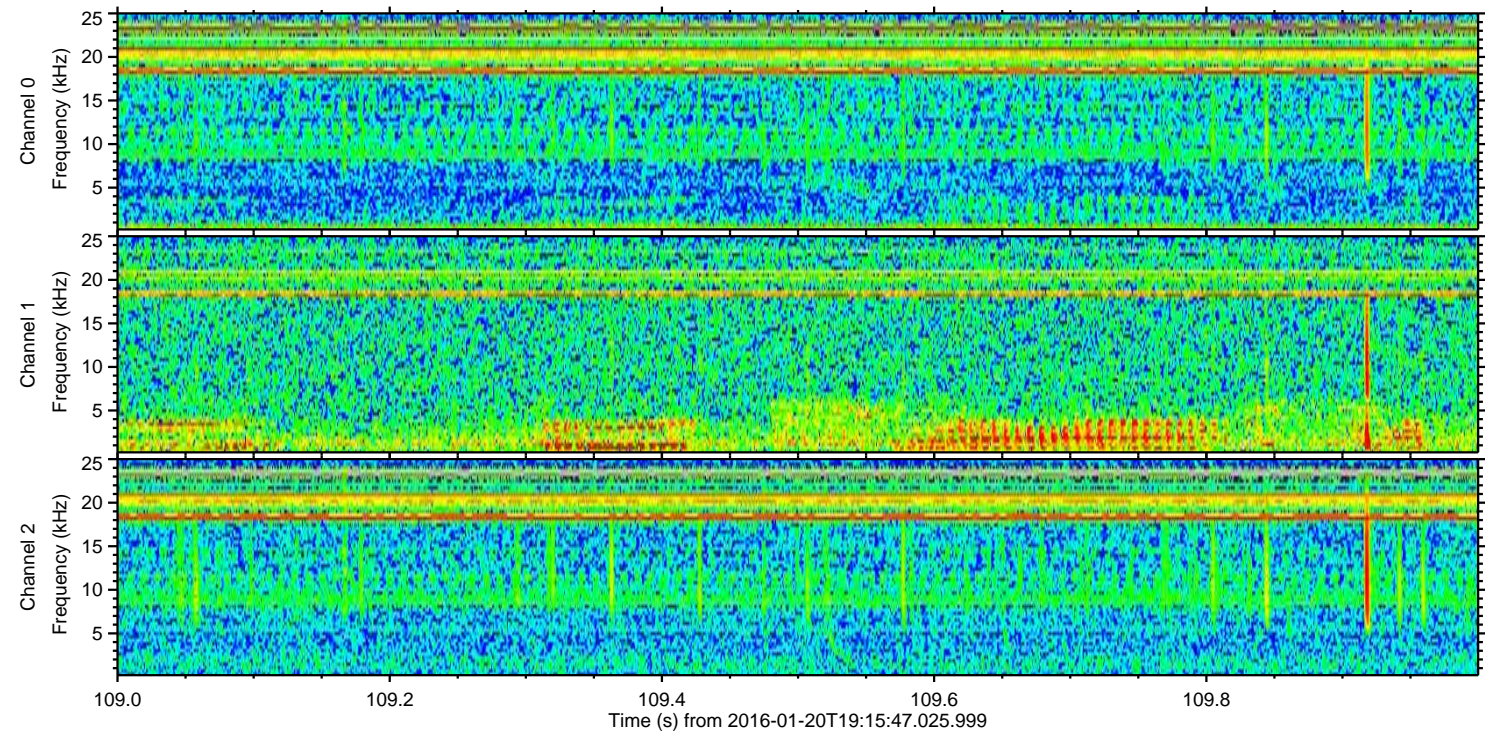
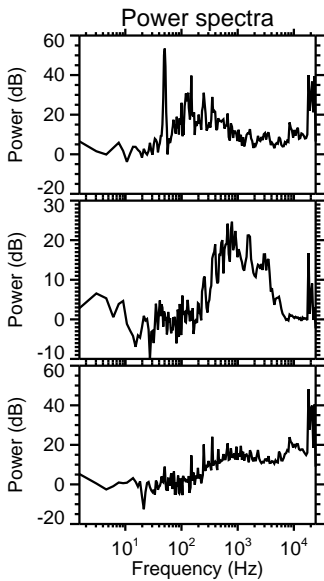
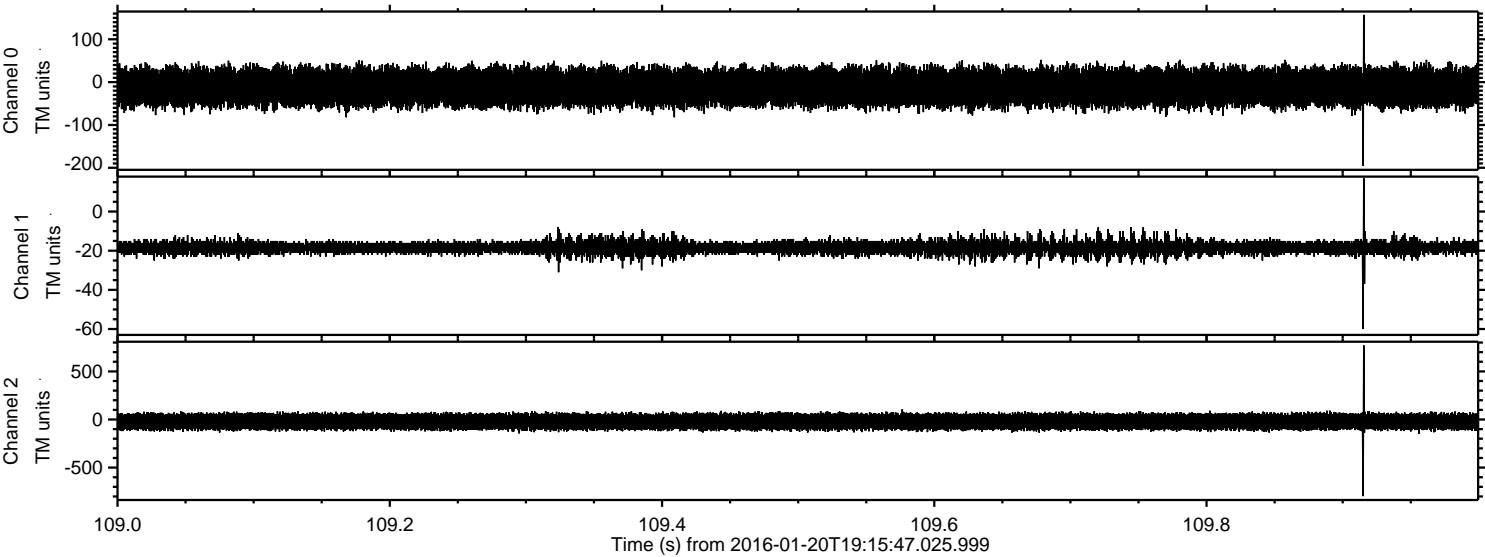



Processed Mon Apr 4 01:52:46 2016 by ELM ver.2012-10-06 from 001\_\_elm20160120\_191546\_\_dat00.bin

