

ELMAVAN 3D WAVEFORMS (Measured data sampled at 50 kHz) 51000 packets of 144 samples from 2016-01-20T17:25:42.575.000.

Processed Mon Apr 4 01:30:45 2016 by ELM ver.2012-10-06 from 001__elm20160120_172541__dat00.bin

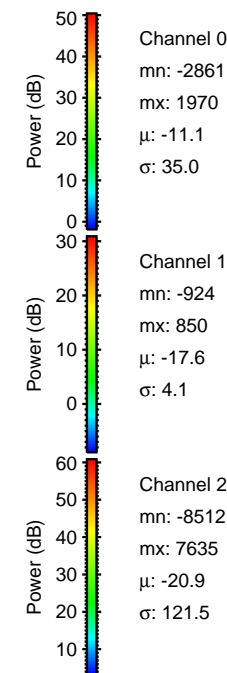
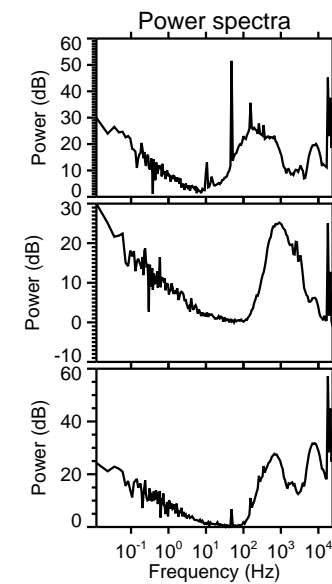
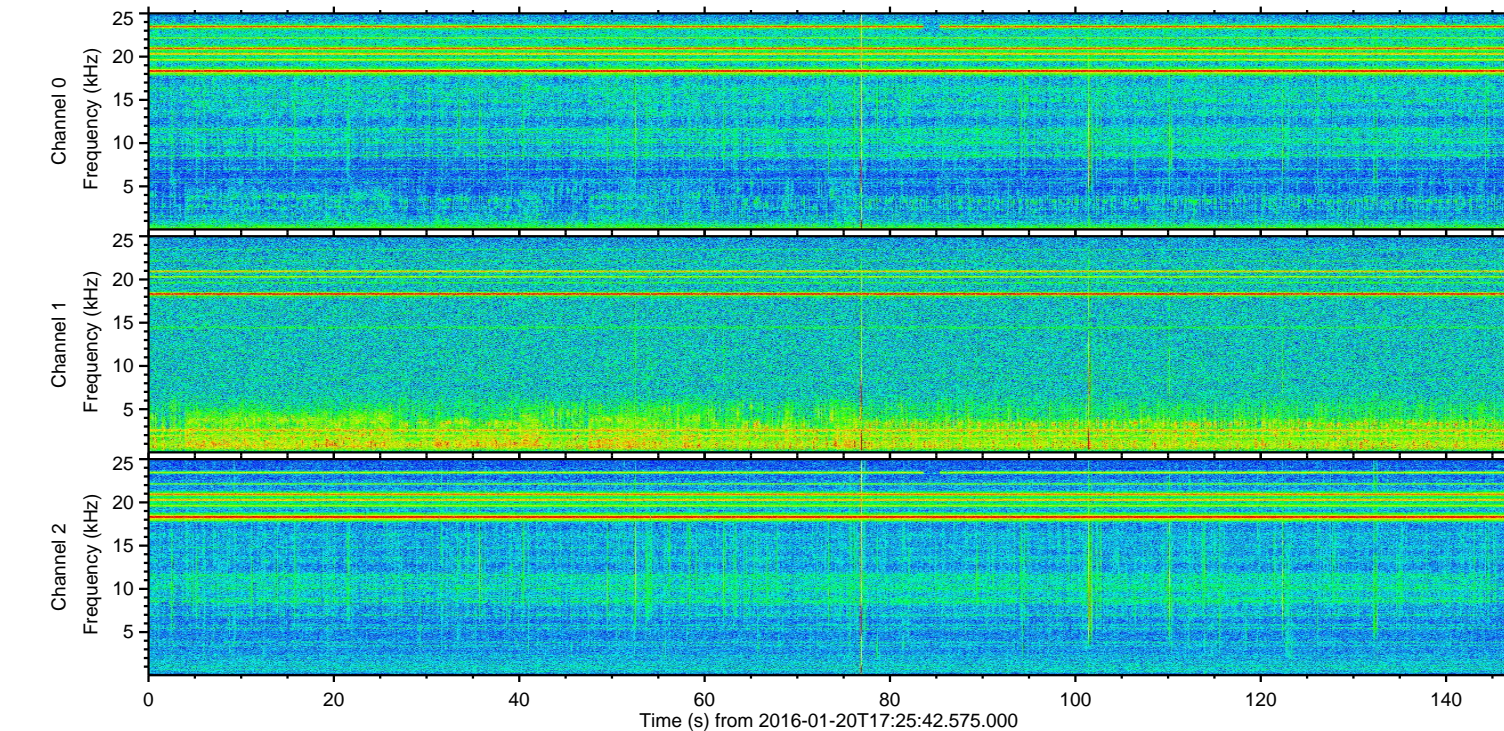
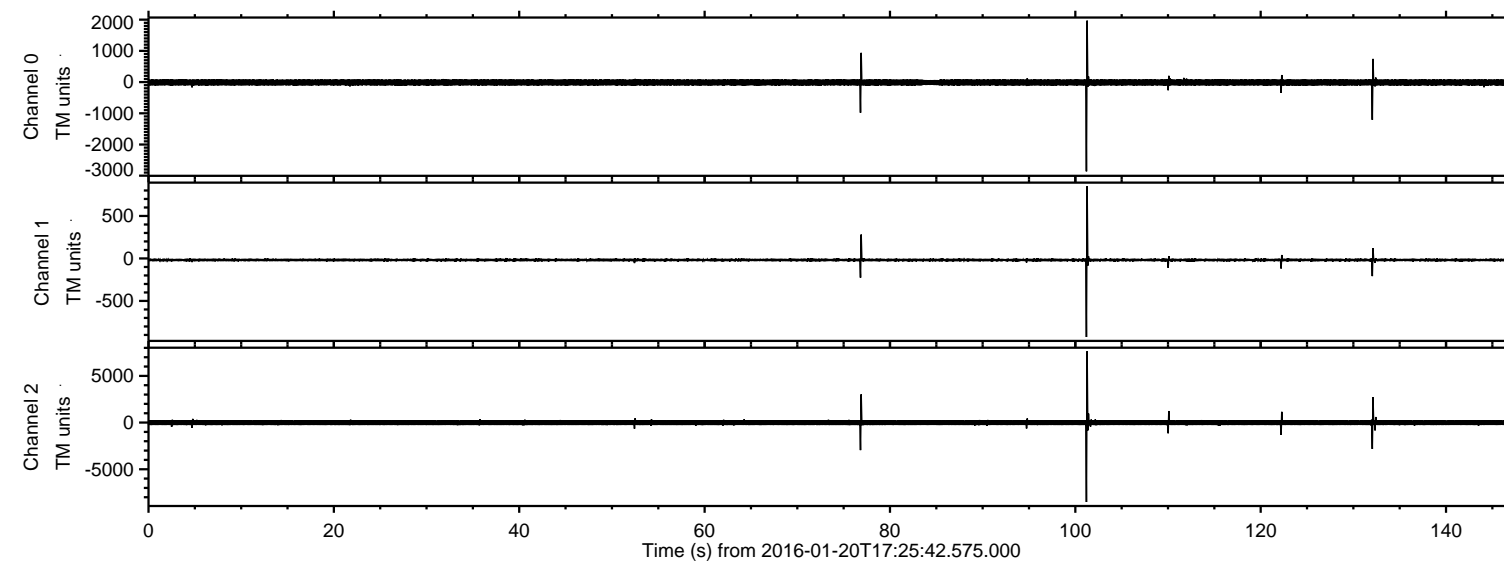

Channel 0
mn: -2861
mx: 1970
 μ : -11.1
 σ : 35.0

Channel 1
mn: -924
mx: 850
 μ : -17.6
 σ : 4.1

Channel 2
mn: -8512
mx: 7635
 μ : -20.9
 σ : 121.5

ELMAVAN 3D WAVEFORMS (Measured data sampled at 50 kHz) 51000 packets of 144 samples from 2016-01-20T17:25:42.575.000. Part 102/147

Processed Mon Apr 4 01:30:56 2016 by ELM ver.2012-10-06 from 001__elm20160120_172541__dat00.bin

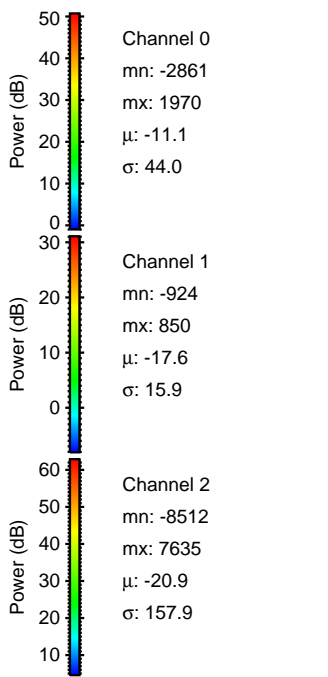
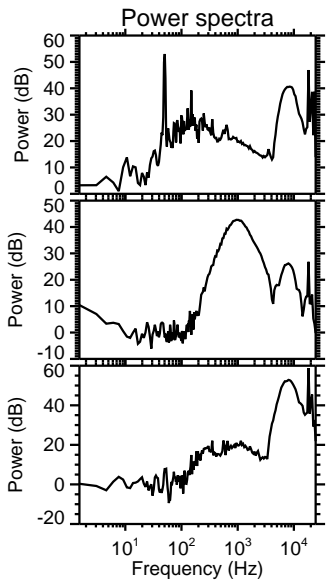
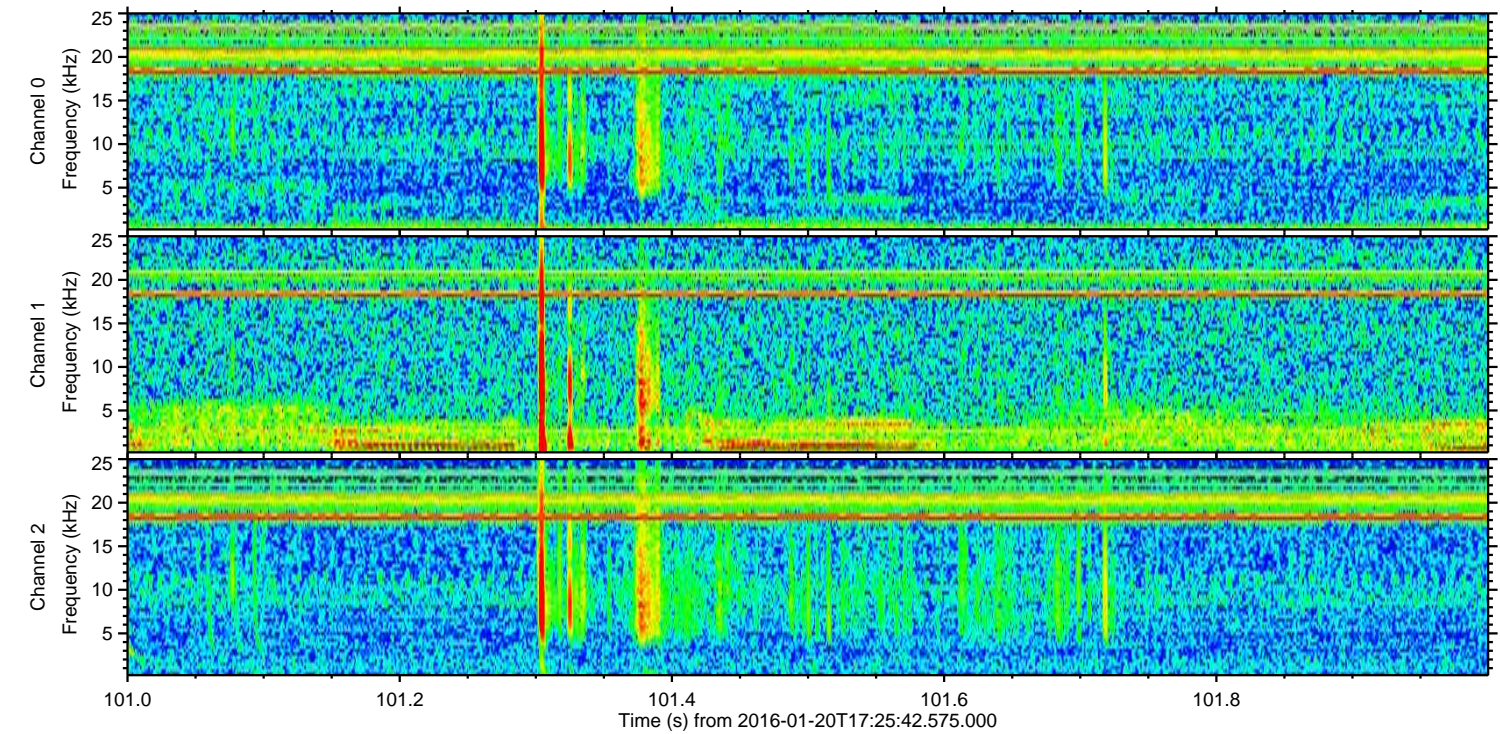
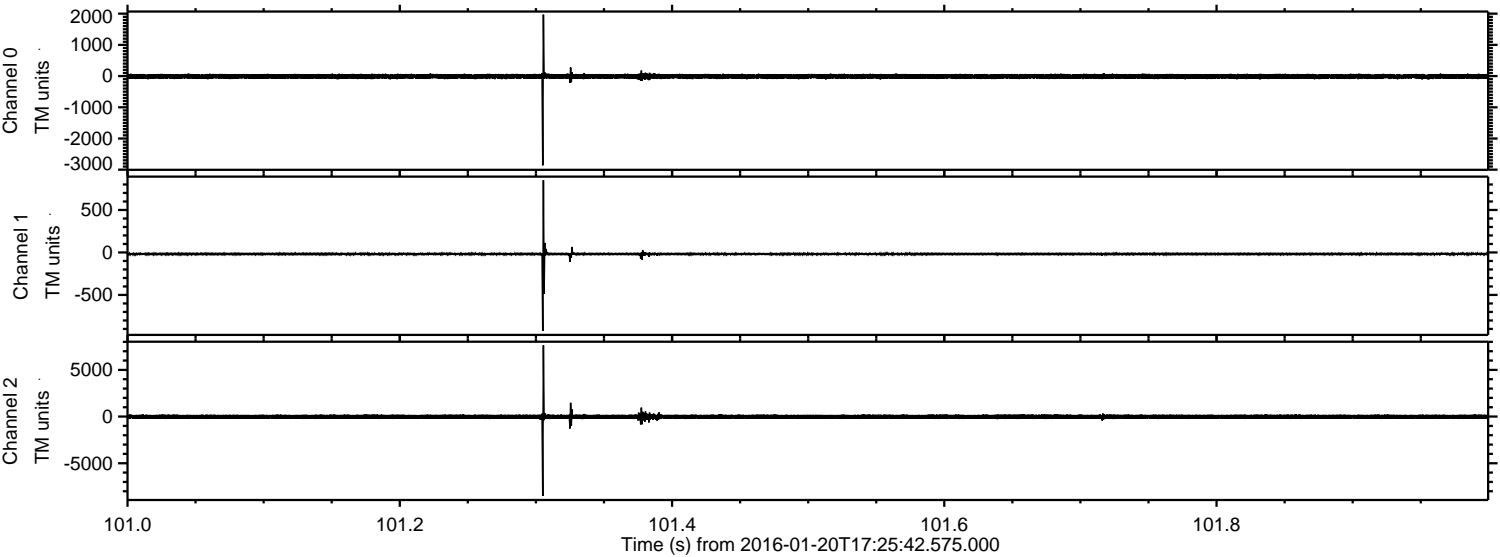

ELMAVAN 3D WAVEFORMS (Measured data sampled at 50 kHz) 51000 packets of 144 samples from 2016-01-20T17:25:42.575.000. Part 77/147

Processed Mon Apr 4 01:30:57 2016 by ELM ver.2012-10-06 from 001__elm20160120_172541__dat00.bin

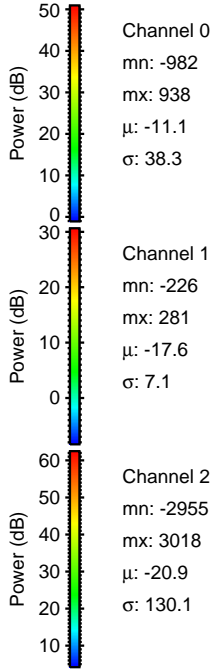
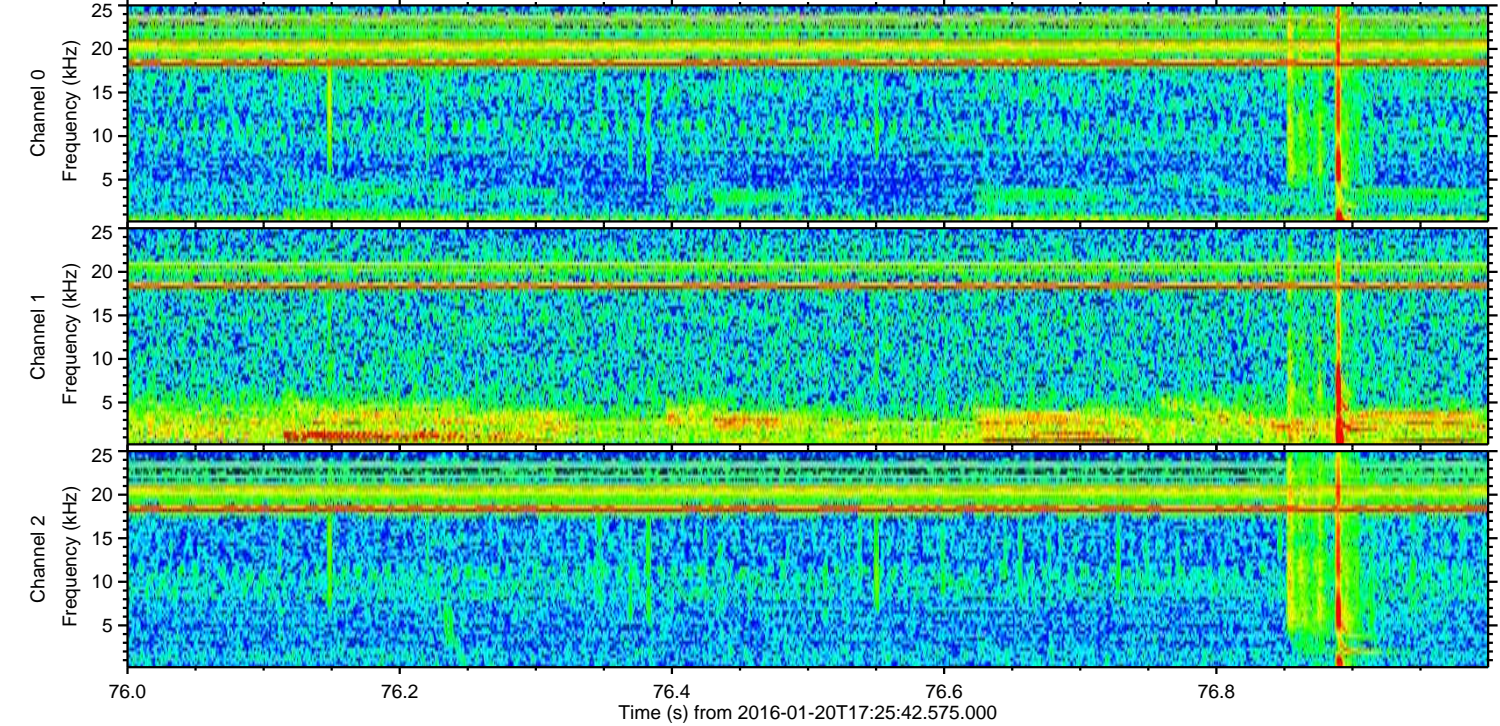
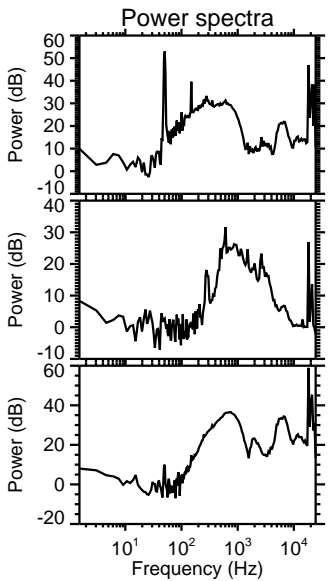
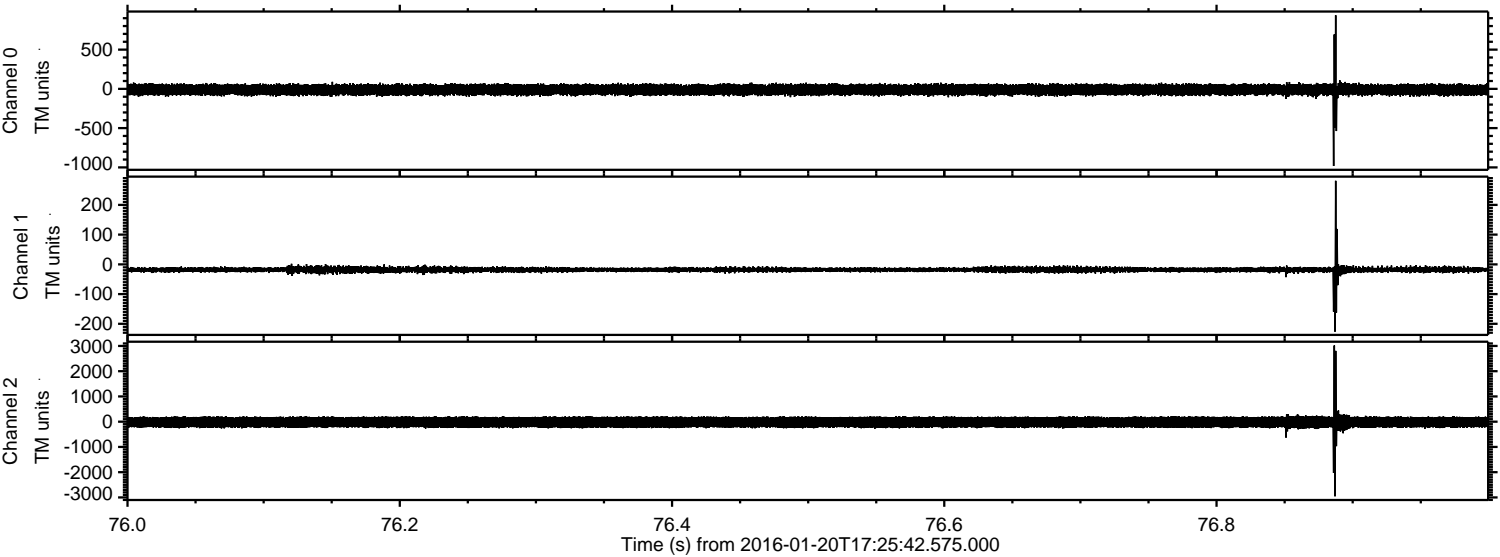

ELMAVAN 3D WAVEFORMS (Measured data sampled at 50 kHz) 51000 packets of 144 samples from 2016-01-20T17:25:42.575.000. Part 133/147

Processed Mon Apr 4 01:30:58 2016 by ELM ver.2012-10-06 from 001__elm20160120_172541__dat00.bin

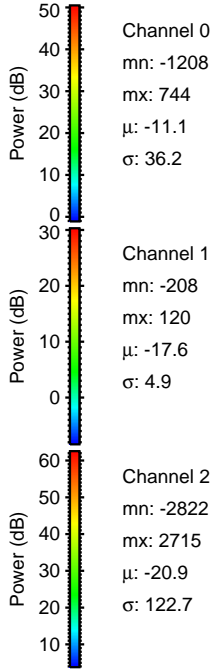
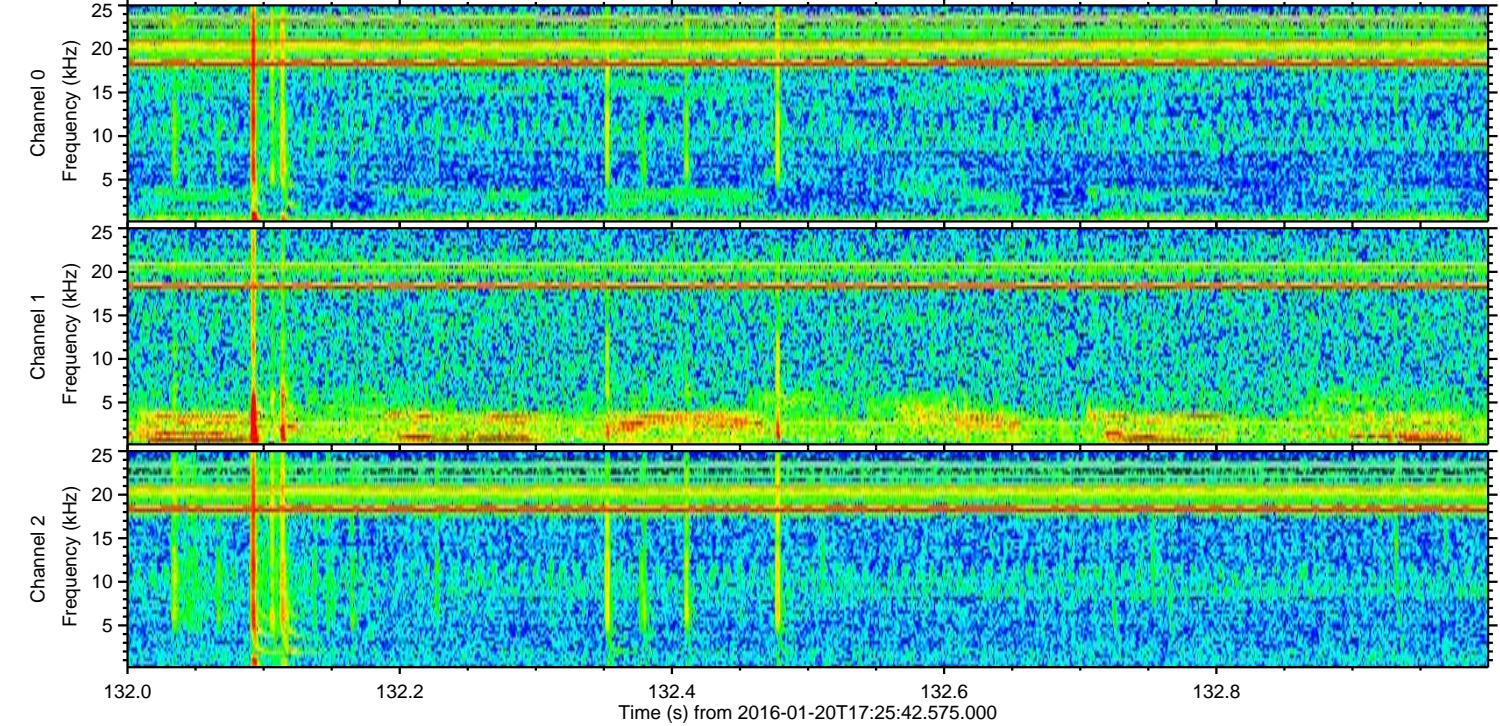
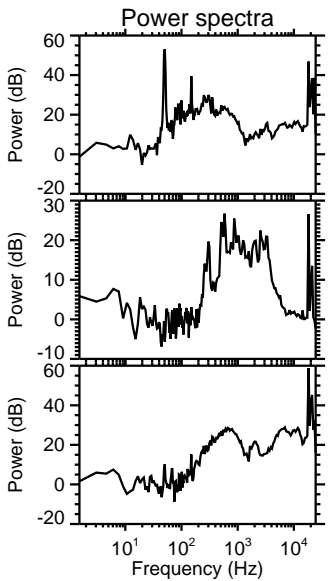
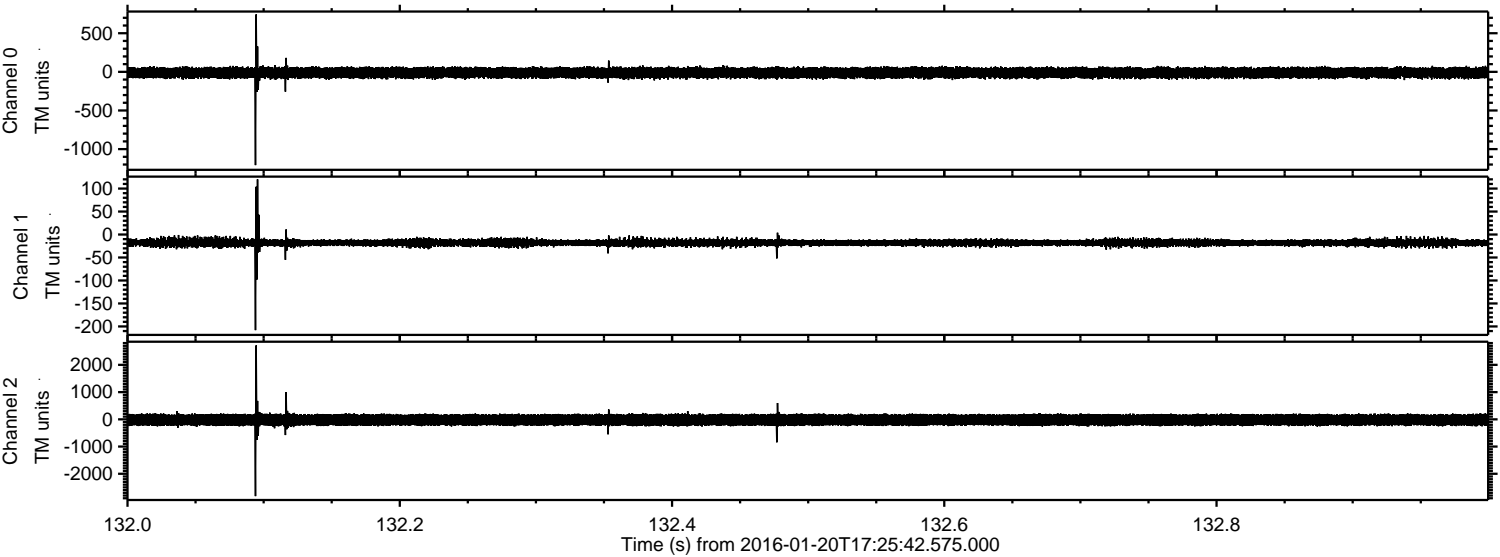

ELMAVAN 3D WAVEFORMS (Measured data sampled at 50 kHz) 51000 packets of 144 samples from 2016-01-20T17:25:42.575.000. Part 123/147

Processed Mon Apr 4 01:30:59 2016 by ELM ver.2012-10-06 from 001__elm20160120_172541__dat00.bin

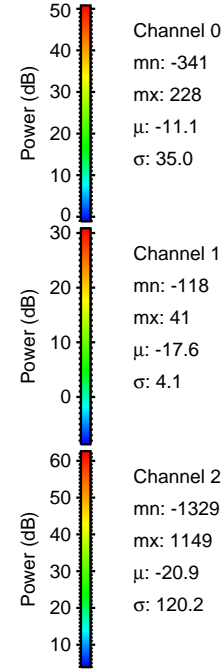
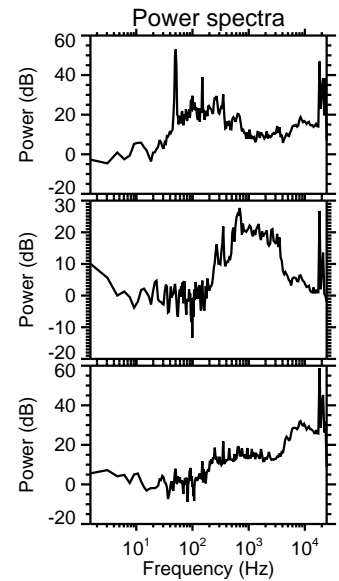
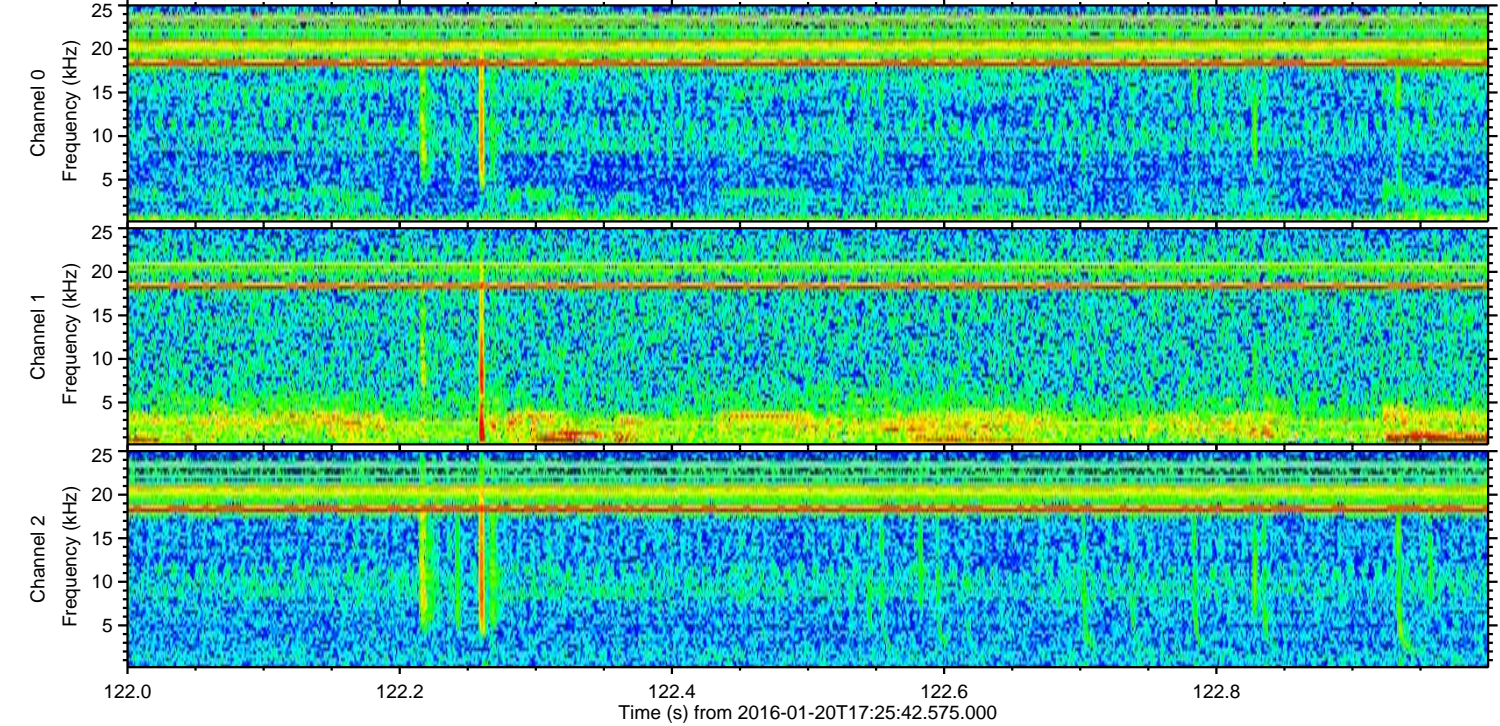
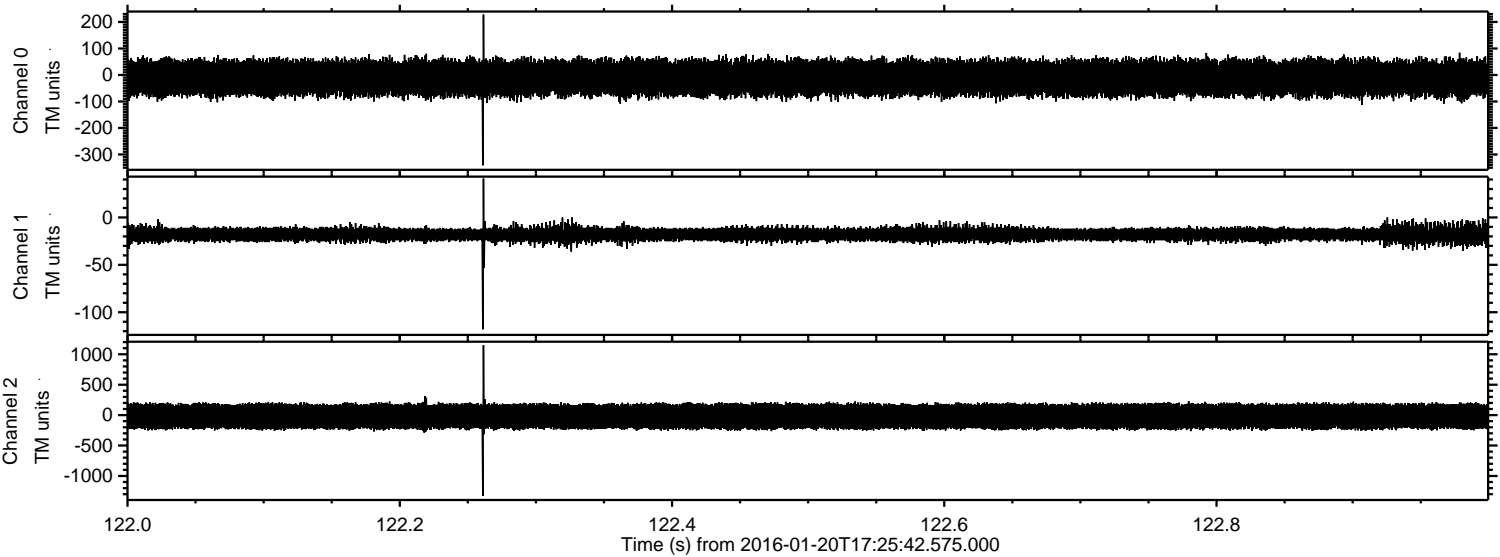

ELMAVAN 3D WAVEFORMS (Measured data sampled at 50 kHz) 51000 packets of 144 samples from 2016-01-20T17:25:42.575.000. Part 111/147

Processed Mon Apr 4 01:31:00 2016 by ELM ver.2012-10-06 from 001__elm20160120_172541__dat00.bin

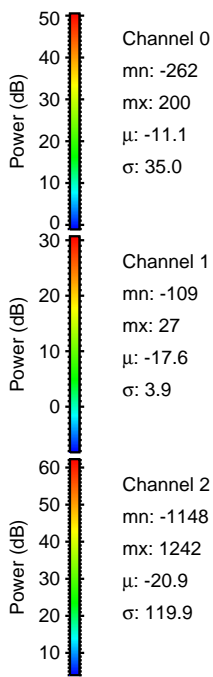
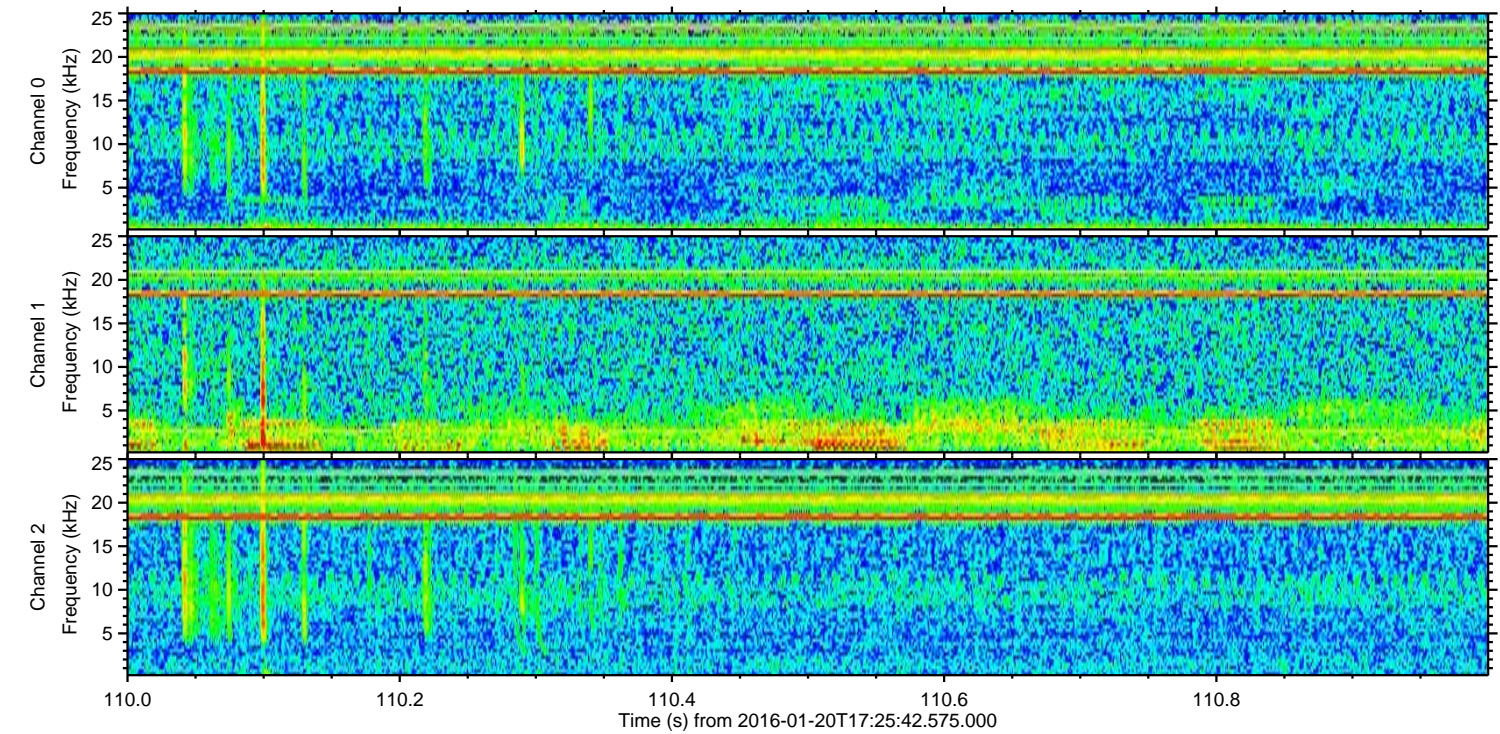
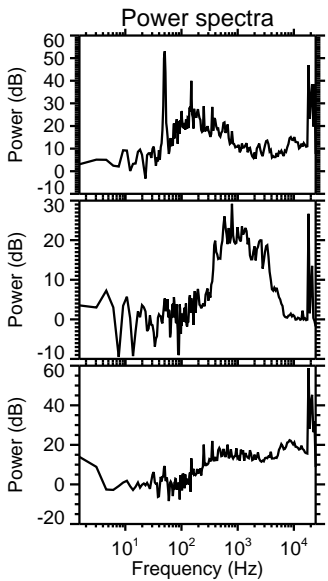
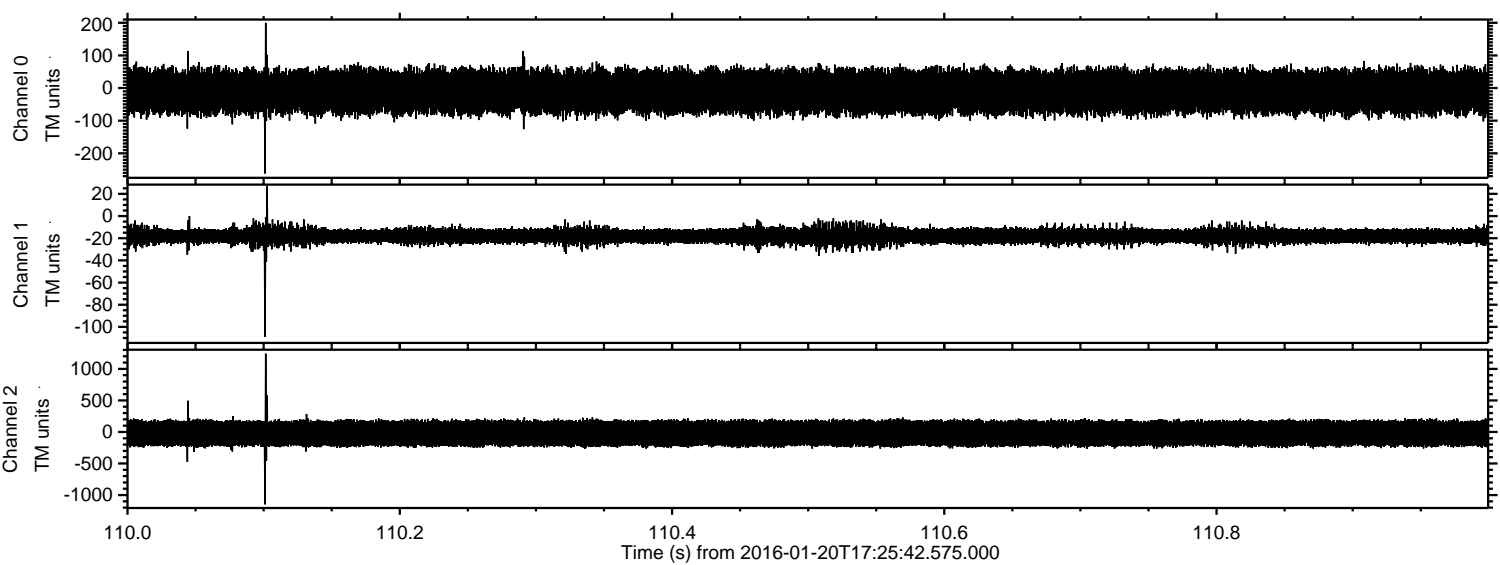

Processed Mon Apr 4 01:31:01 2016 by ELM ver.2012-10-06 from 001__elm20160120_172541__dat00.bin

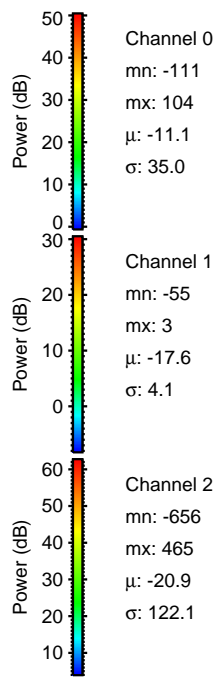
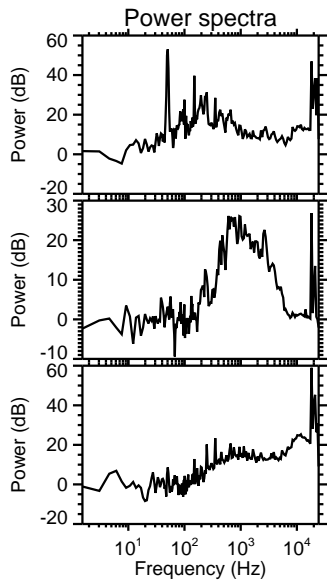
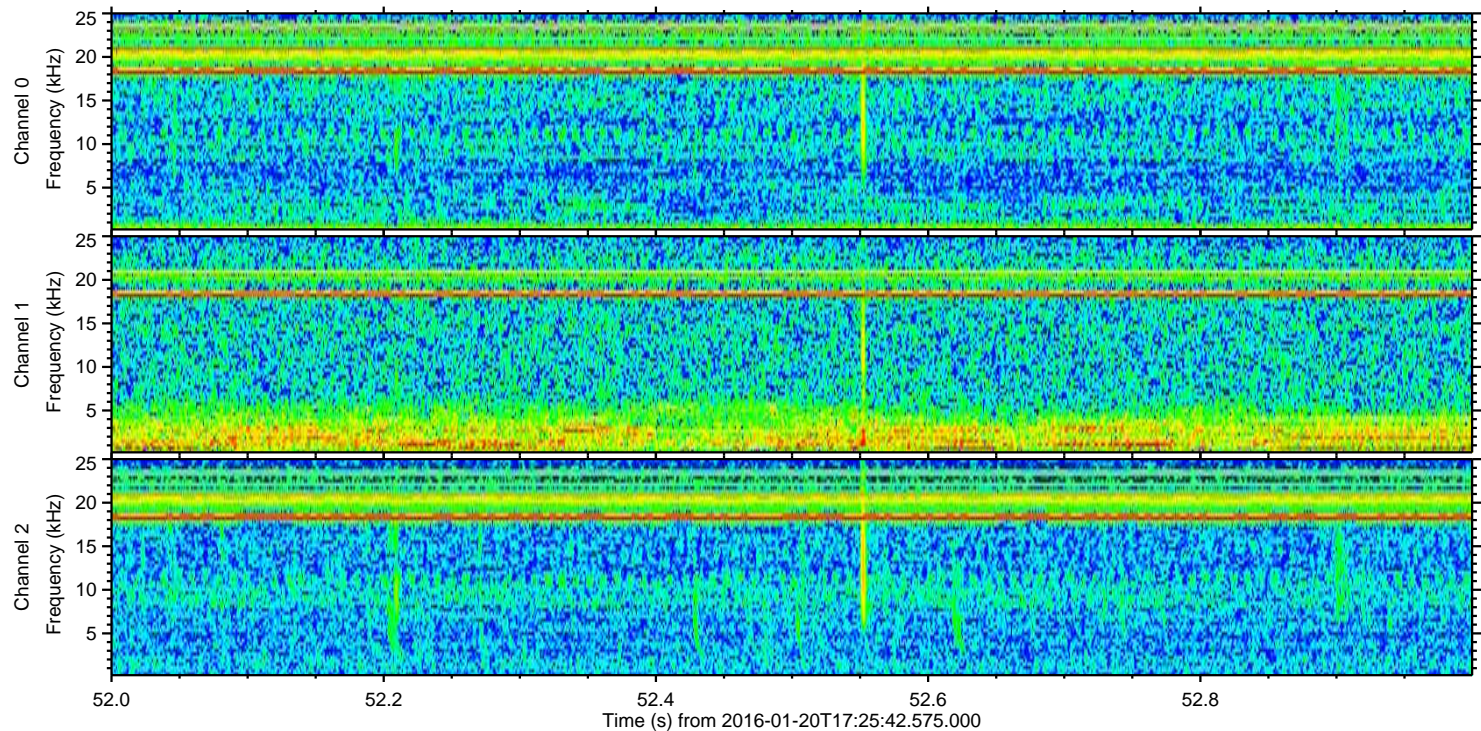
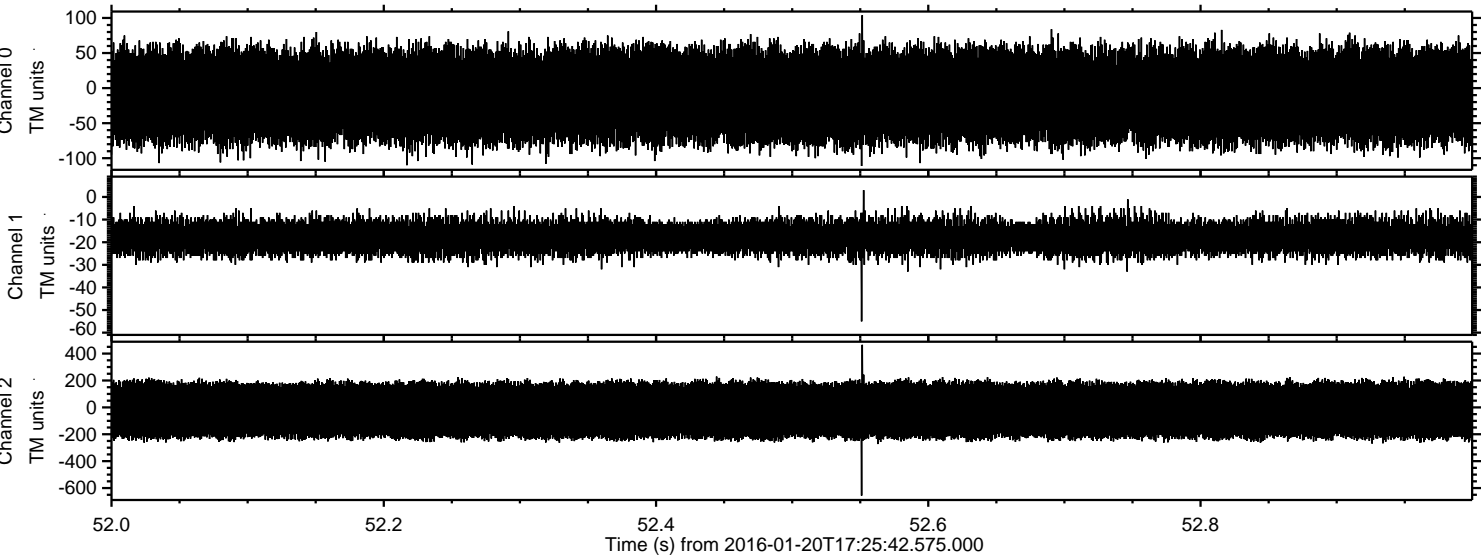

Channel 0
mn: -111
mx: 104
 μ : -11.1
 σ : 35.0

Channel 1
mn: -55
mx: 3
 μ : -17.6
 σ : 4.1

Channel 2
mn: -656
mx: 465
 μ : -20.9
 σ : 122.1

Processed Mon Apr 4 01:31:02 2016 by ELM ver.2012-10-06 from 001__elm20160120_172541__dat00.bin

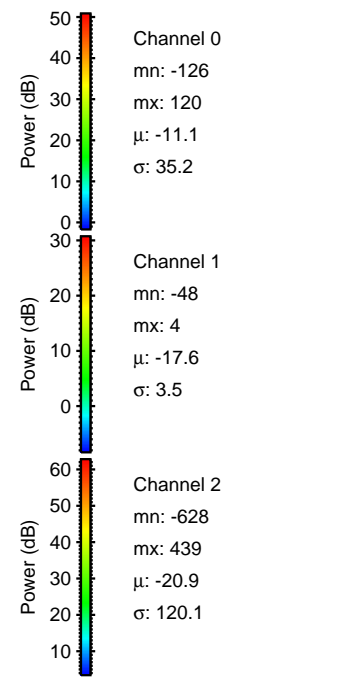
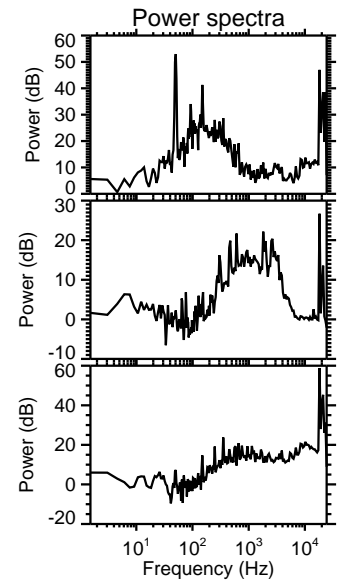
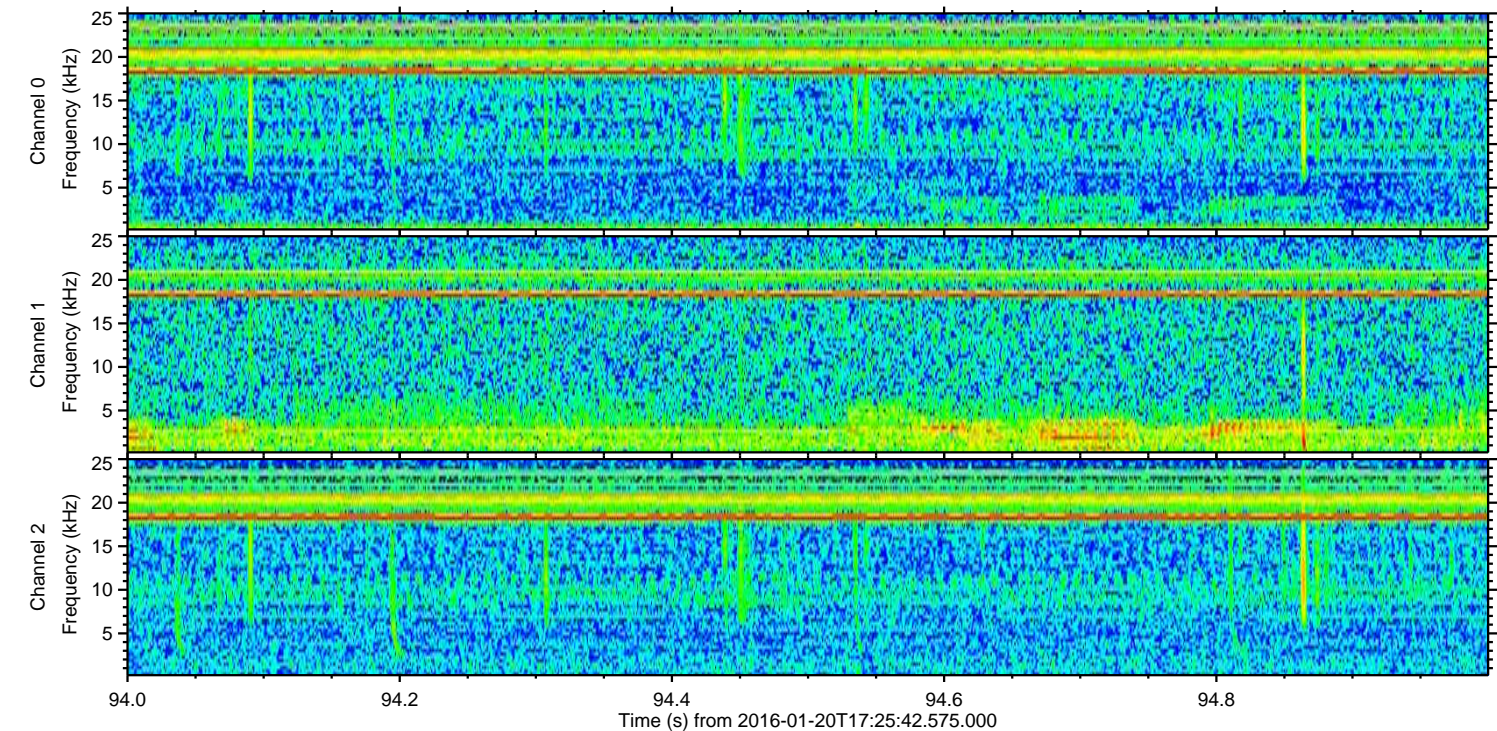
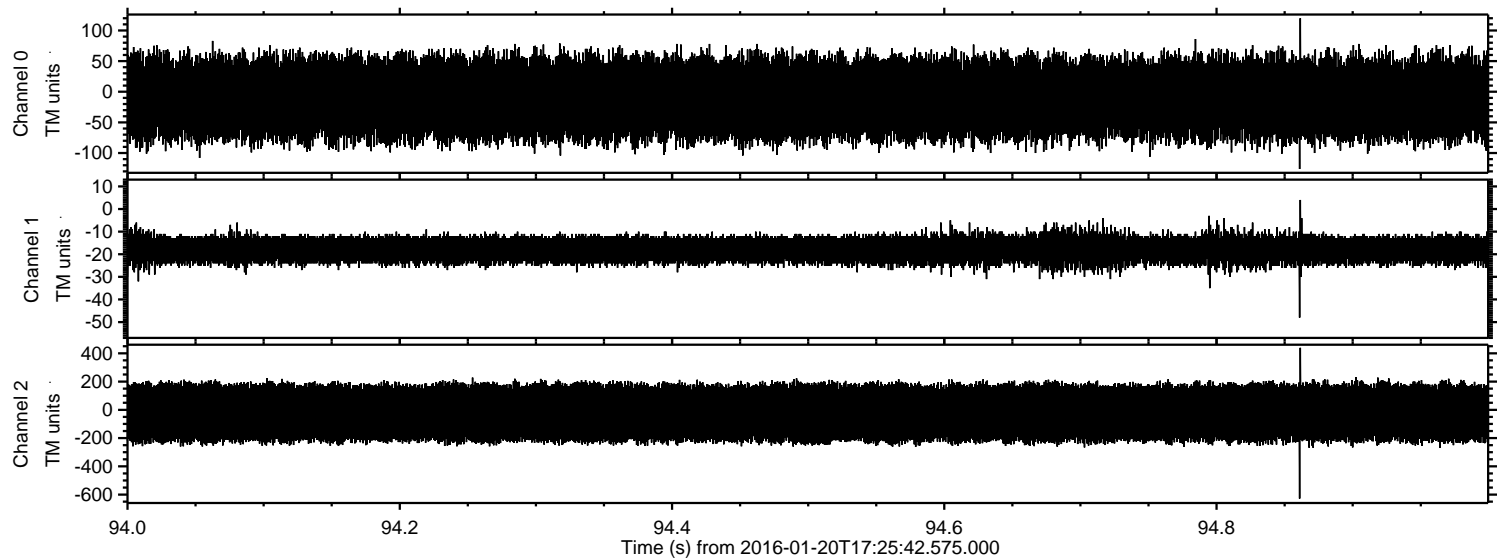

Processed Mon Apr 4 01:31:03 2016 by ELM ver.2012-10-06 from 001__elm20160120_172541__dat00.bin

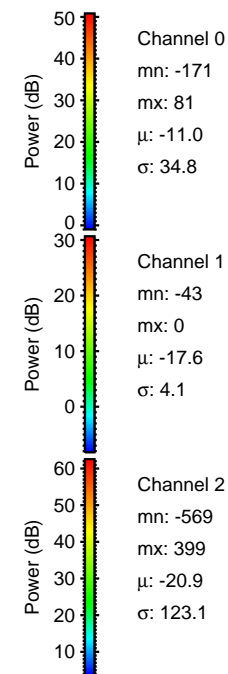
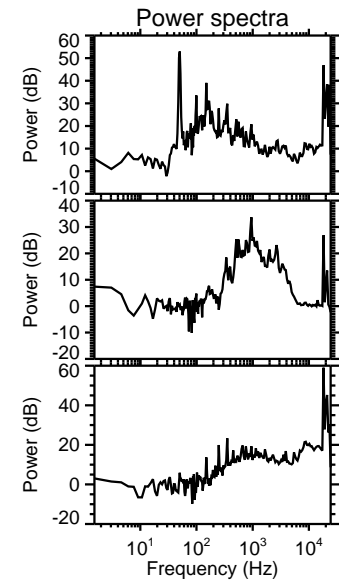
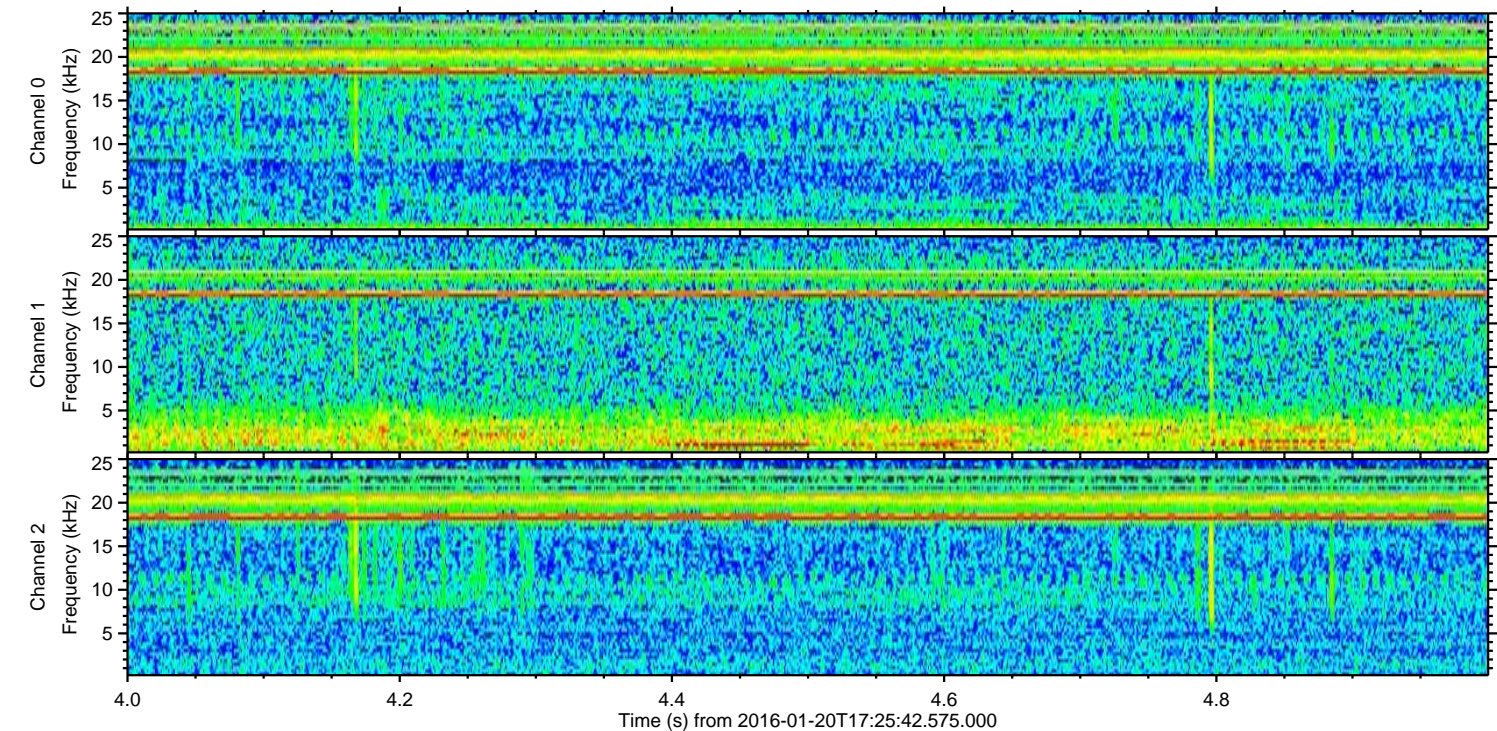
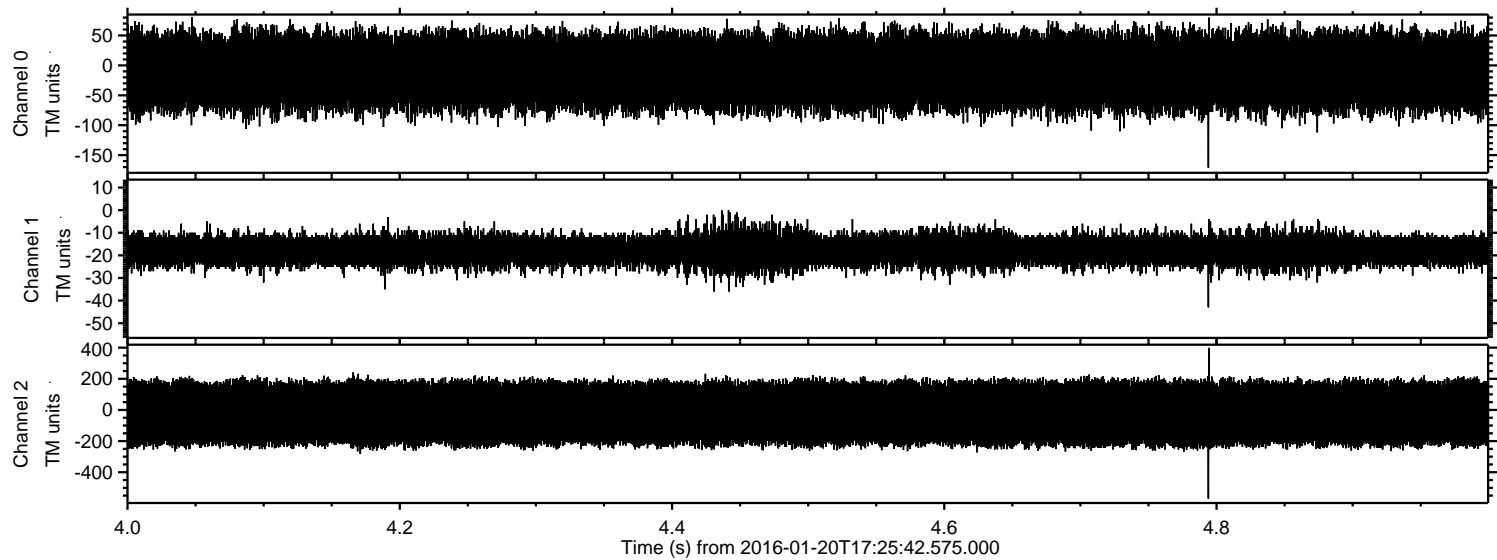

Channel 0
mn: -171
mx: 81
 μ : -11.0
 σ : 34.8

Channel 1
mn: -43
mx: 0
 μ : -17.6
 σ : 4.1

Channel 2
mn: -569
mx: 399
 μ : -20.9
 σ : 123.1

Processed Mon Apr 4 01:31:04 2016 by ELM ver.2012-10-06 from 001__elm20160120_172541__dat00.bin

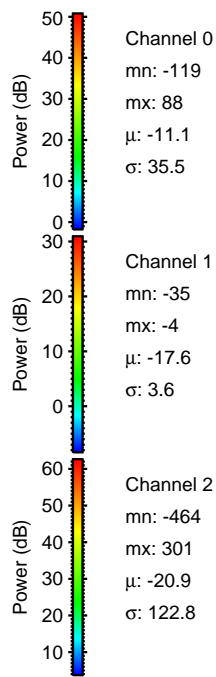
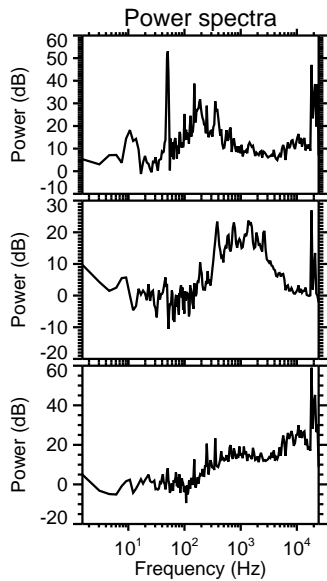
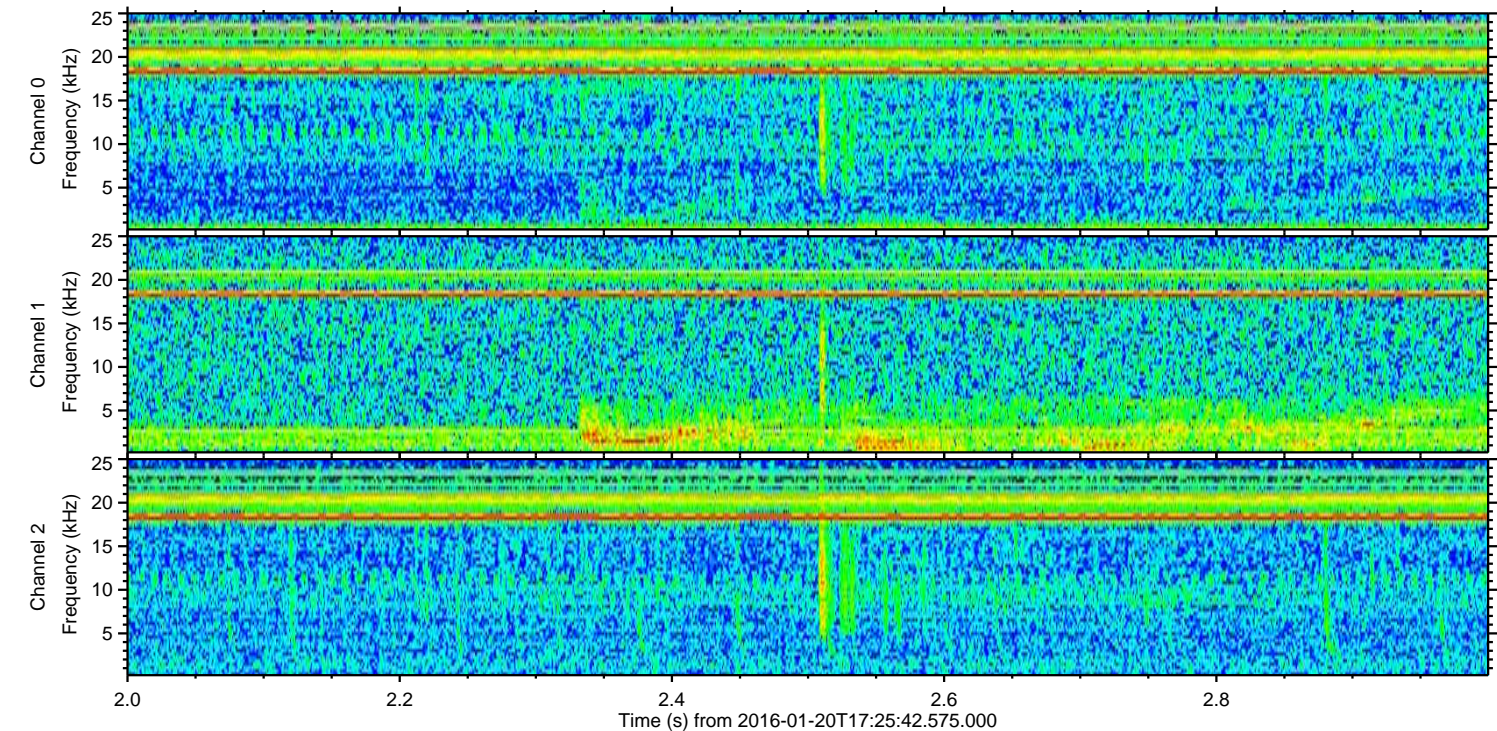
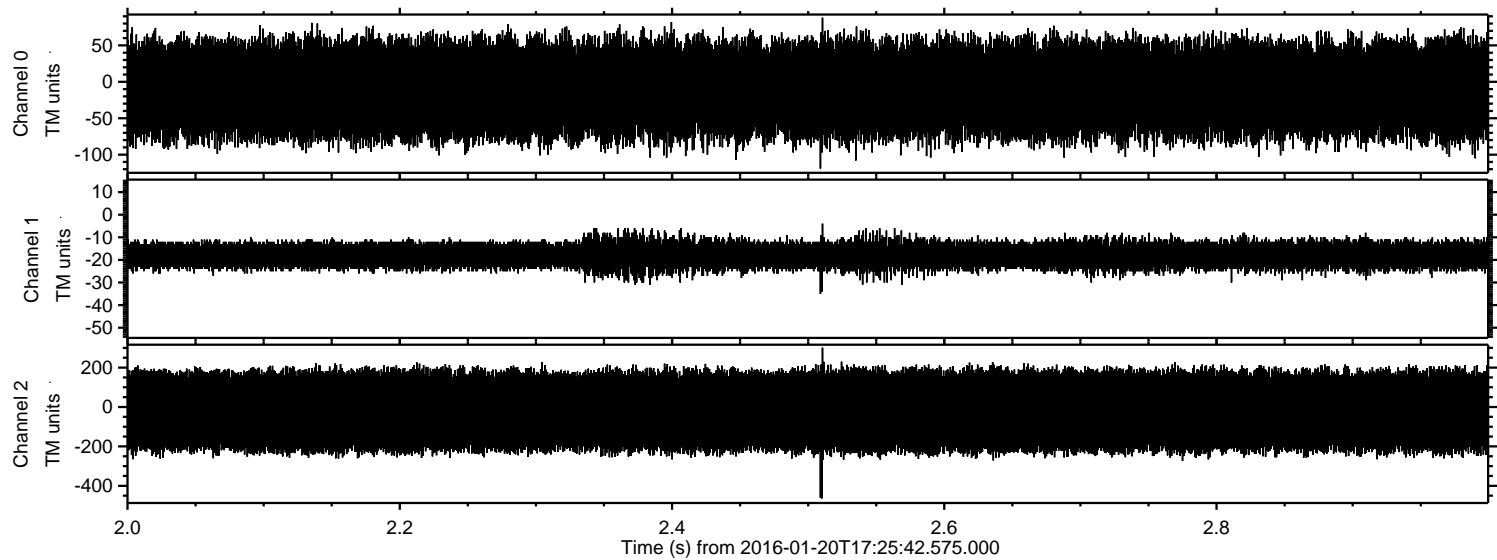

Channel 0
mn: -119
mx: 88
 μ : -11.1
 σ : 35.5

Channel 1
mn: -35
mx: -4
 μ : -17.6
 σ : 3.6

Channel 2
mn: -464
mx: 301
 μ : -20.9
 σ : 122.8

