

# ELMAVAN 3D WAVEFORMS (Measured data sampled at 50 kHz) 51000 packets of 144 samples from 2016-01-20T14:05:34.408.999.

Processed Mon Apr 4 00:51:29 2016 by ELM ver.2012-10-06 from 001\_\_elm20160120\_140533\_\_dat00.bin

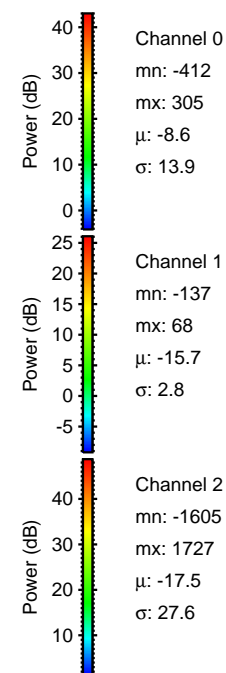

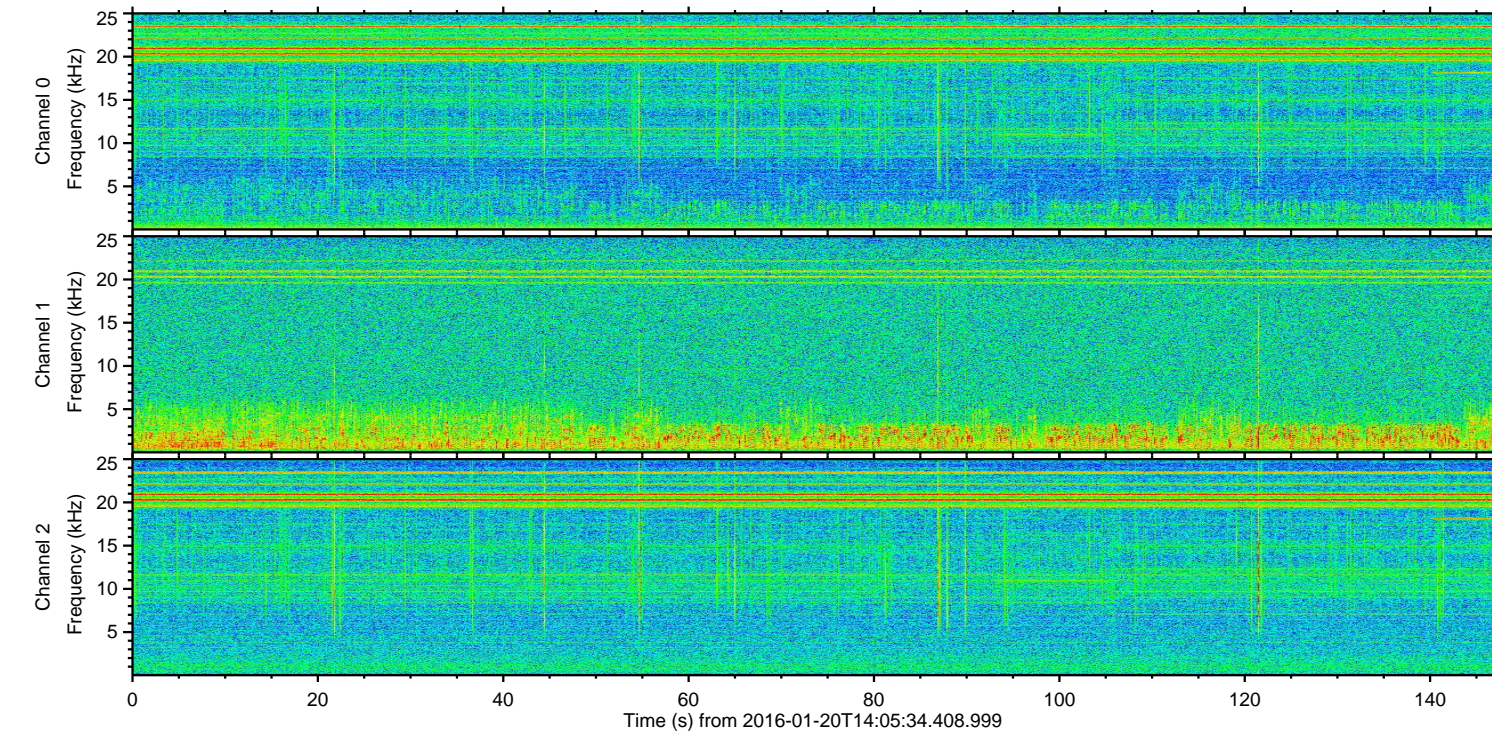
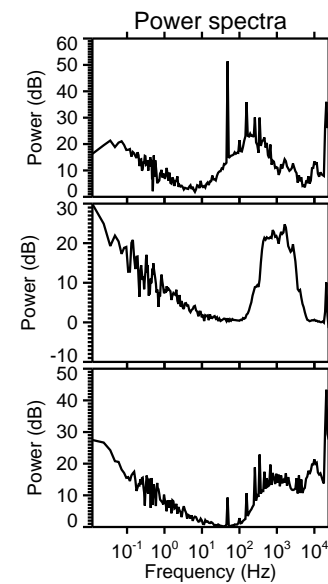
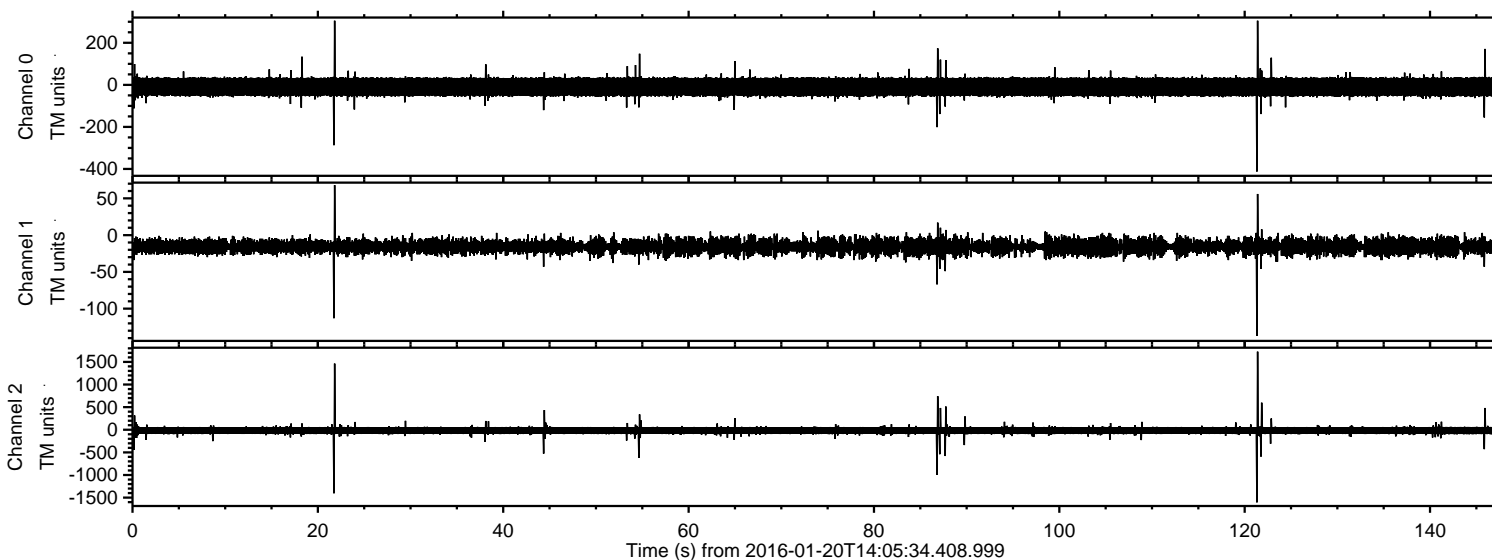

ELMAVAN 3D WAVEFORMS (Measured data sampled at 50 kHz) 51000 packets of 144 samples from 2016-01-20T14:05:34.408.999. Part 122/147

Processed Mon Apr 4 00:51:41 2016 by ELM ver.2012-10-06 from 001\_\_elm20160120\_140533\_\_dat00.bin

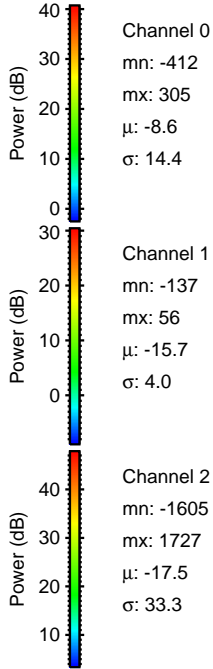
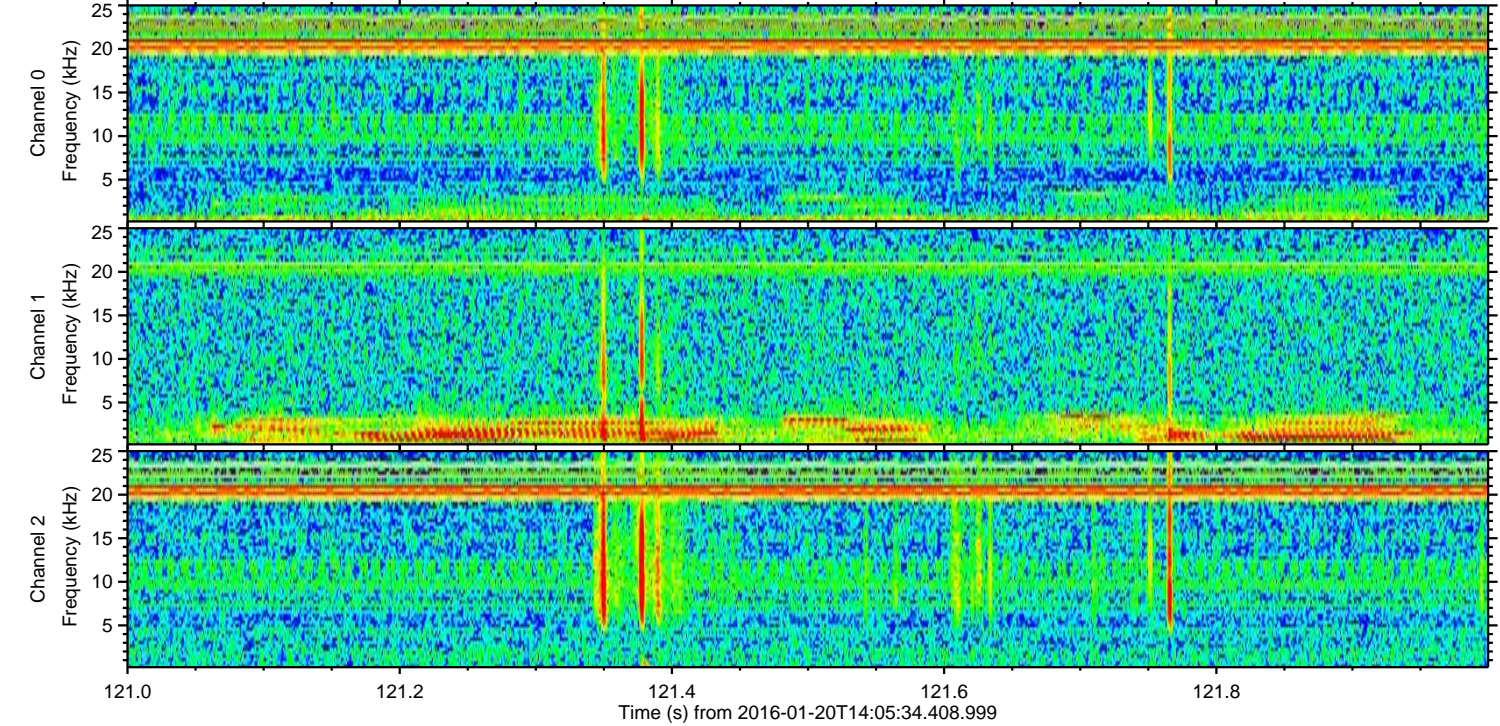
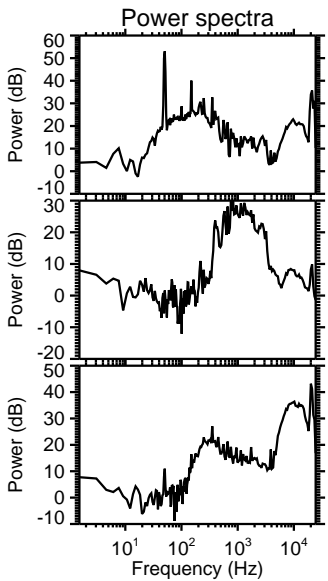
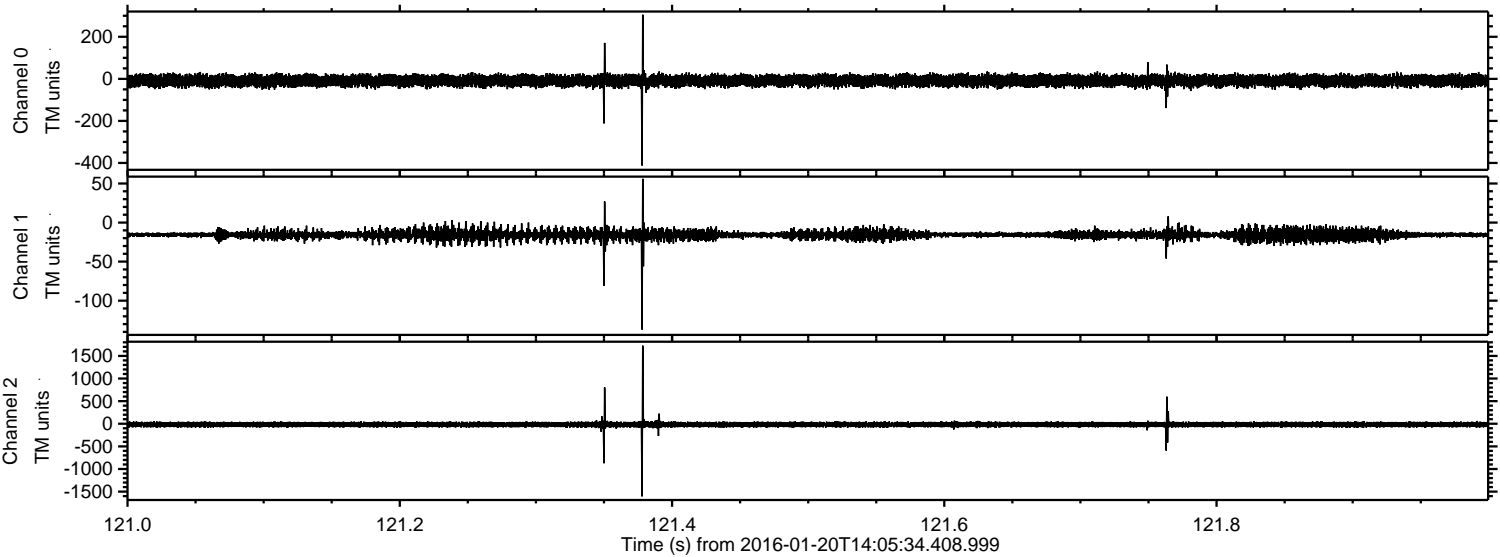



Processed Mon Apr 4 00:51:42 2016 by ELM ver.2012-10-06 from 001\_\_elm20160120\_140533\_\_dat00.bin

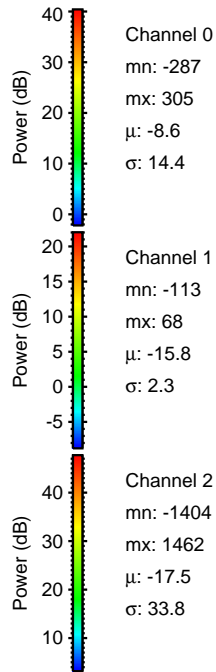
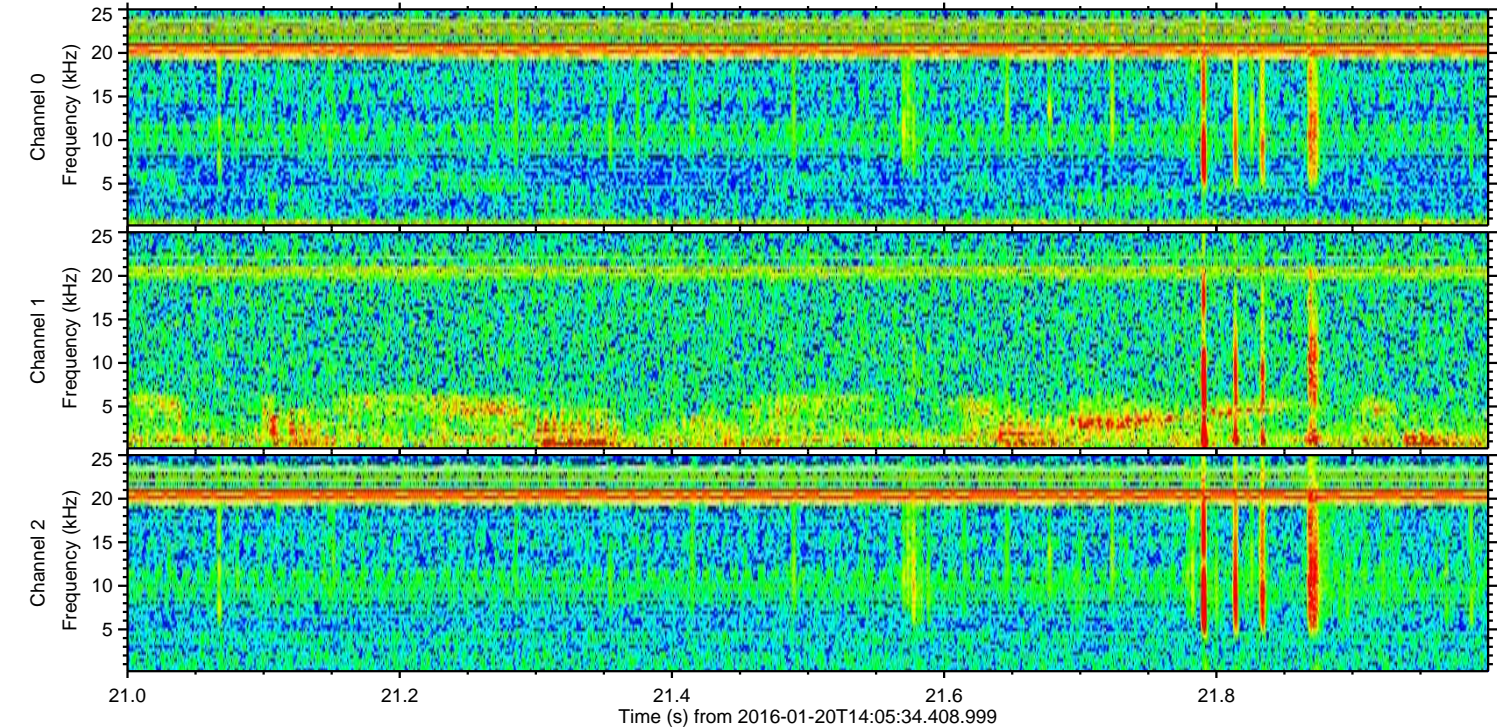
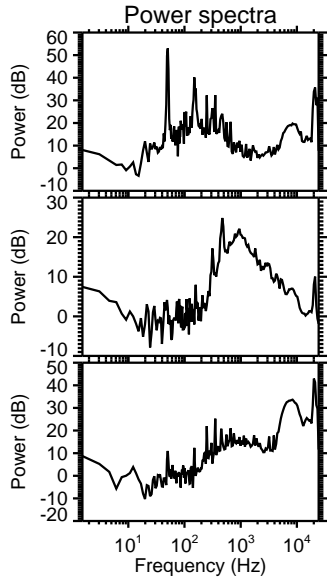
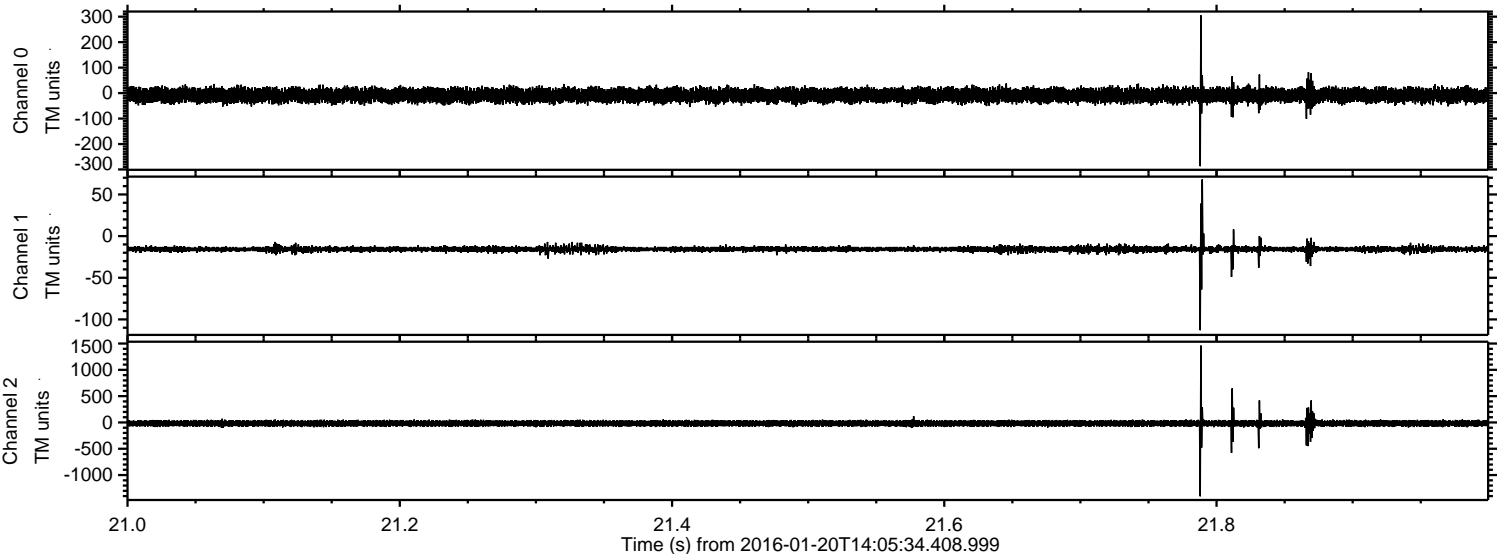



ELMAVAN 3D WAVEFORMS (Measured data sampled at 50 kHz) 51000 packets of 144 samples from 2016-01-20T14:05:34.408.999. Part 87/147

Processed Mon Apr 4 00:51:43 2016 by ELM ver.2012-10-06 from 001\_\_elm20160120\_140533\_\_dat00.bin

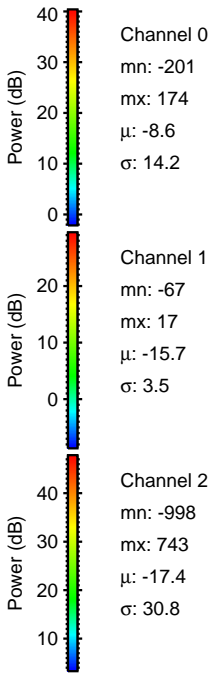
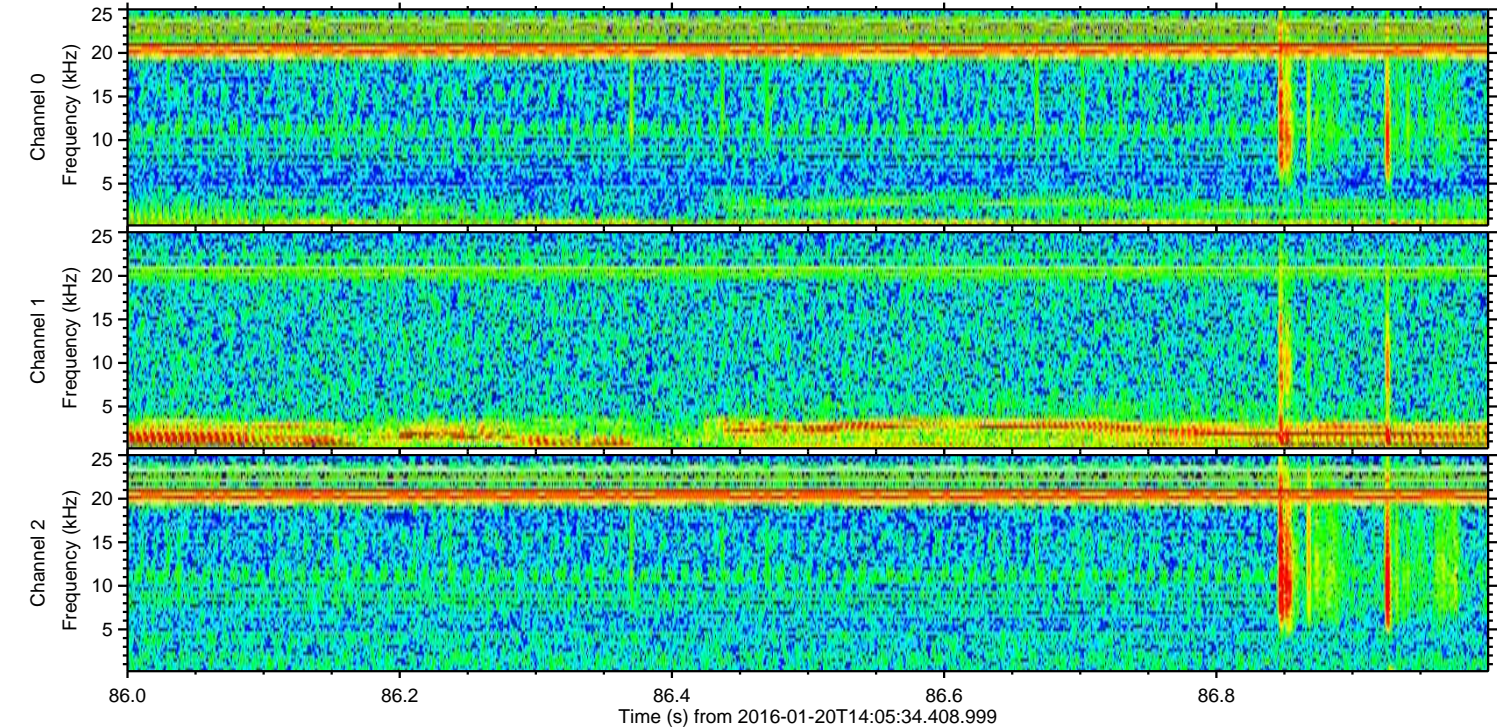
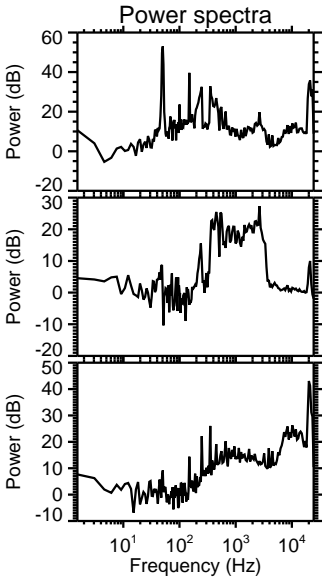
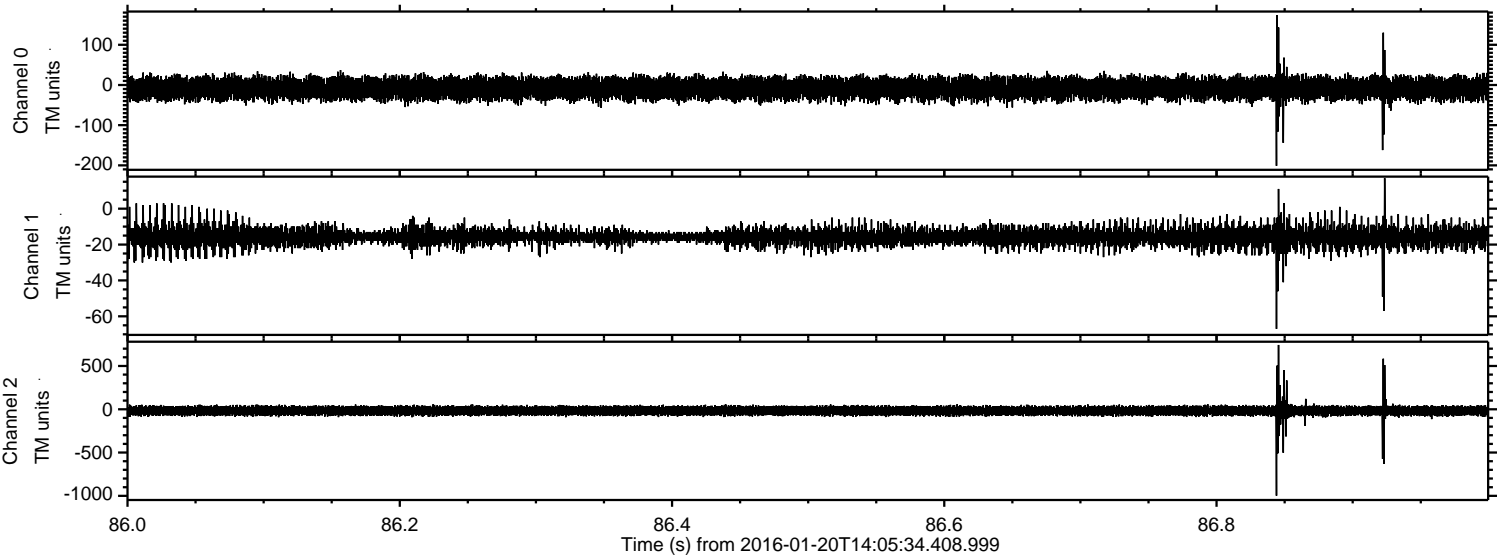



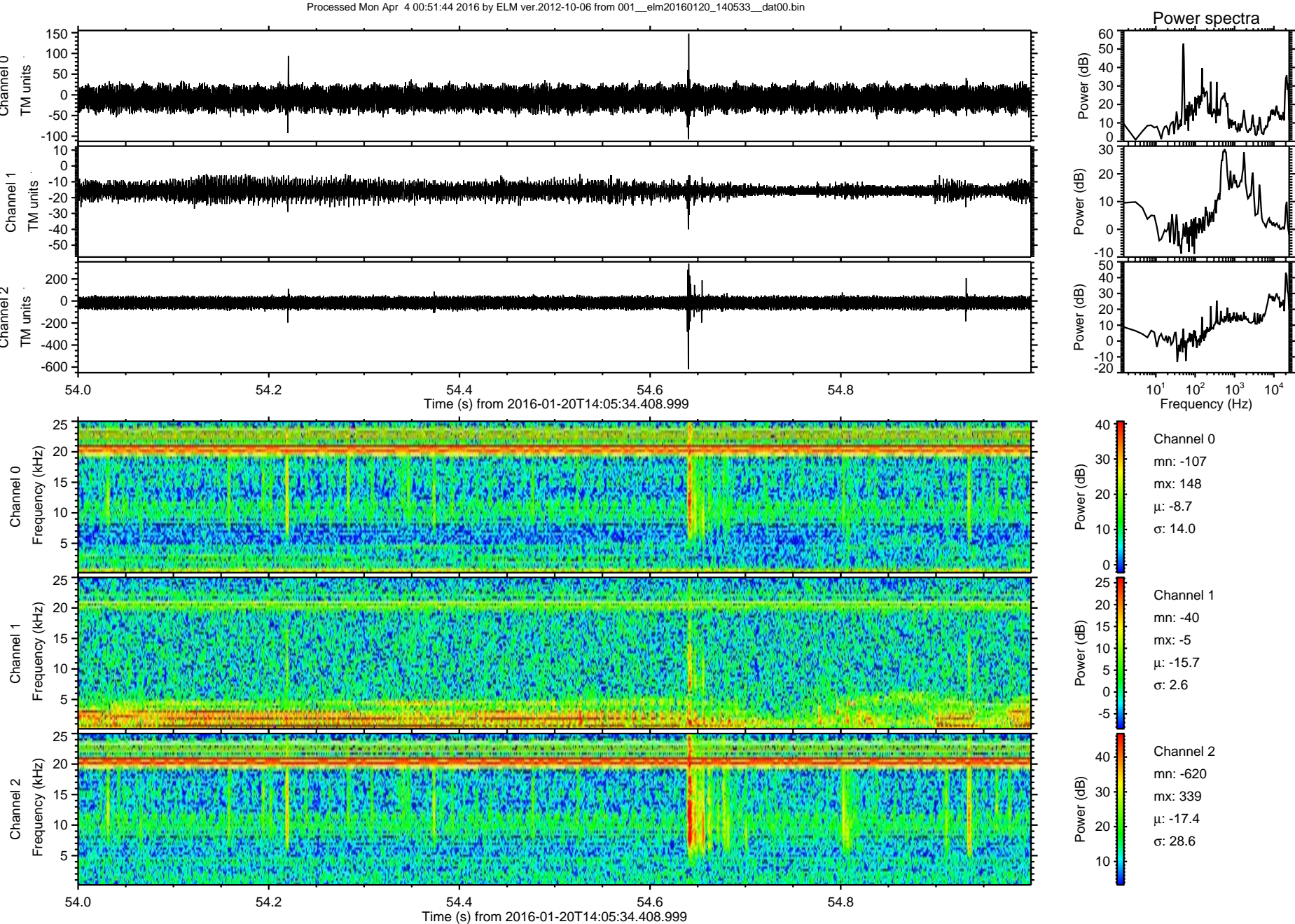



Processed Mon Apr 4 00:51:45 2016 by ELM ver.2012-10-06 from 001\_\_elm20160120\_140533\_\_dat00.bin

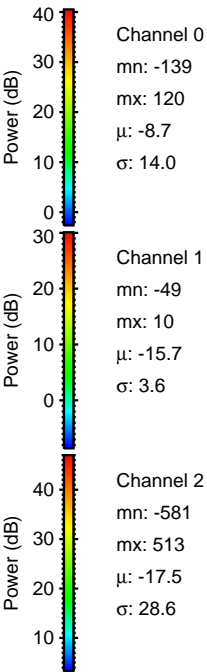
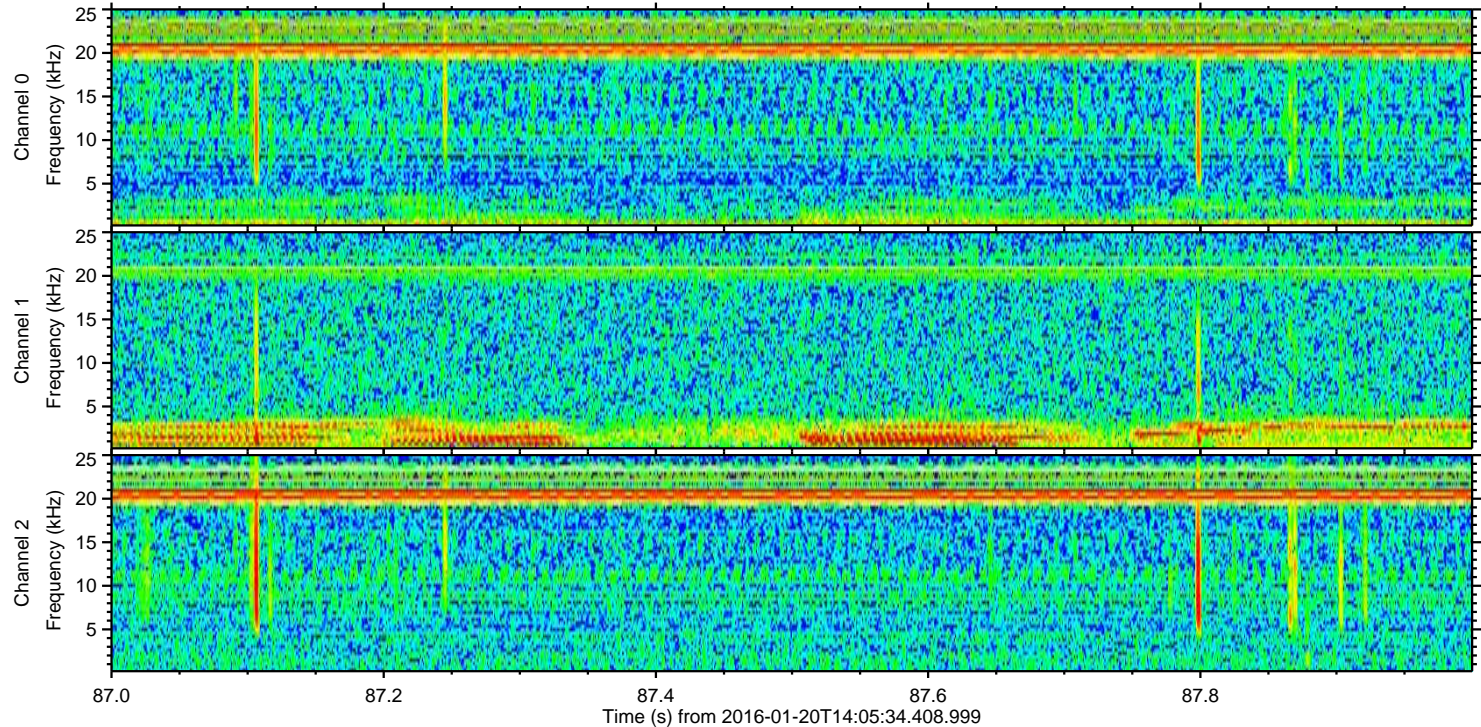
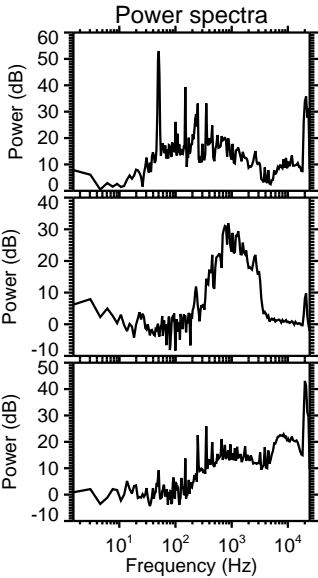
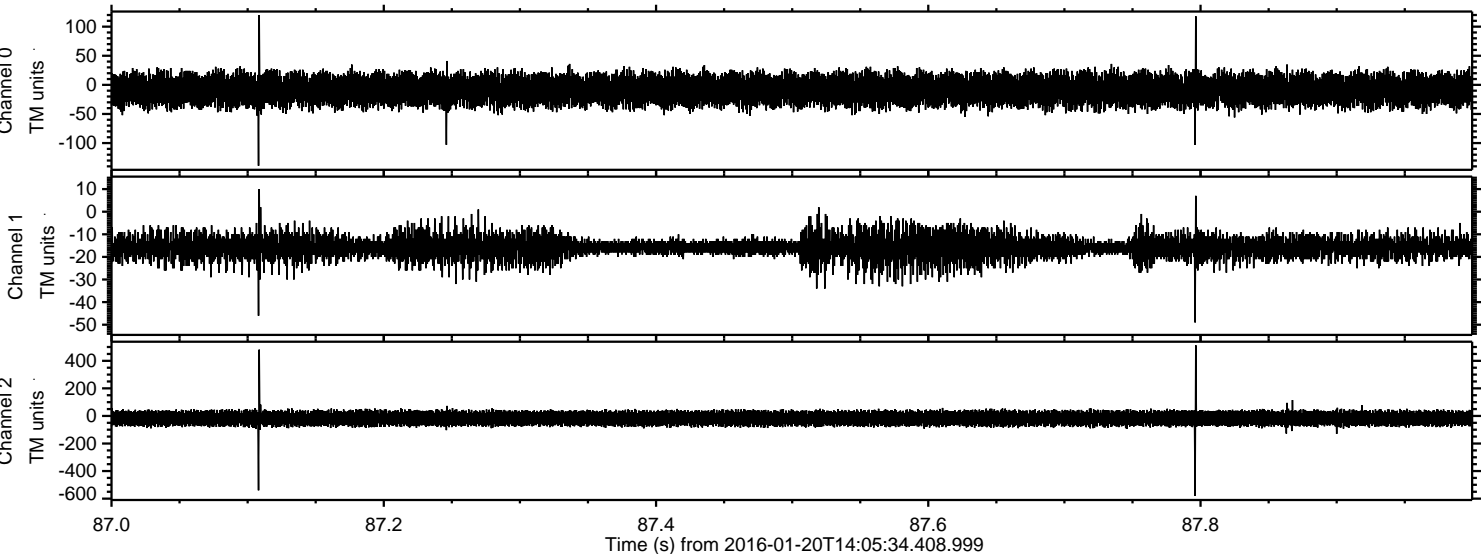



Processed Mon Apr 4 00:51:46 2016 by ELM ver.2012-10-06 from 001\_\_elm20160120\_140533\_\_dat00.bin

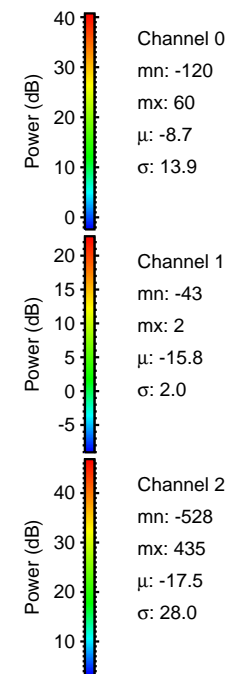
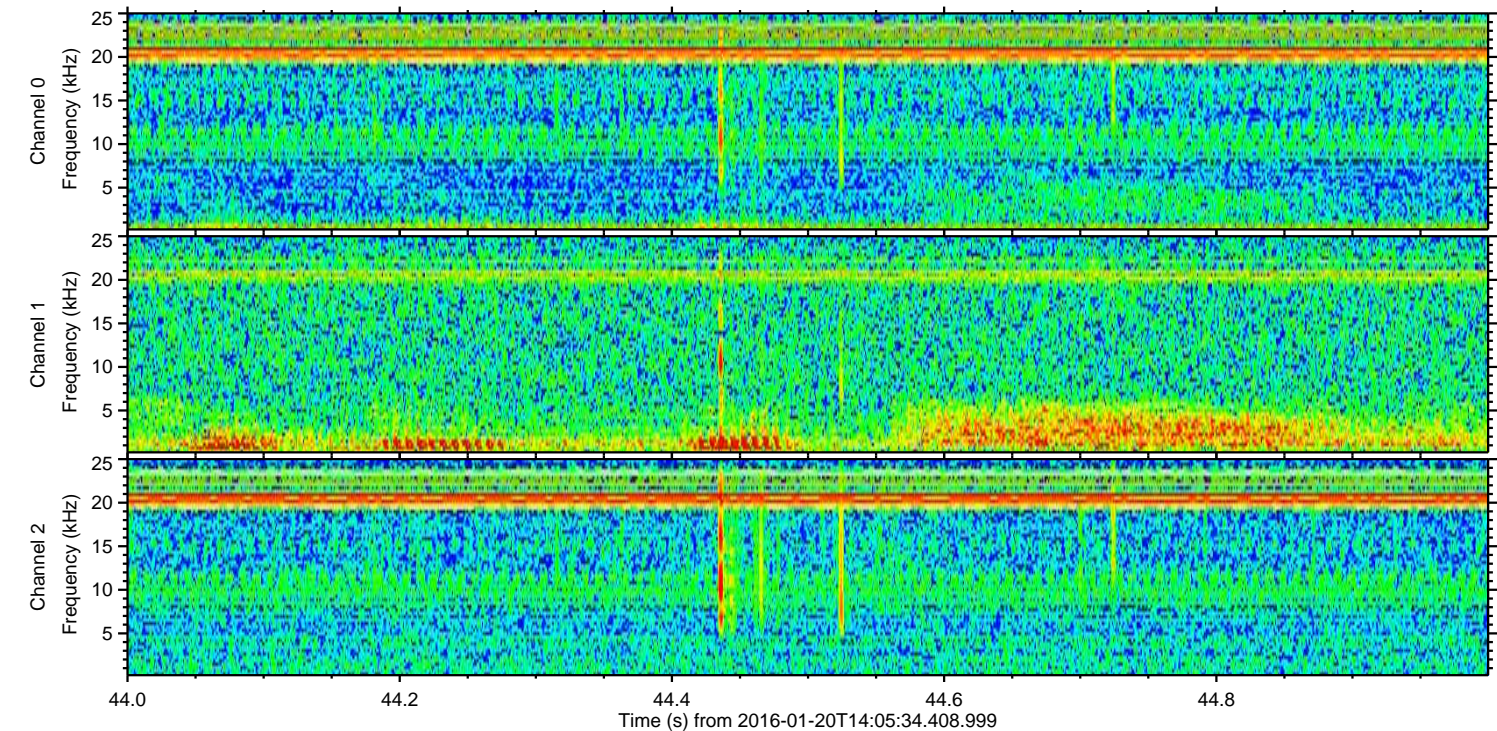
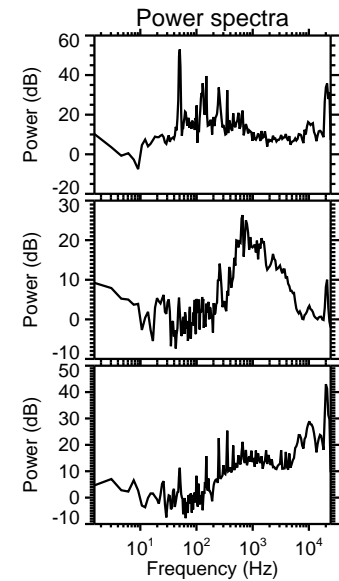
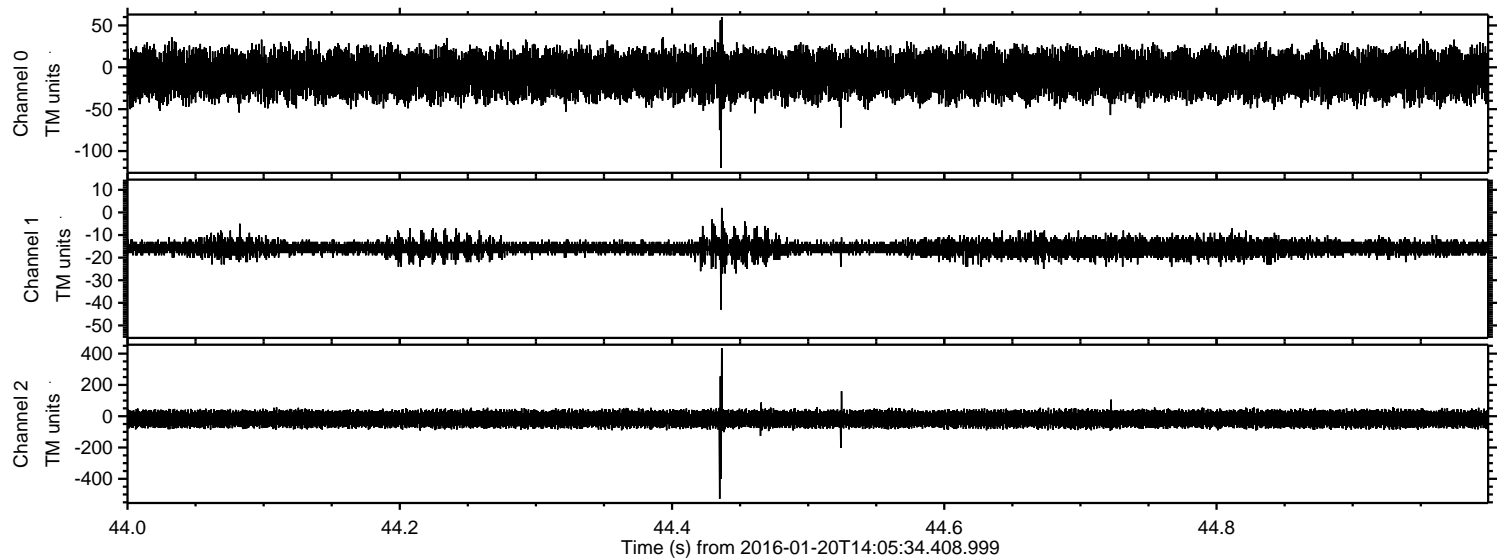



ELMAVAN 3D WAVEFORMS (Measured data sampled at 50 kHz) 51000 packets of 144 samples from 2016-01-20T14:05:34.408.999. Part 146/147

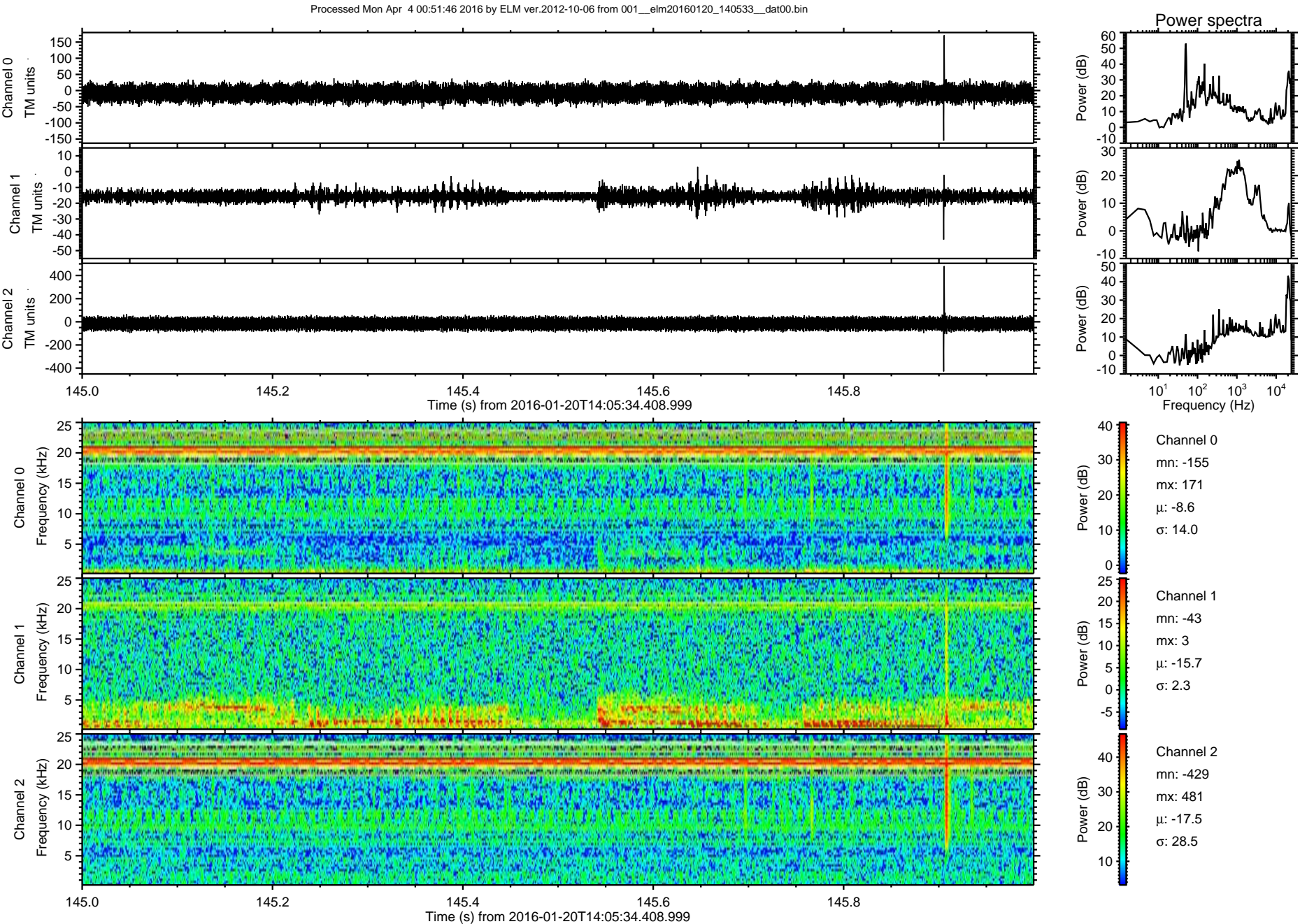



Processed Mon Apr 4 00:51:47 2016 by ELM ver.2012-10-06 from 001\_\_elm20160120\_140533\_\_dat00.bin

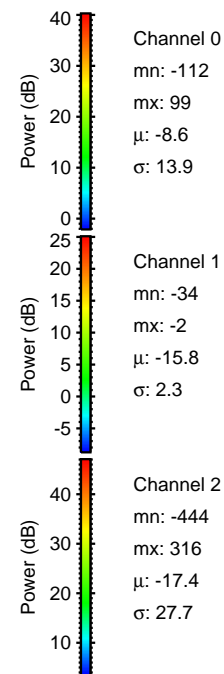
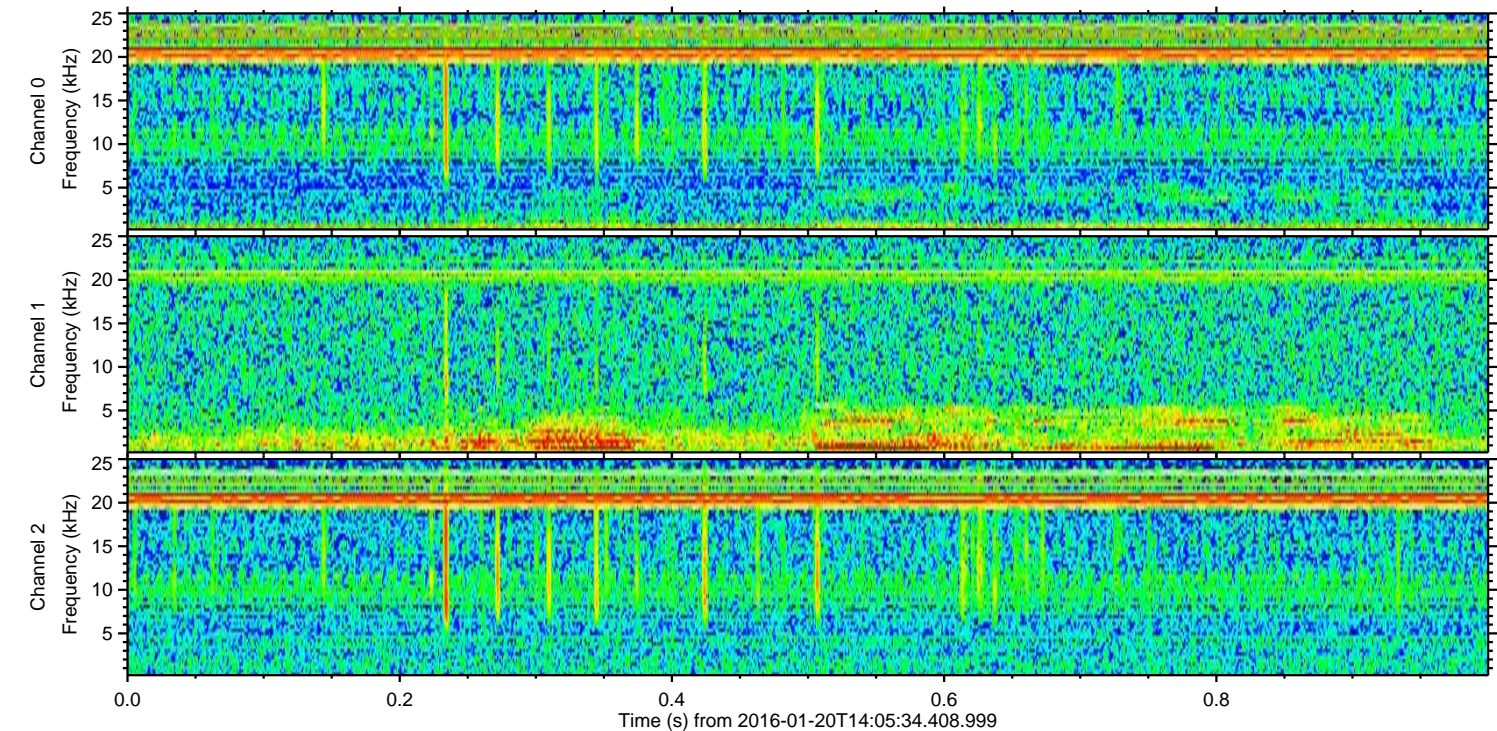
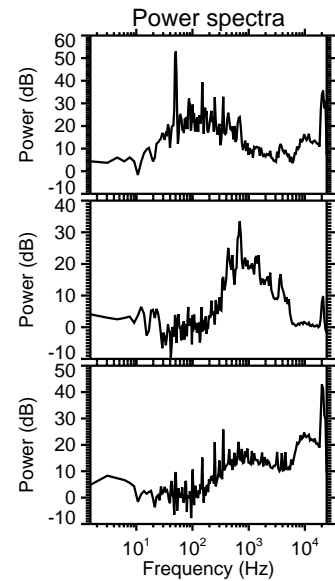
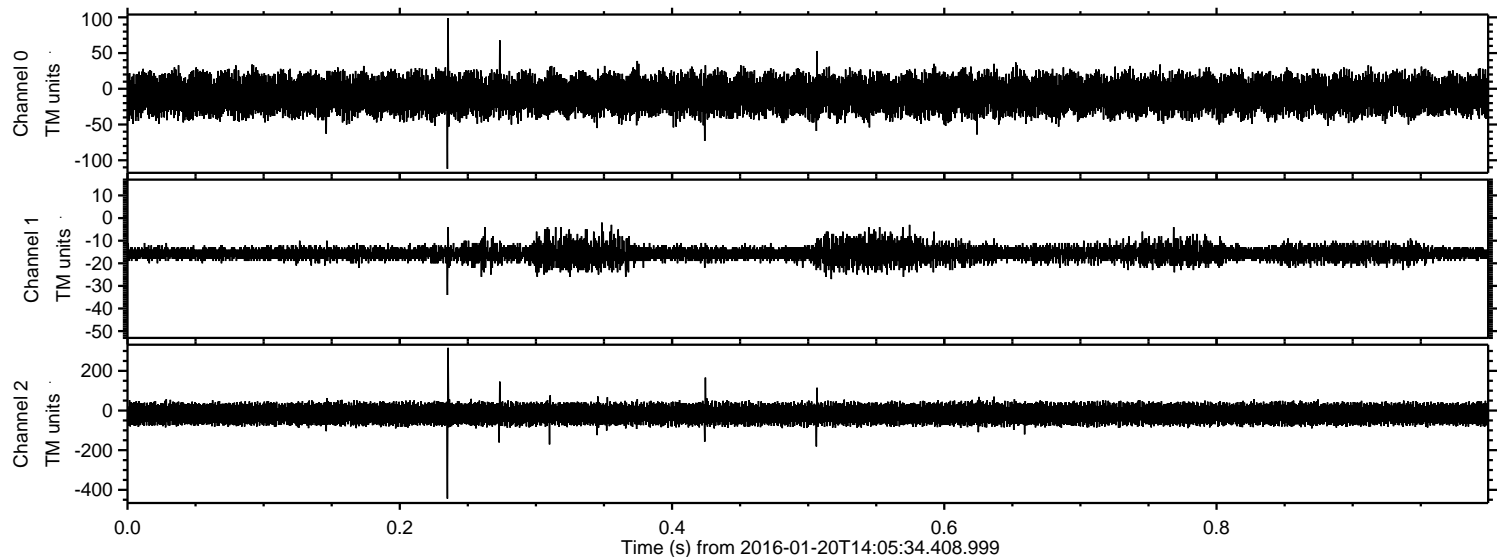



Processed Mon Apr 4 00:51:48 2016 by ELM ver.2012-10-06 from 001\_\_elm20160120\_140533\_\_dat00.bin

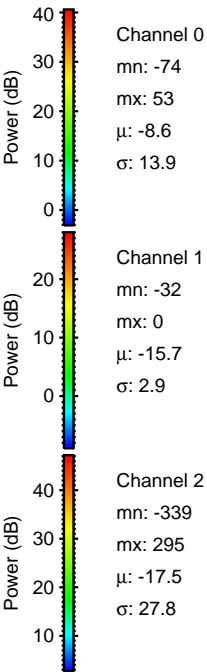
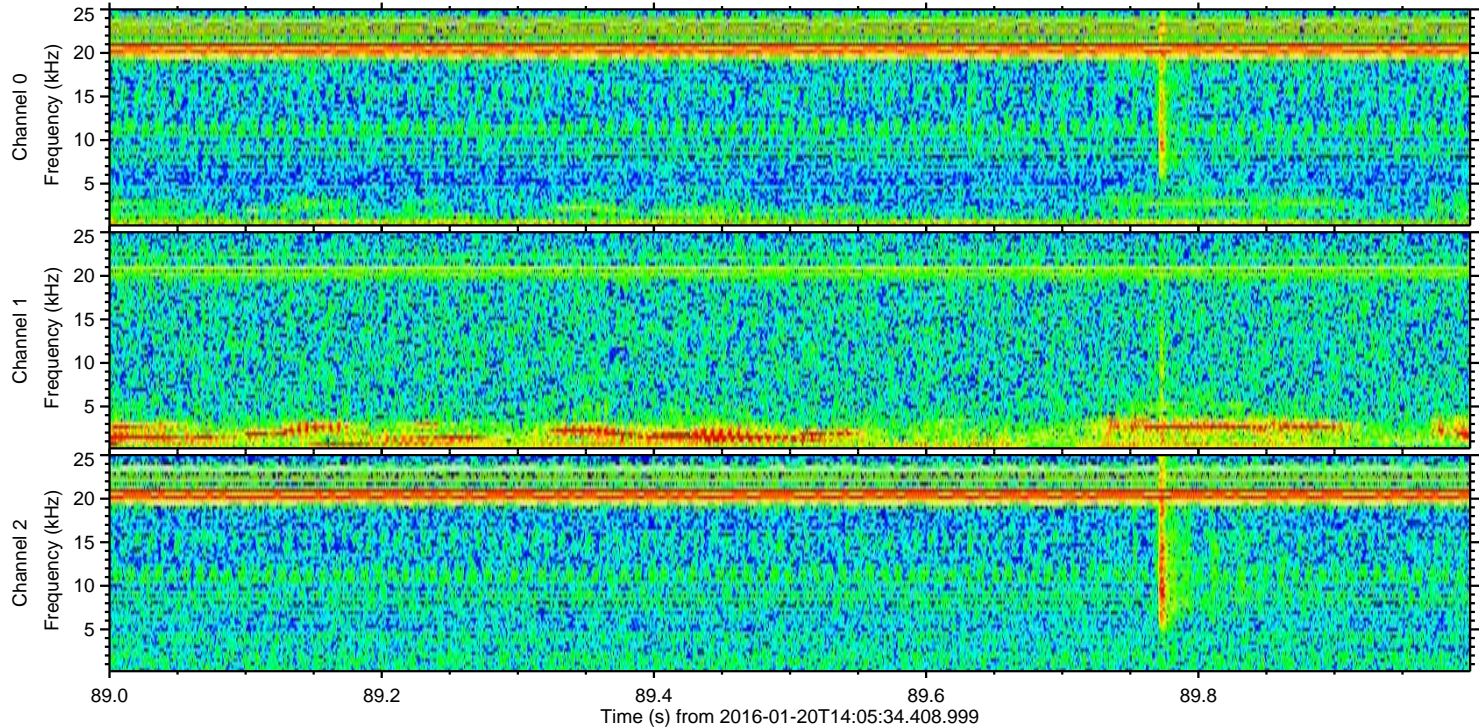
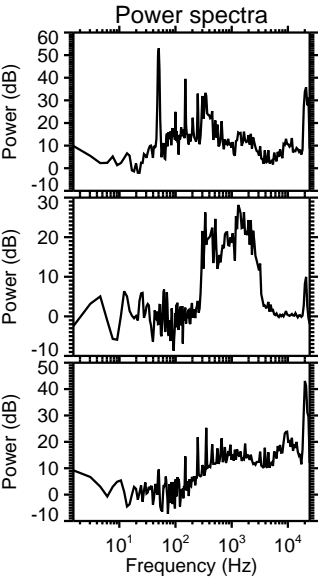
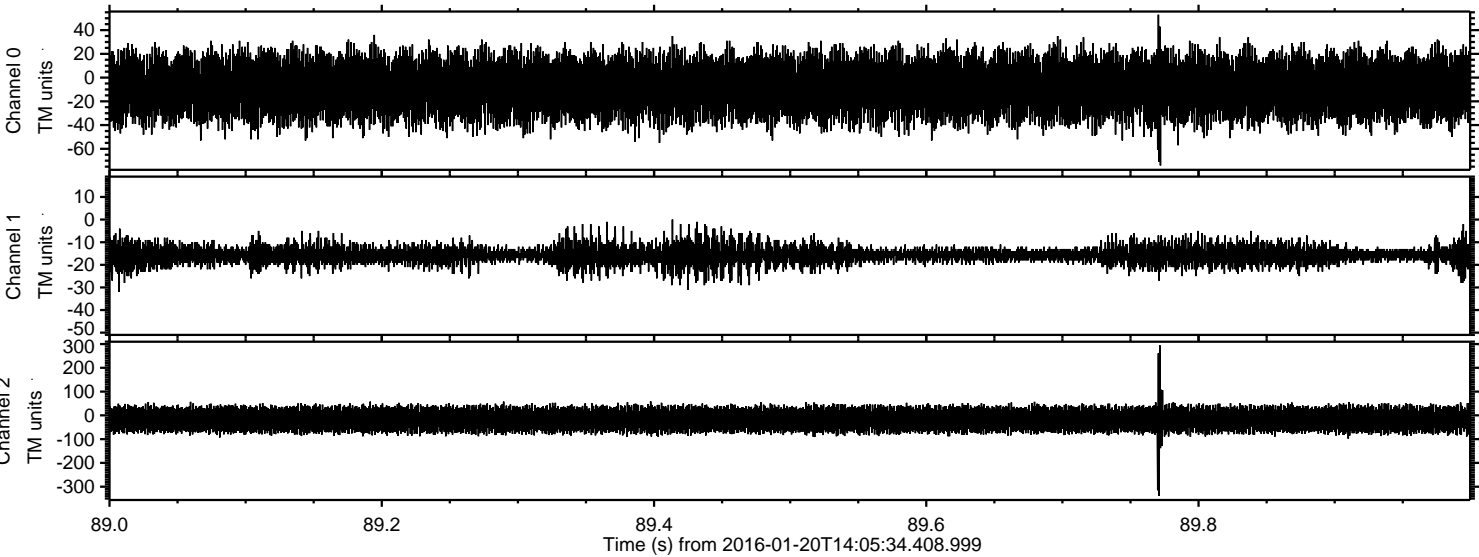



Processed Mon Apr 4 00:51:49 2016 by ELM ver.2012-10-06 from 001\_\_elm20160120\_140533\_\_dat00.bin

