

# ELMAVAN 3D WAVEFORMS (Measured data sampled at 50 kHz) 51000 packets of 144 samples from 2016-01-20T11:20:27.714.000.

Processed Mon Apr 4 00:19:09 2016 by ELM ver.2012-10-06 from 001\_\_elm20160120\_112026\_\_dat00.bin

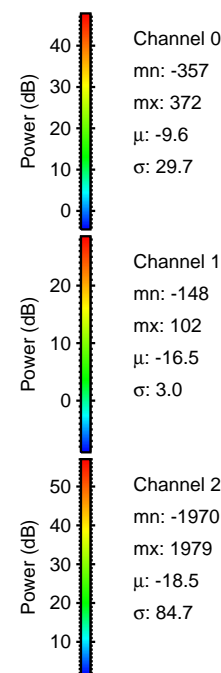

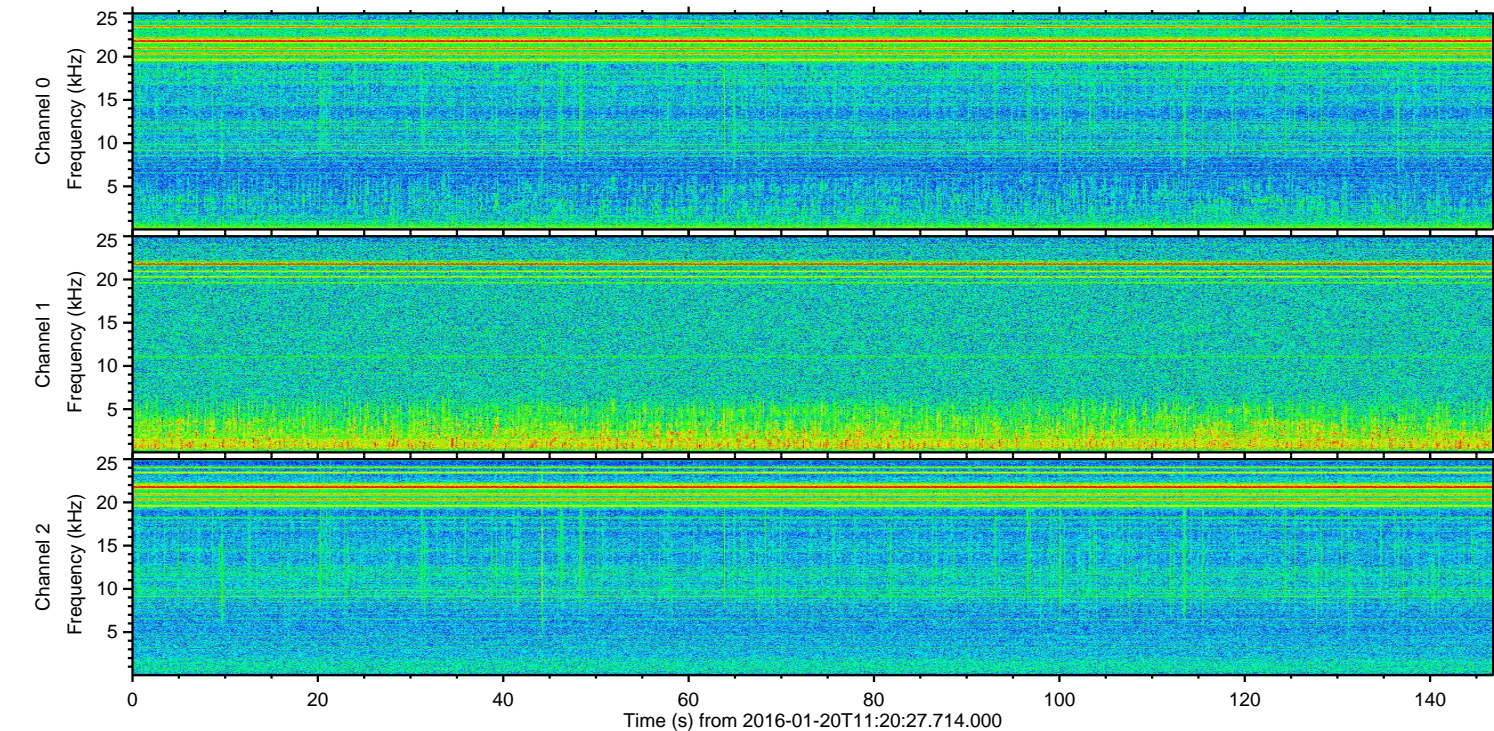
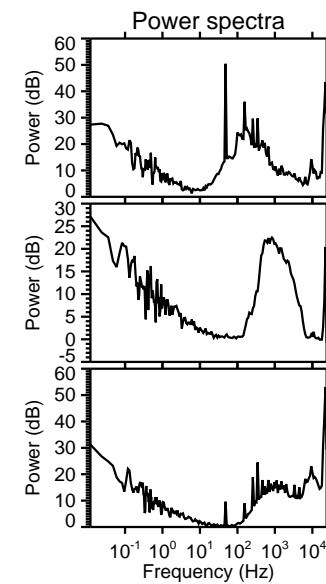
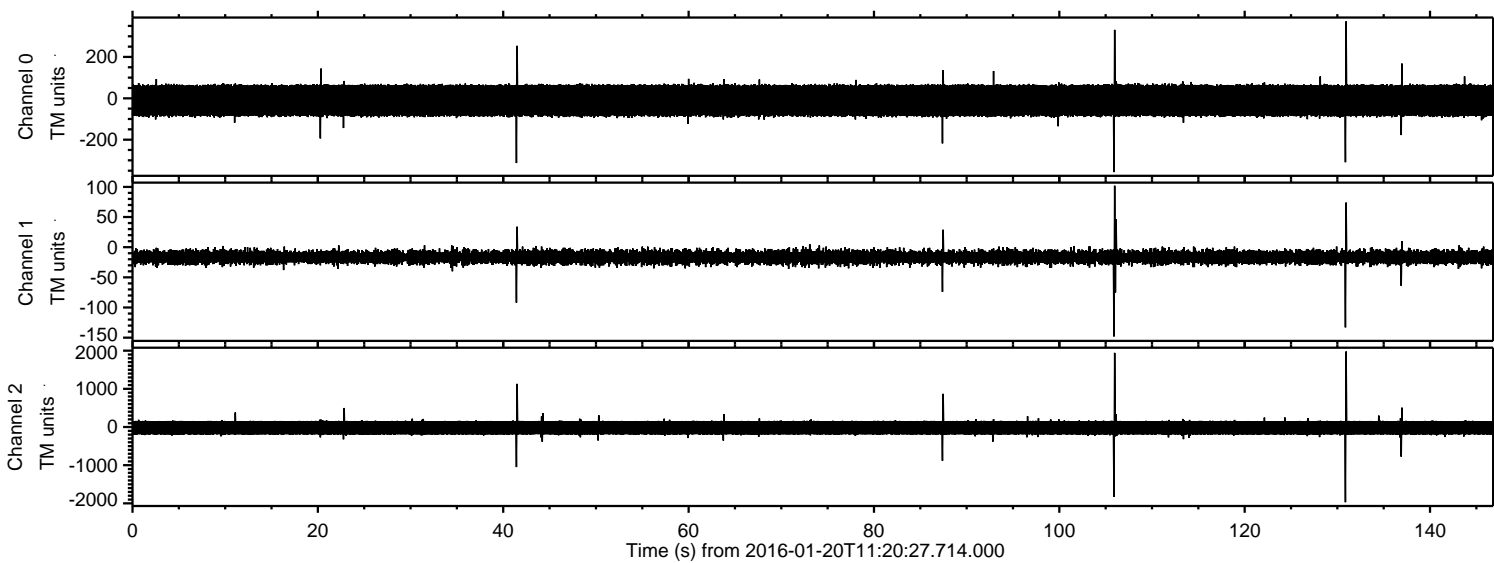

ELMAVAN 3D WAVEFORMS (Measured data sampled at 50 kHz) 51000 packets of 144 samples from 2016-01-20T11:20:27.714.000. Part 132/147

Processed Mon Apr 4 00:19:20 2016 by ELM ver.2012-10-06 from 001\_\_elm20160120\_112026\_\_dat00.bin

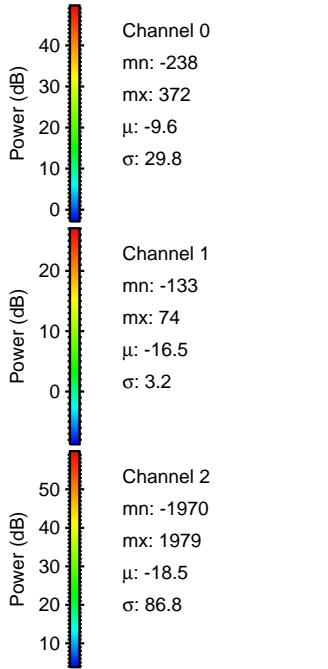
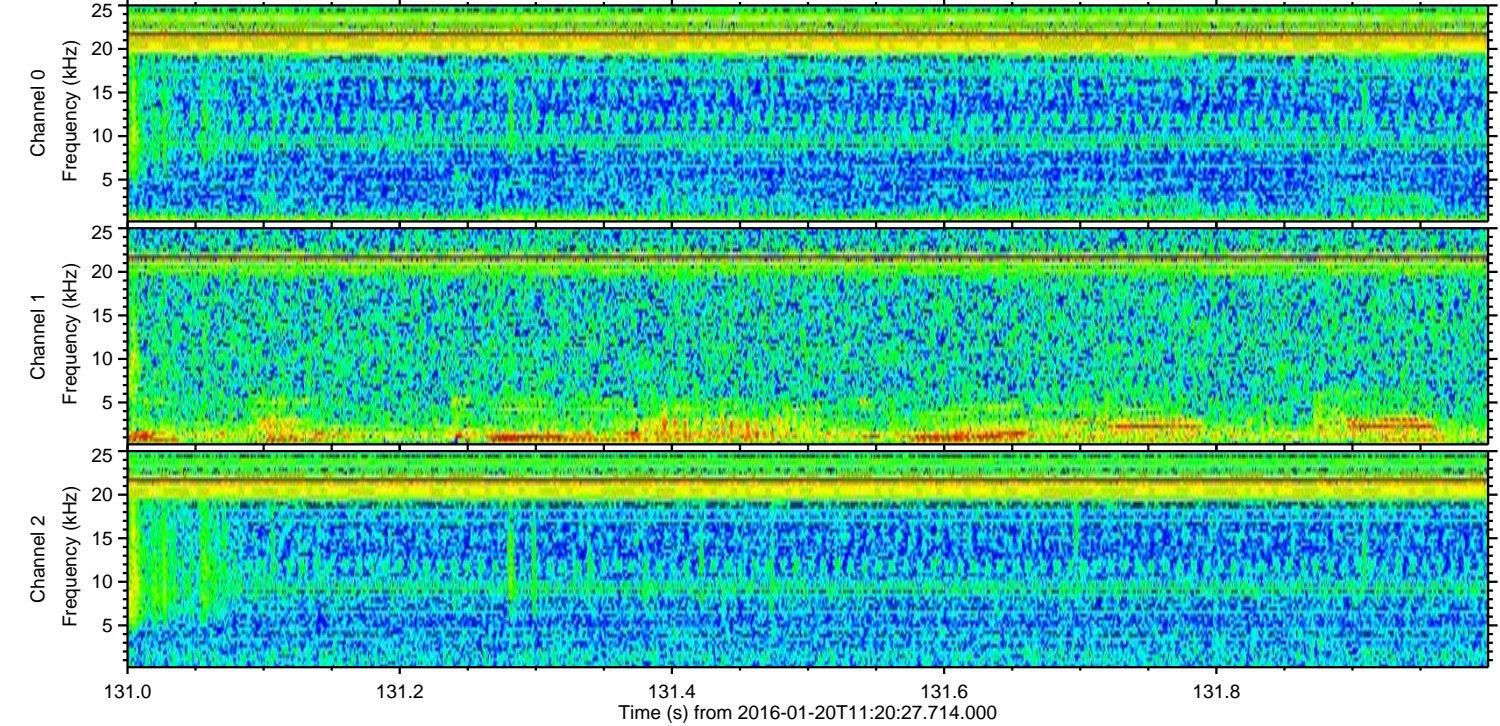
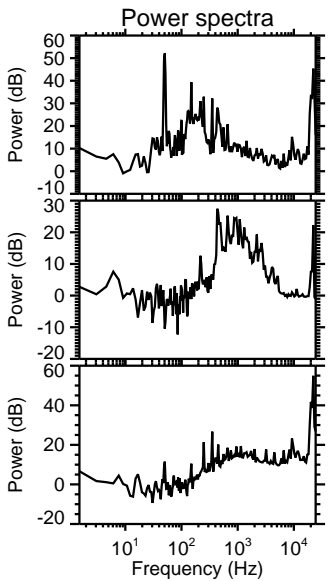
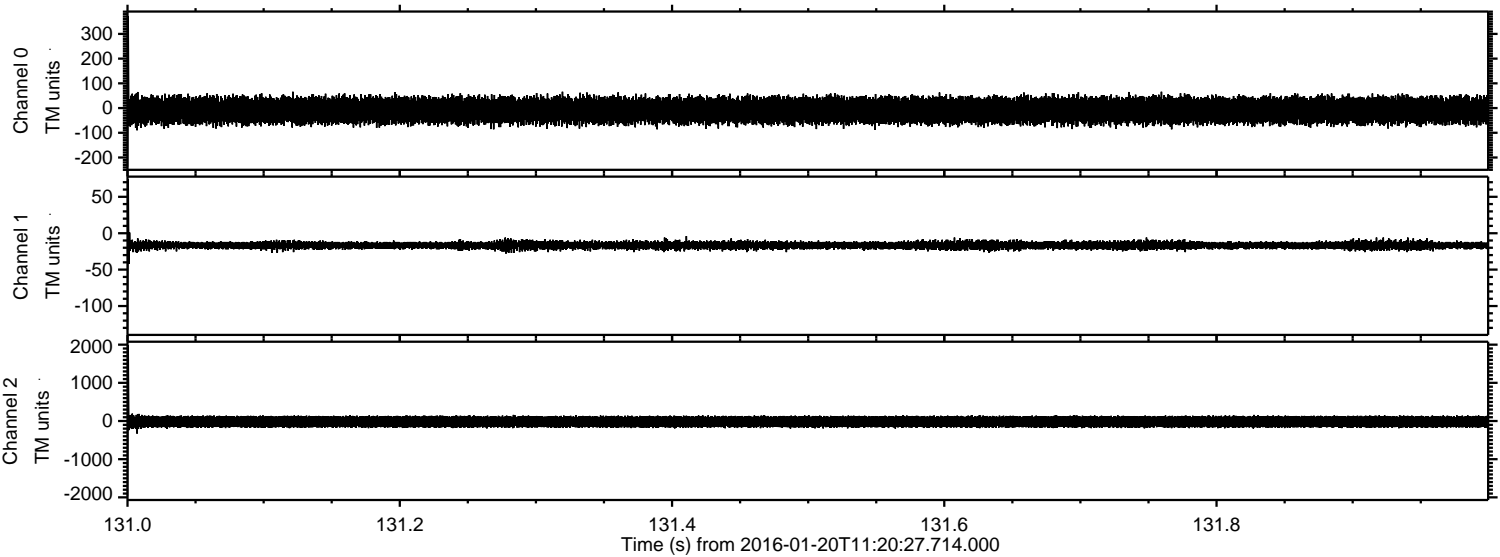



ELMAVAN 3D WAVEFORMS (Measured data sampled at 50 kHz) 51000 packets of 144 samples from 2016-01-20T11:20:27.714.000. Part 107/147

Processed Mon Apr 4 00:19:21 2016 by ELM ver.2012-10-06 from 001\_\_elm20160120\_112026\_\_dat00.bin

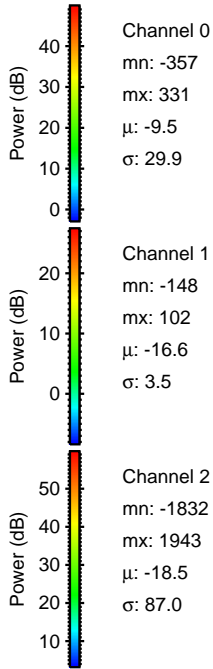
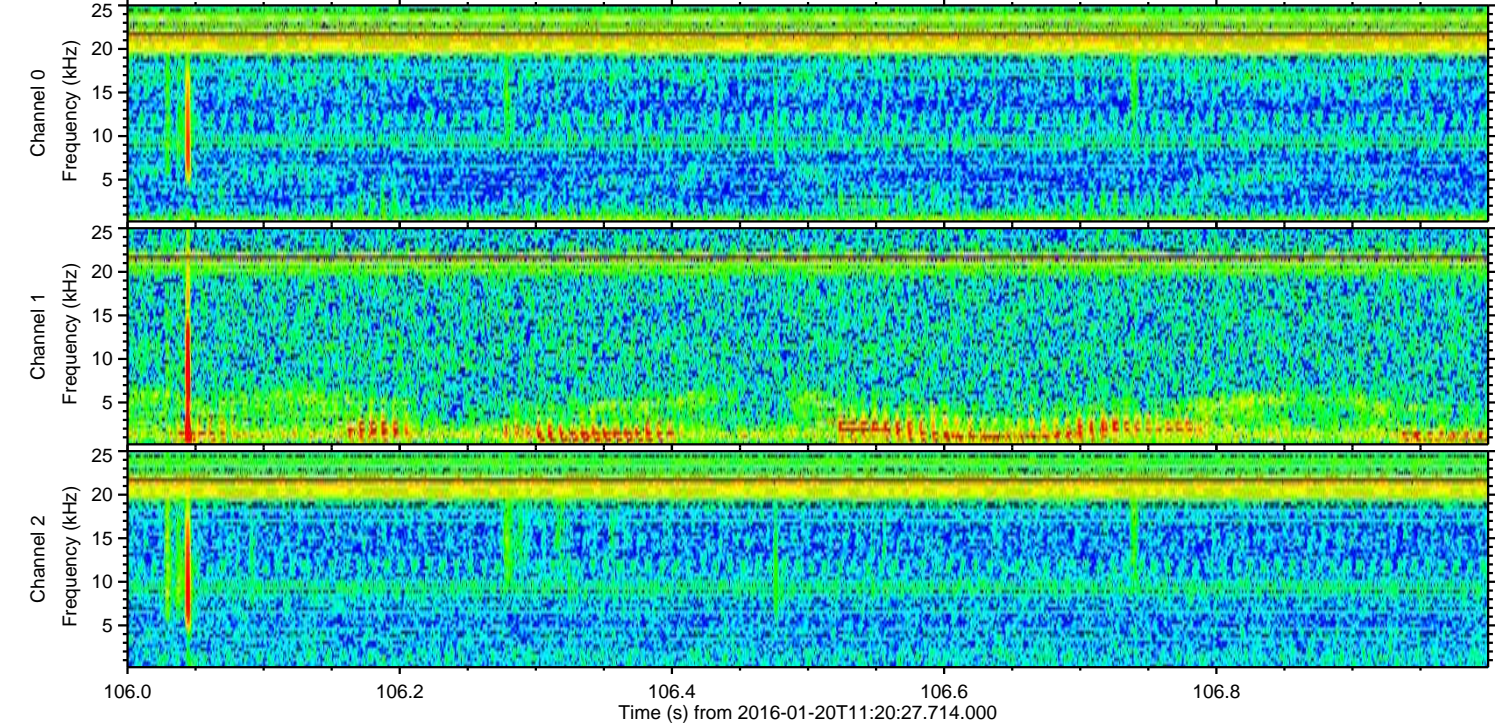
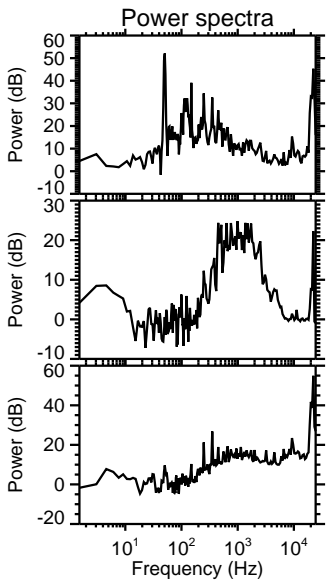
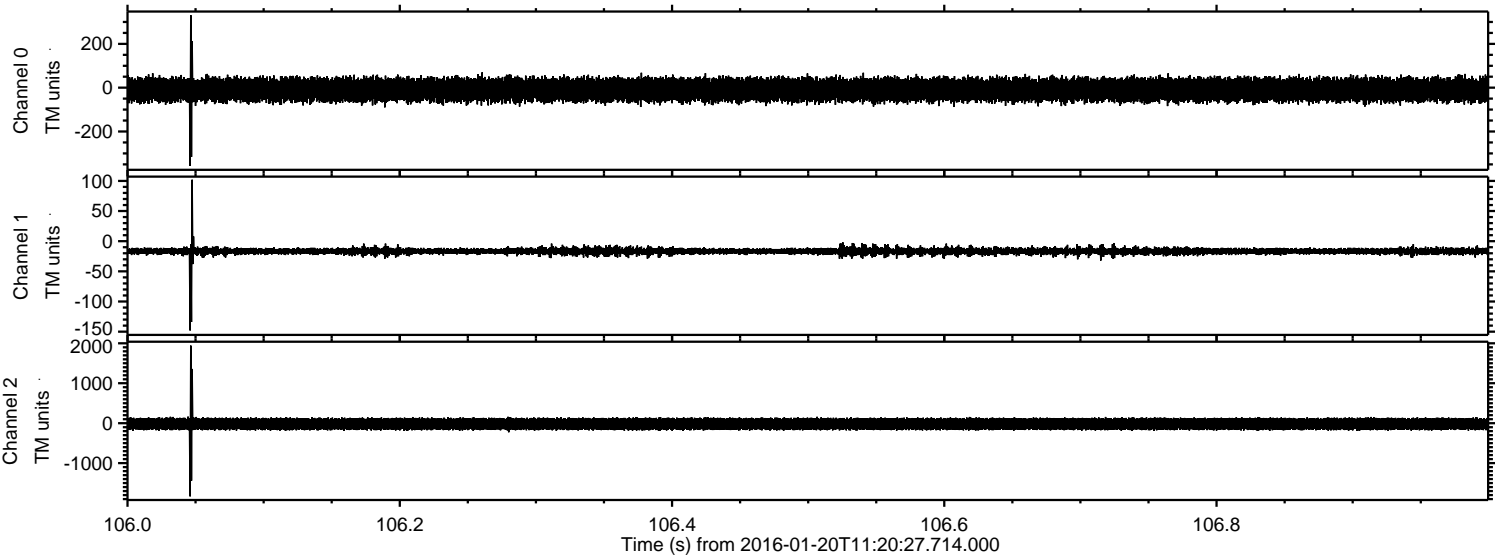



Processed Mon Apr 4 00:19:22 2016 by ELM ver.2012-10-06 from 001\_\_elm20160120\_112026\_\_dat00.bin

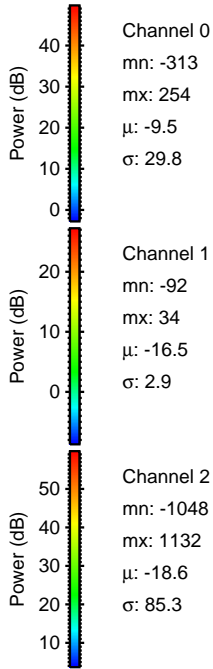
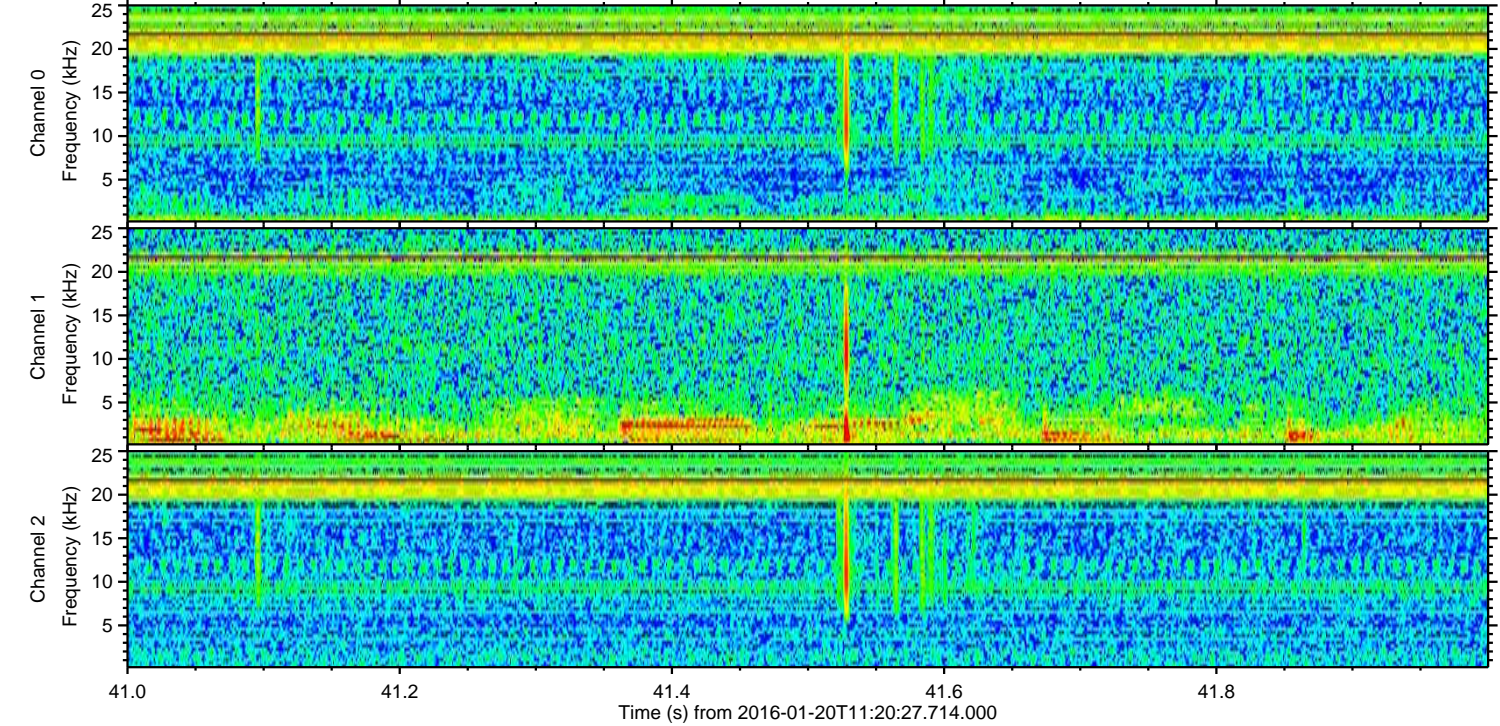
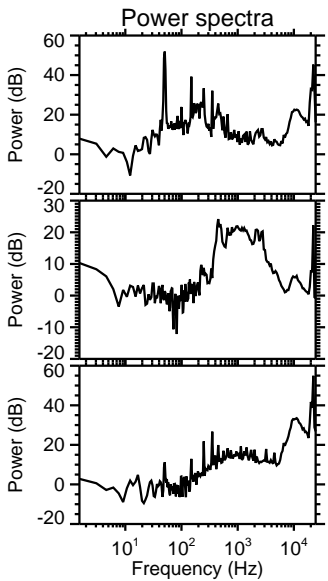
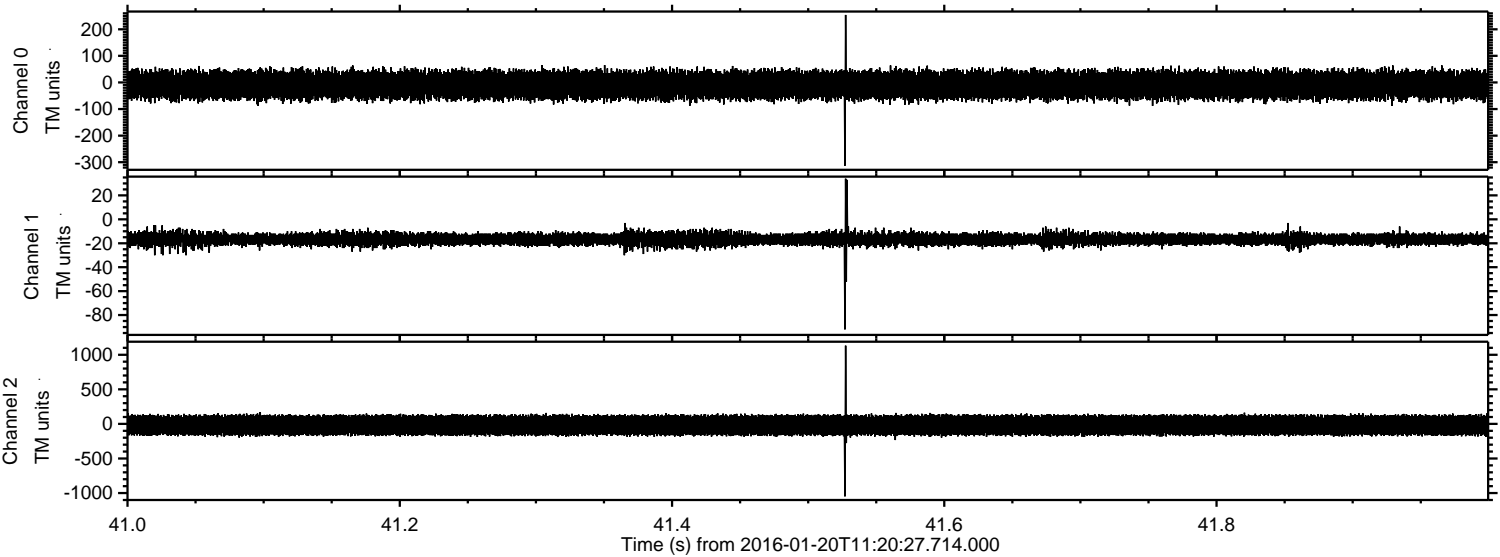



Processed Mon Apr 4 00:19:23 2016 by ELM ver.2012-10-06 from 001\_\_elm20160120\_112026\_\_dat00.bin

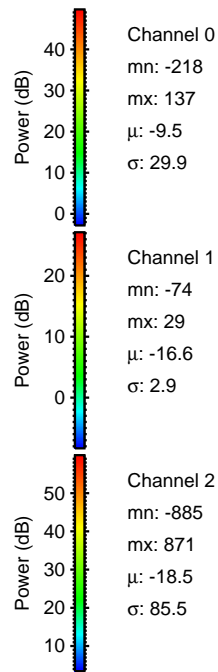
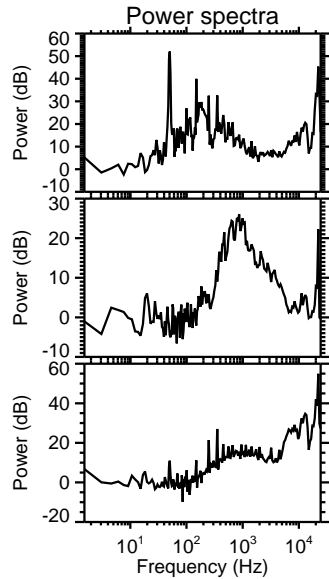
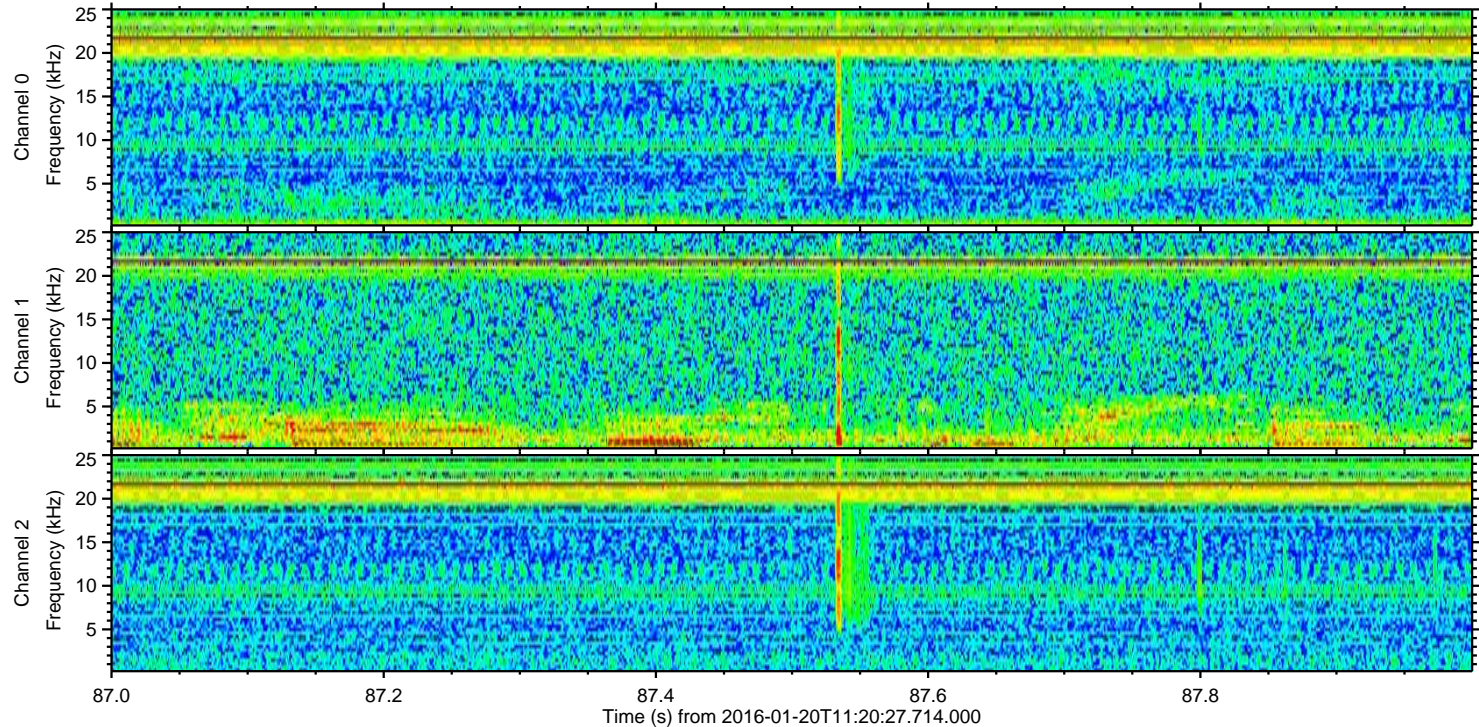
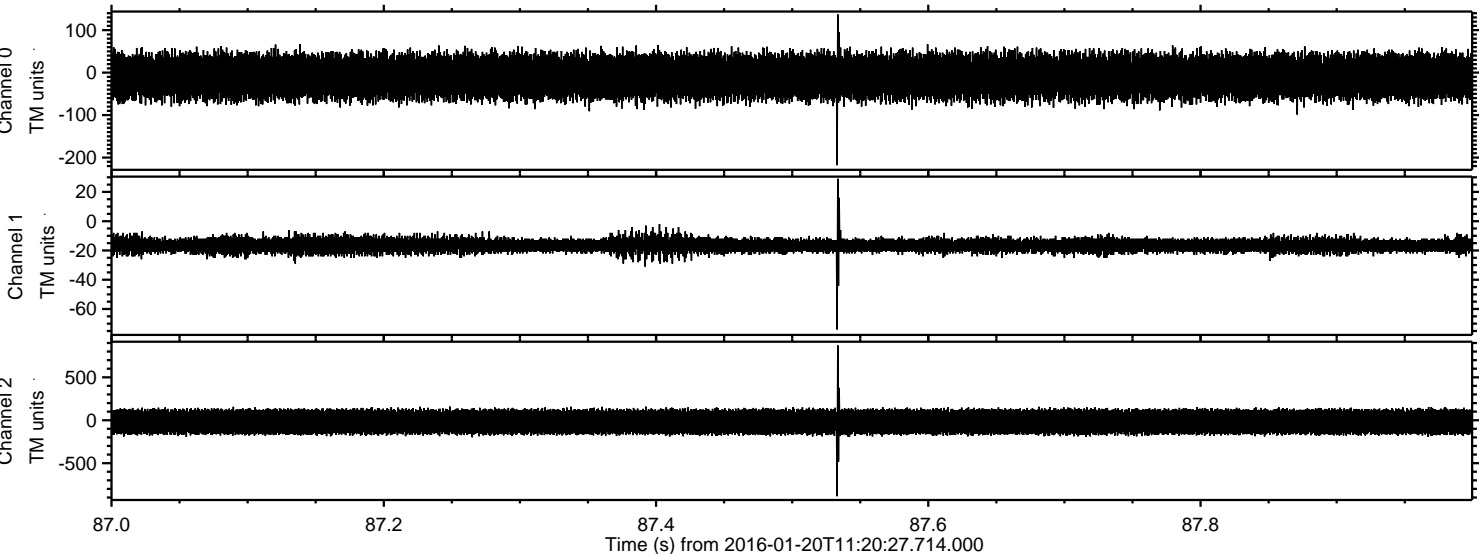



ELMAVAN 3D WAVEFORMS (Measured data sampled at 50 kHz) 51000 packets of 144 samples from 2016-01-20T11:20:27.714.000. Part 137/147

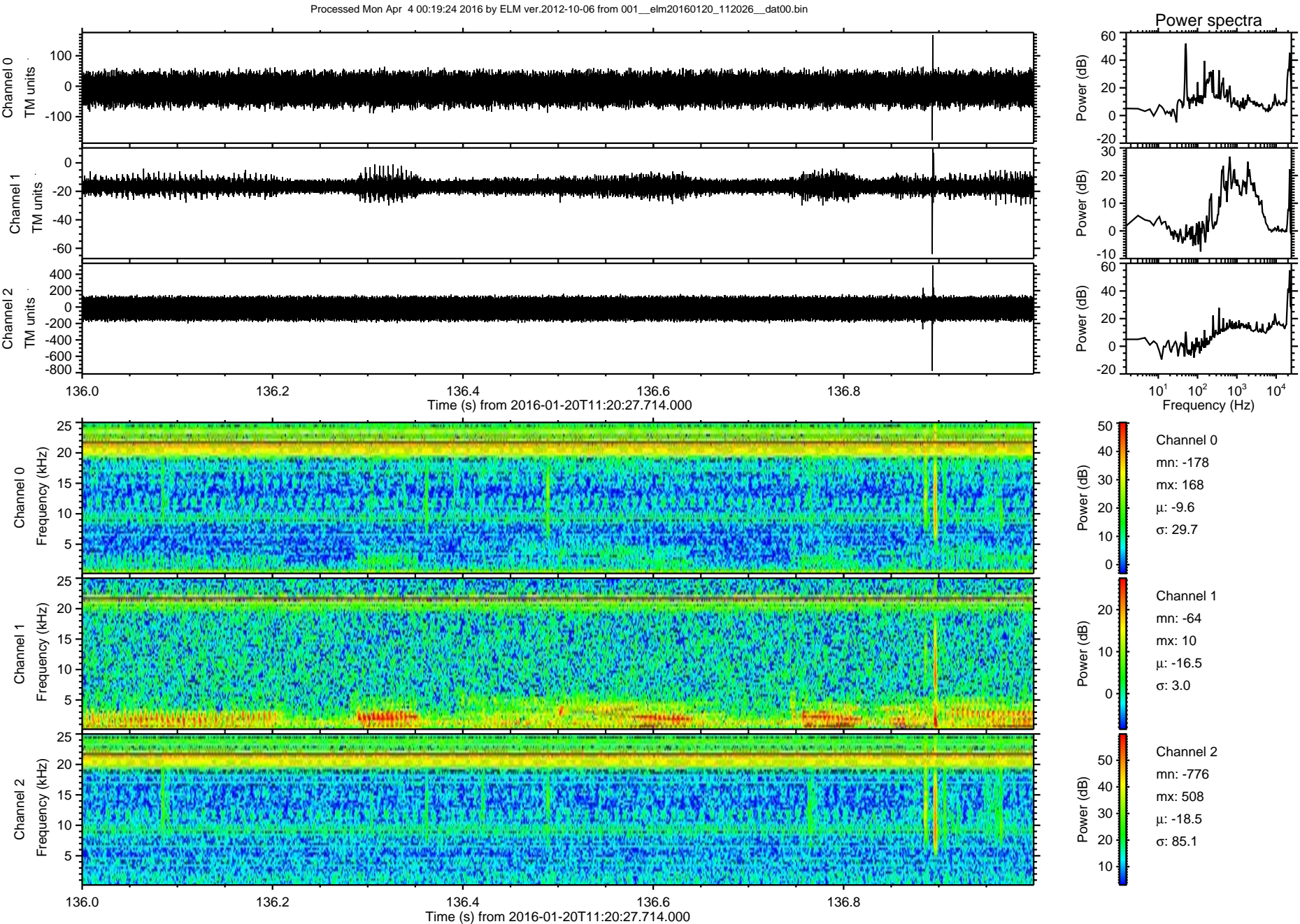



Processed Mon Apr 4 00:19:25 2016 by ELM ver.2012-10-06 from 001\_\_elm20160120\_112026\_\_dat00.bin

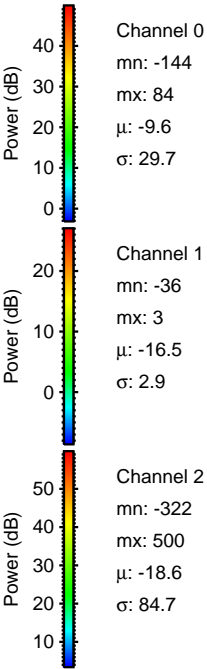
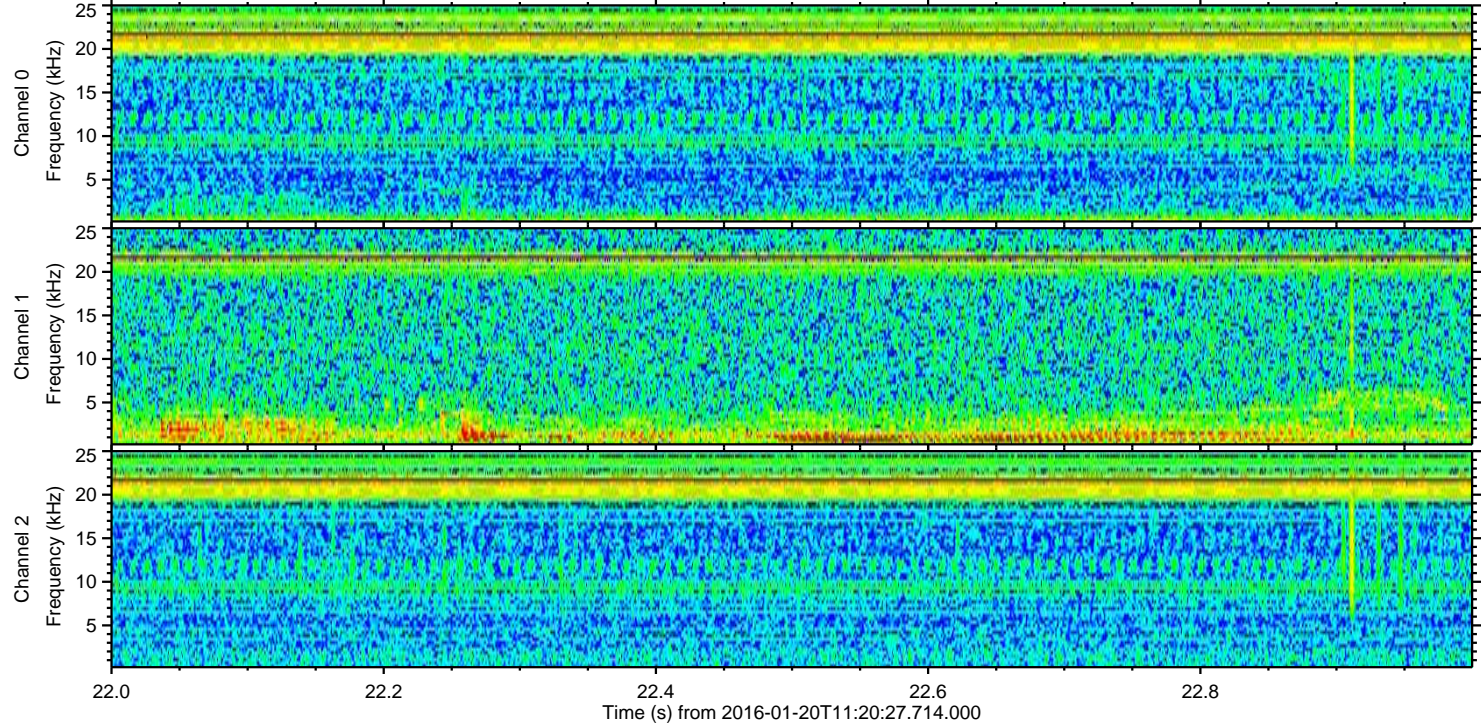
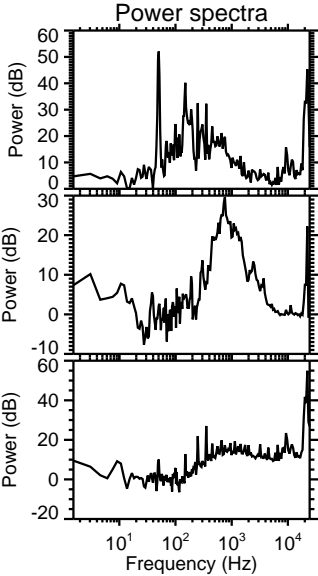
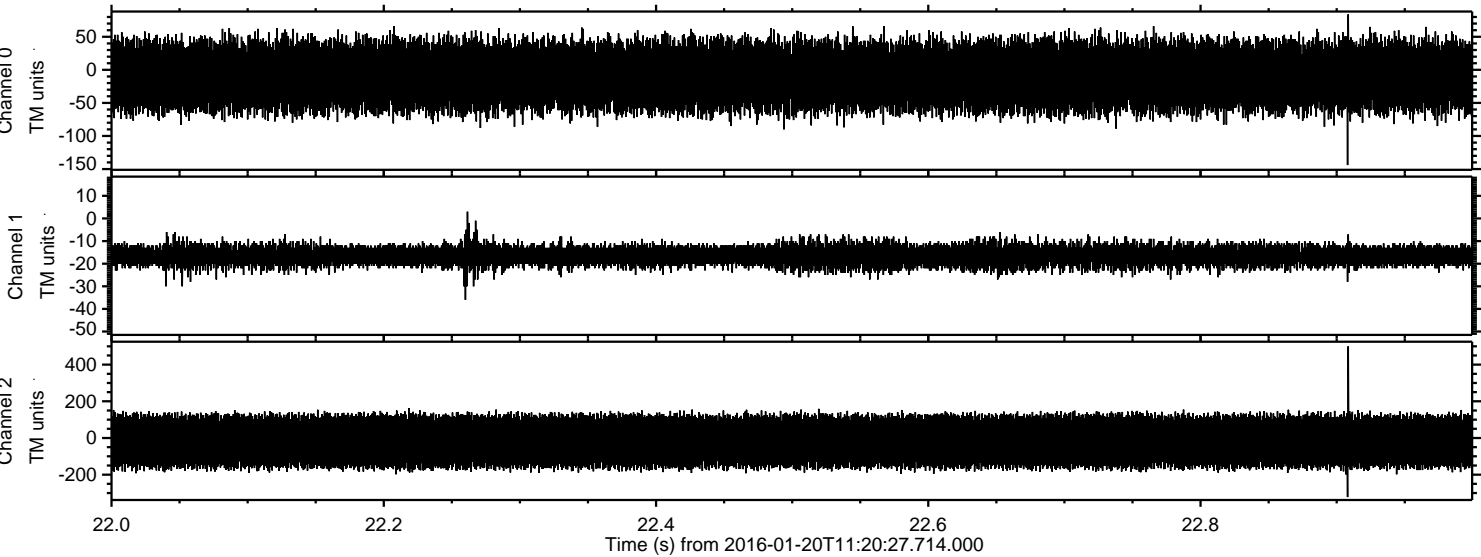



ELMAVAN 3D WAVEFORMS (Measured data sampled at 50 kHz) 51000 packets of 144 samples from 2016-01-20T11:20:27.714.000. Part 131/147

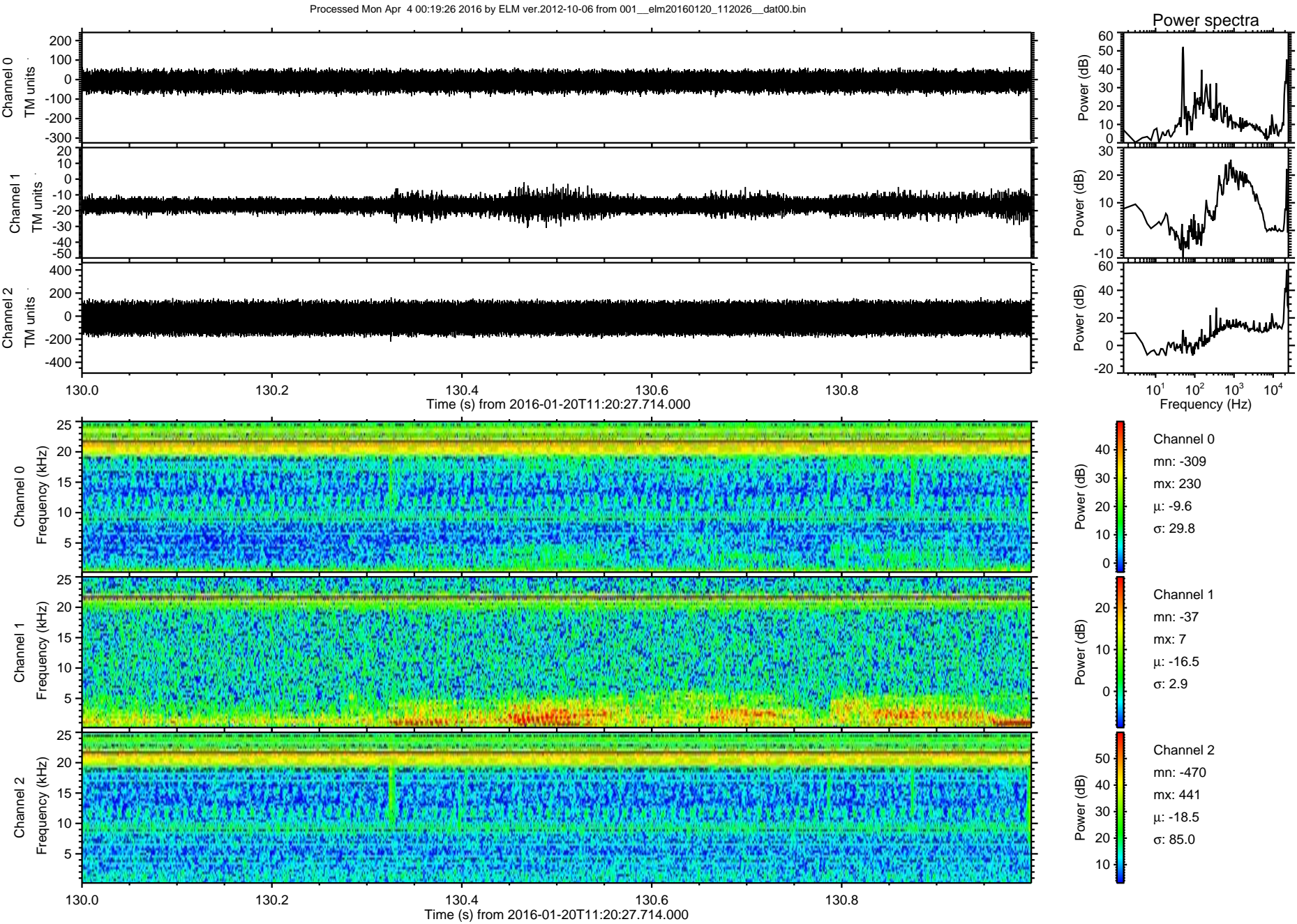



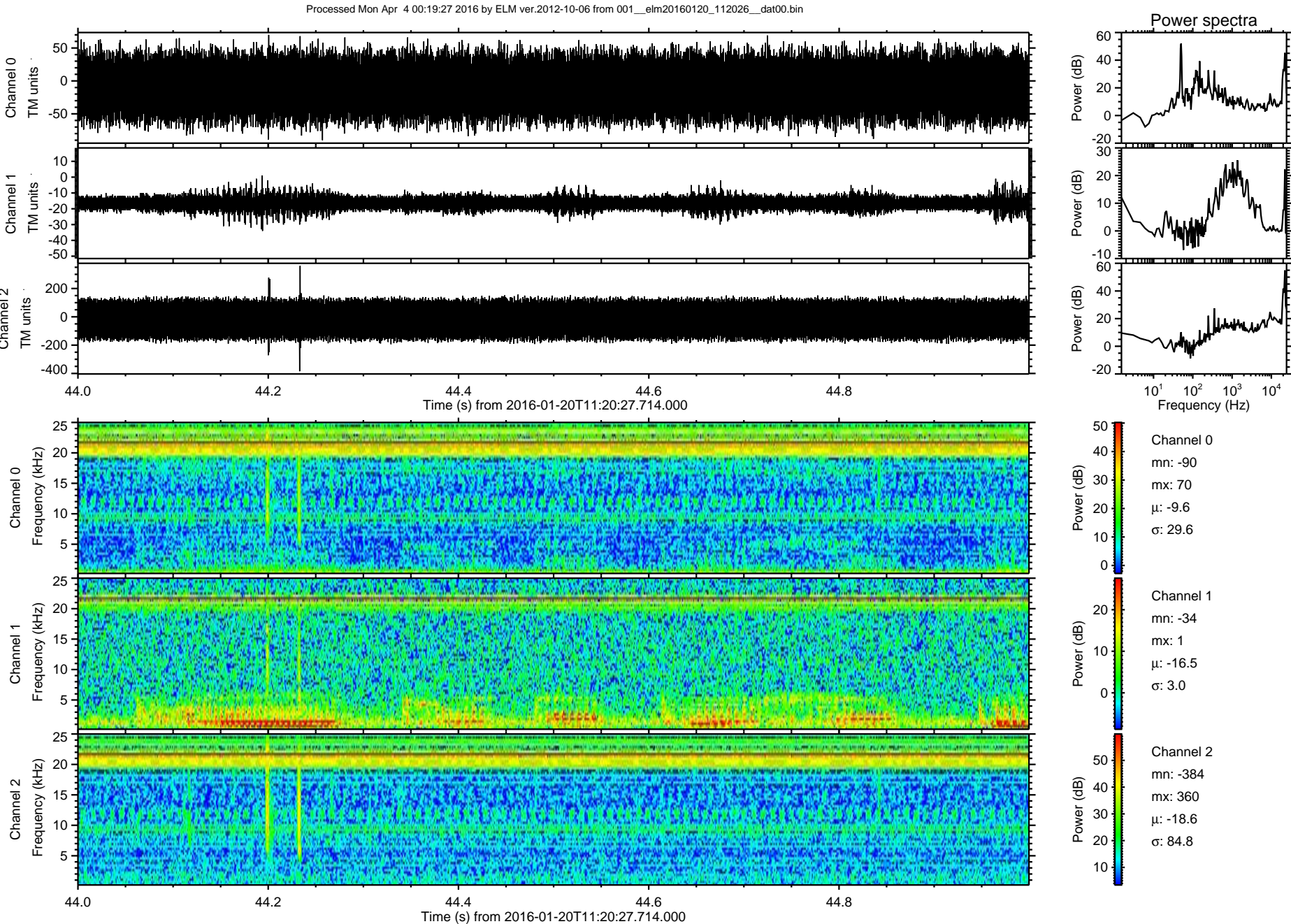



Processed Mon Apr 4 00:19:28 2016 by ELM ver.2012-10-06 from 001\_\_elm20160120\_112026\_\_dat00.bin

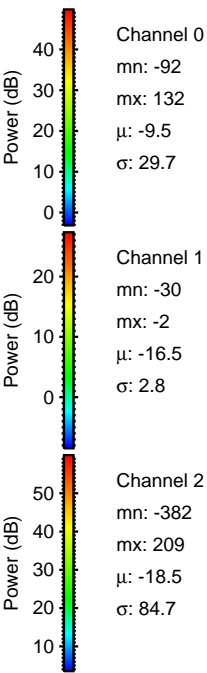
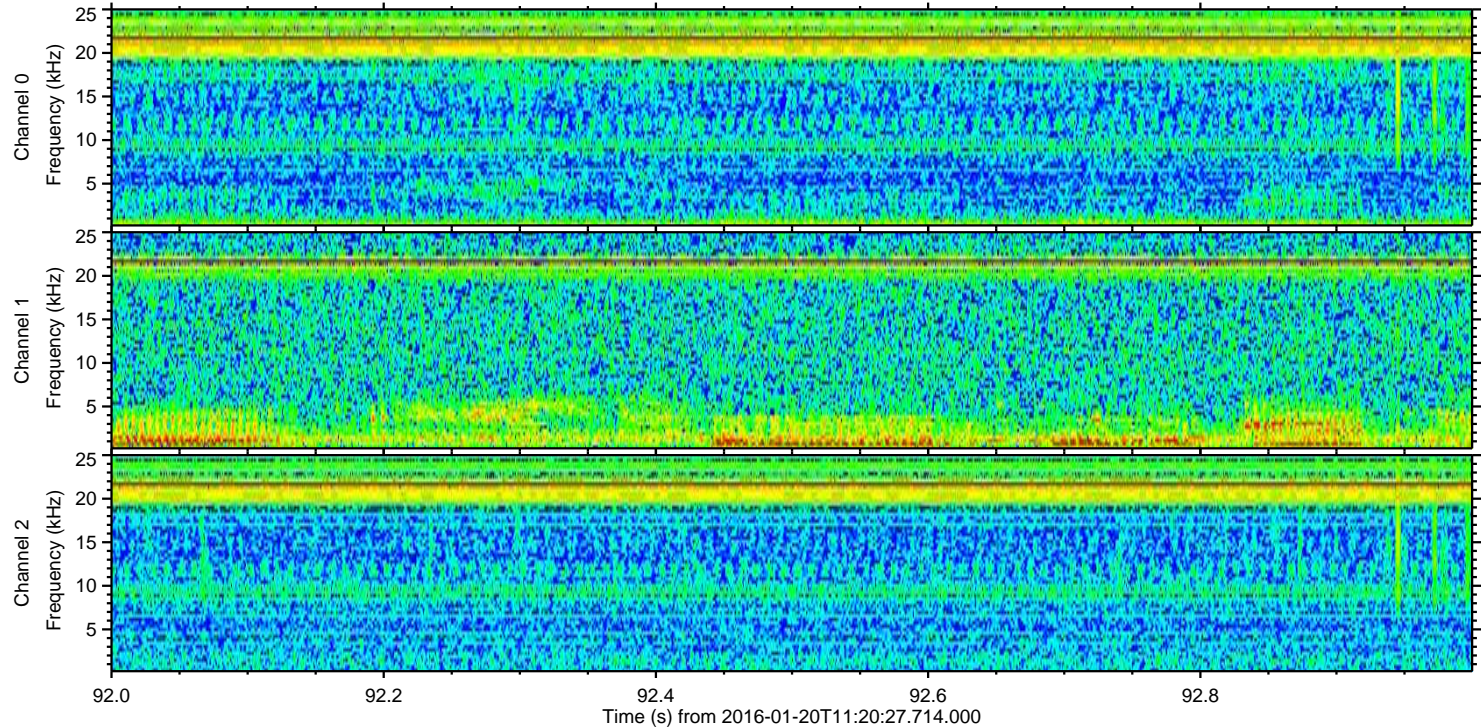
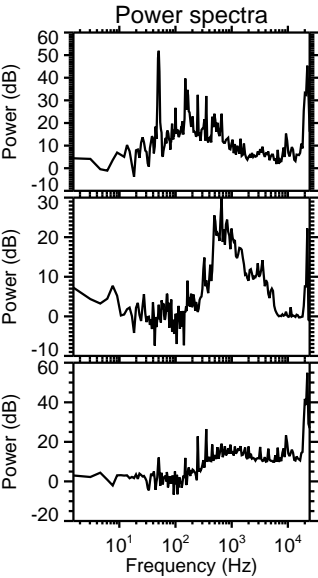
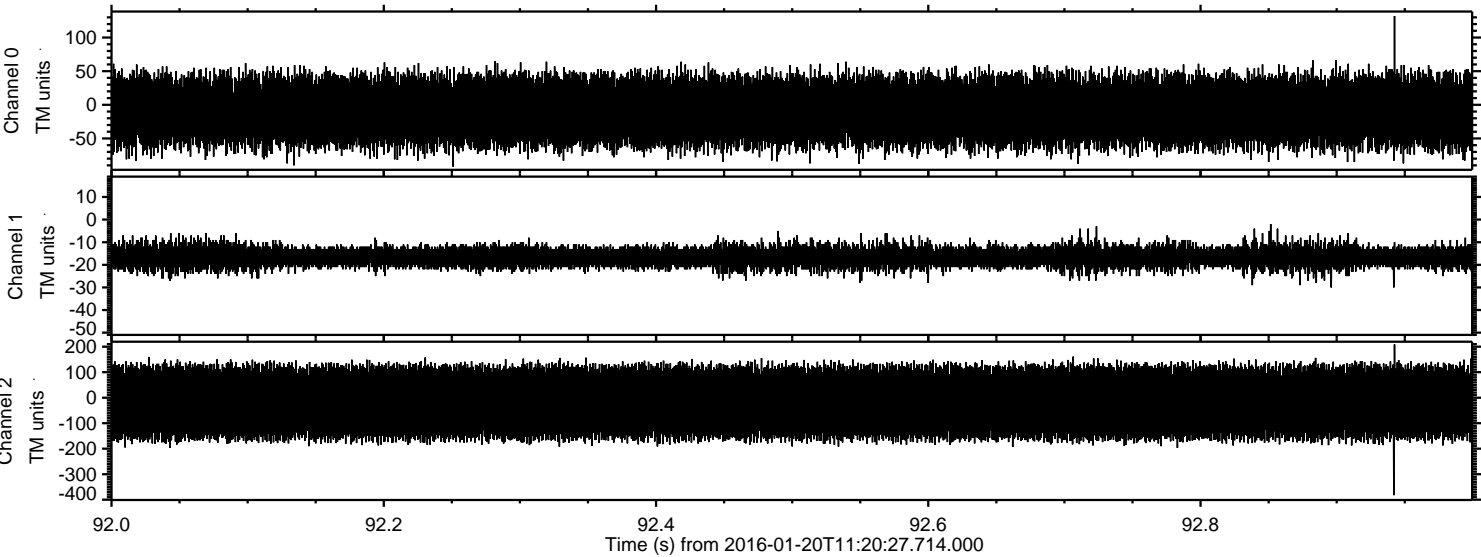



Processed Mon Apr 4 00:19:29 2016 by ELM ver.2012-10-06 from 001\_\_elm20160120\_112026\_\_dat00.bin

