

# ELMAVAN 3D WAVEFORMS (Measured data sampled at 50 kHz) 51000 packets of 144 samples from 2016-01-20T08:50:21.596.999.

Processed Sun Apr 3 23:49:45 2016 by ELM ver.2012-10-06 from 001\_\_elm20160120\_085020\_\_dat00.bin

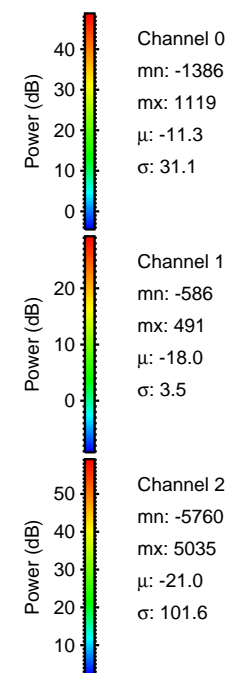

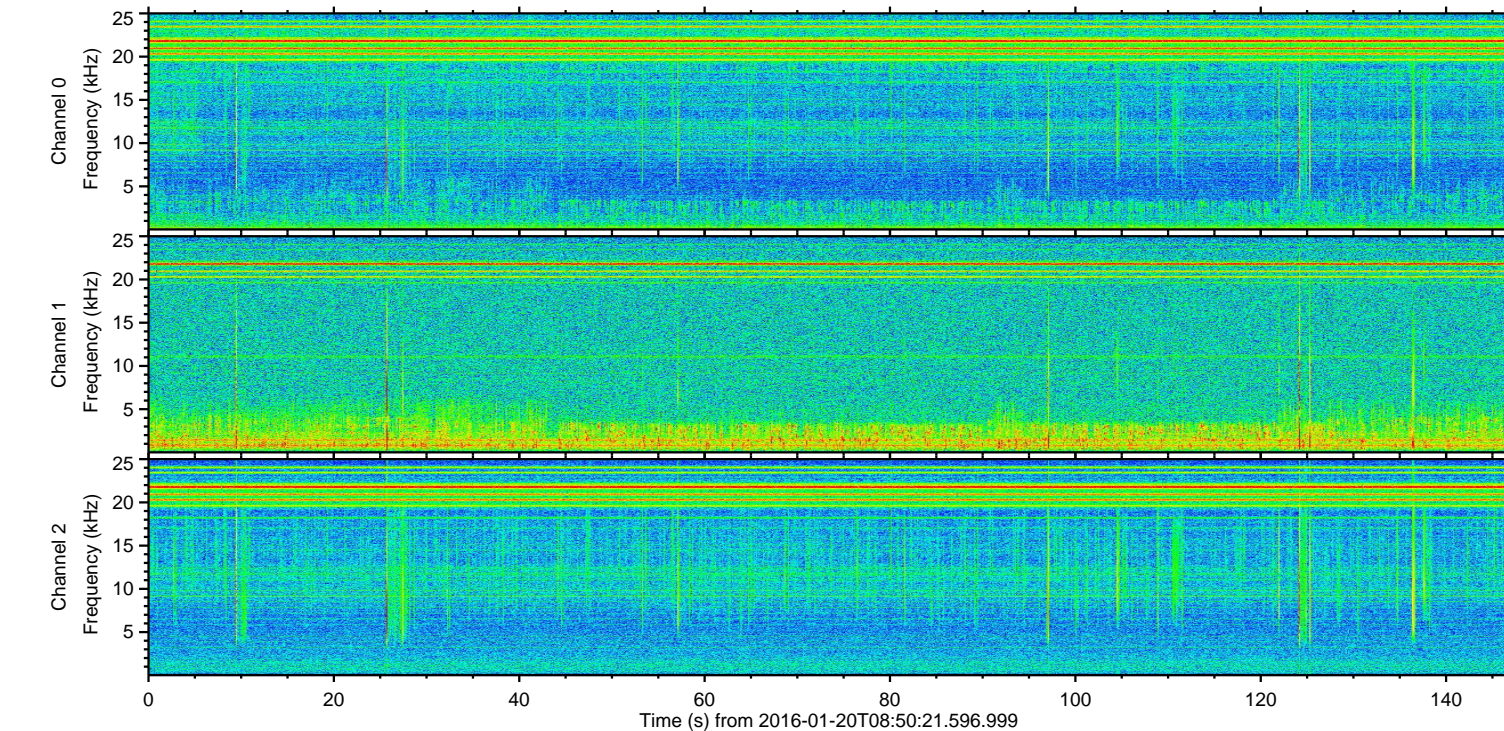
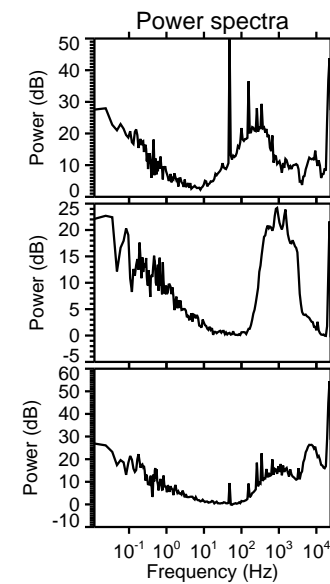
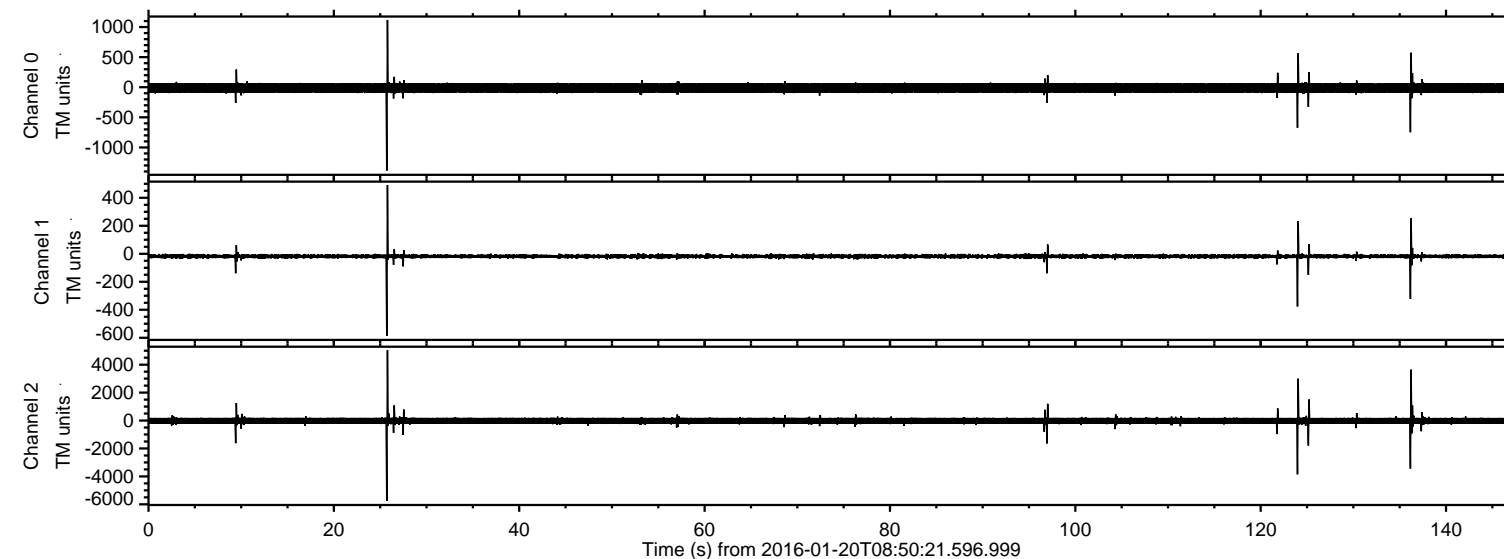

Processed Sun Apr 3 23:49:57 2016 by ELM ver.2012-10-06 from 001\_\_elm20160120\_085020\_\_dat00.bin

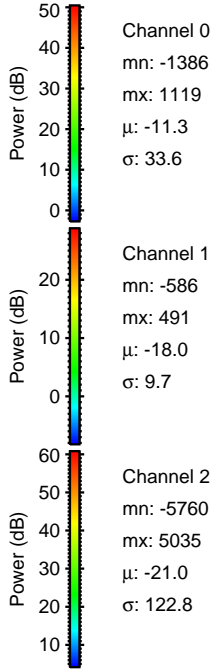
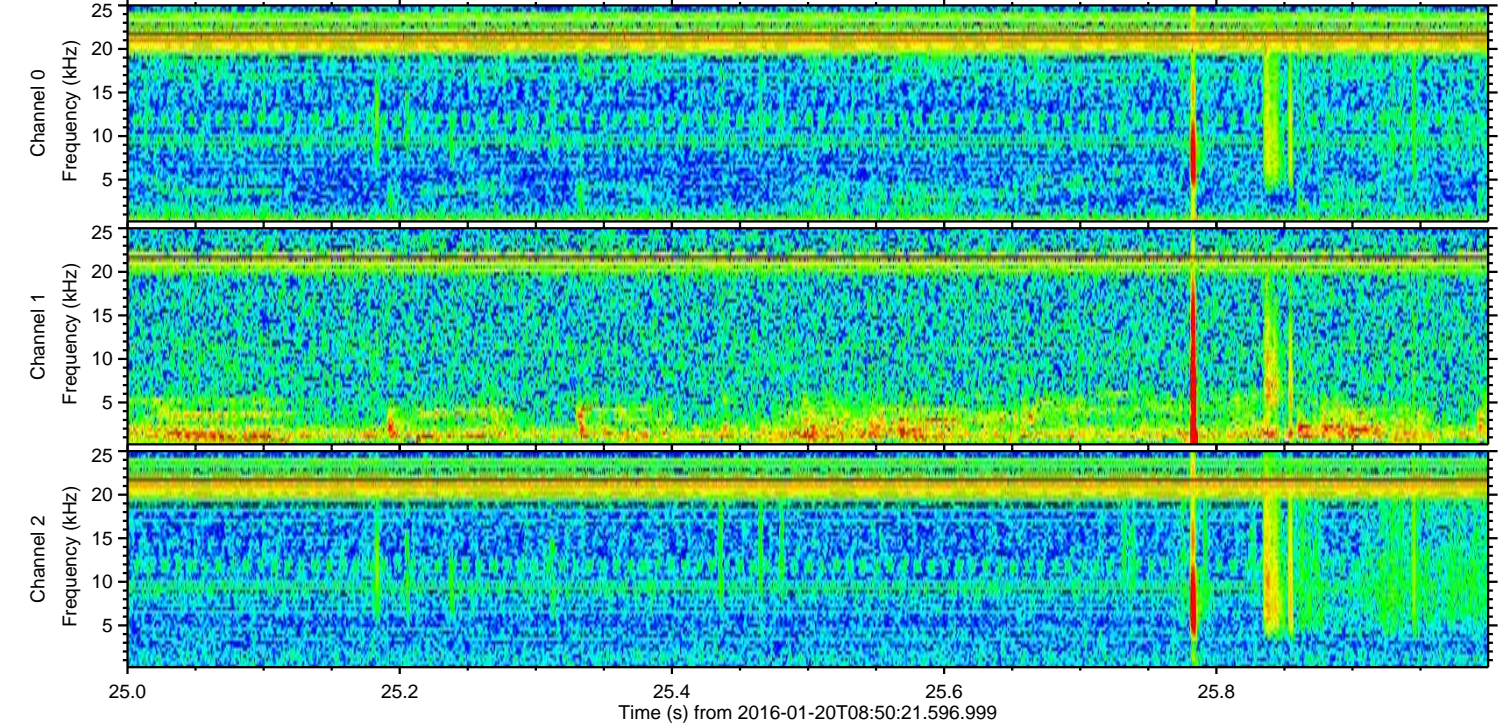
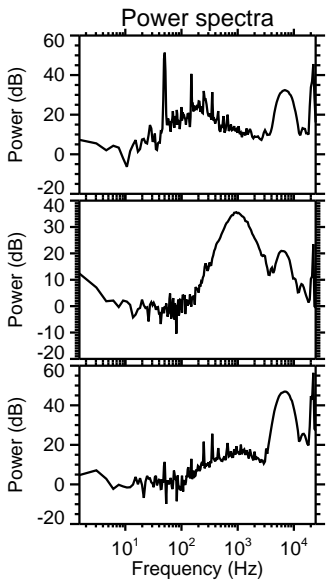
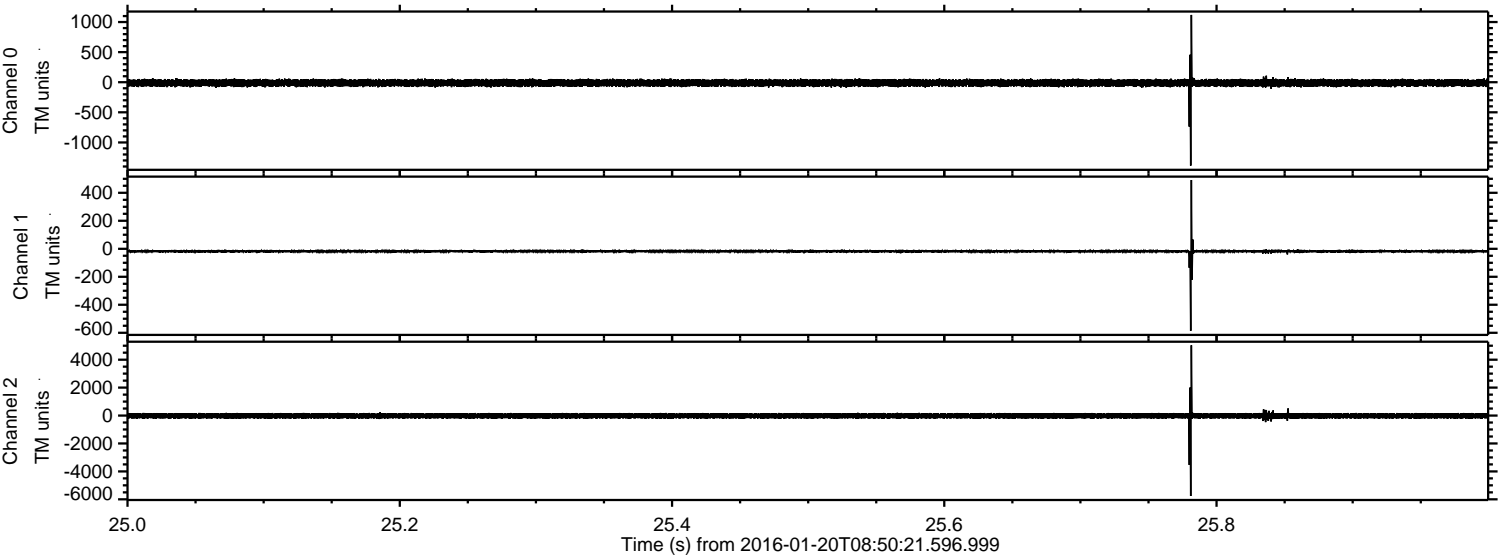

Channel 0  
mn: -1386  
mx: 1119  
 $\mu$ : -11.3  
 $\sigma$ : 33.6

Channel 1  
mn: -586  
mx: 491  
 $\mu$ : -18.0  
 $\sigma$ : 9.7

Channel 2  
mn: -5760  
mx: 5035  
 $\mu$ : -21.0  
 $\sigma$ : 122.8



ELMAVAN 3D WAVEFORMS (Measured data sampled at 50 kHz) 51000 packets of 144 samples from 2016-01-20T08:50:21.596.999. Part 125/147

Processed Sun Apr 3 23:49:58 2016 by ELM ver.2012-10-06 from 001\_\_elm20160120\_085020\_\_dat00.bin

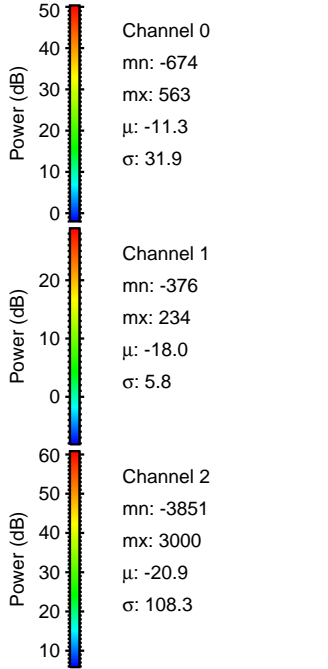
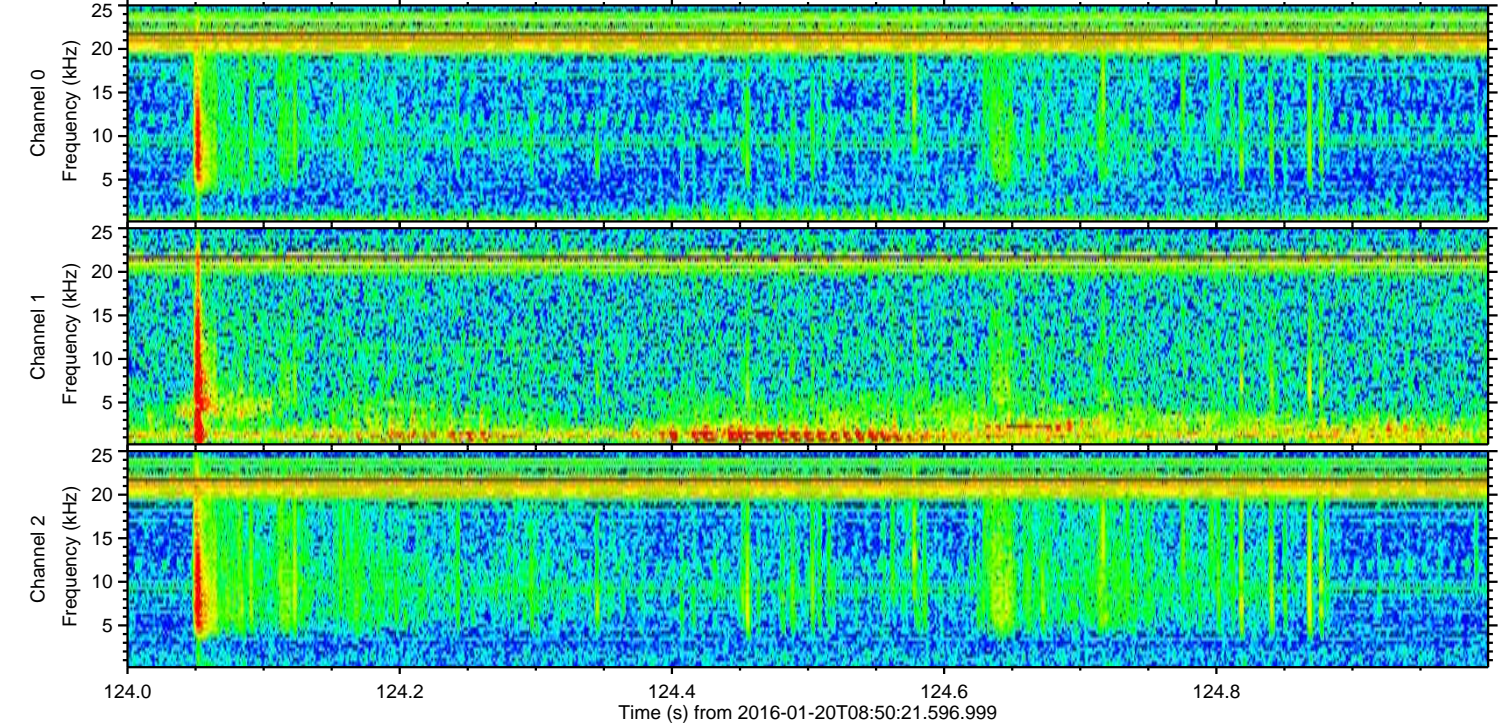
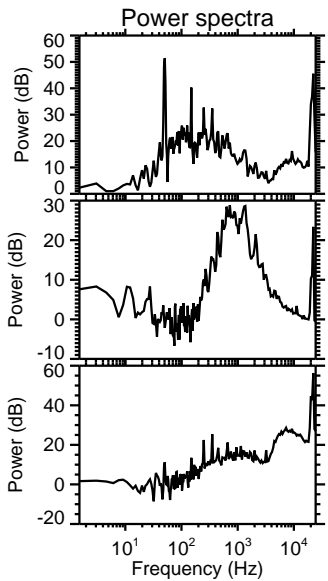
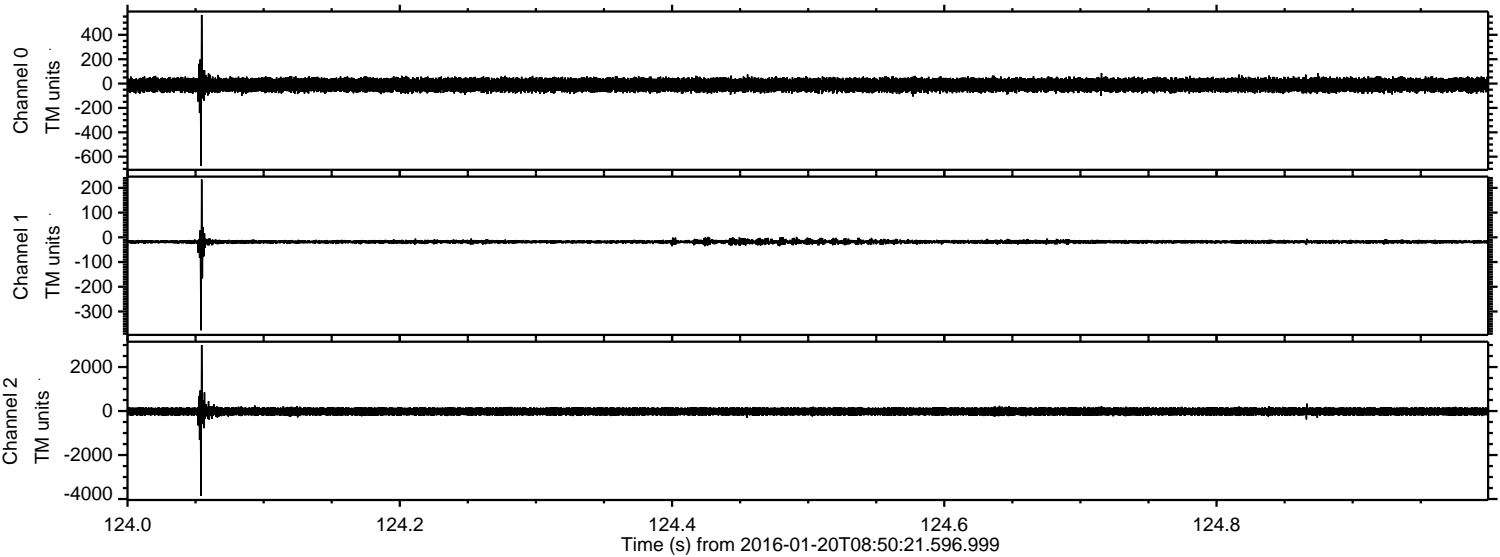



ELMAVAN 3D WAVEFORMS (Measured data sampled at 50 kHz) 51000 packets of 144 samples from 2016-01-20T08:50:21.596.999. Part 137/147

Processed Sun Apr 3 23:49:59 2016 by ELM ver.2012-10-06 from 001\_\_elm20160120\_085020\_\_dat00.bin

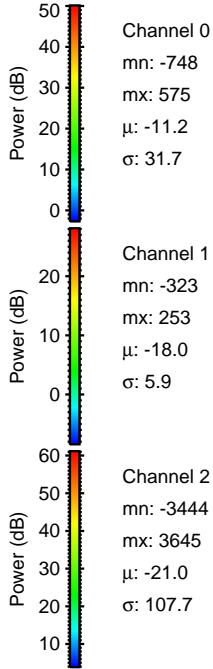
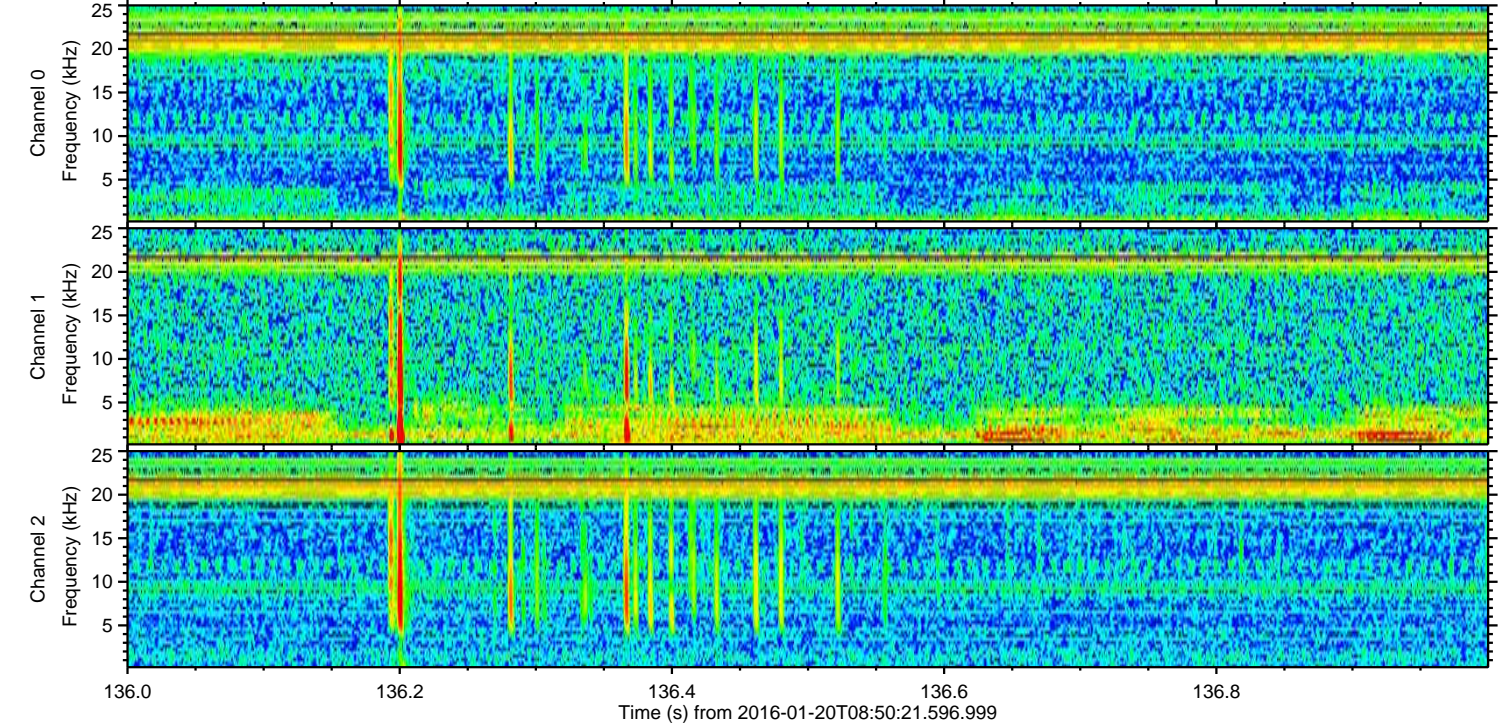
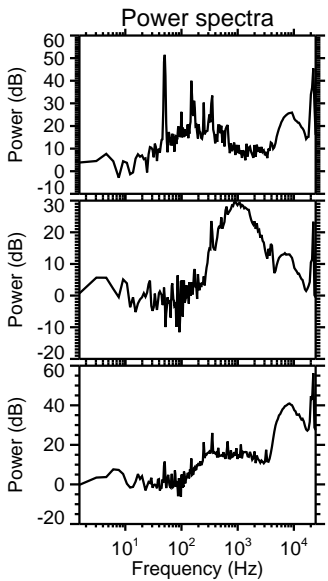
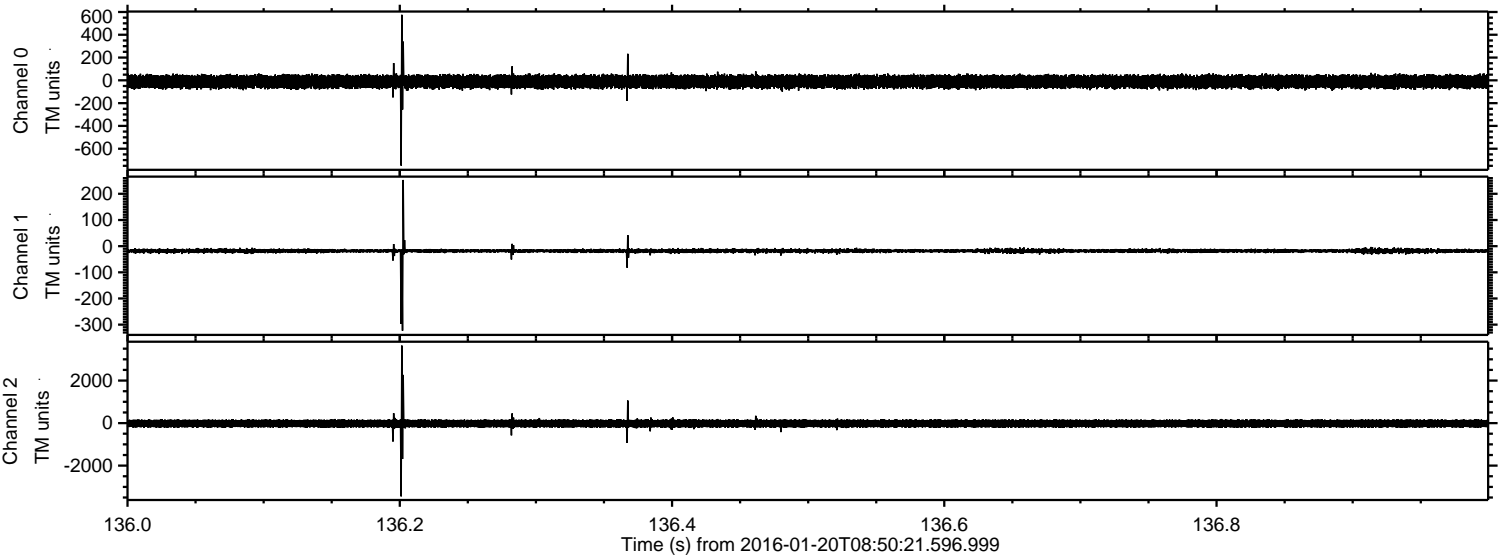



ELMAVAN 3D WAVEFORMS (Measured data sampled at 50 kHz) 51000 packets of 144 samples from 2016-01-20T08:50:21.596.999. Part 126/147

Processed Sun Apr 3 23:50:00 2016 by ELM ver.2012-10-06 from 001\_\_elm20160120\_085020\_\_dat00.bin

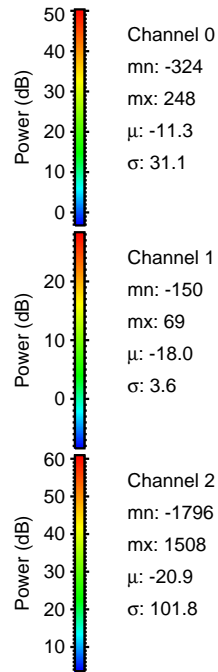
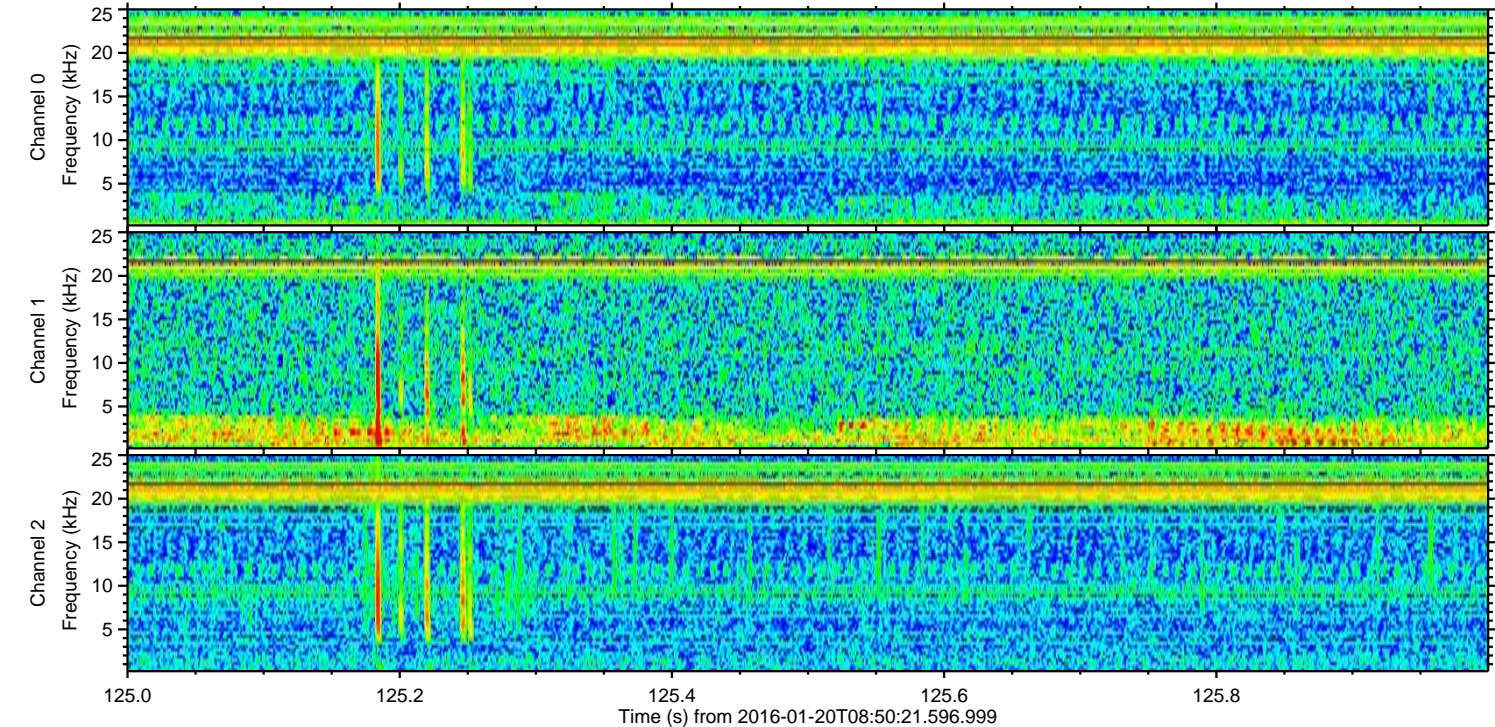
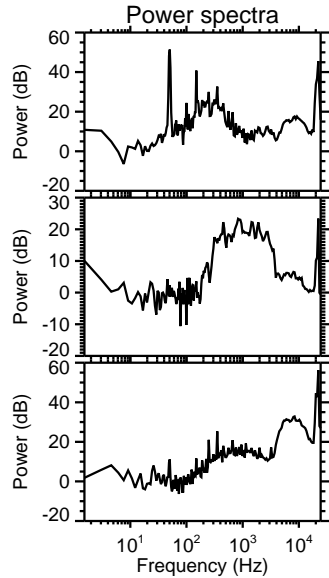
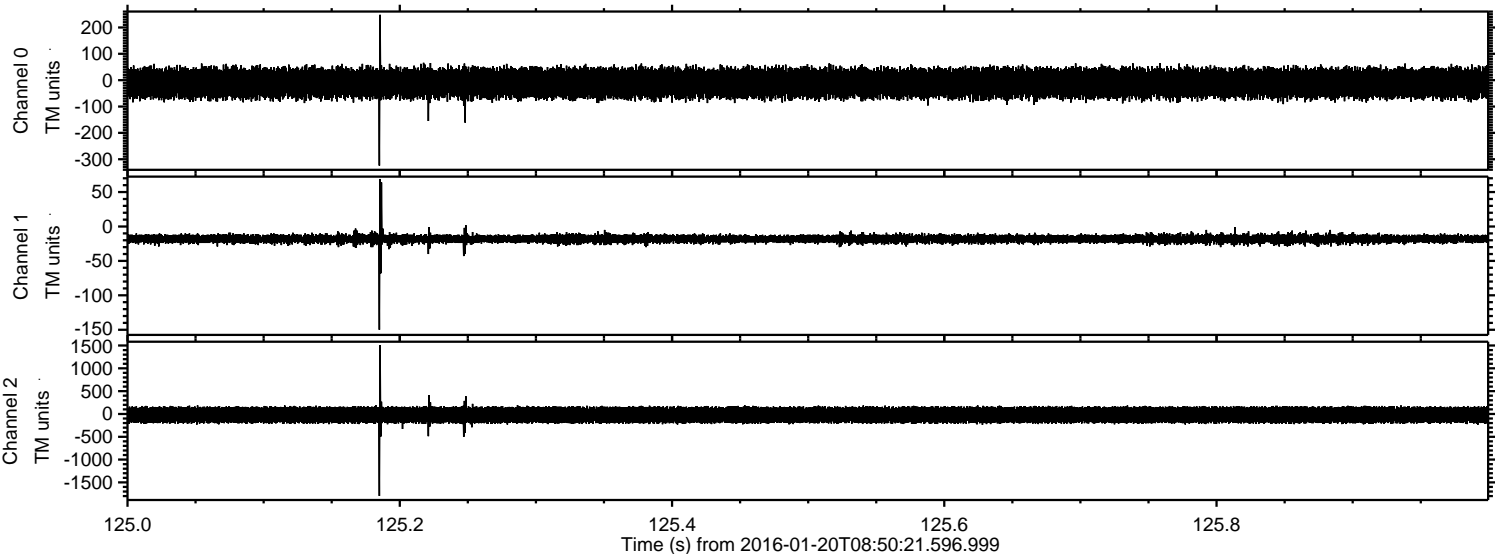



Processed Sun Apr 3 23:50:01 2016 by ELM ver.2012-10-06 from 001\_\_elm20160120\_085020\_\_dat00.bin

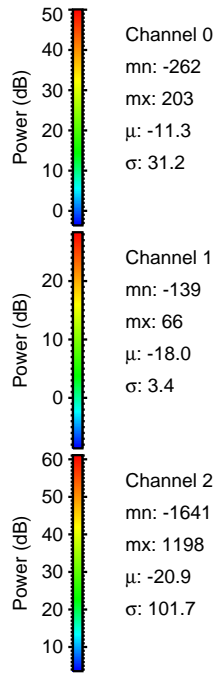
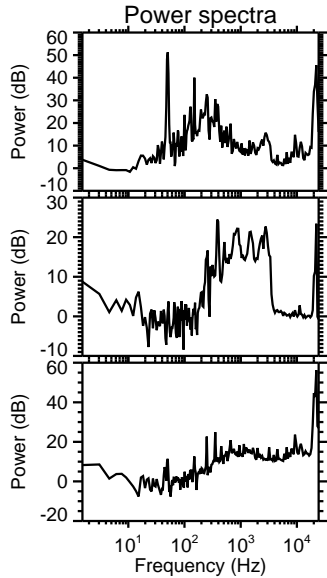
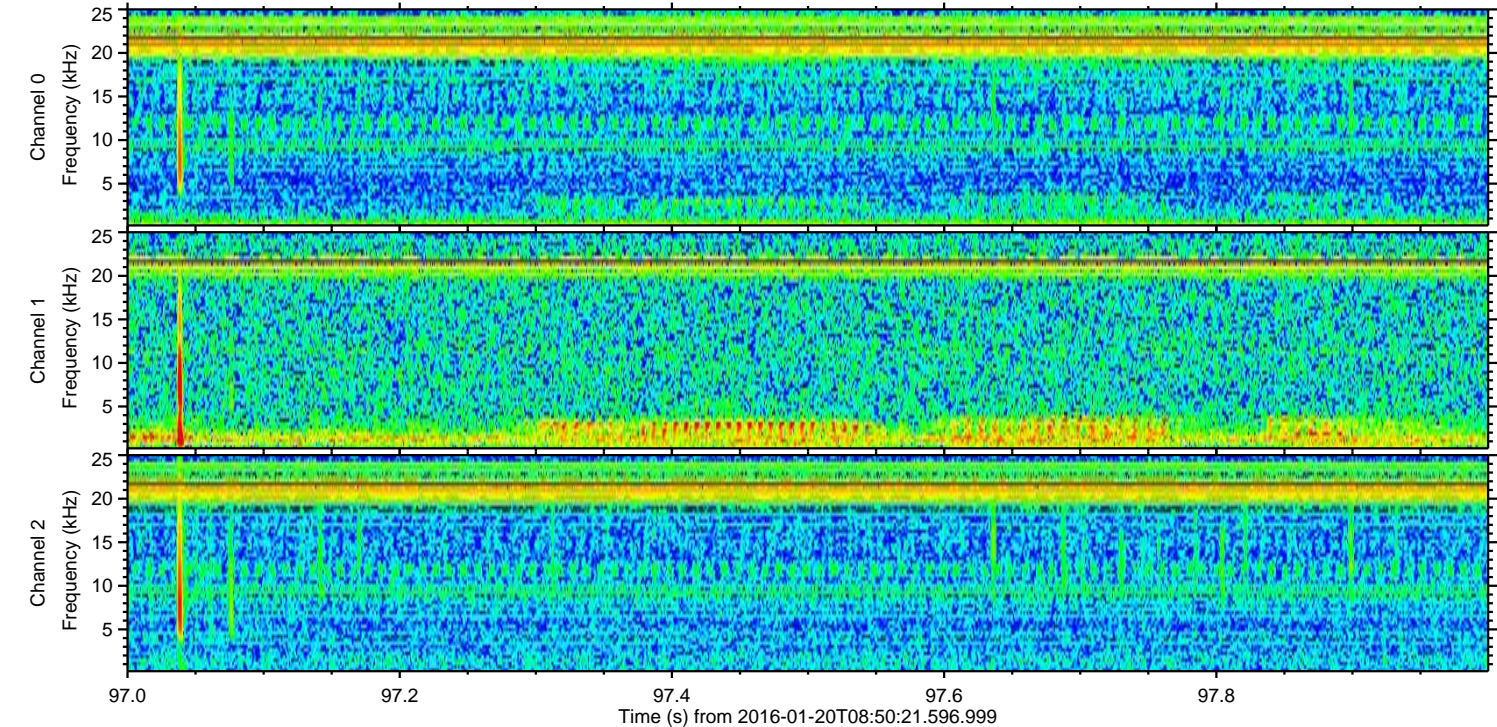
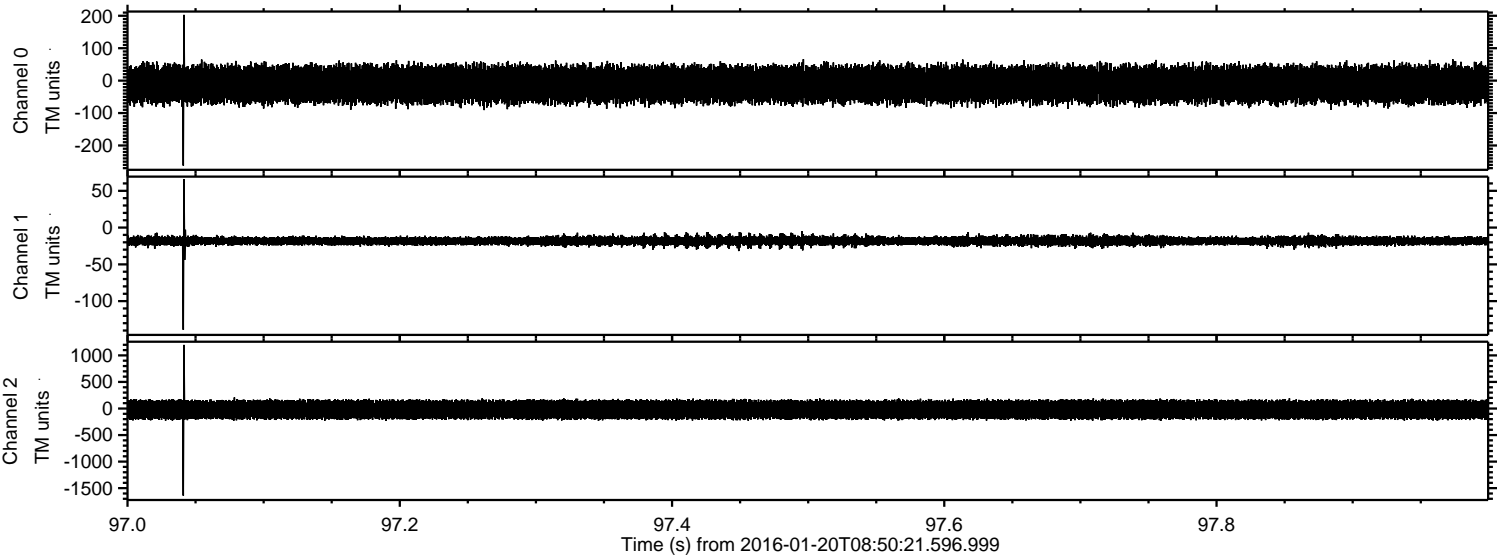



Processed Sun Apr 3 23:50:02 2016 by ELM ver.2012-10-06 from 001\_\_elm20160120\_085020\_\_dat00.bin

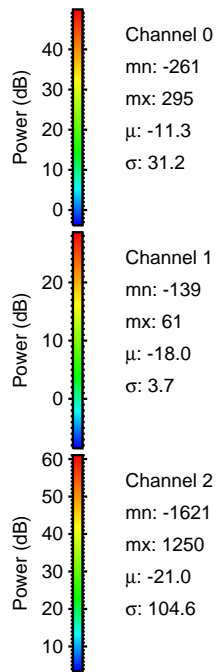
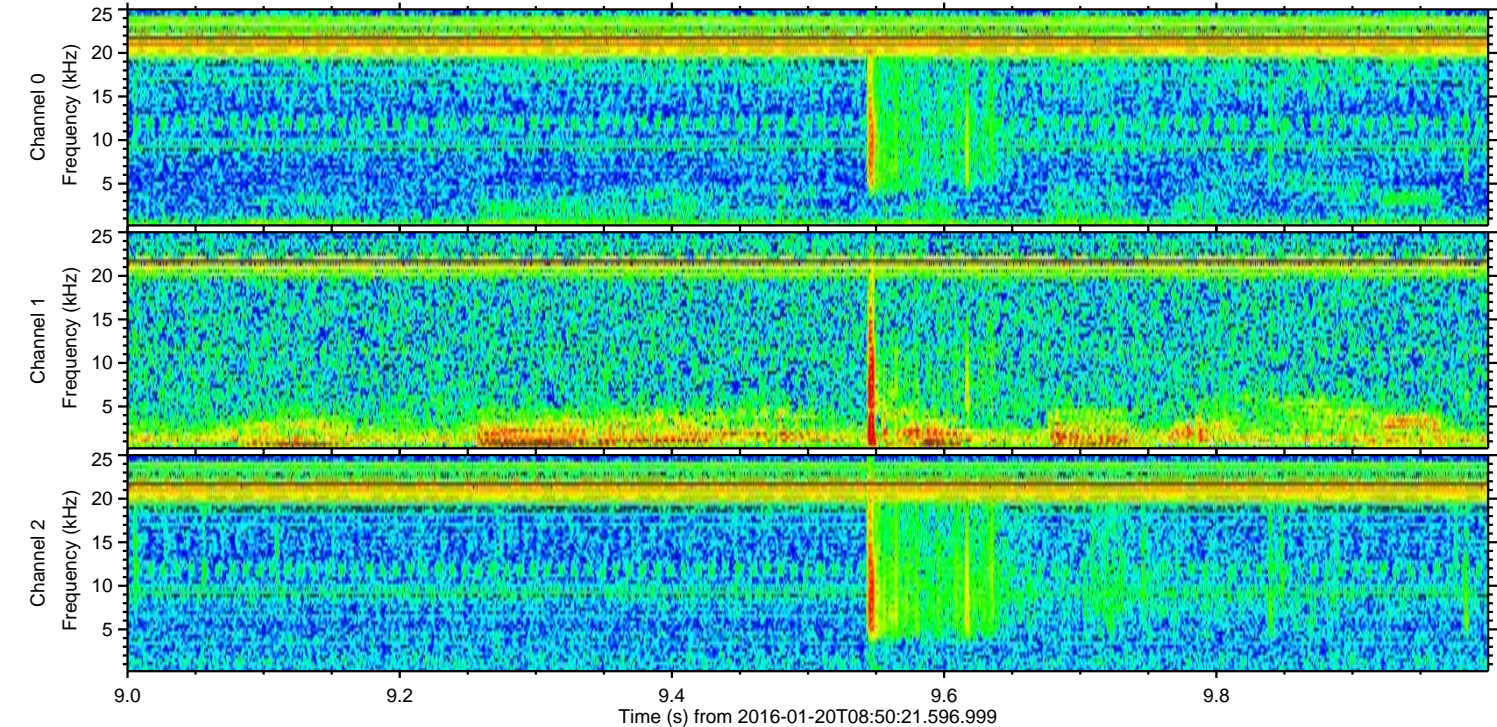
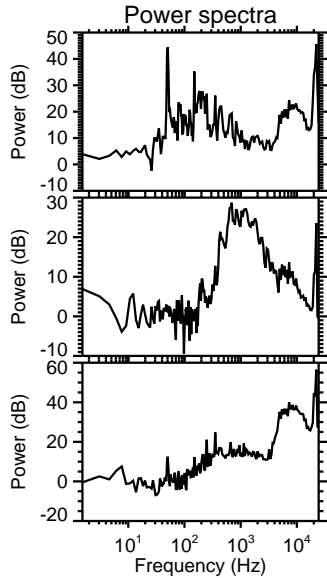
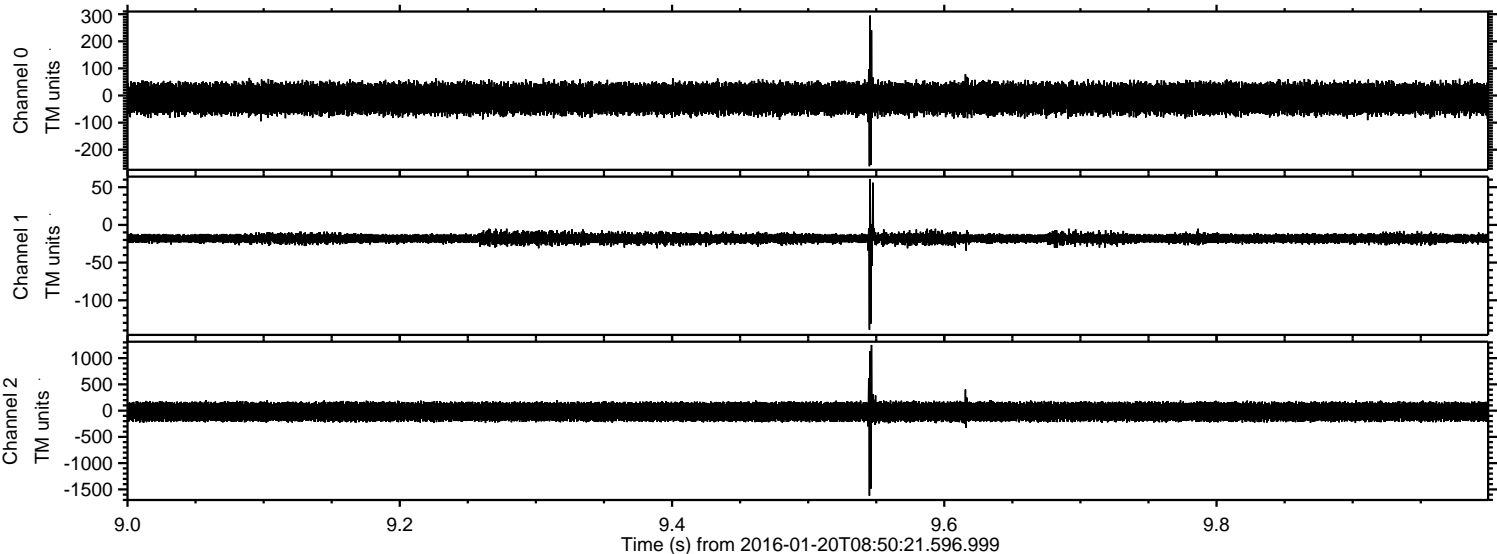



Processed Sun Apr 3 23:50:02 2016 by ELM ver.2012-10-06 from 001\_\_elm20160120\_085020\_\_dat00.bin

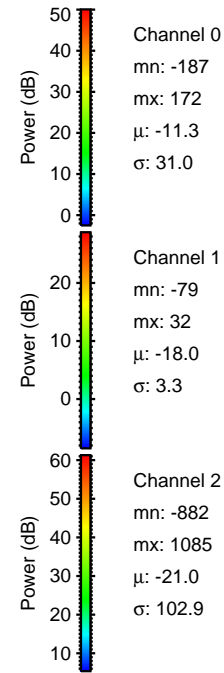
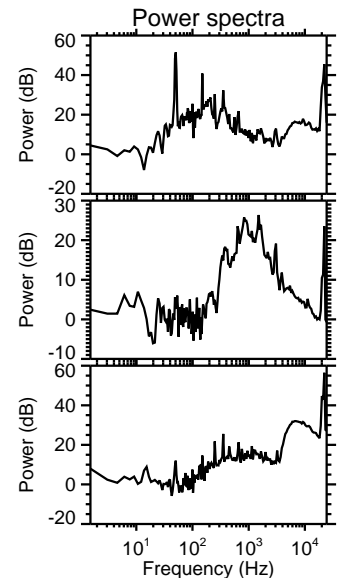
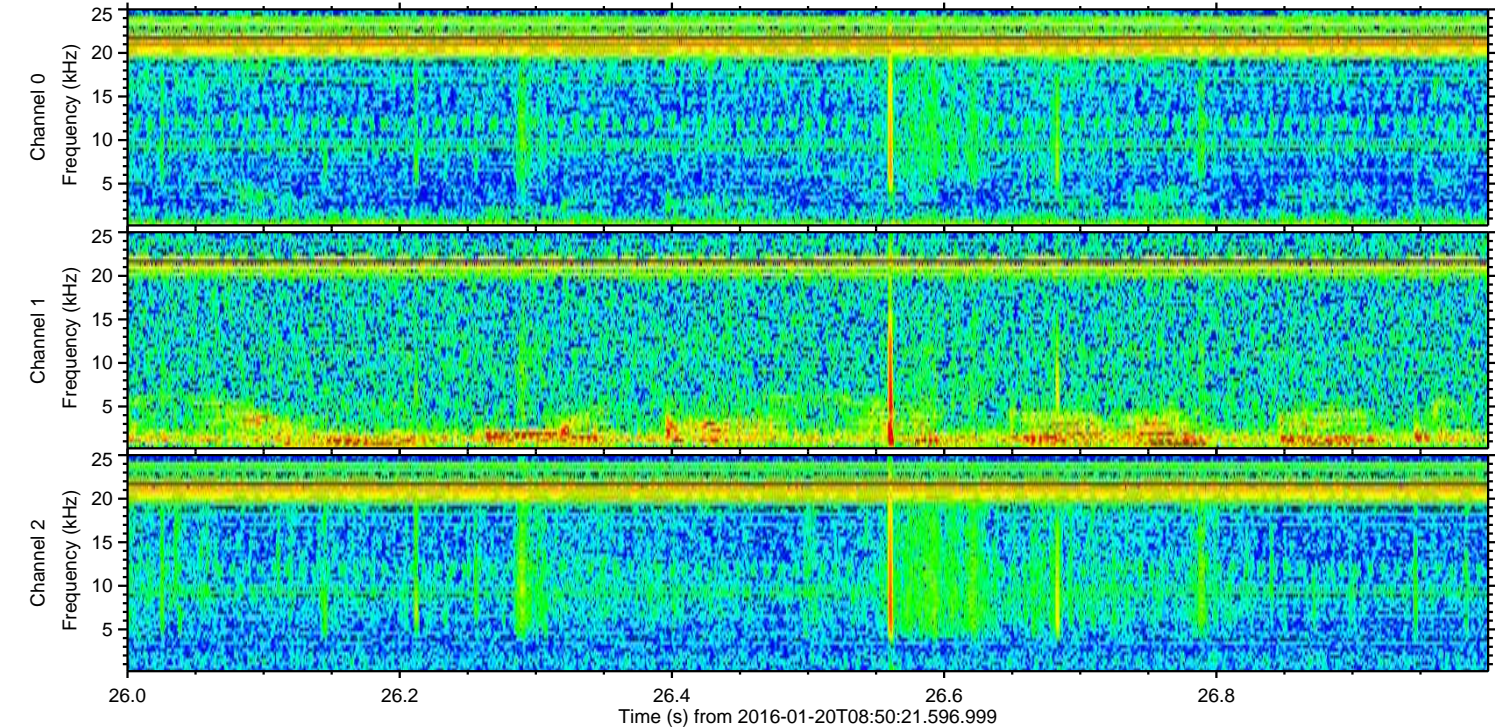
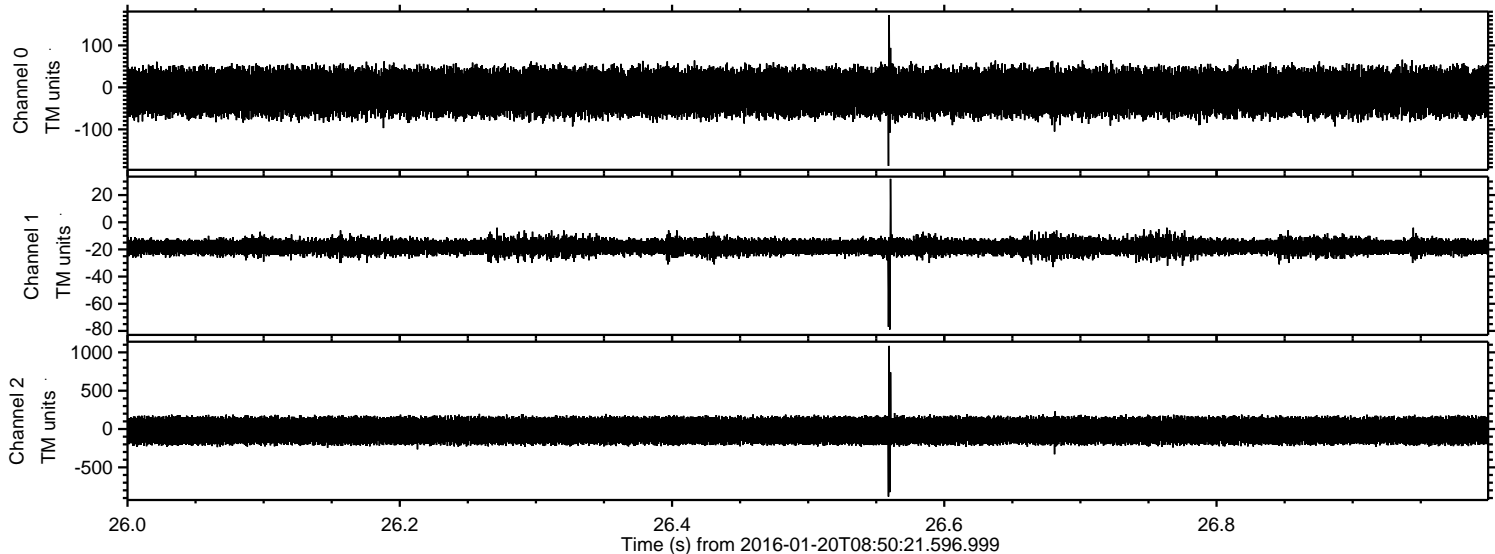

Channel 0  
mn: -187  
mx: 172  
 $\mu$ : -11.3  
 $\sigma$ : 31.0

Channel 1  
mn: -79  
mx: 32  
 $\mu$ : -18.0  
 $\sigma$ : 3.3

Channel 2  
mn: -882  
mx: 1085  
 $\mu$ : -21.0  
 $\sigma$ : 102.9



Processed Sun Apr 3 23:50:03 2016 by ELM ver.2012-10-06 from 001\_\_elm20160120\_085020\_\_dat00.bin

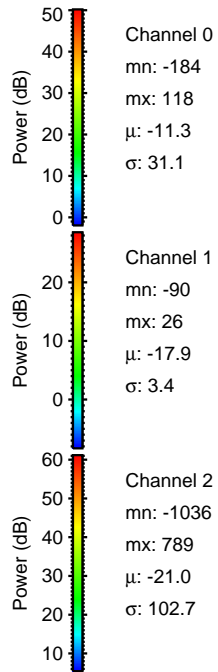
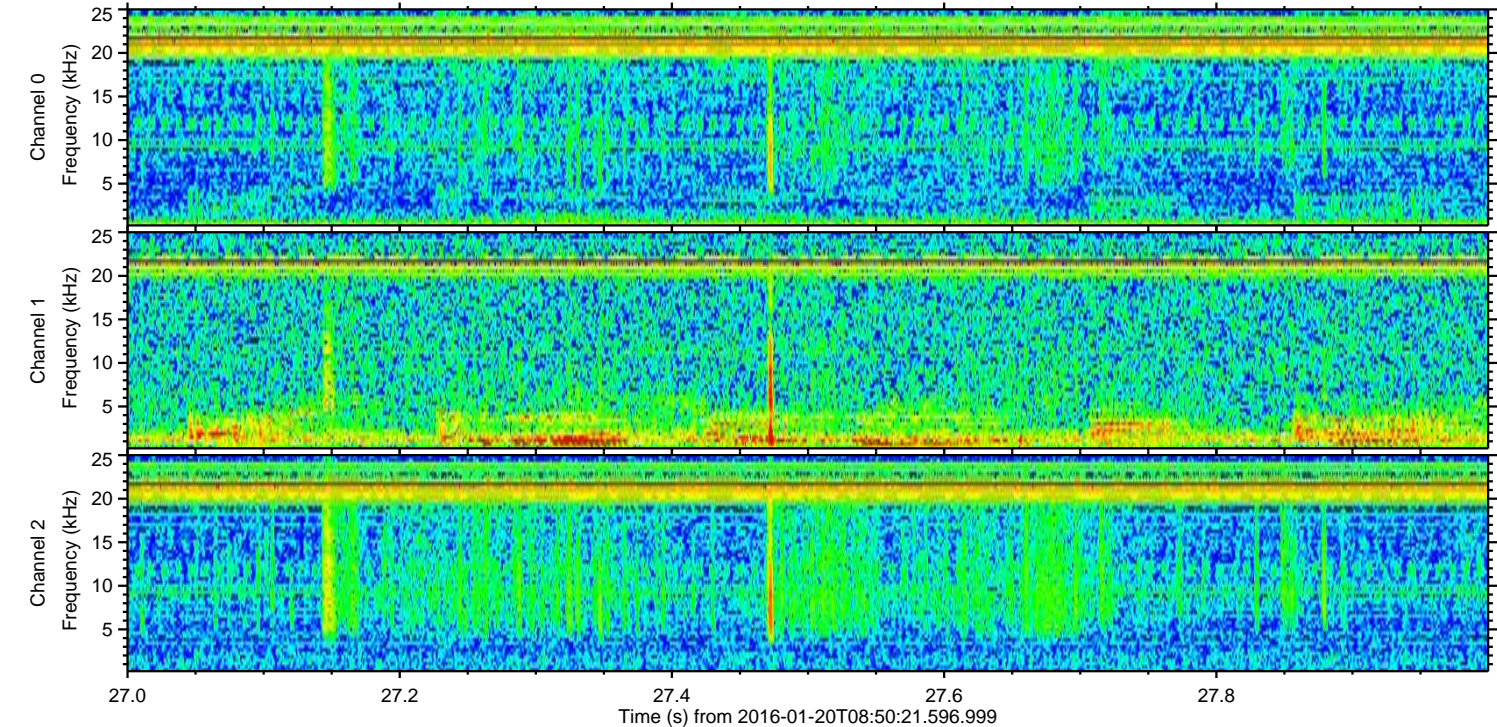
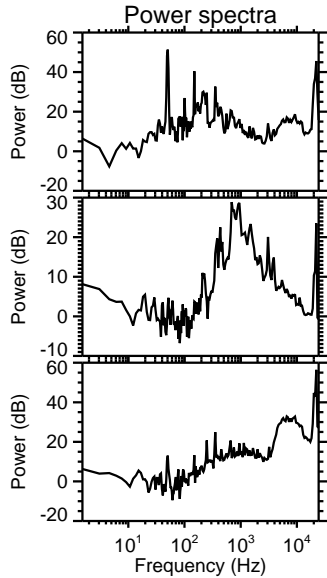
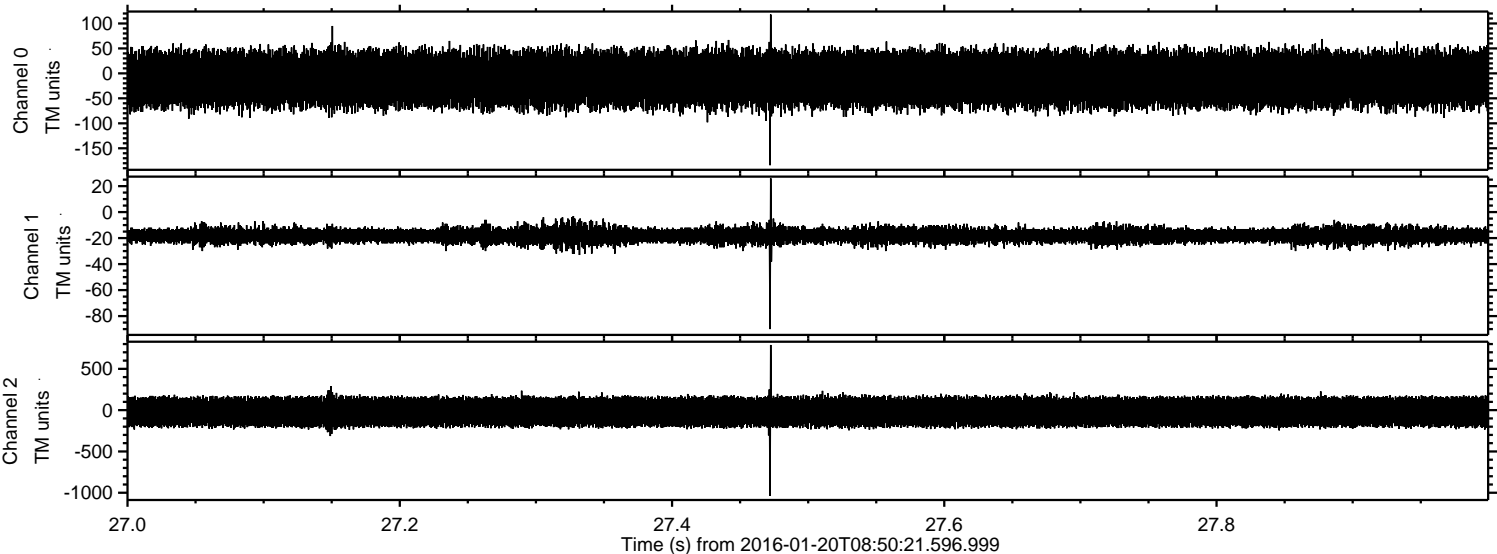



ELMAVAN 3D WAVEFORMS (Measured data sampled at 50 kHz) 51000 packets of 144 samples from 2016-01-20T08:50:21.596.999. Part 122/147

Processed Sun Apr 3 23:50:04 2016 by ELM ver.2012-10-06 from 001\_\_elm20160120\_085020\_\_dat00.bin

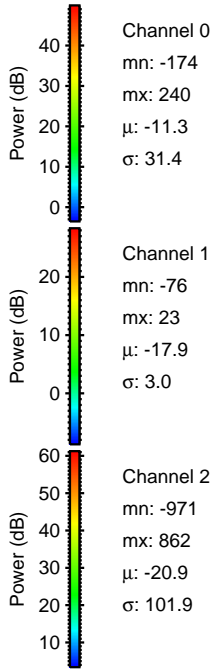
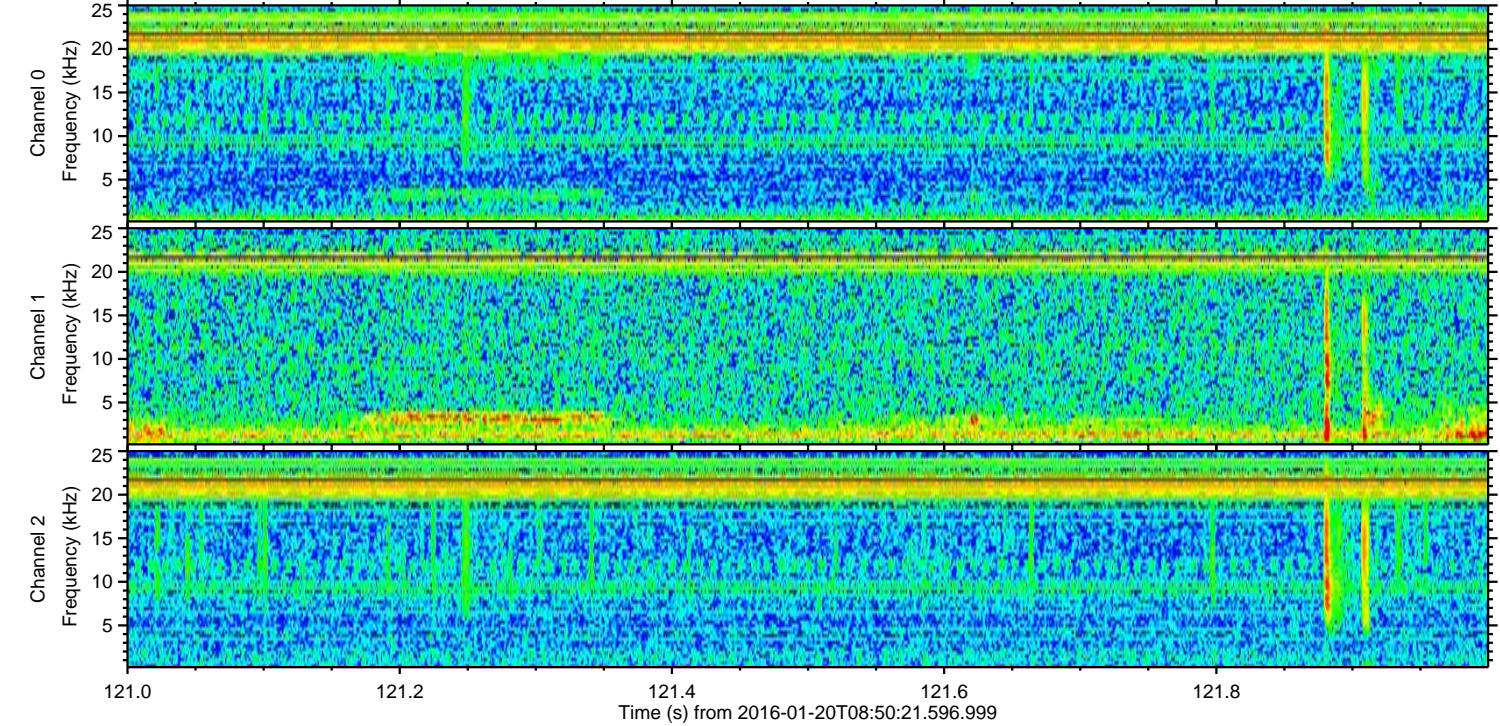
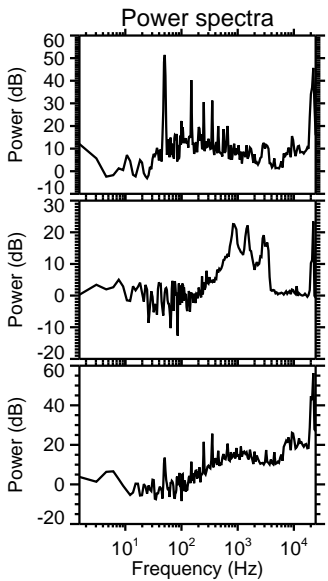
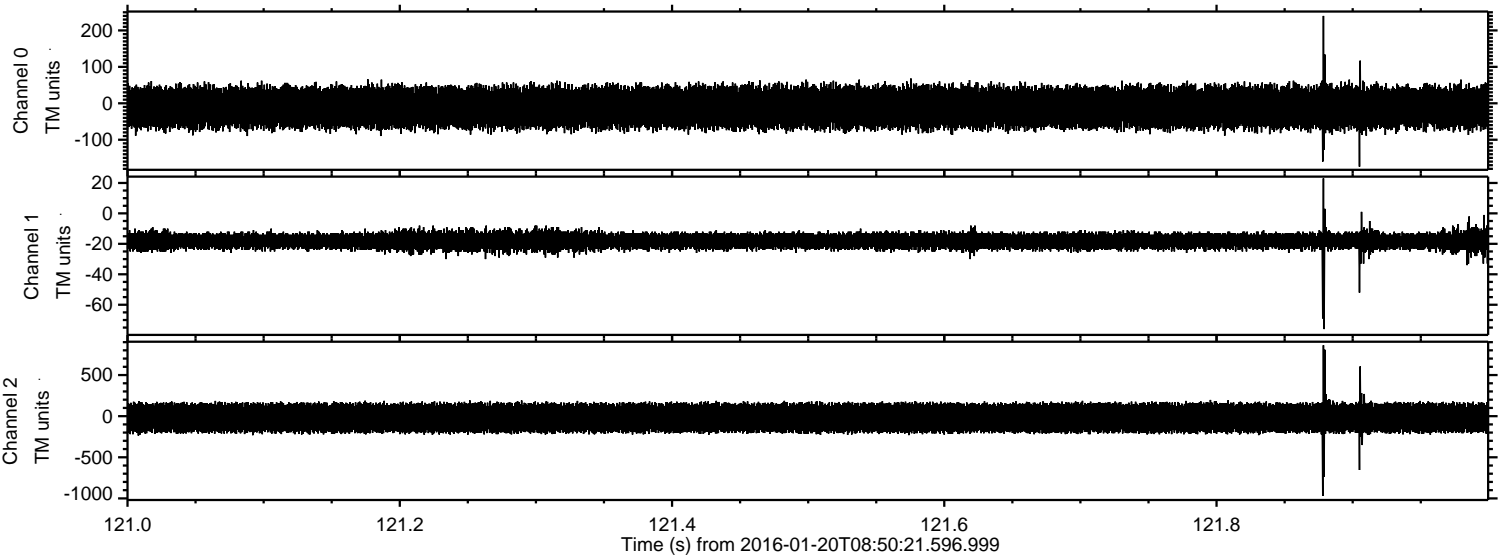



ELMAVAN 3D WAVEFORMS (Measured data sampled at 50 kHz) 51000 packets of 144 samples from 2016-01-20T08:50:21.596.999. Part 128/147

Processed Sun Apr 3 23:50:05 2016 by ELM ver.2012-10-06 from 001\_\_elm20160120\_085020\_\_dat00.bin

