

ELMAVAN 3D WAVEFORMS (Measured data sampled at 50 kHz) 51000 packets of 144 samples from 2016-01-20T07:05:17.372.000.

Processed Sun Apr 3 23:29:13 2016 by ELM ver.2012-10-06 from 001__elm20160120_070516__dat00.bin

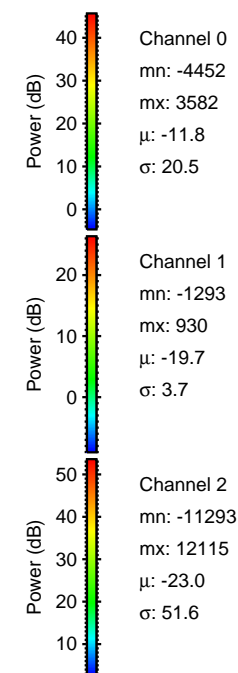

Processed Sun Apr 3 23:29:24 2016 by ELM ver.2012-10-06 from 001__elm20160120_070516__dat00.bin

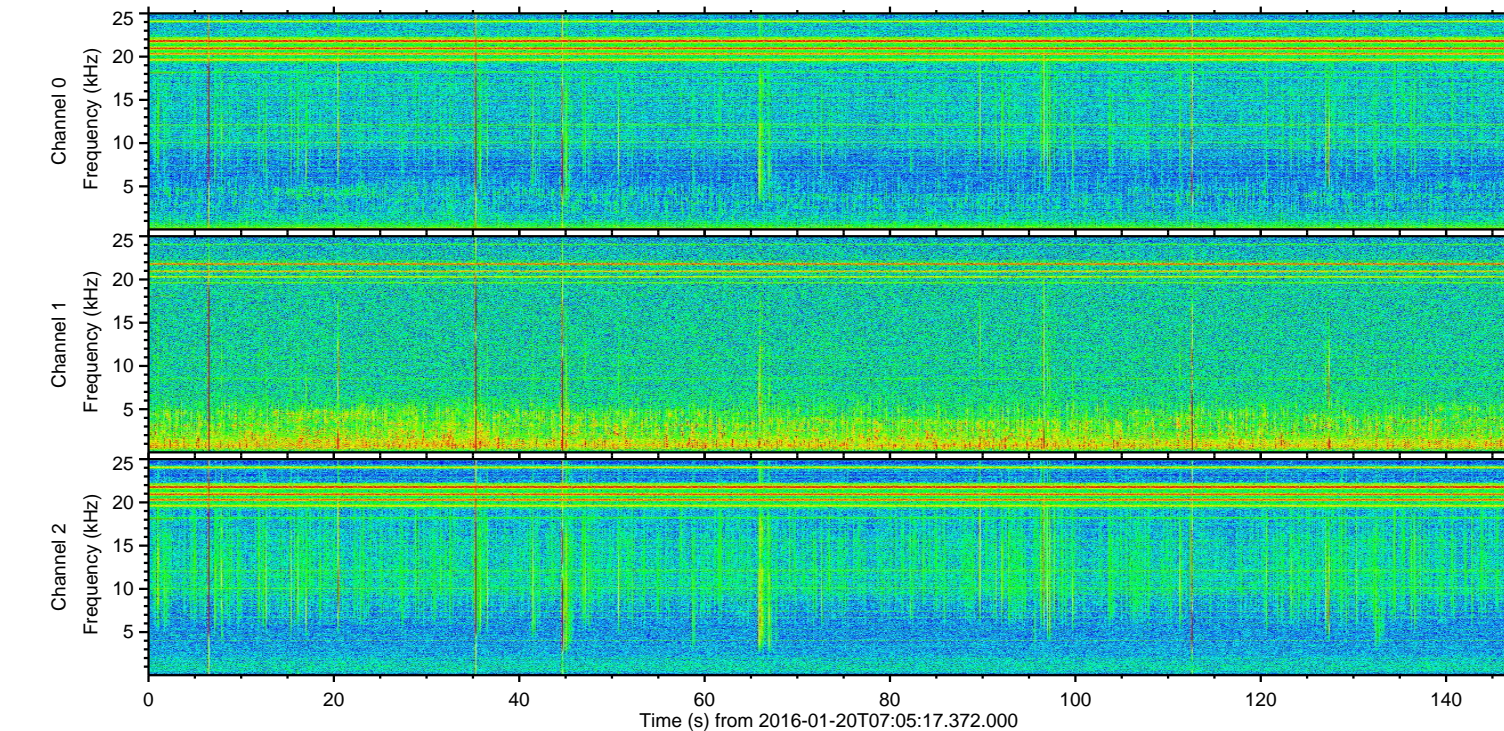
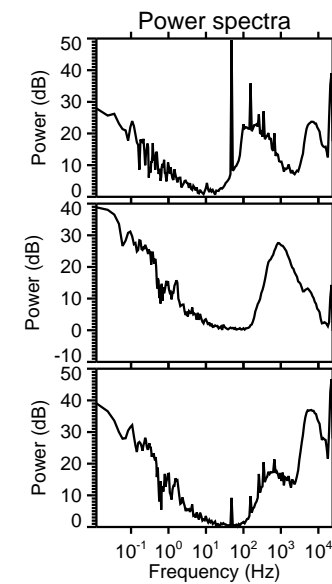
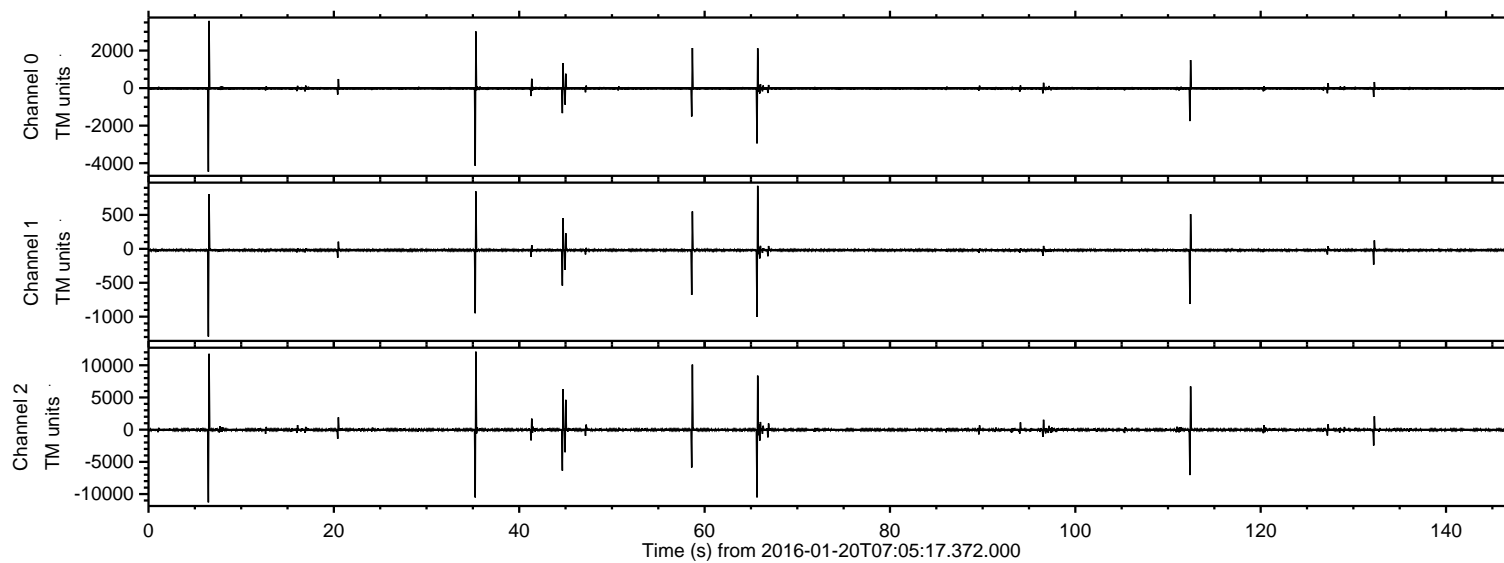
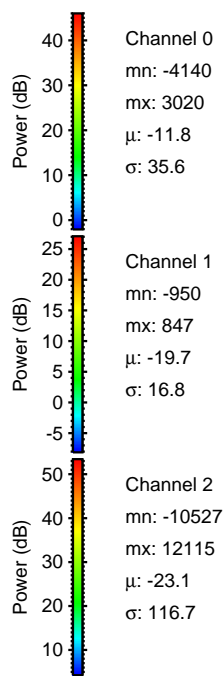
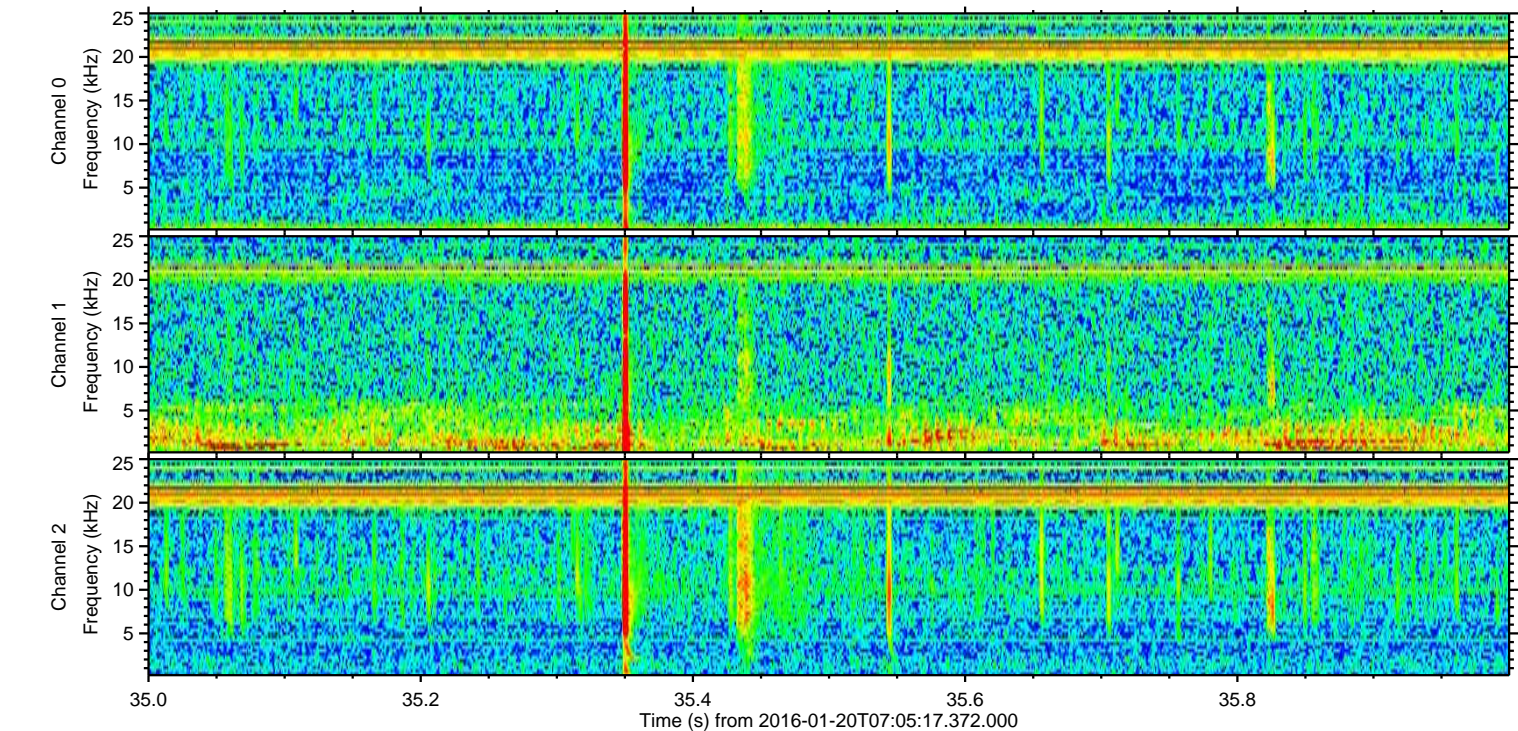
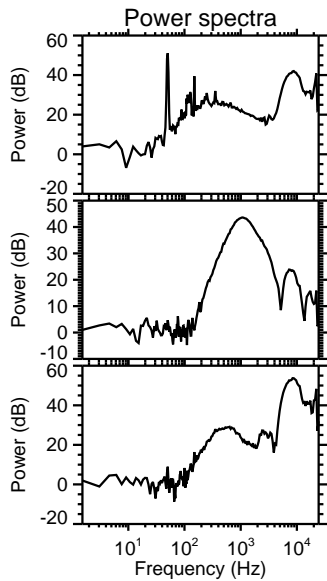
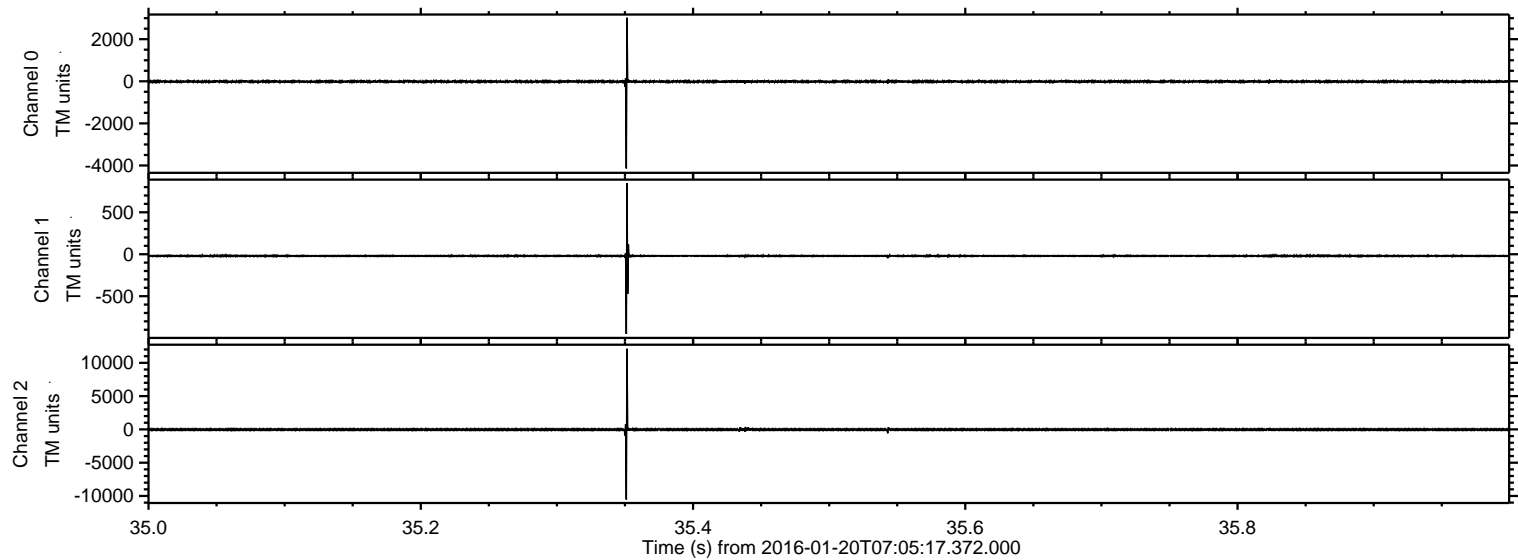

Processed Sun Apr 3 23:29:25 2016 by ELM ver.2012-10-06 from 001__elm20160120_070516__dat00.bin

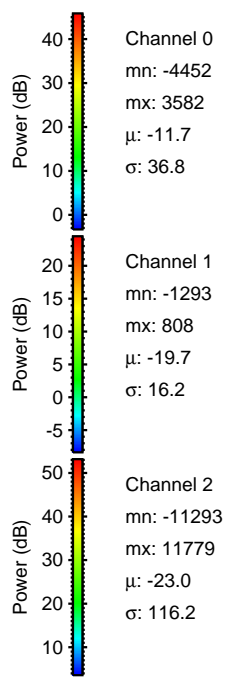
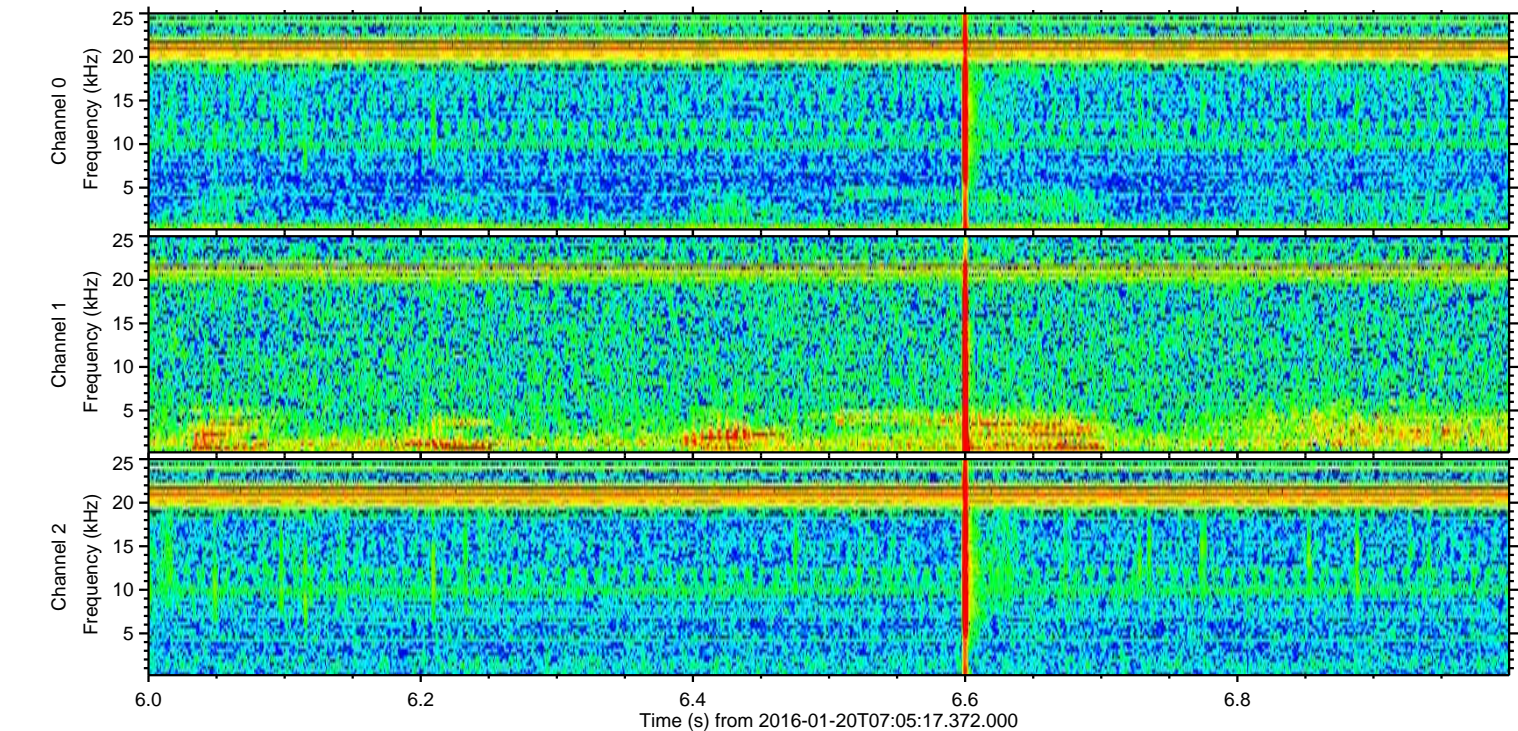
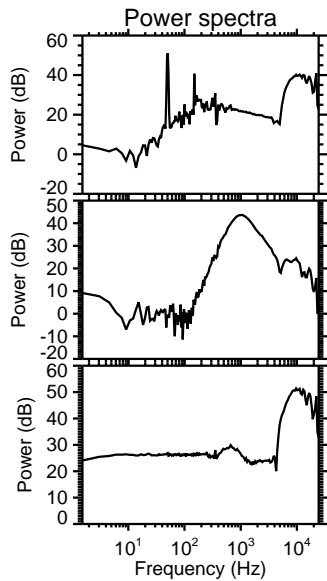
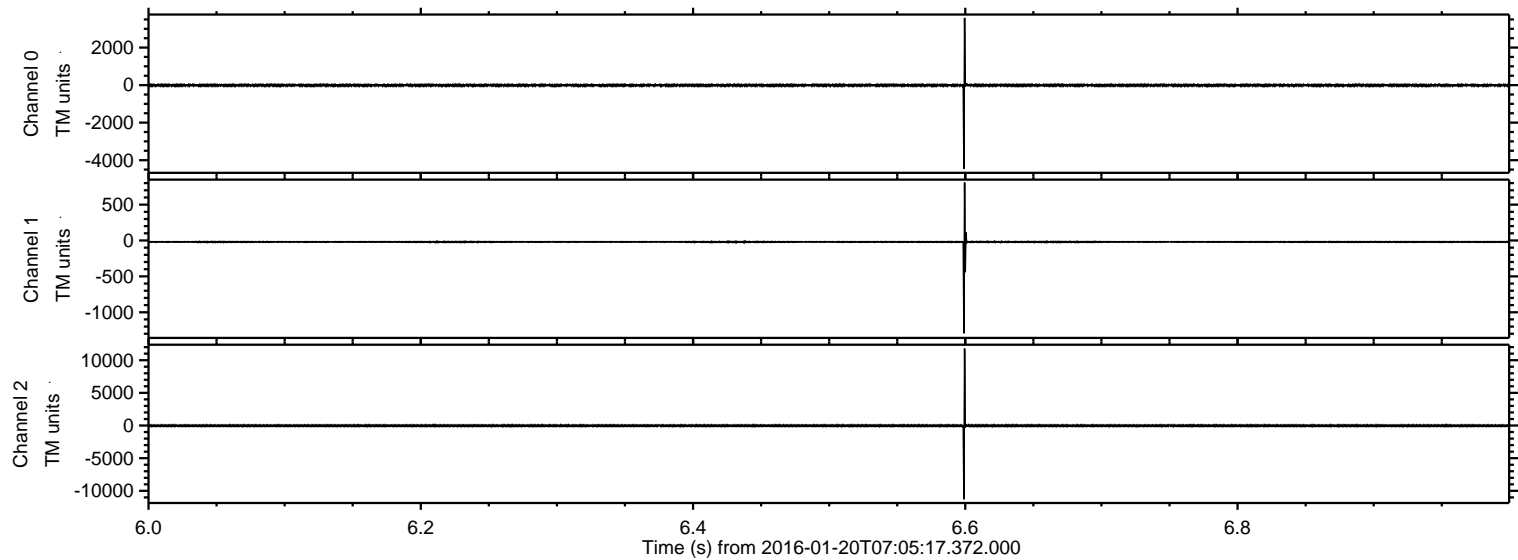

Processed Sun Apr 3 23:29:26 2016 by ELM ver.2012-10-06 from 001__elm20160120_070516__dat00.bin

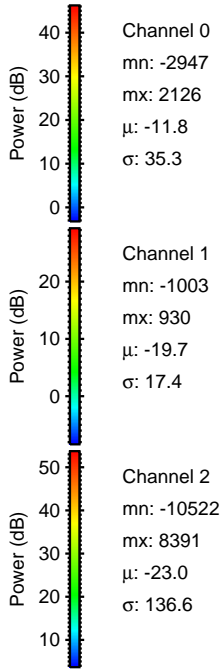
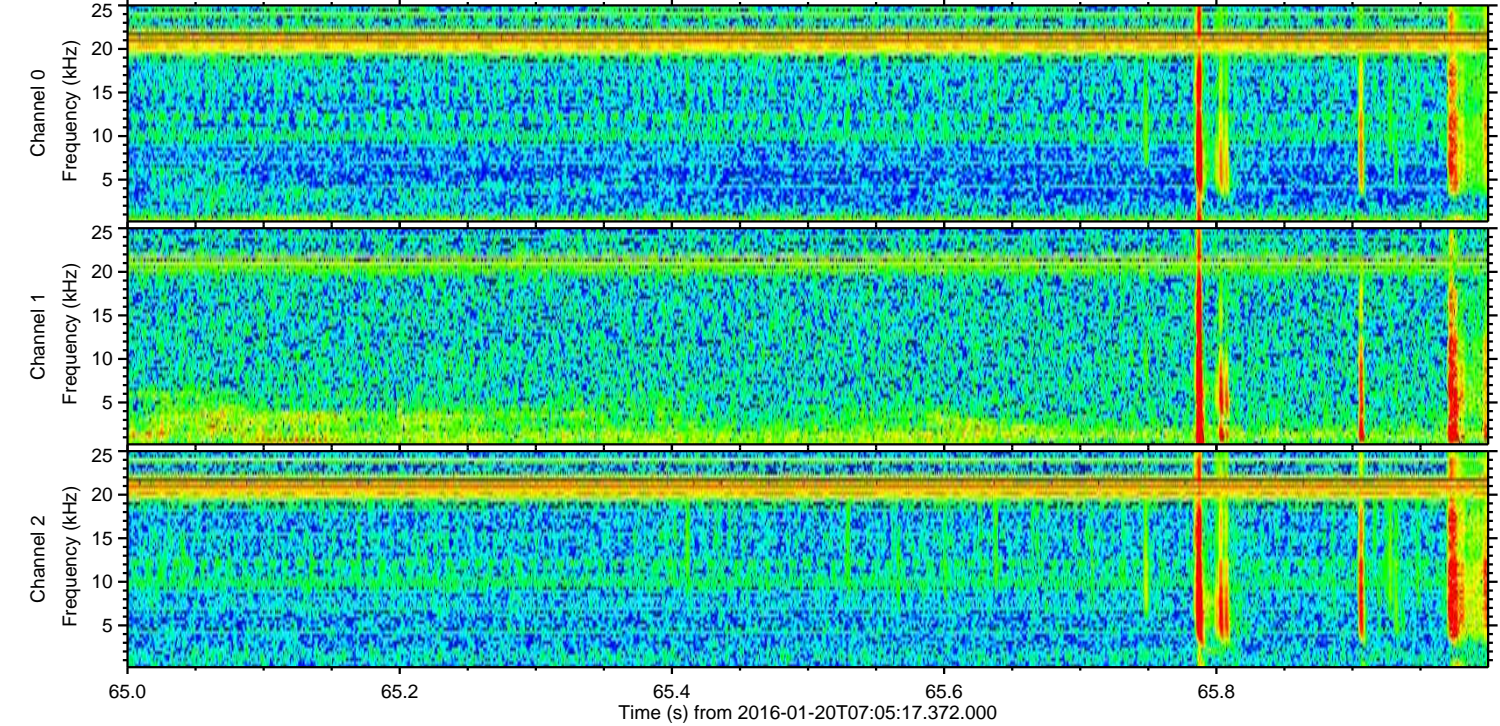
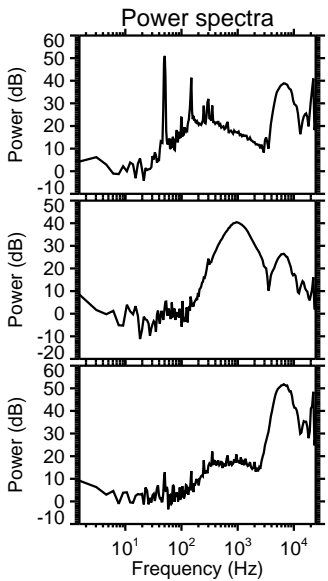
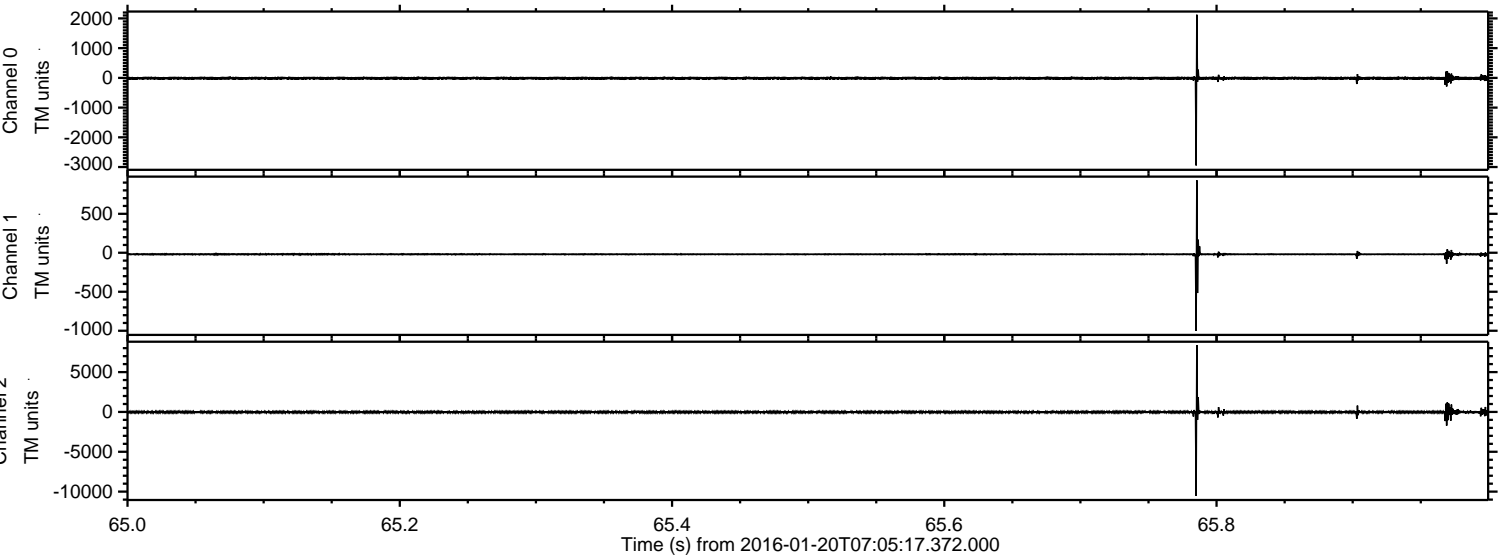

Processed Sun Apr 3 23:29:27 2016 by ELM ver.2012-10-06 from 001__elm20160120_070516__dat00.bin

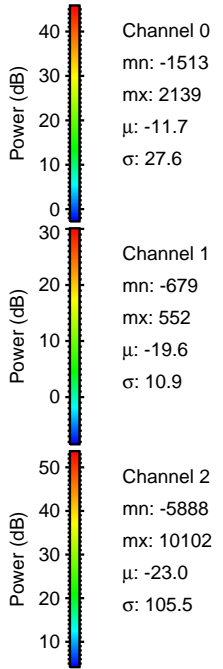
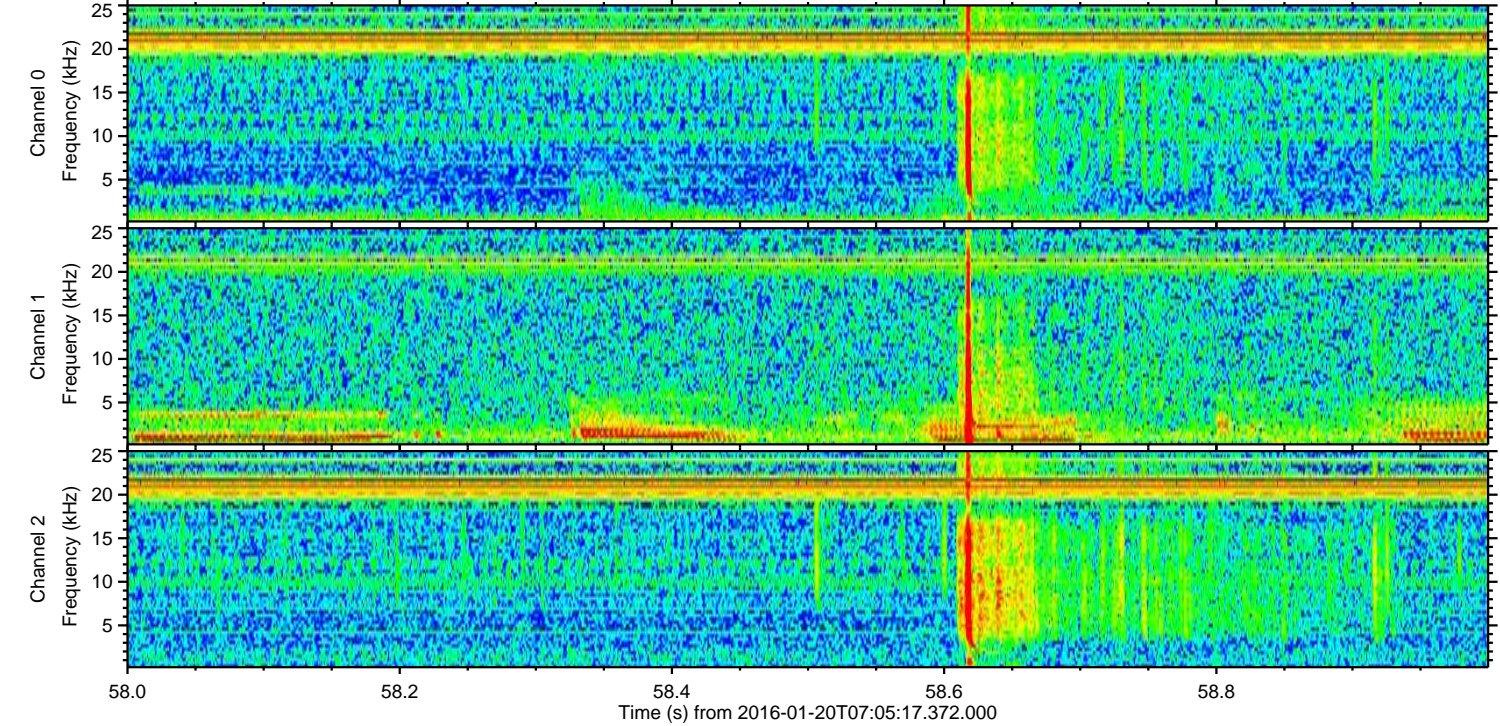
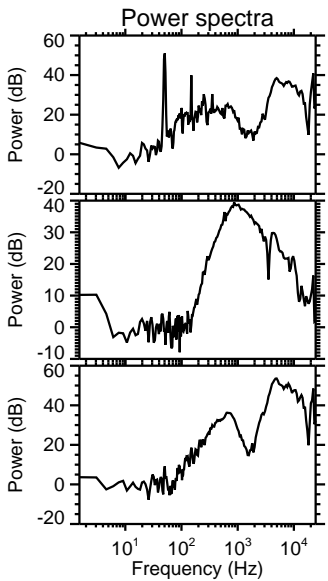
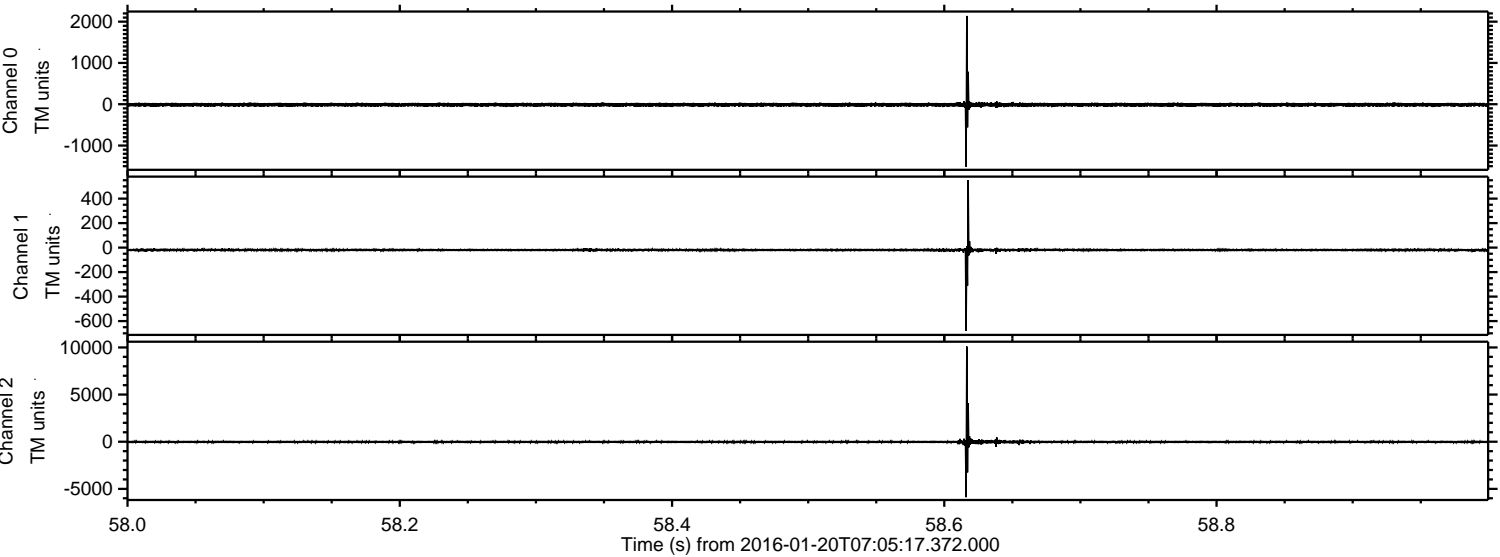

ELMAVAN 3D WAVEFORMS (Measured data sampled at 50 kHz) 51000 packets of 144 samples from 2016-01-20T07:05:17.372.000. Part 113/147

Processed Sun Apr 3 23:29:28 2016 by ELM ver.2012-10-06 from 001__elm20160120_070516__dat00.bin

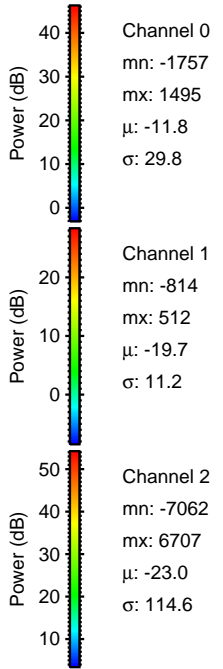
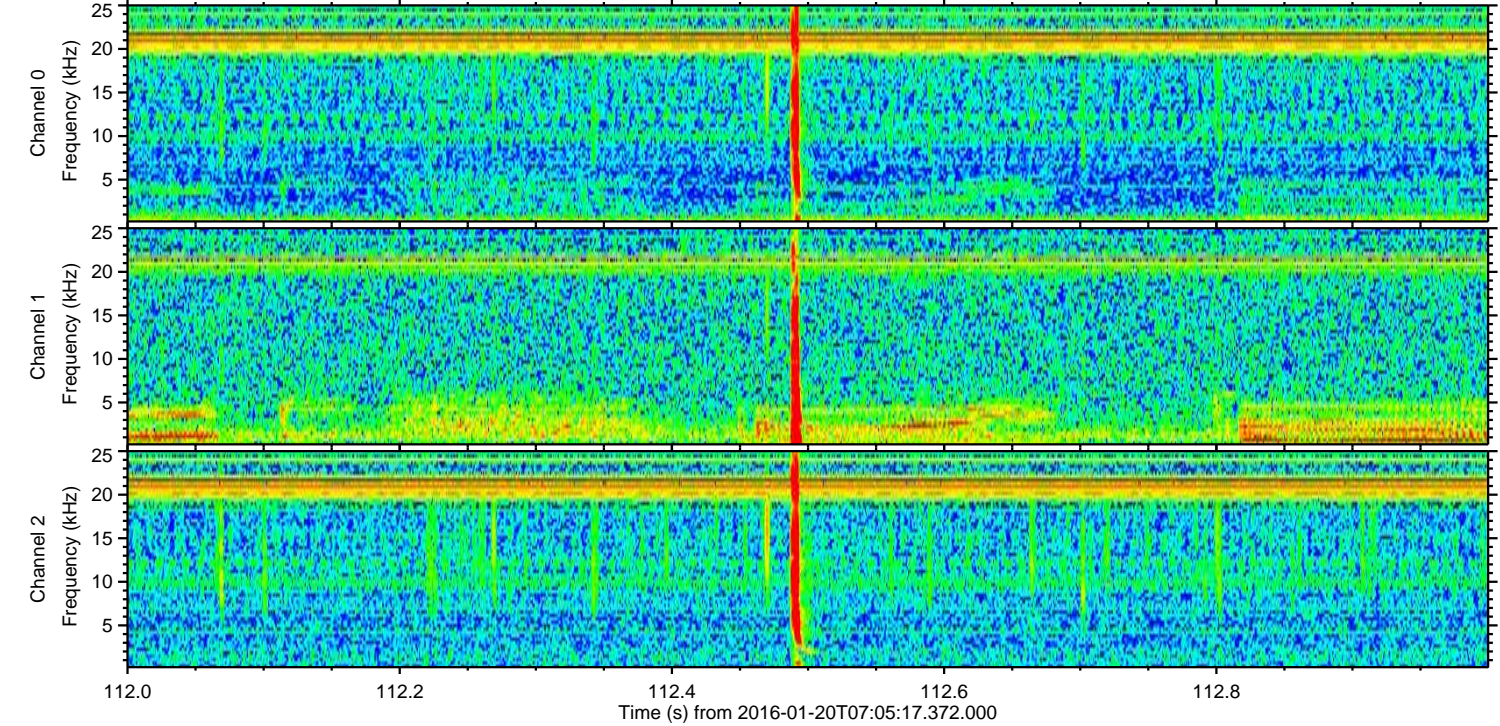
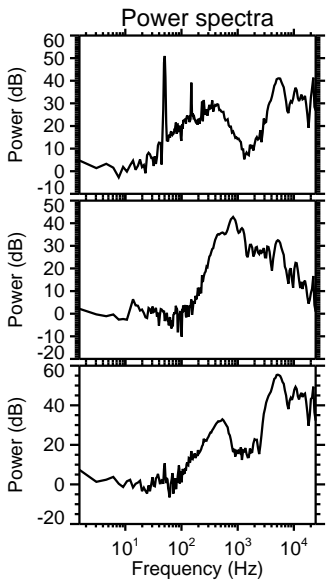
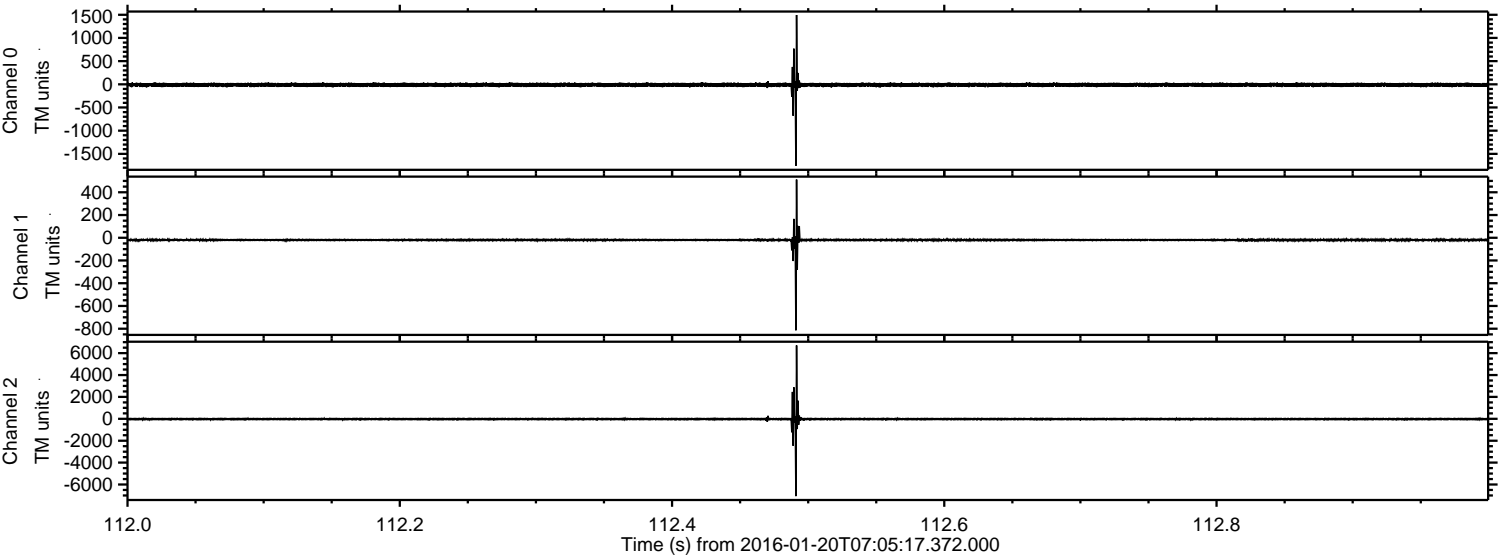

Channel 0
mn: -1757
mx: 1495
 μ : -11.8
 σ : 29.8

Channel 1
mn: -814
mx: 512
 μ : -19.7
 σ : 11.2

Channel 2
mn: -7062
mx: 6707
 μ : -23.0
 σ : 114.6

Processed Sun Apr 3 23:29:29 2016 by ELM ver.2012-10-06 from 001__elm20160120_070516__dat00.bin

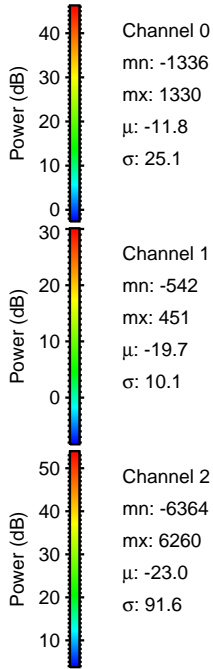
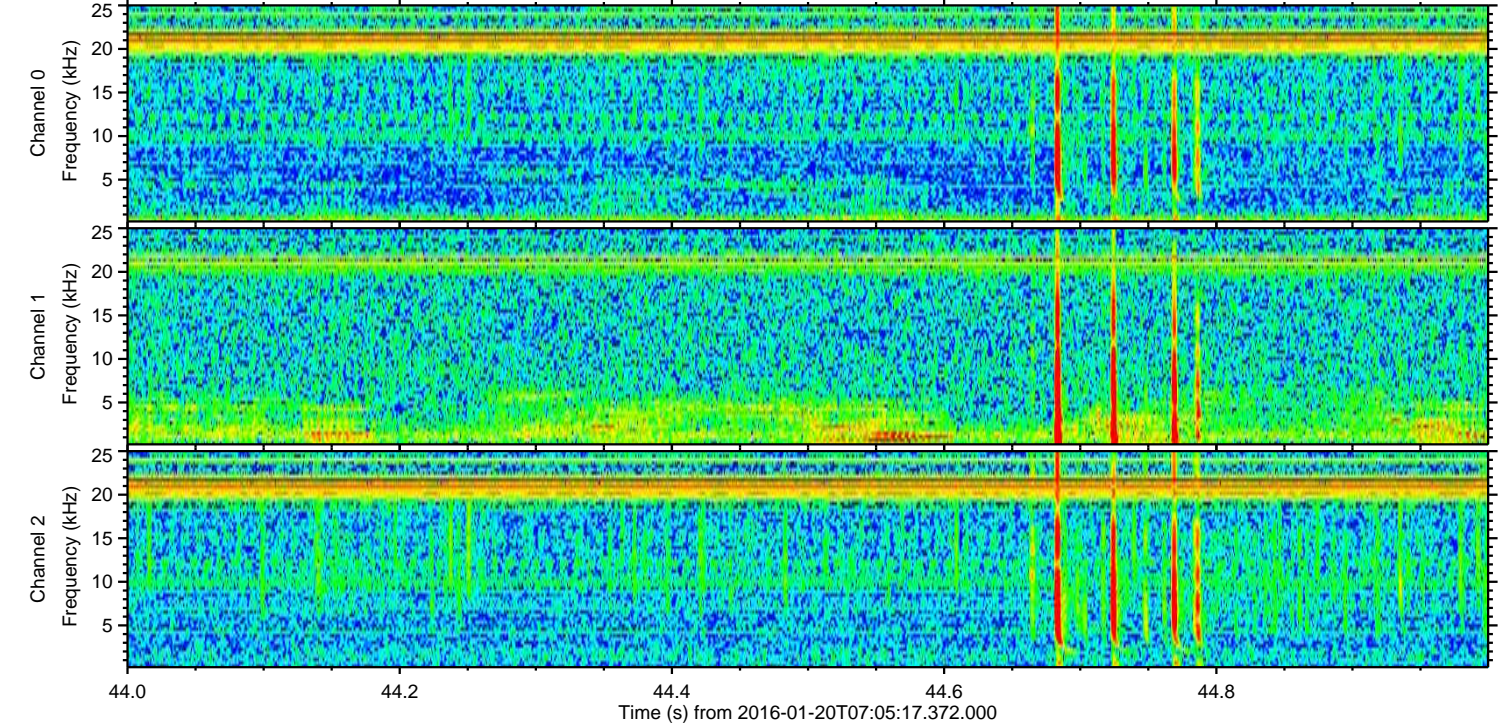
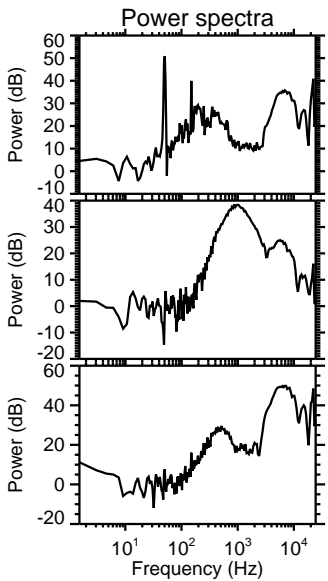
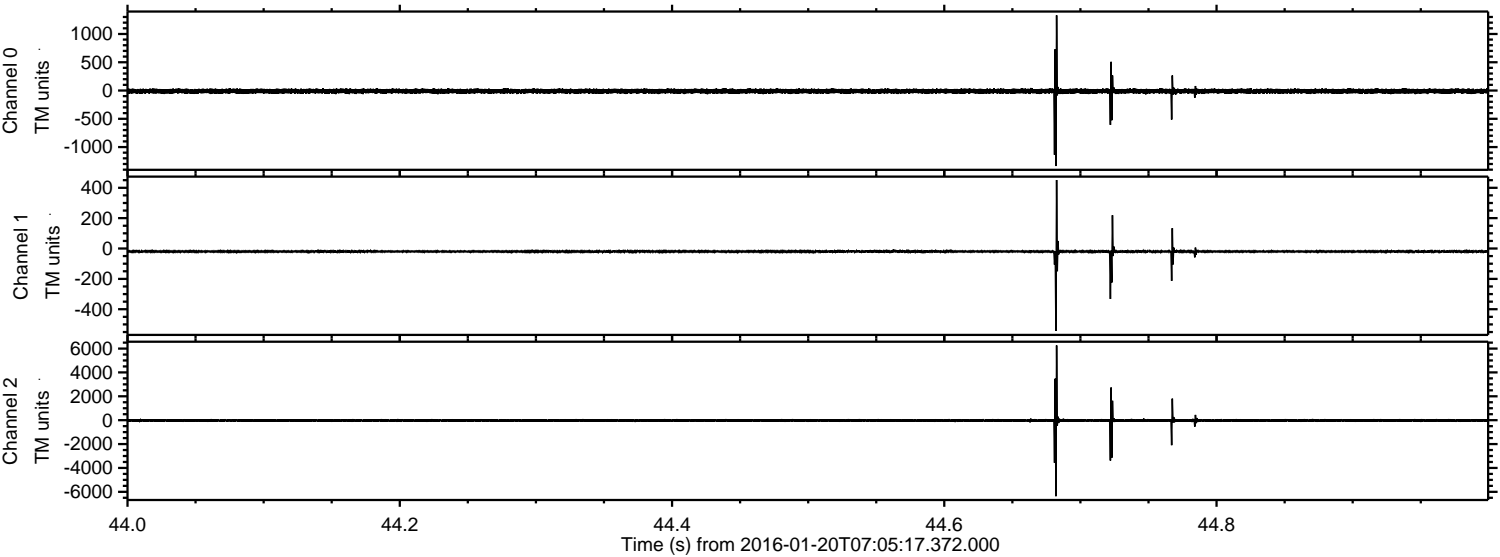

Channel 0
mn: -1336
mx: 1330
μ: -11.8
σ: 25.1

Channel 1
mn: -542
mx: 451
μ: -19.7
σ: 10.1

Channel 2
mn: -6364
mx: 6260
μ: -23.0
σ: 91.6

Processed Sun Apr 3 23:29:30 2016 by ELM ver.2012-10-06 from 001__elm20160120_070516__dat00.bin

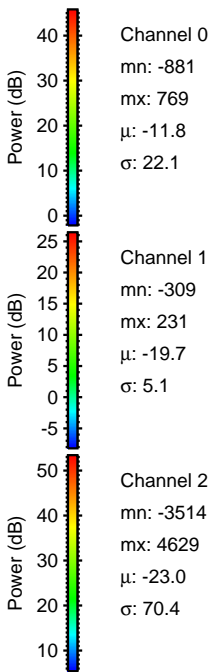
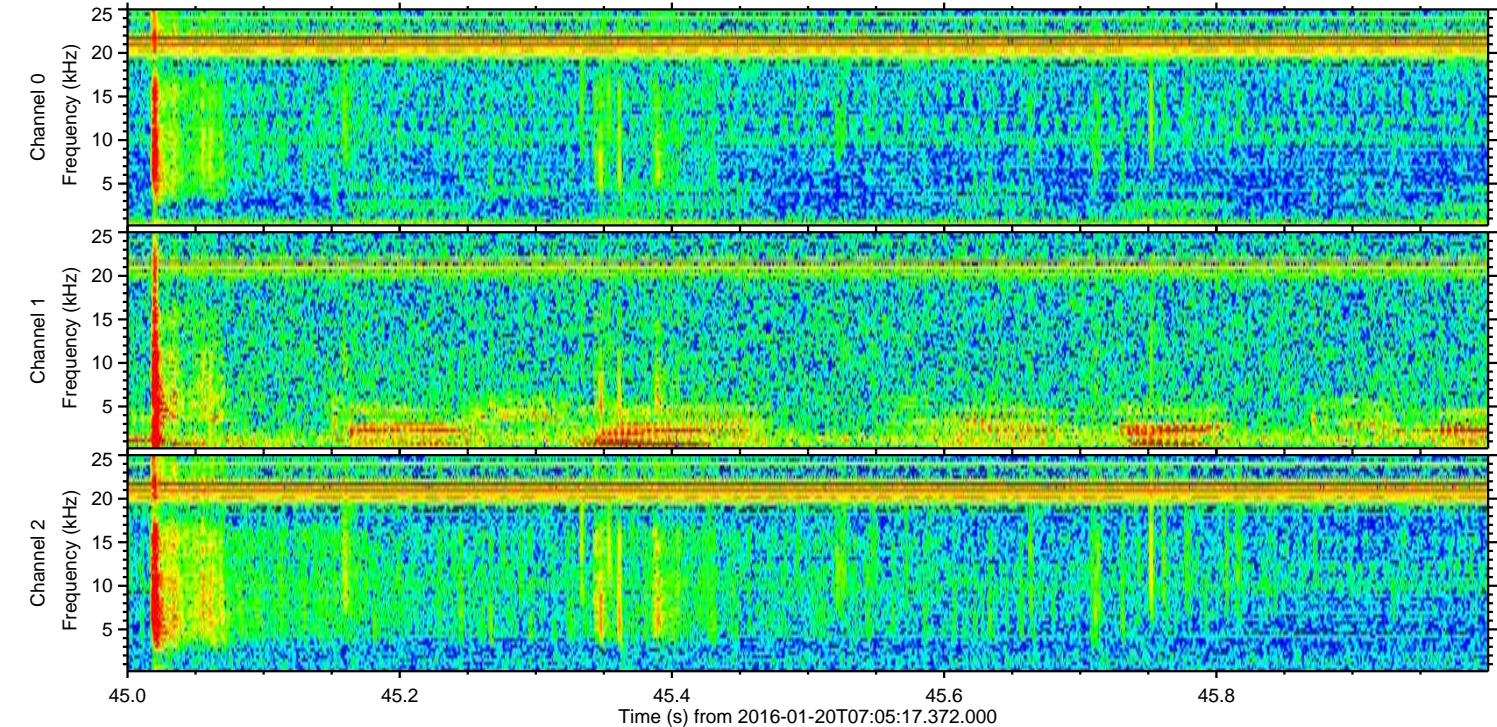
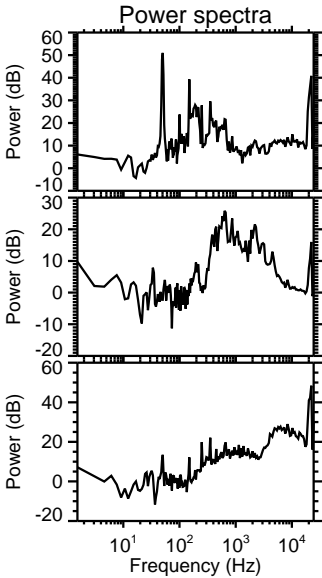
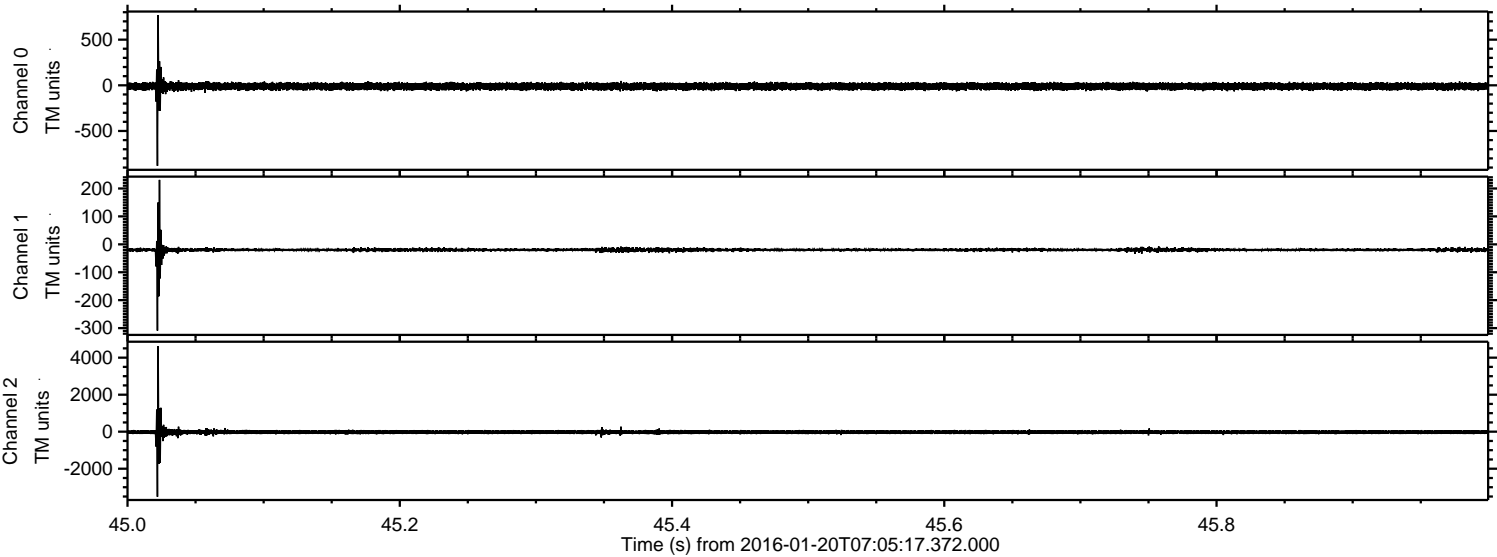

Processed Sun Apr 3 23:29:31 2016 by ELM ver.2012-10-06 from 001__elm20160120_070516__dat00.bin

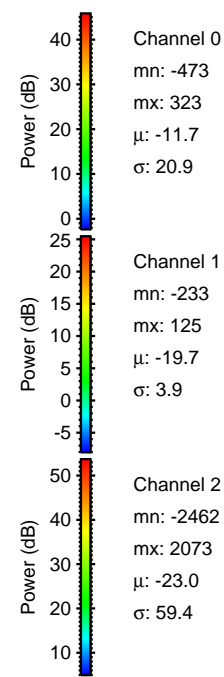
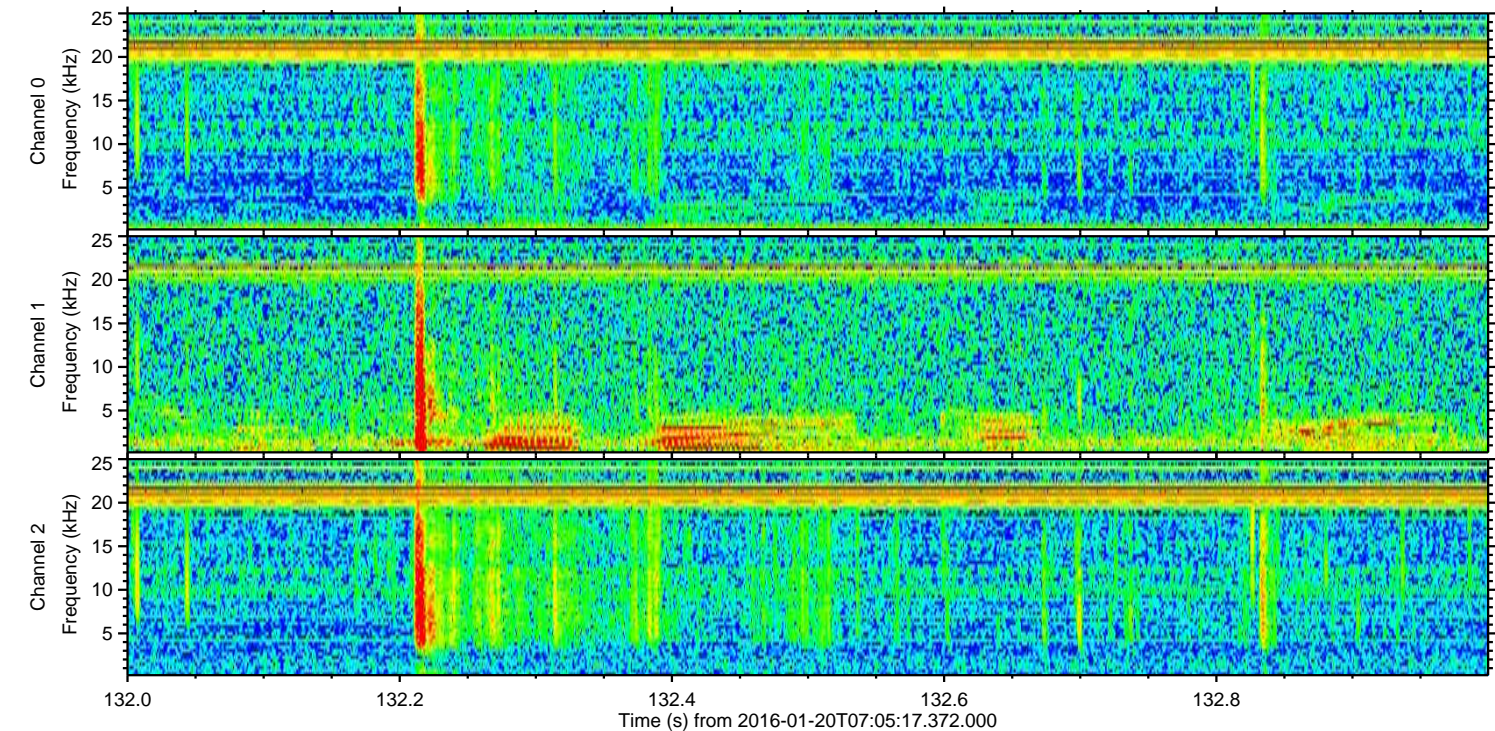
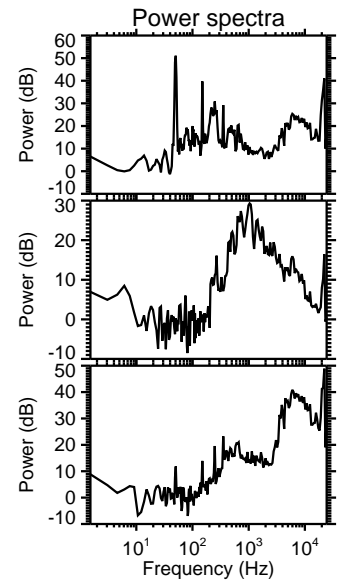
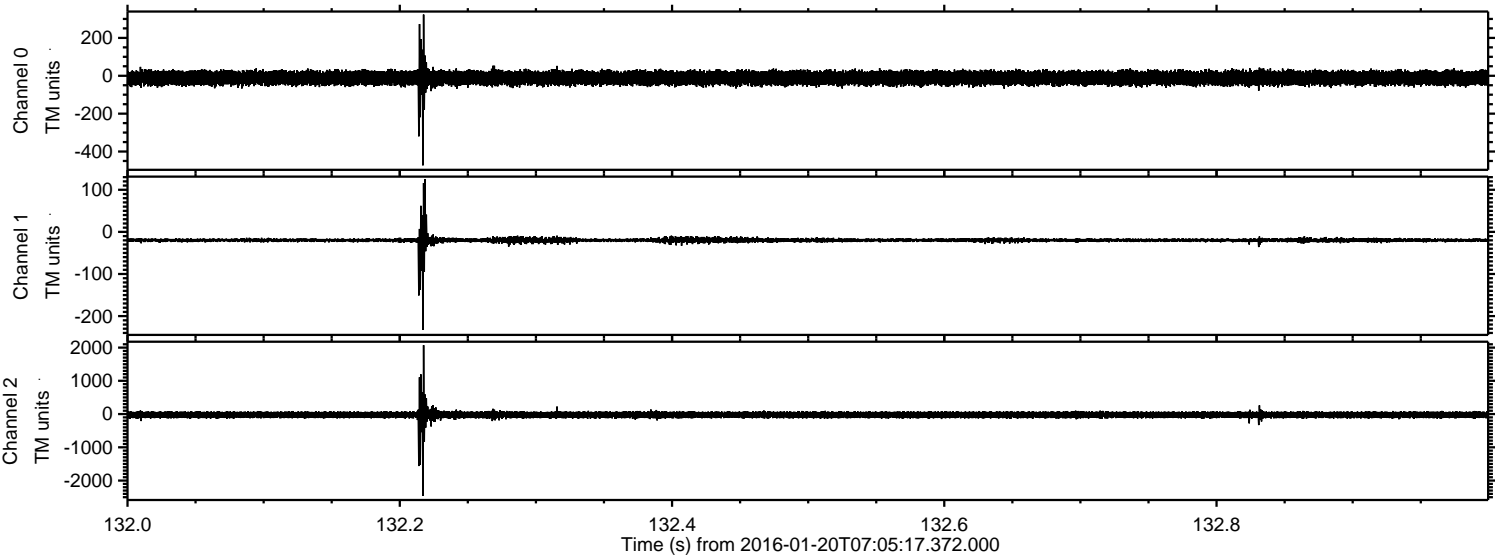

Processed Sun Apr 3 23:29:32 2016 by ELM ver.2012-10-06 from 001__elm20160120_070516__dat00.bin

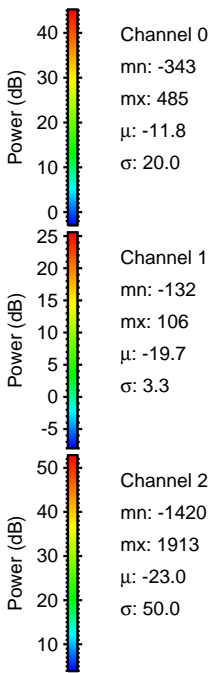
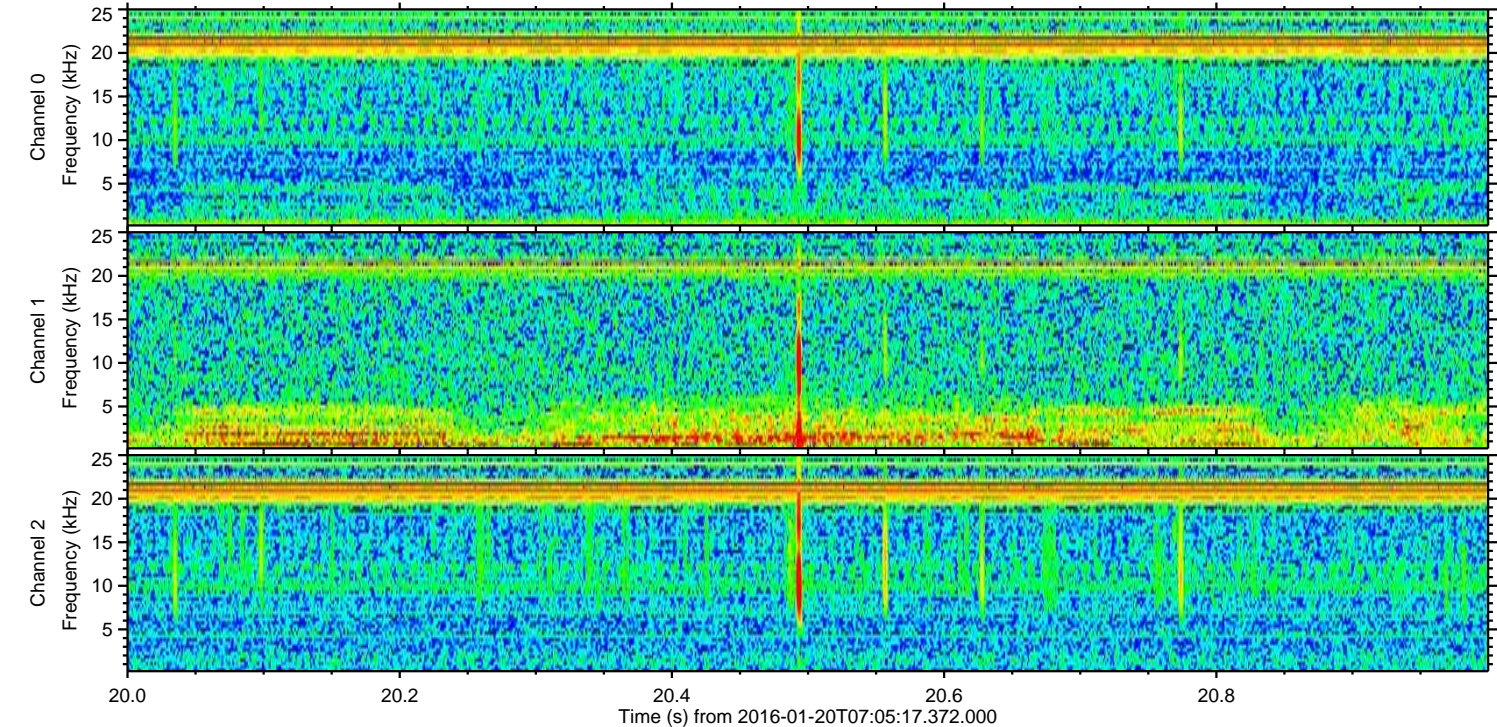
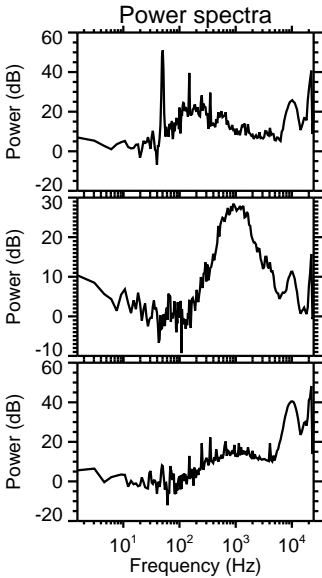
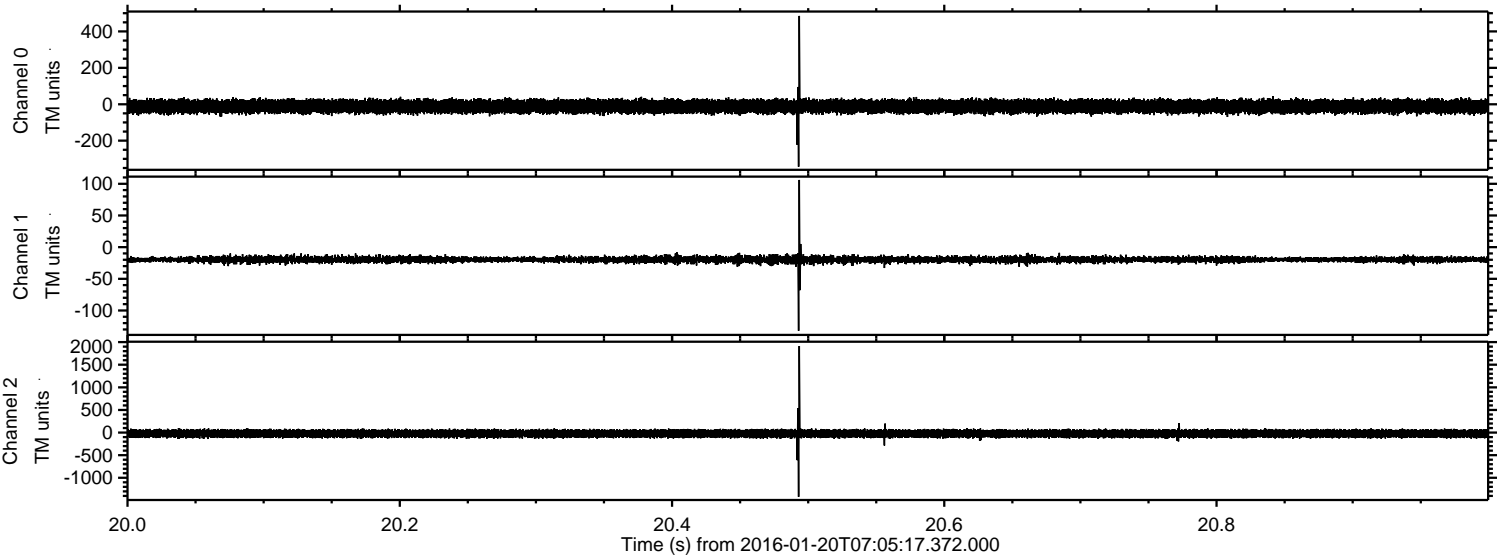

Processed Sun Apr 3 23:29:33 2016 by ELM ver.2012-10-06 from 001__elm20160120_070516__dat00.bin

