

# ELMAVAN 3D WAVEFORMS (Measured data sampled at 50 kHz) 51000 packets of 144 samples from 2016-01-20T06:45:16.562.000.

Processed Sun Apr 3 23:25:19 2016 by ELM ver.2012-10-06 from 001\_\_elm20160120\_064515\_\_dat00.bin

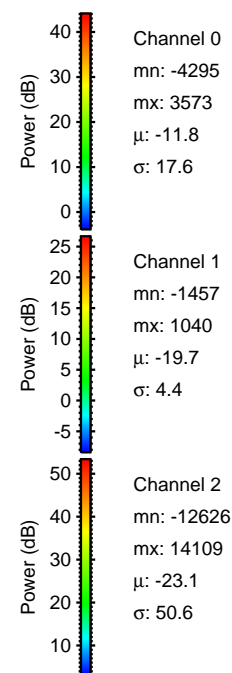

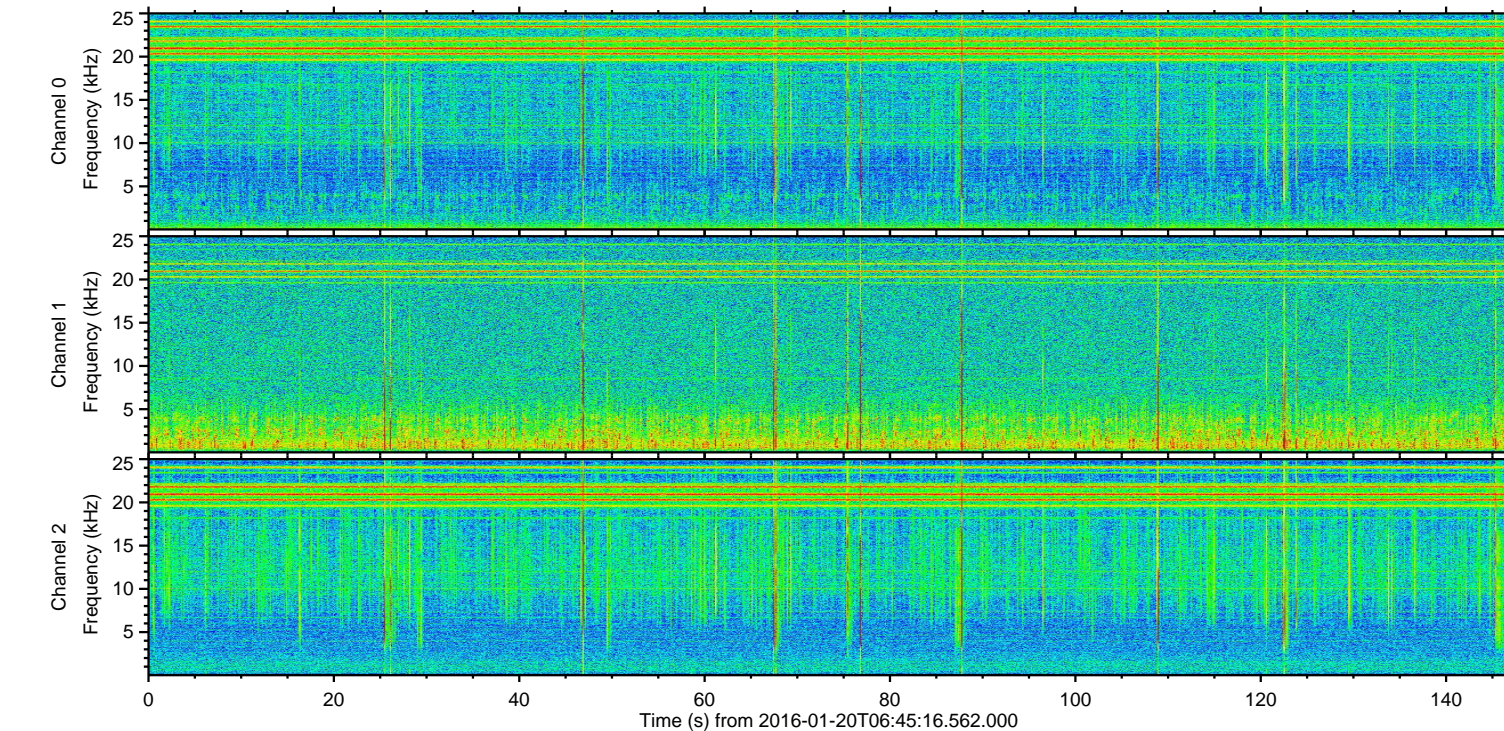
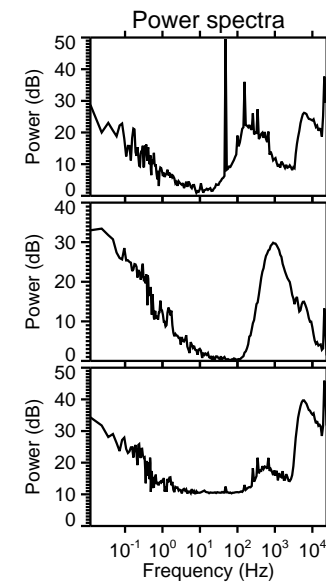
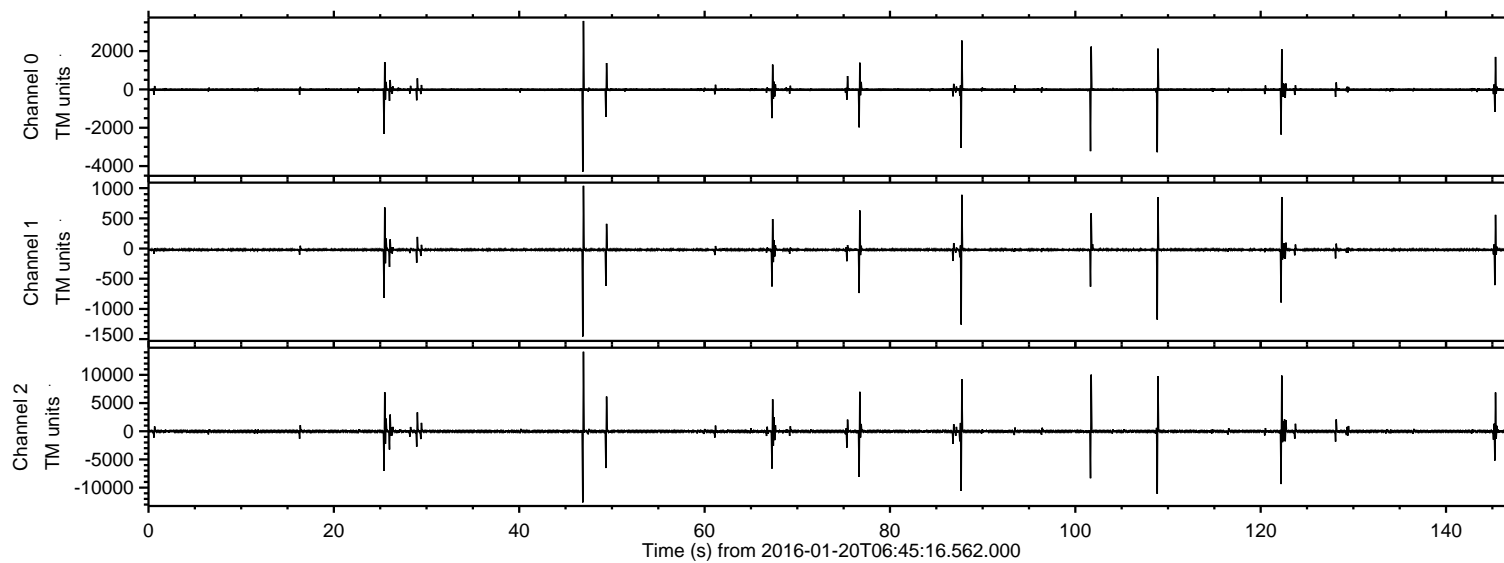

Processed Sun Apr 3 23:25:31 2016 by ELM ver.2012-10-06 from 001\_\_elm20160120\_064515\_\_dat00.bin

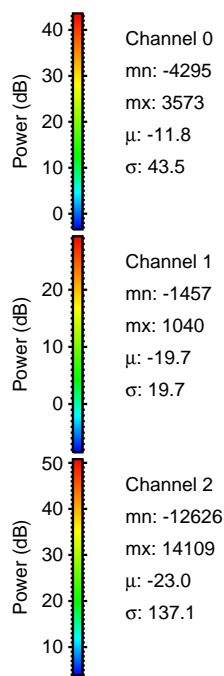
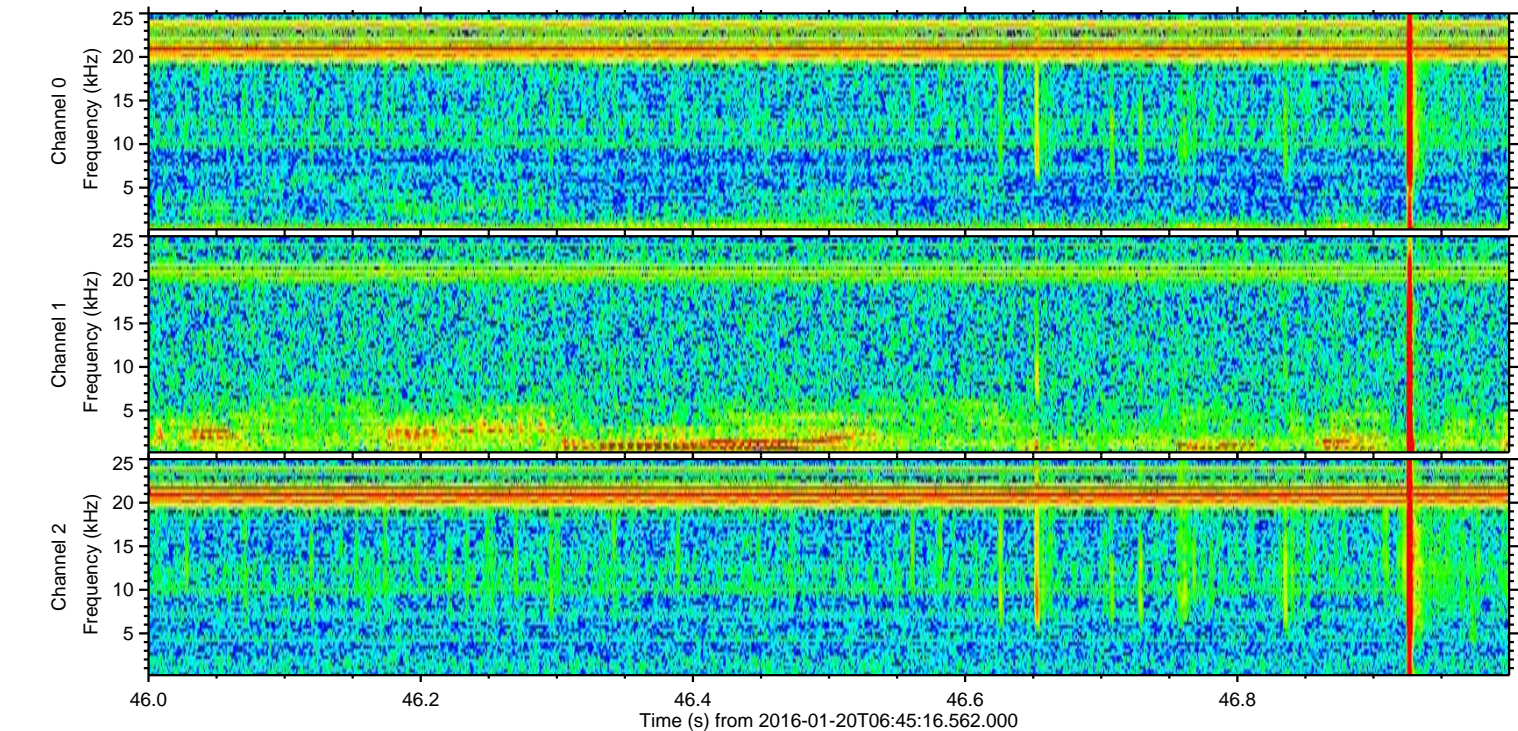
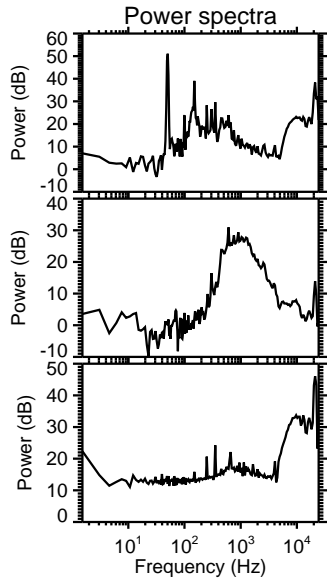
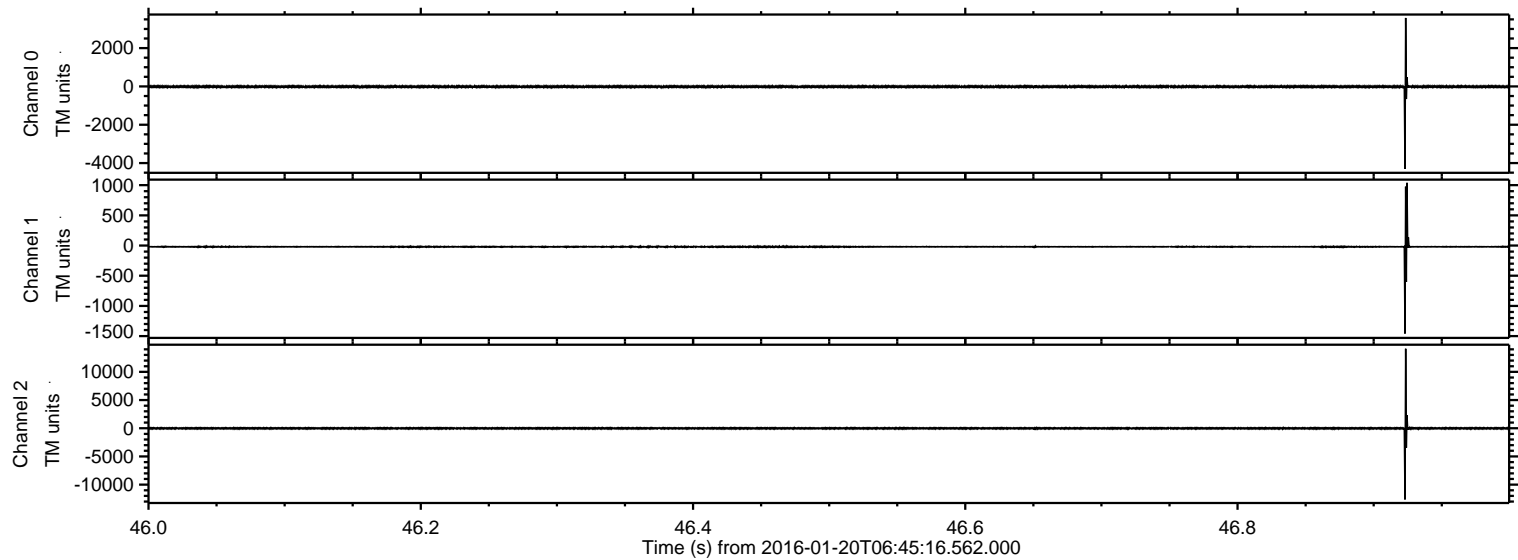



ELMAVAN 3D WAVEFORMS (Measured data sampled at 50 kHz) 51000 packets of 144 samples from 2016-01-20T06:45:16.562.000. Part 109/147

Processed Sun Apr 3 23:25:31 2016 by ELM ver.2012-10-06 from 001\_\_elm20160120\_064515\_\_dat00.bin

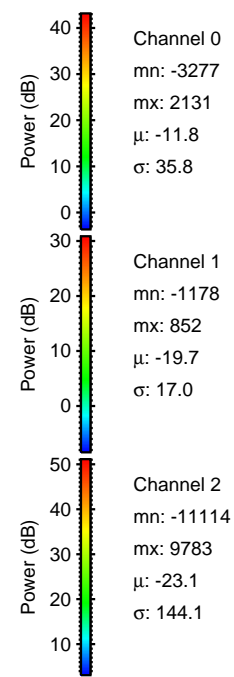
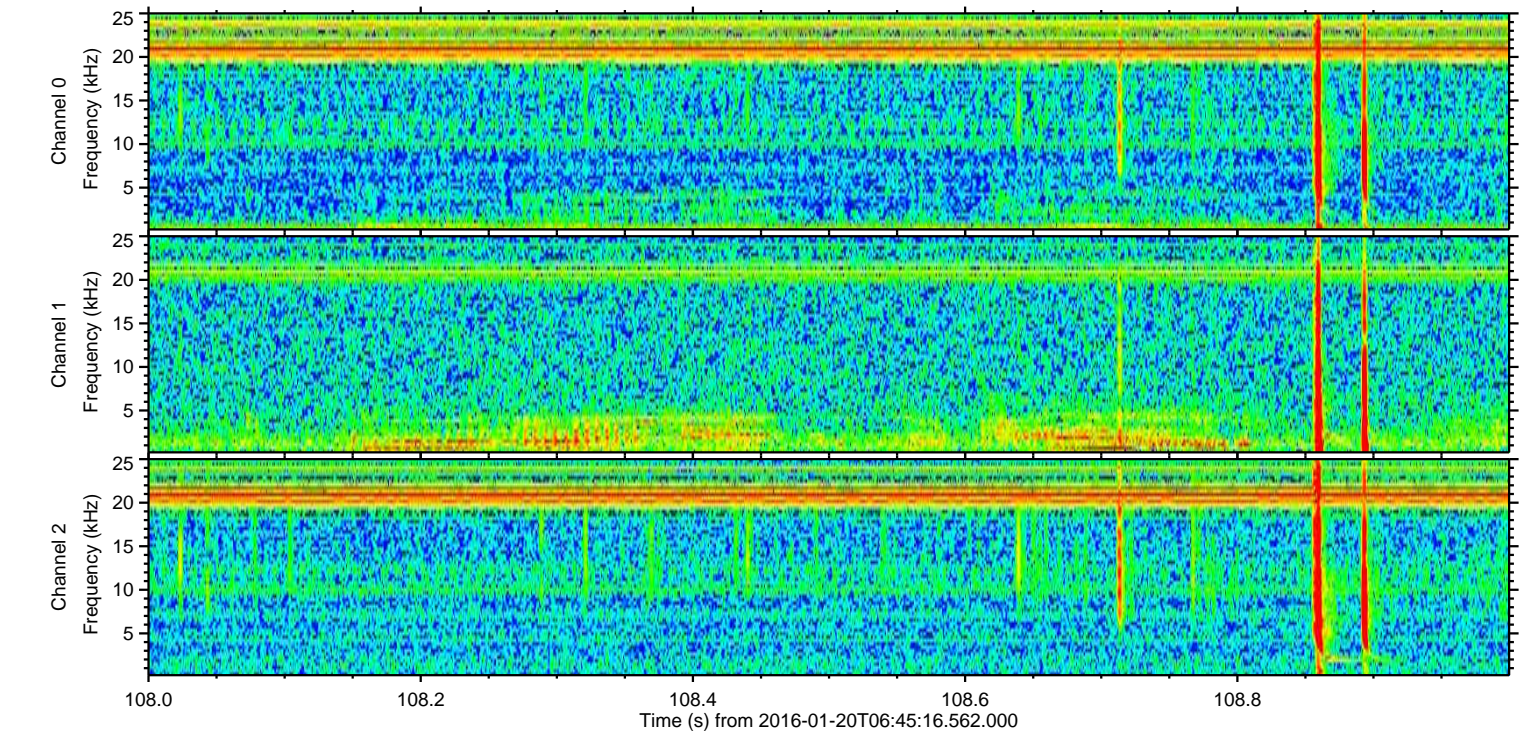
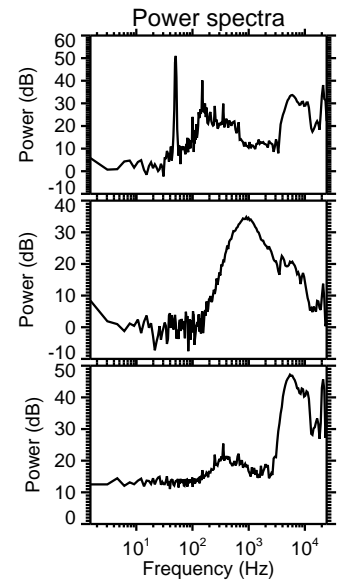
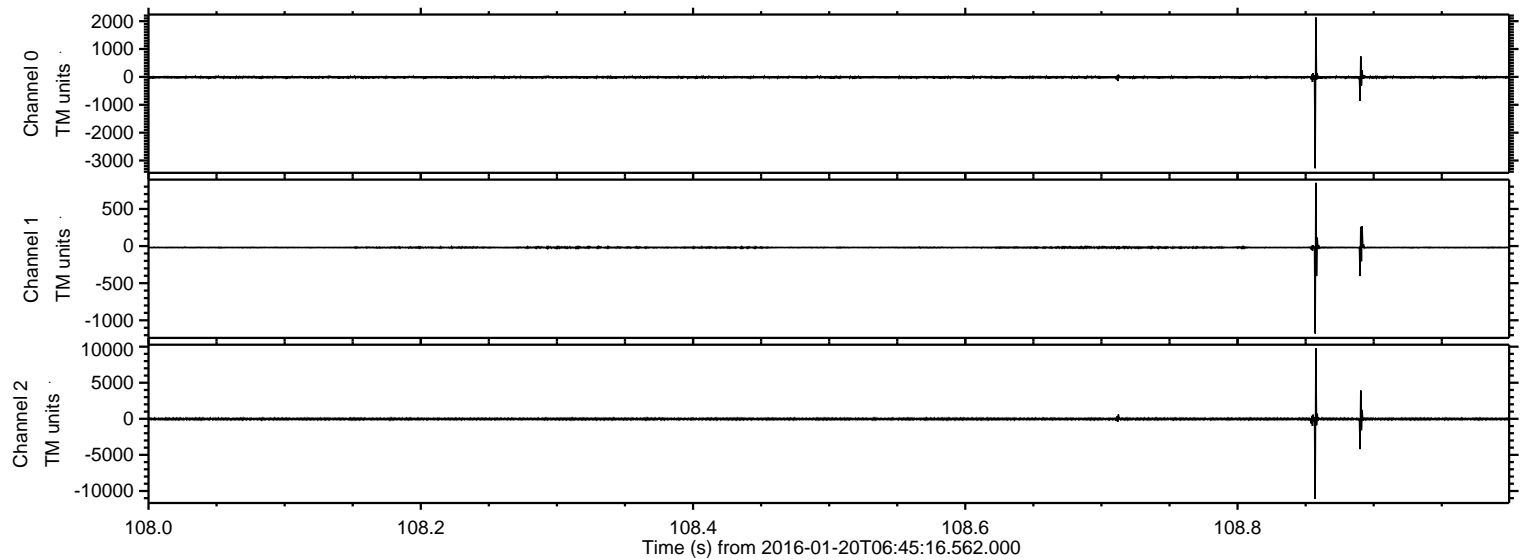

Channel 0  
mn: -3277  
mx: 2131  
 $\mu$ : -11.8  
 $\sigma$ : 35.8

Channel 1  
mn: -1178  
mx: 852  
 $\mu$ : -19.7  
 $\sigma$ : 17.0

Channel 2  
mn: -11114  
mx: 9783  
 $\mu$ : -23.1  
 $\sigma$ : 144.1



Processed Sun Apr 3 23:25:32 2016 by ELM ver.2012-10-06 from 001\_\_elm20160120\_064515\_\_dat00.bin

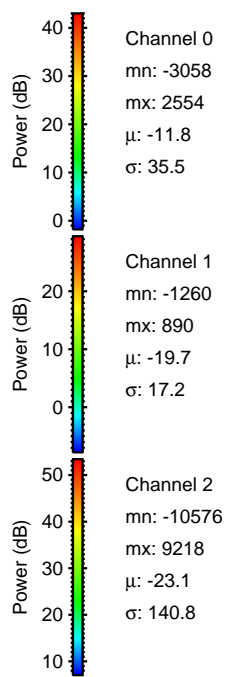
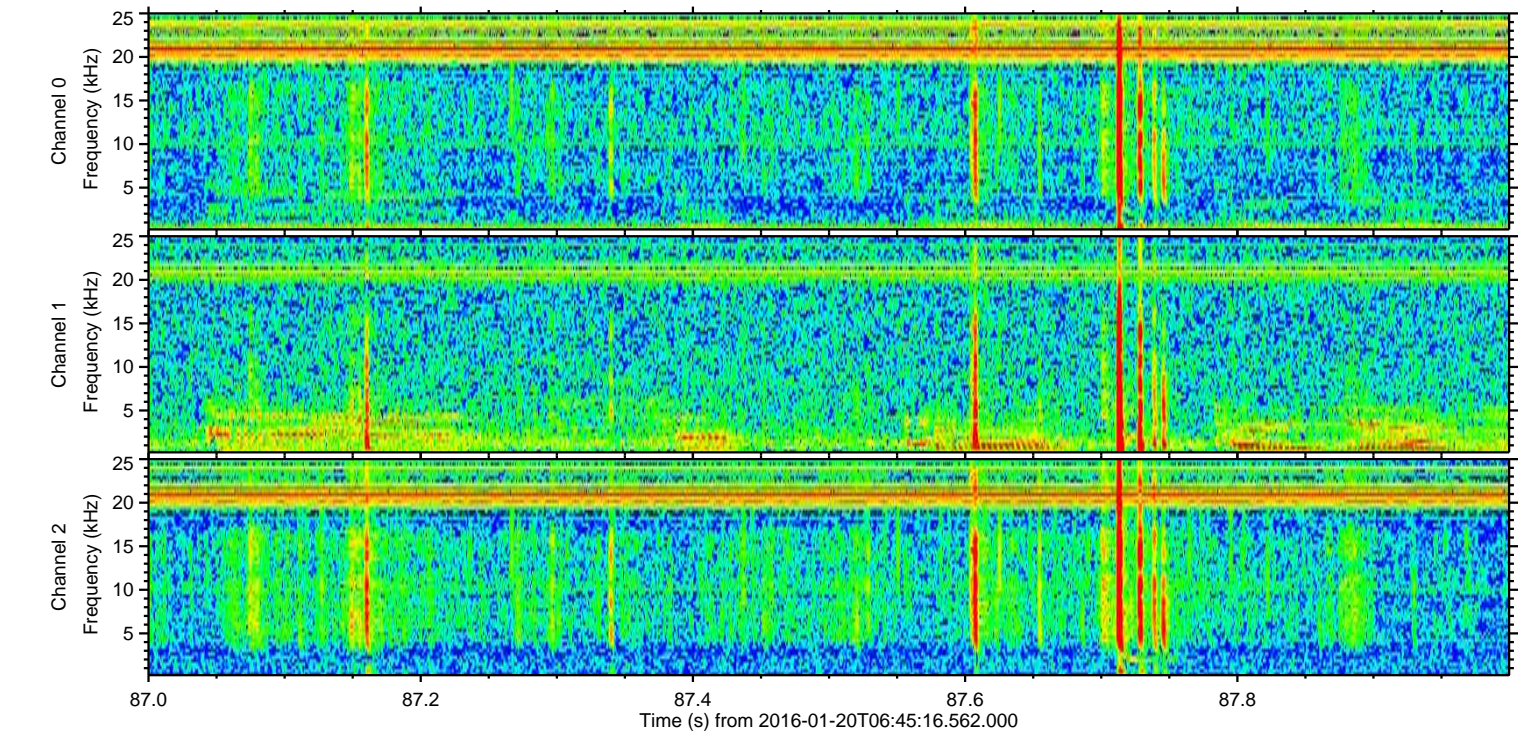
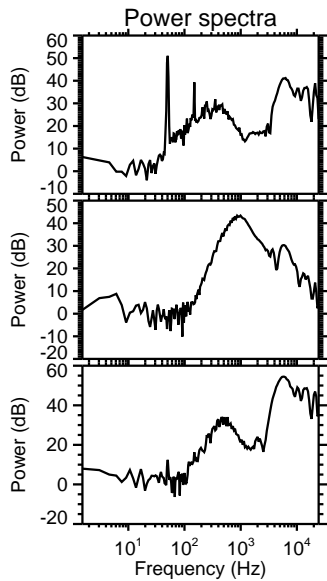
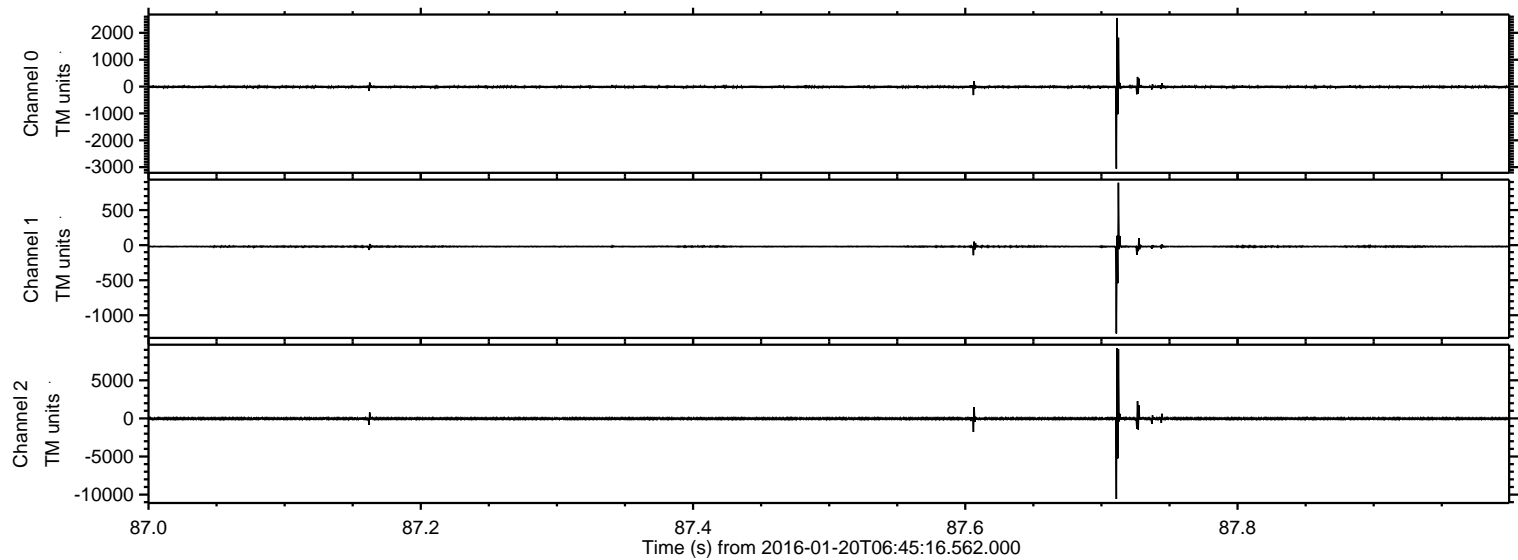



Processed Sun Apr 3 23:25:33 2016 by ELM ver.2012-10-06 from 001\_\_elm20160120\_064515\_\_dat00.bin

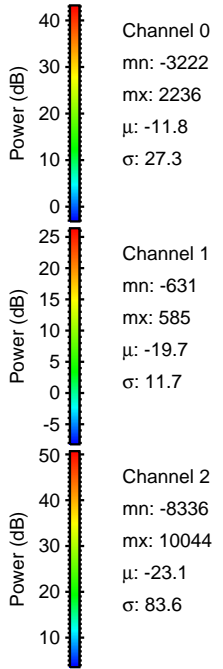
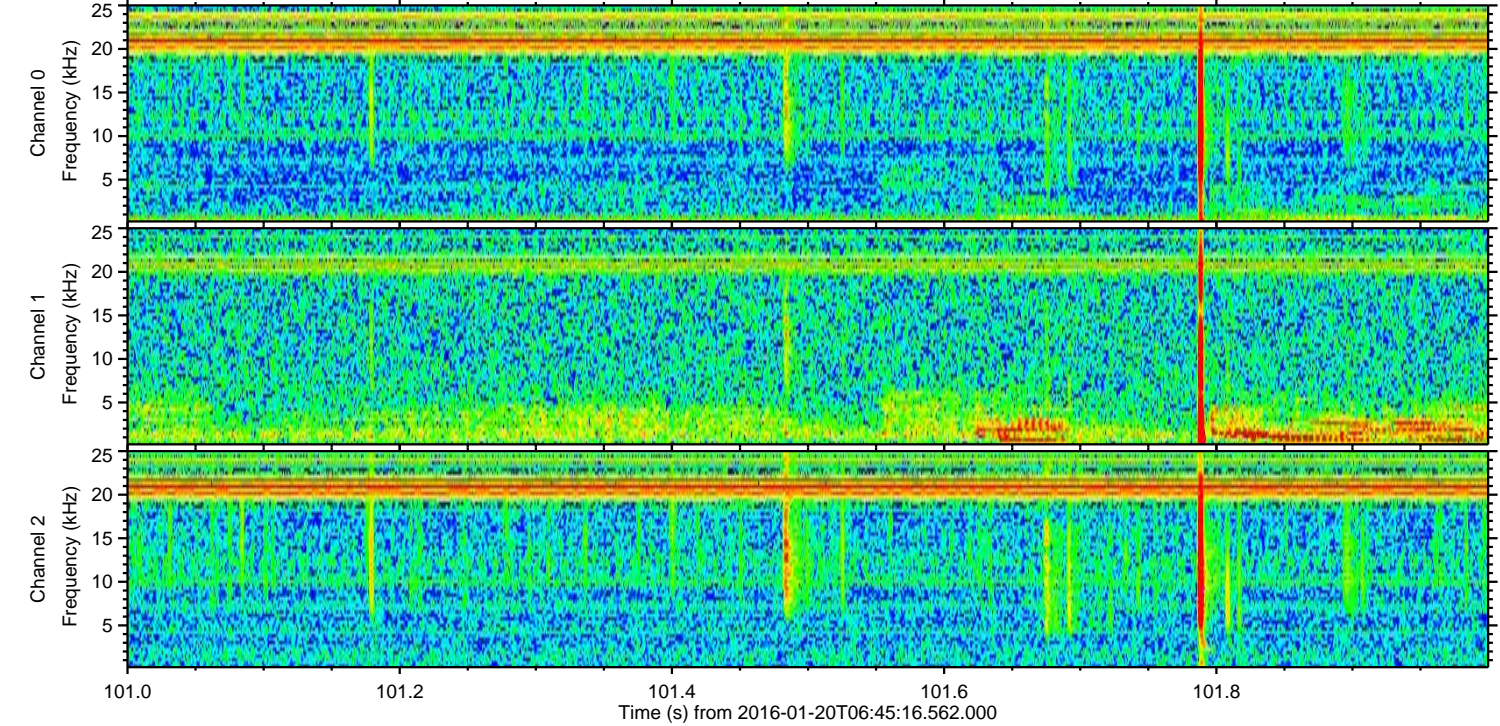
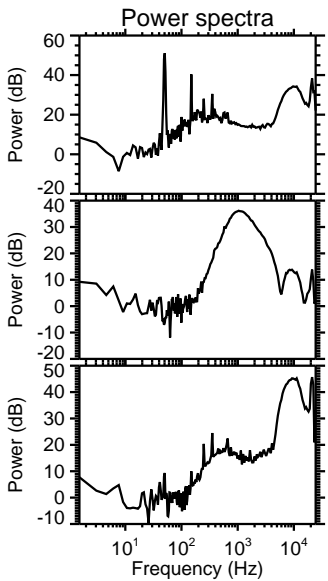
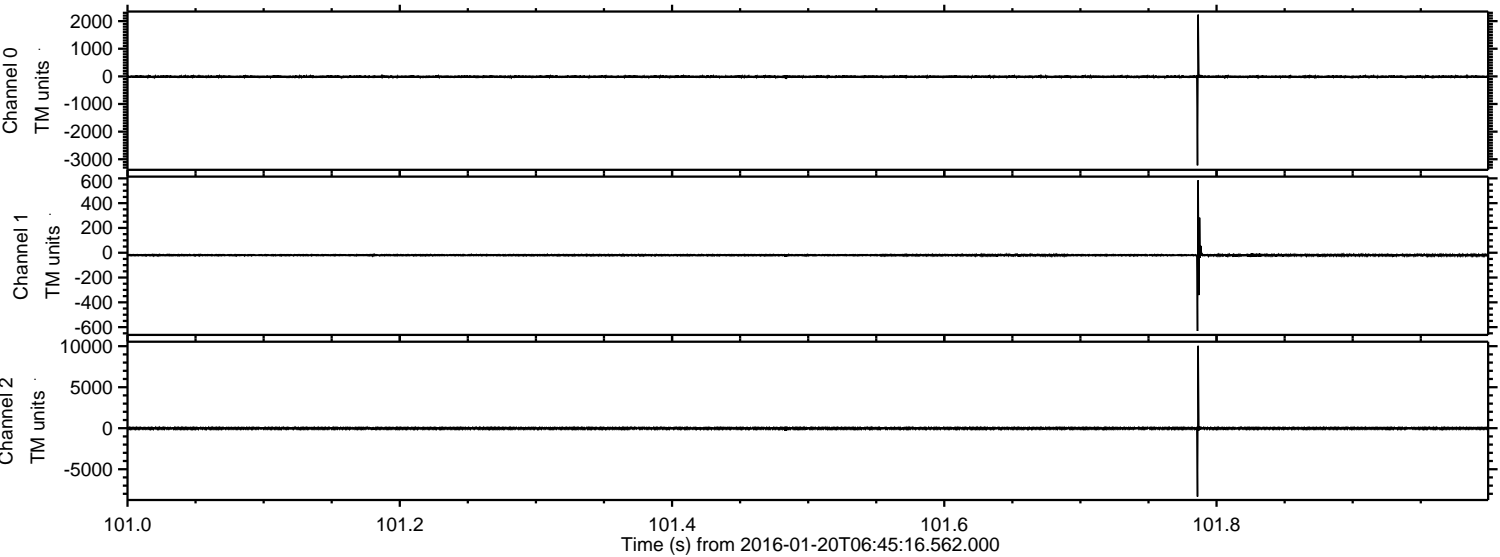



ELMAVAN 3D WAVEFORMS (Measured data sampled at 50 kHz) 51000 packets of 144 samples from 2016-01-20T06:45:16.562.000. Part 123/147

Processed Sun Apr 3 23:25:34 2016 by ELM ver.2012-10-06 from 001\_\_elm20160120\_064515\_\_dat00.bin

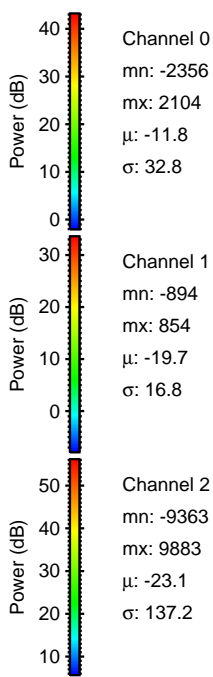
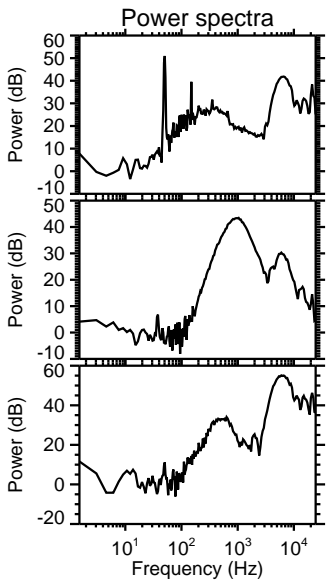
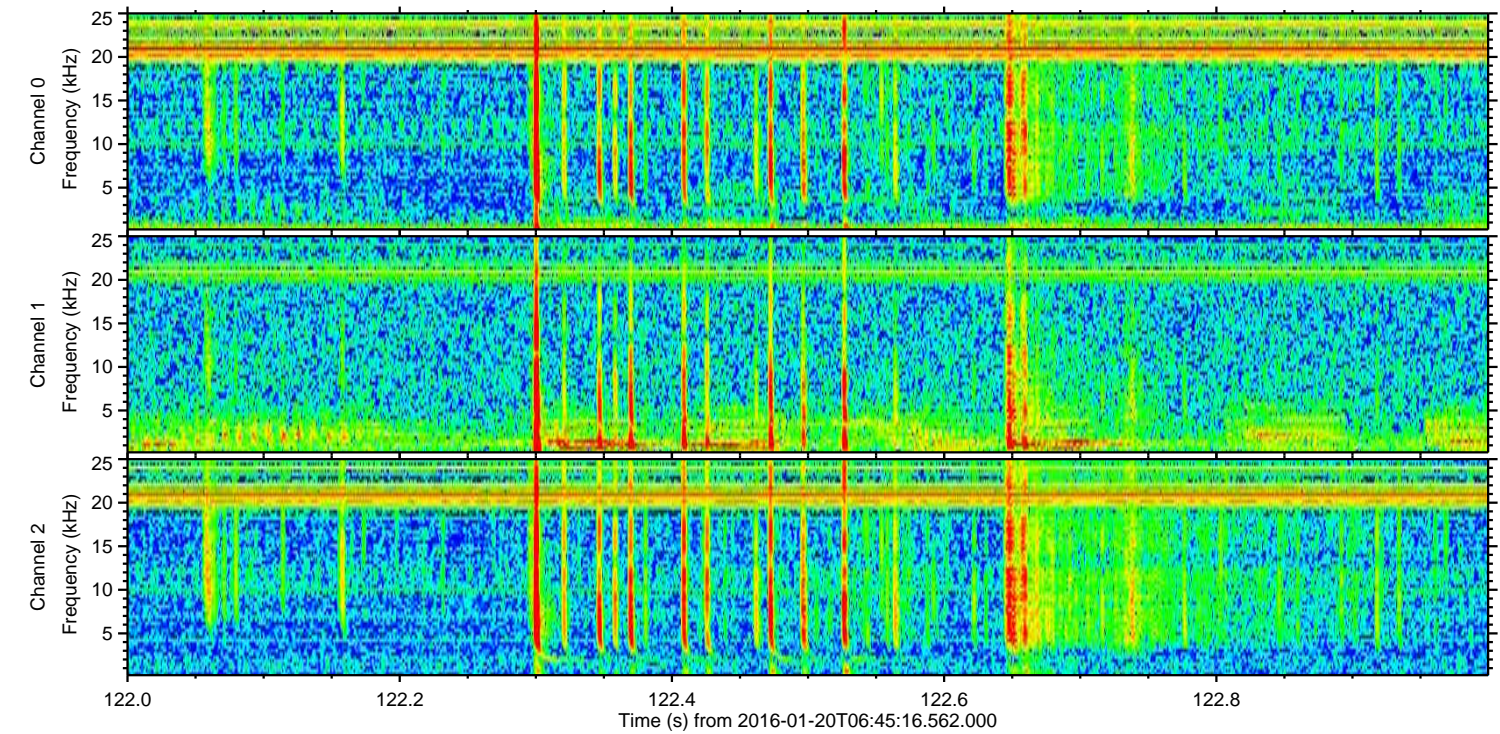
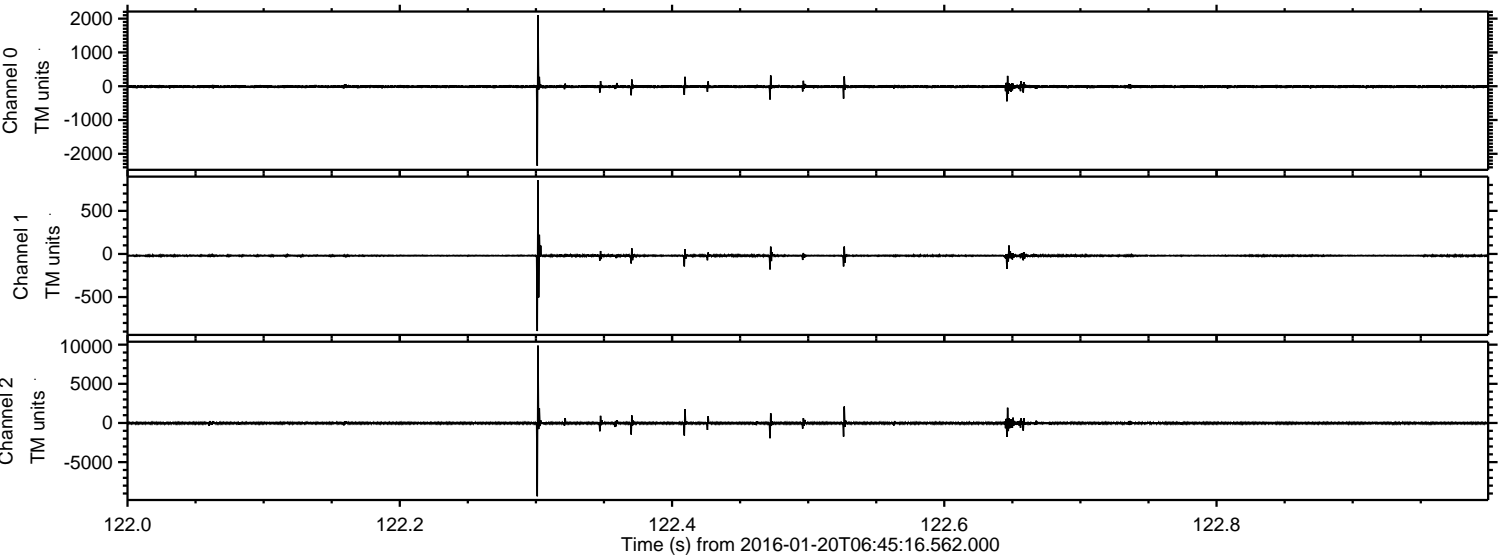



ELMAVAN 3D WAVEFORMS (Measured data sampled at 50 kHz) 51000 packets of 144 samples from 2016-01-20T06:45:16.562.000. Part 77/147

Processed Sun Apr 3 23:25:35 2016 by ELM ver.2012-10-06 from 001\_\_elm20160120\_064515\_\_dat00.bin

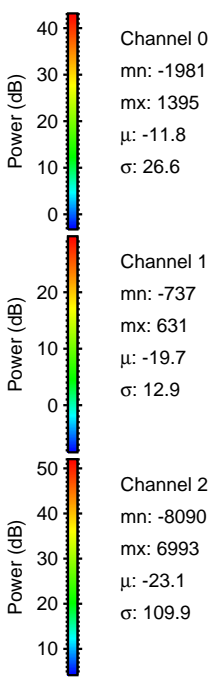
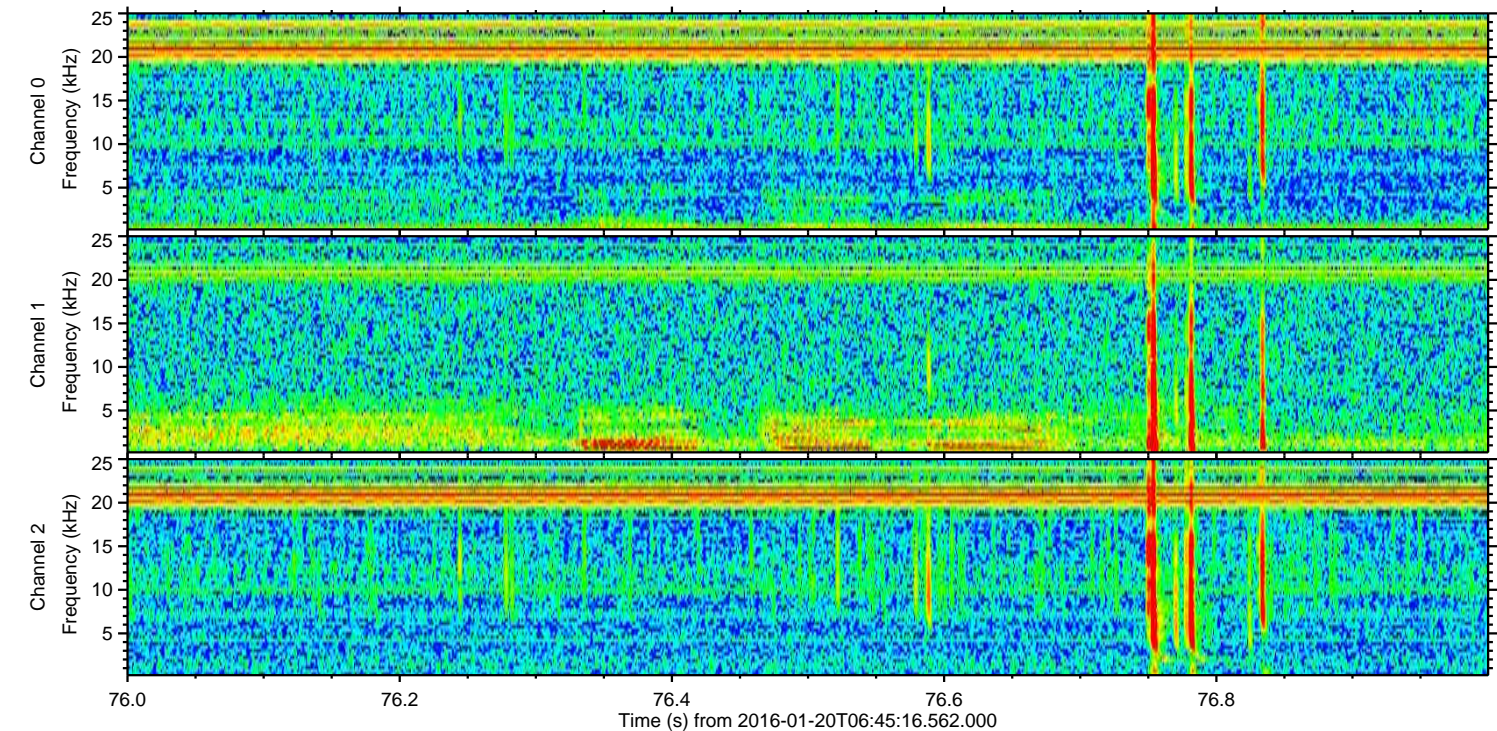
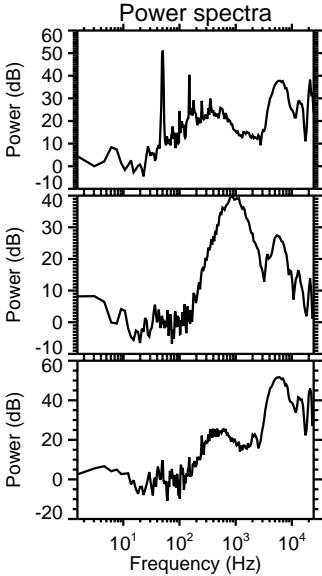
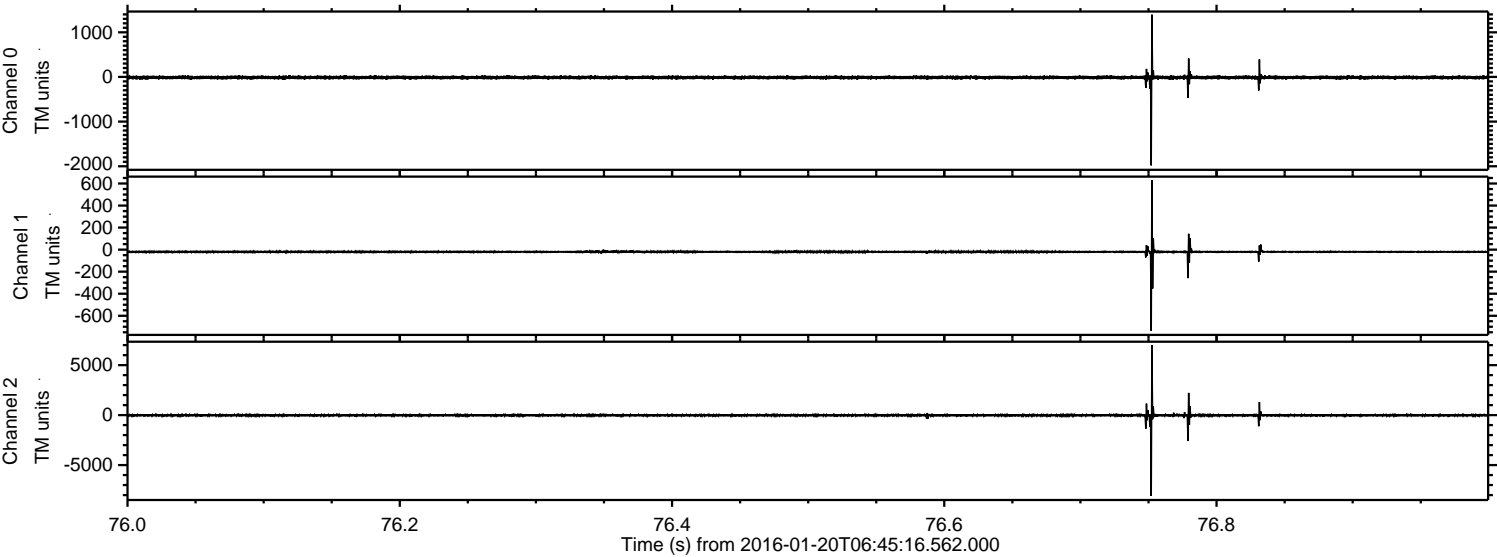

Channel 0  
mn: -1981  
mx: 1395  
 $\mu$ : -11.8  
 $\sigma$ : 26.6

Channel 1  
mn: -737  
mx: 631  
 $\mu$ : -19.7  
 $\sigma$ : 12.9

Channel 2  
mn: -8090  
mx: 6993  
 $\mu$ : -23.1  
 $\sigma$ : 109.9



Processed Sun Apr 3 23:25:36 2016 by ELM ver.2012-10-06 from 001\_\_elm20160120\_064515\_\_dat00.bin

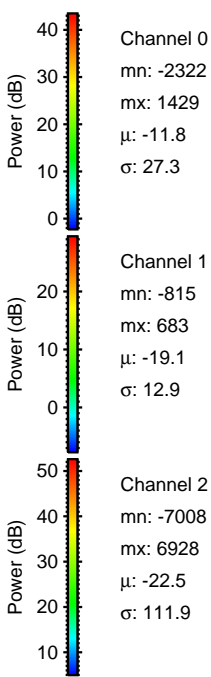
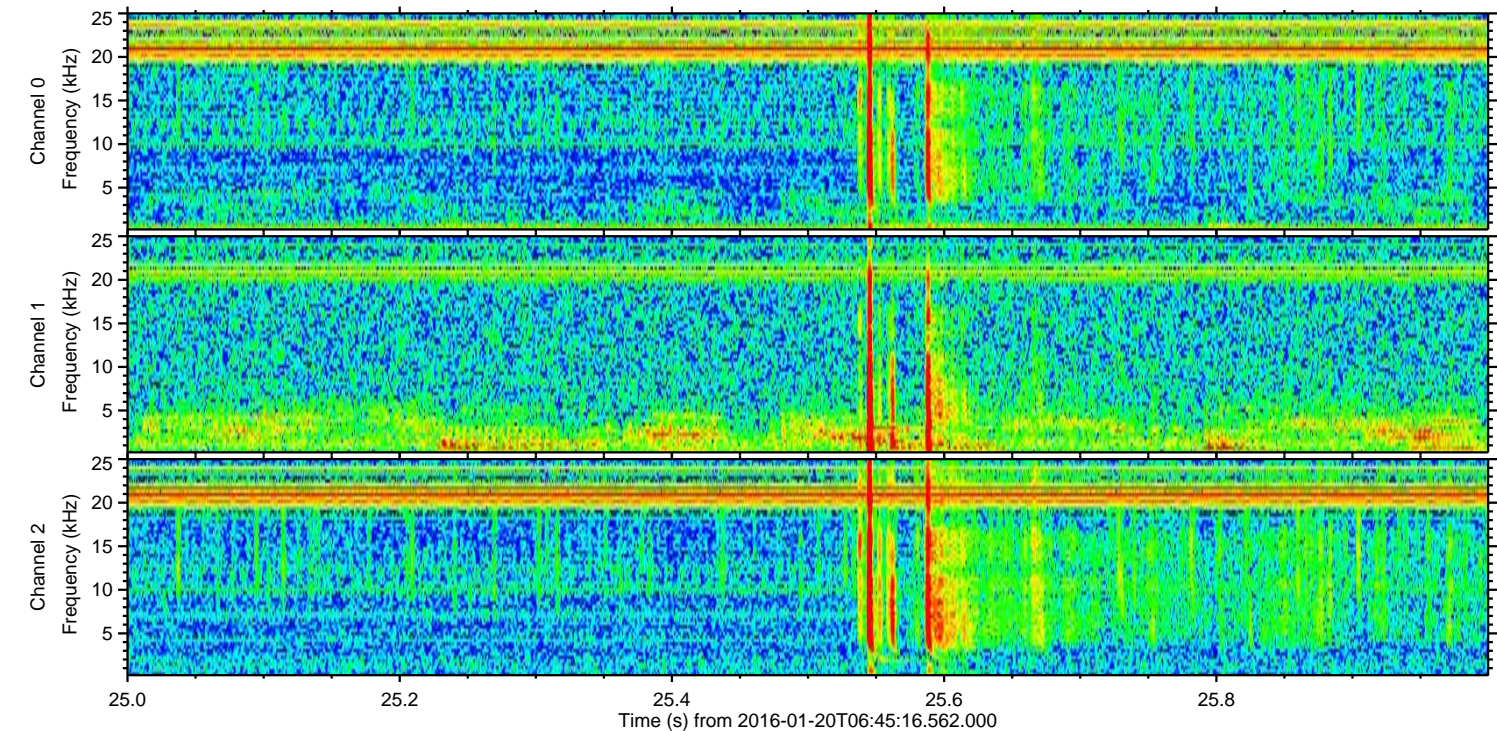
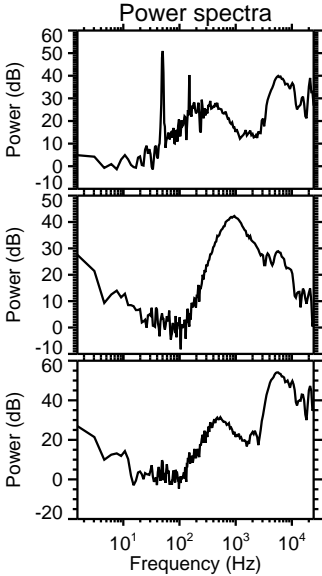
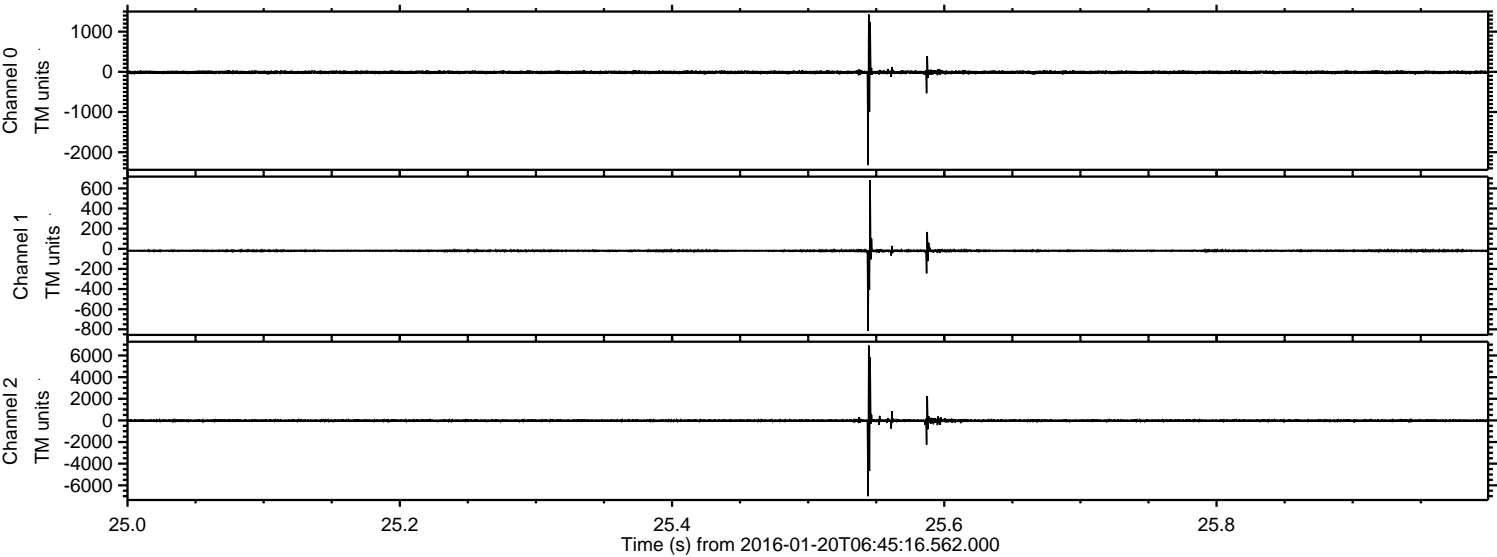



ELMAVAN 3D WAVEFORMS (Measured data sampled at 50 kHz) 51000 packets of 144 samples from 2016-01-20T06:45:16.562.000. Part 146/147

Processed Sun Apr 3 23:25:37 2016 by ELM ver.2012-10-06 from 001\_\_elm20160120\_064515\_\_dat00.bin

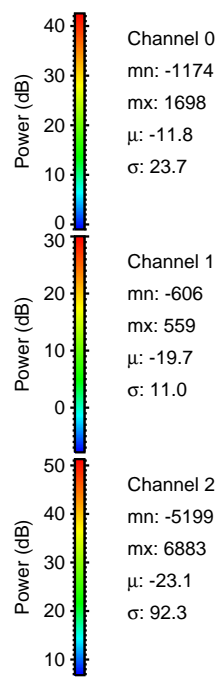
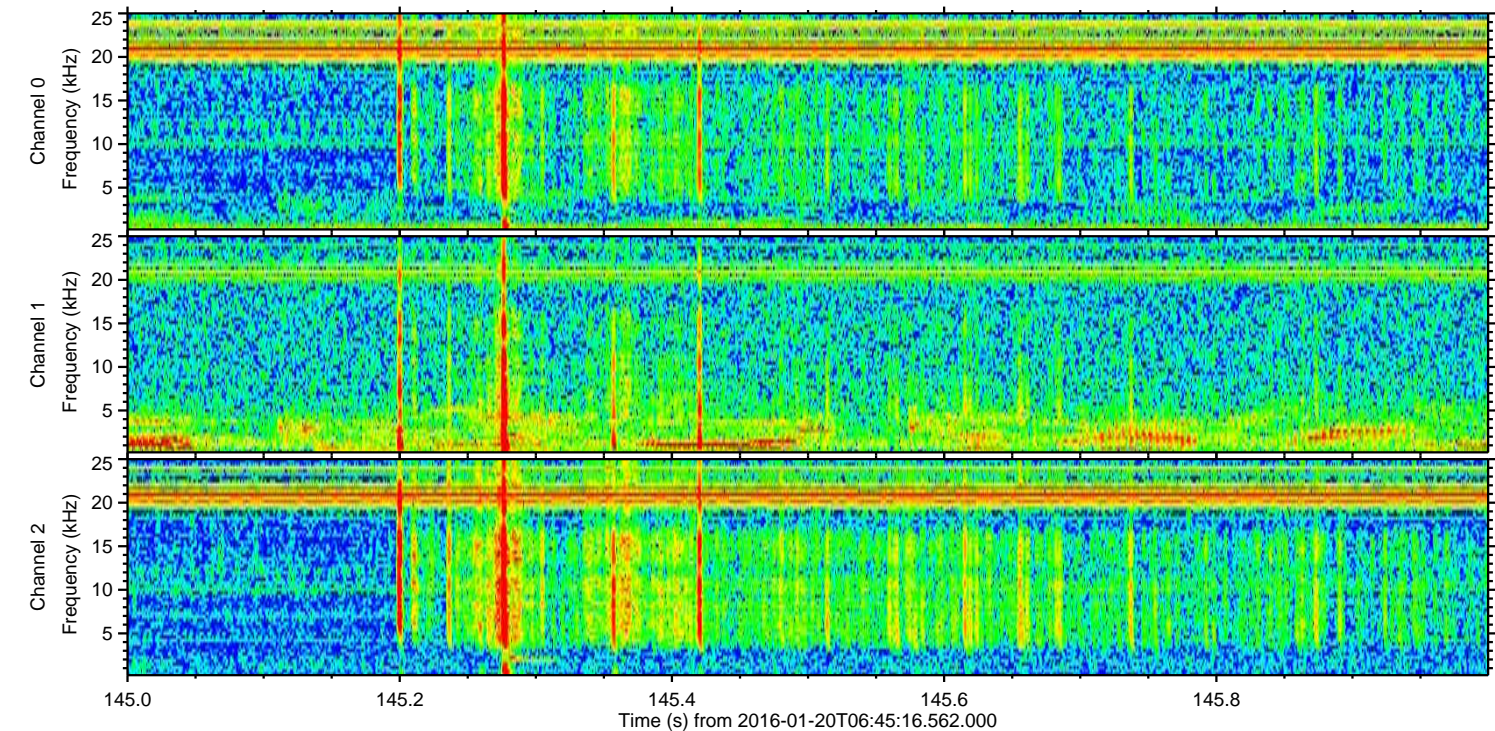
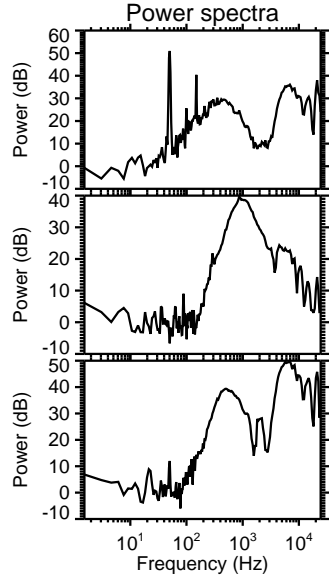
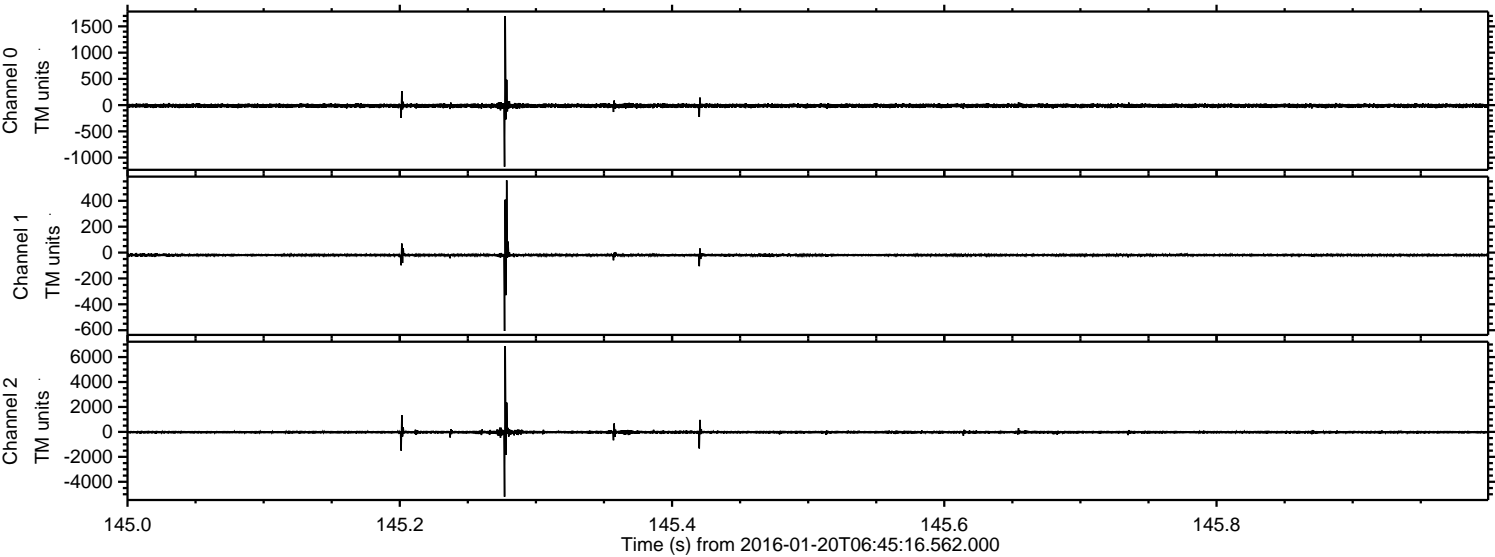



Processed Sun Apr 3 23:25:38 2016 by ELM ver.2012-10-06 from 001\_\_elm20160120\_064515\_\_dat00.bin

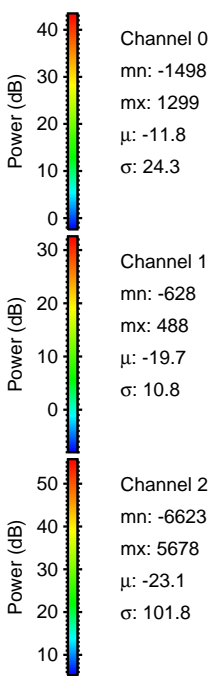
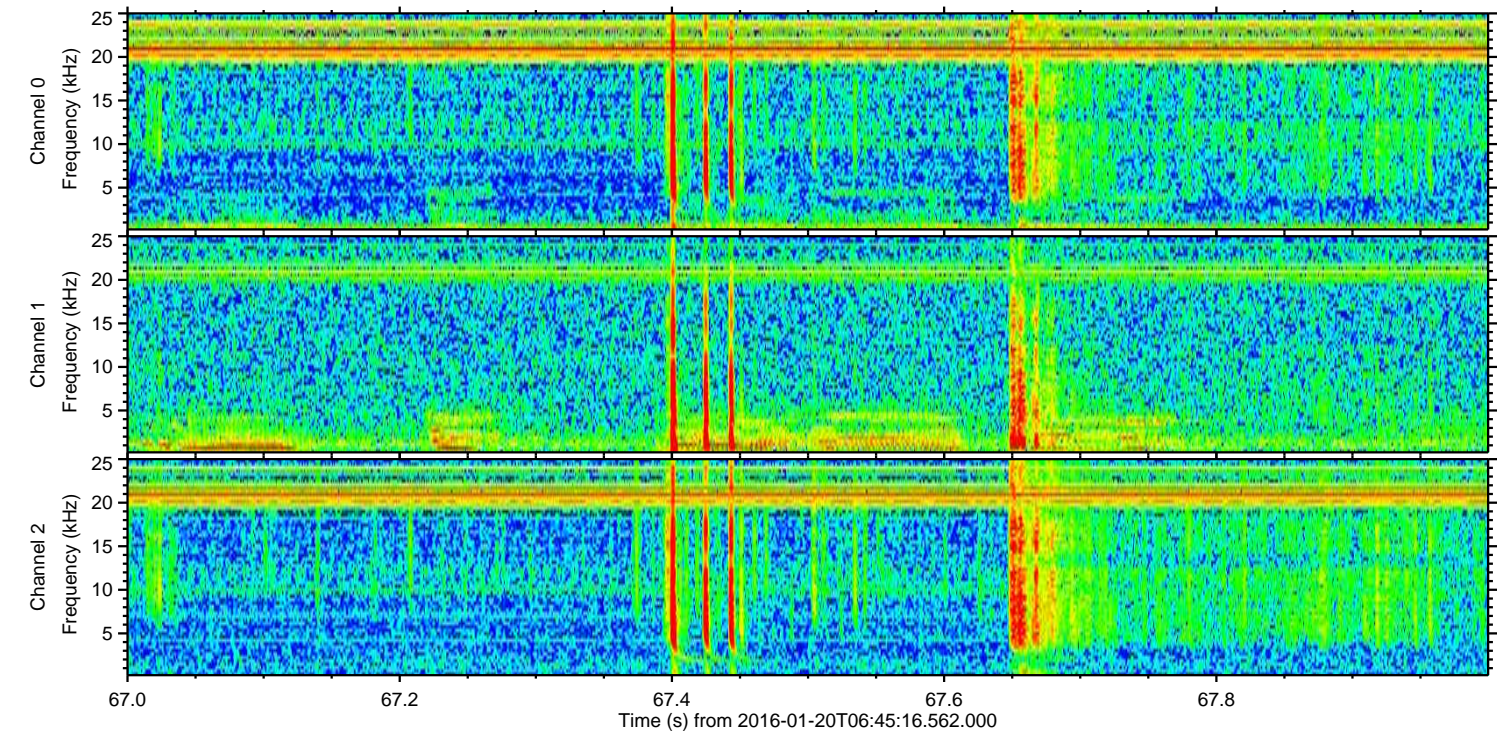
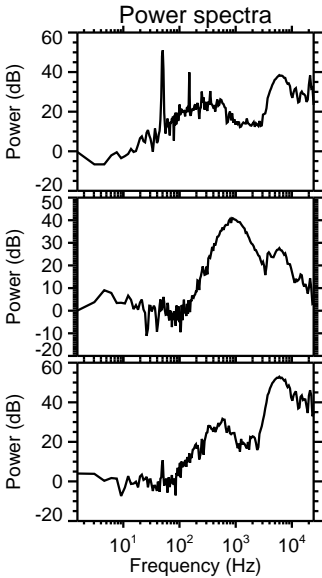
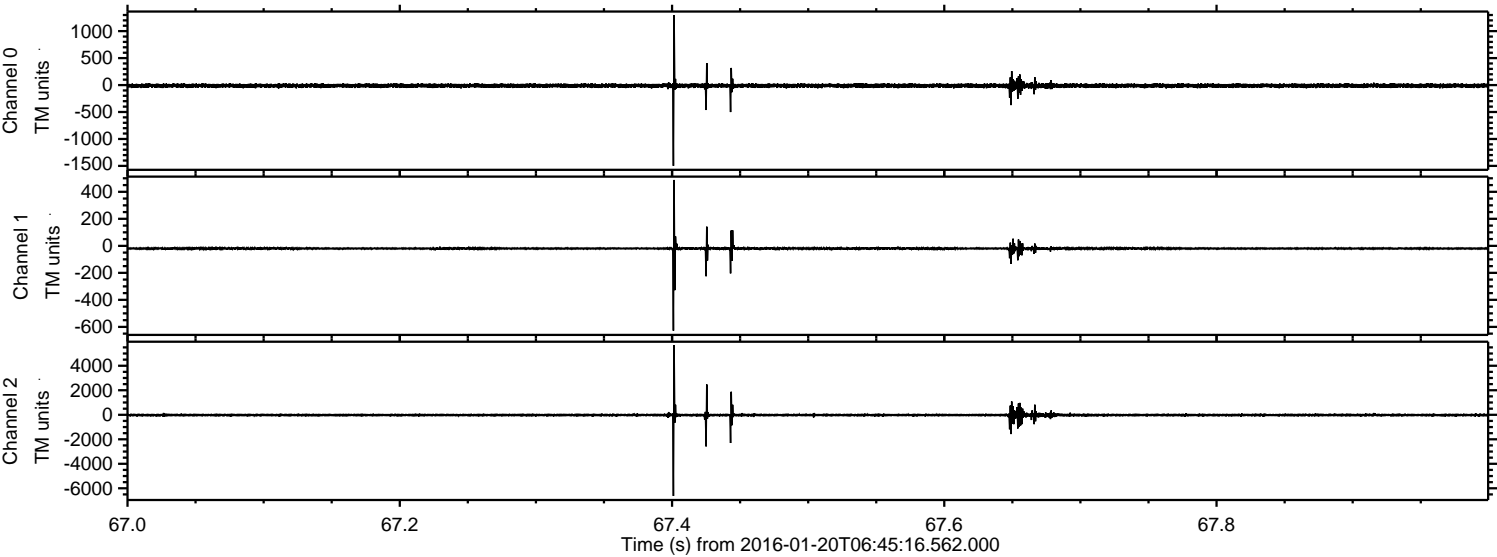

Channel 0  
mn: -1498  
mx: 1299  
 $\mu$ : -11.8  
 $\sigma$ : 24.3

Channel 1  
mn: -628  
mx: 488  
 $\mu$ : -19.7  
 $\sigma$ : 10.8

Channel 2  
mn: -6623  
mx: 5678  
 $\mu$ : -23.1  
 $\sigma$ : 101.8



ELMAVAN 3D WAVEFORMS (Measured data sampled at 50 kHz) 51000 packets of 144 samples from 2016-01-20T06:45:16.562.000. Part 116/147

Processed Sun Apr 3 23:25:39 2016 by ELM ver.2012-10-06 from 001\_\_elm20160120\_064515\_\_dat00.bin

