

ELMAVAN 3D WAVEFORMS (Measured data sampled at 50 kHz) 51000 packets of 144 samples from 2016-01-20T00:35:01.539.999.

Processed Sun Apr 3 22:12:56 2016 by ELM ver.2012-10-06 from 001__elm20160120_003500__dat00.bin

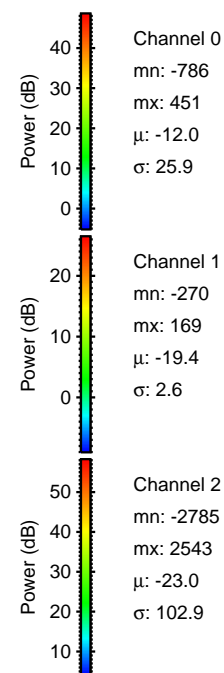

Processed Sun Apr 3 22:13:07 2016 by ELM ver.2012-10-06 from 001__elm20160120_003500__dat00.bin

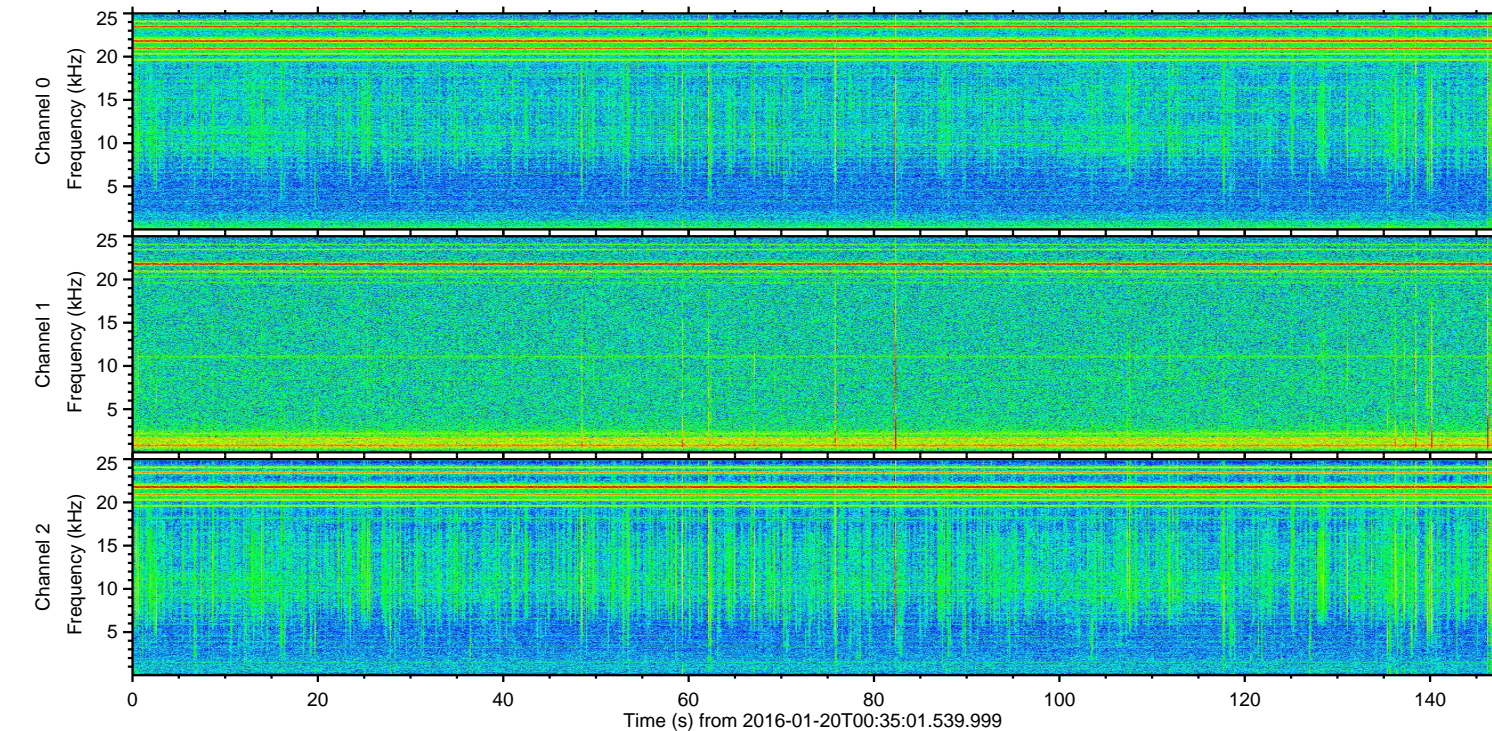
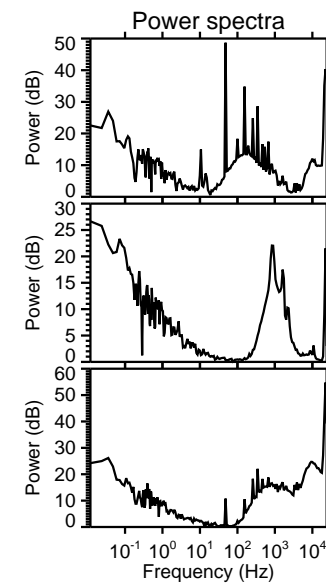
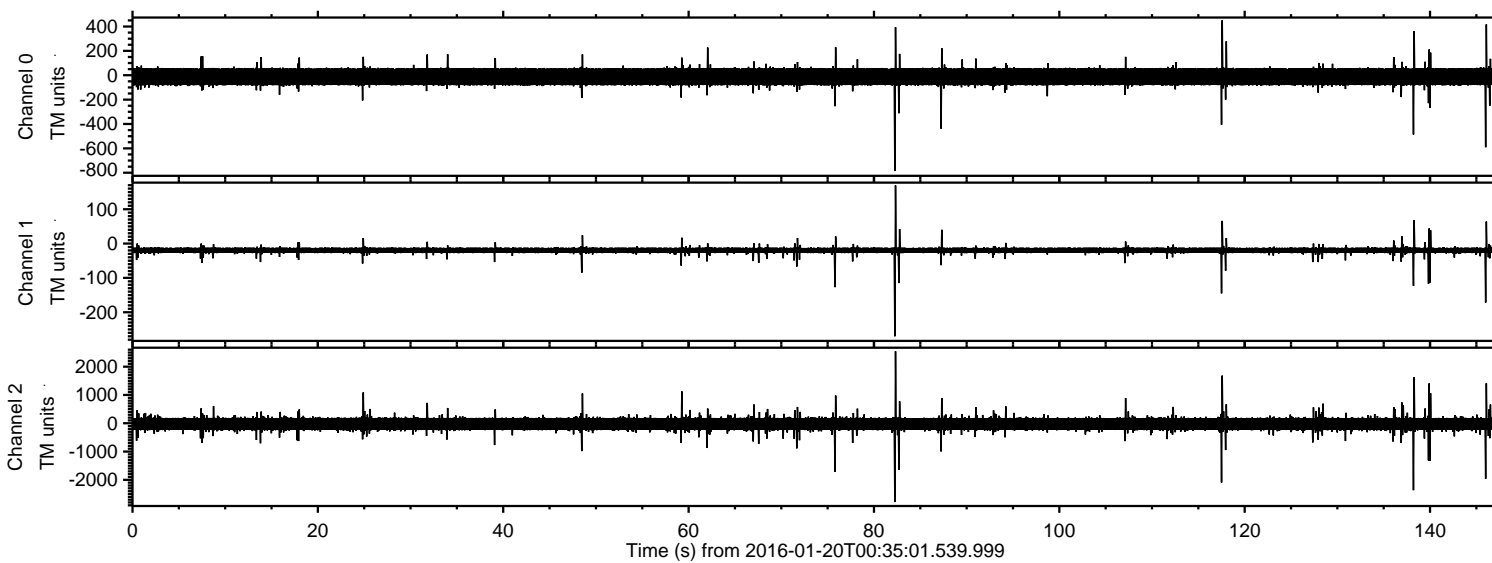
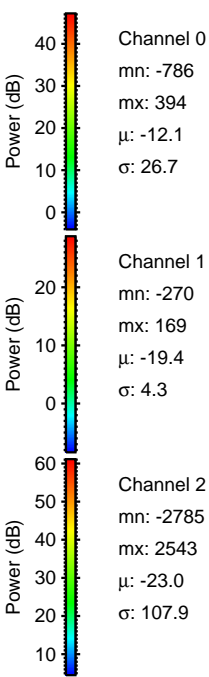
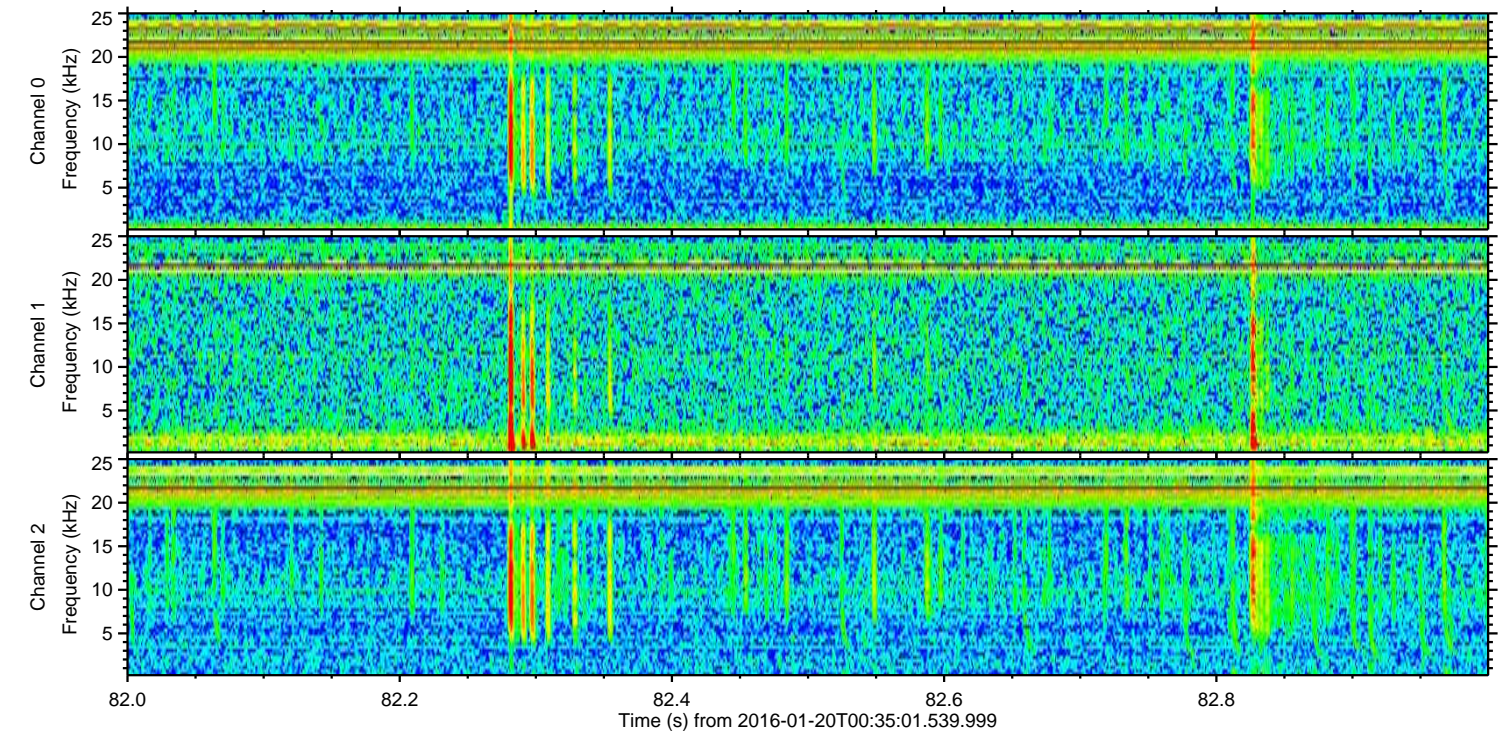
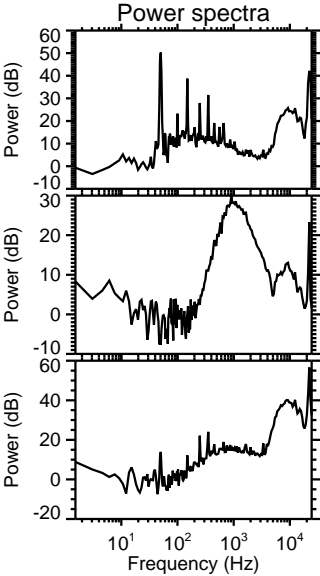
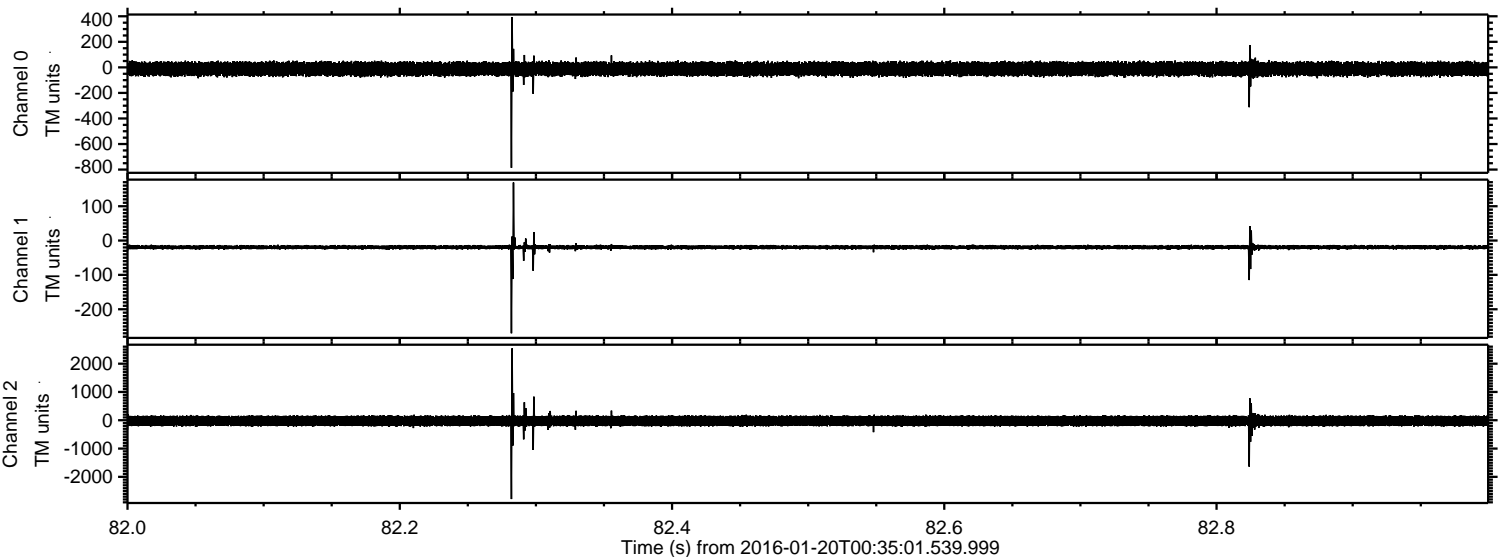

ELMAVAN 3D WAVEFORMS (Measured data sampled at 50 kHz) 51000 packets of 144 samples from 2016-01-20T00:35:01.539.999. Part 139/147

Processed Sun Apr 3 22:13:08 2016 by ELM ver.2012-10-06 from 001__elm20160120_003500__dat00.bin

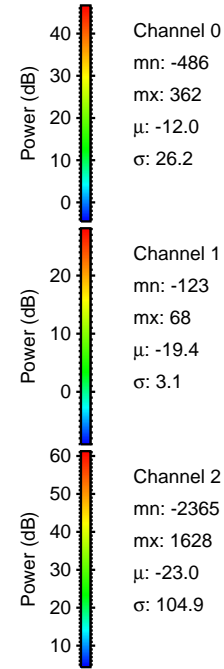
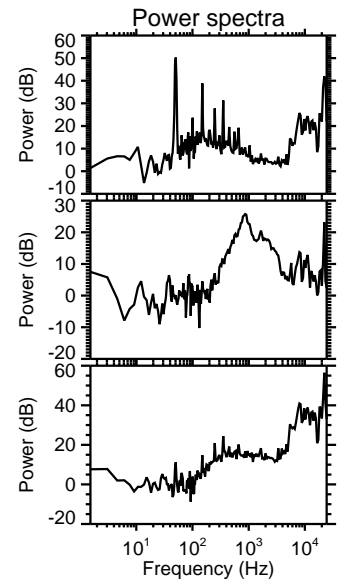
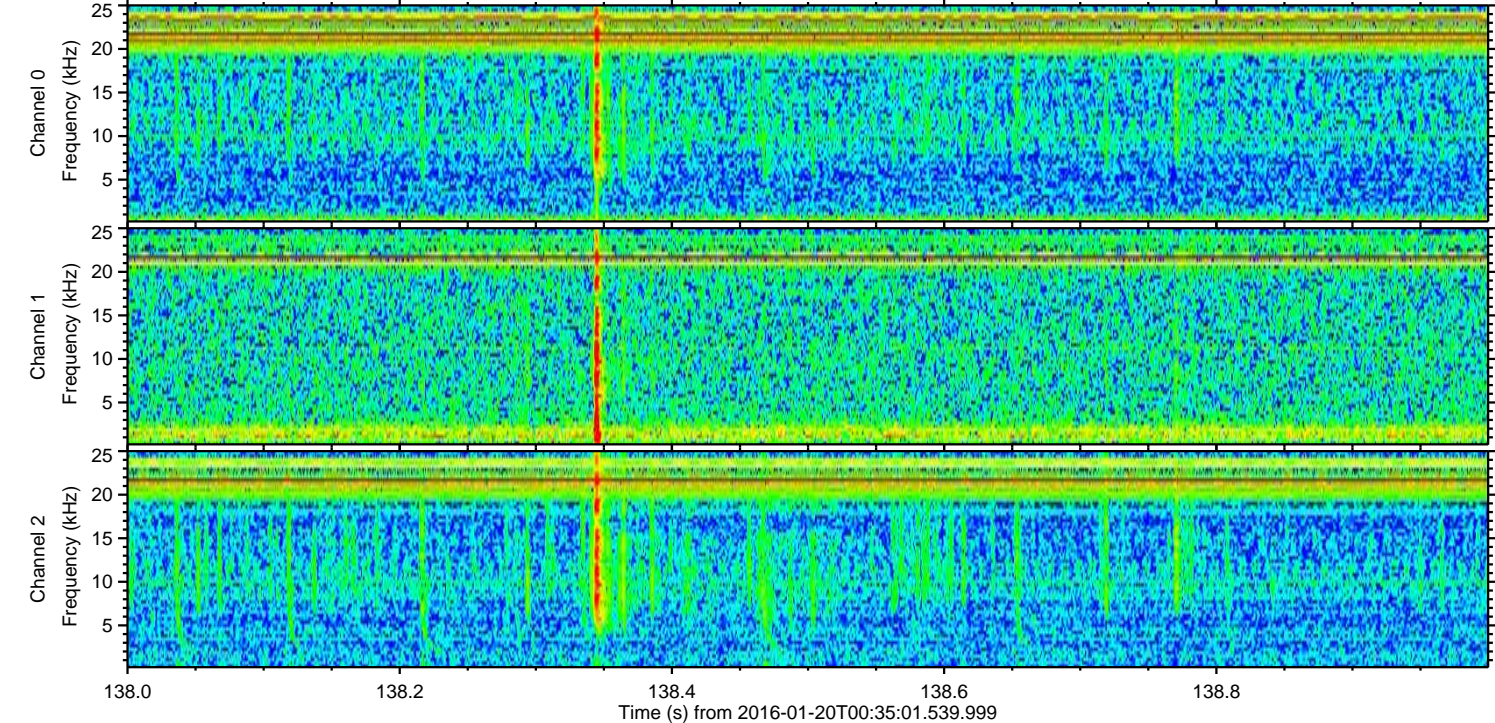
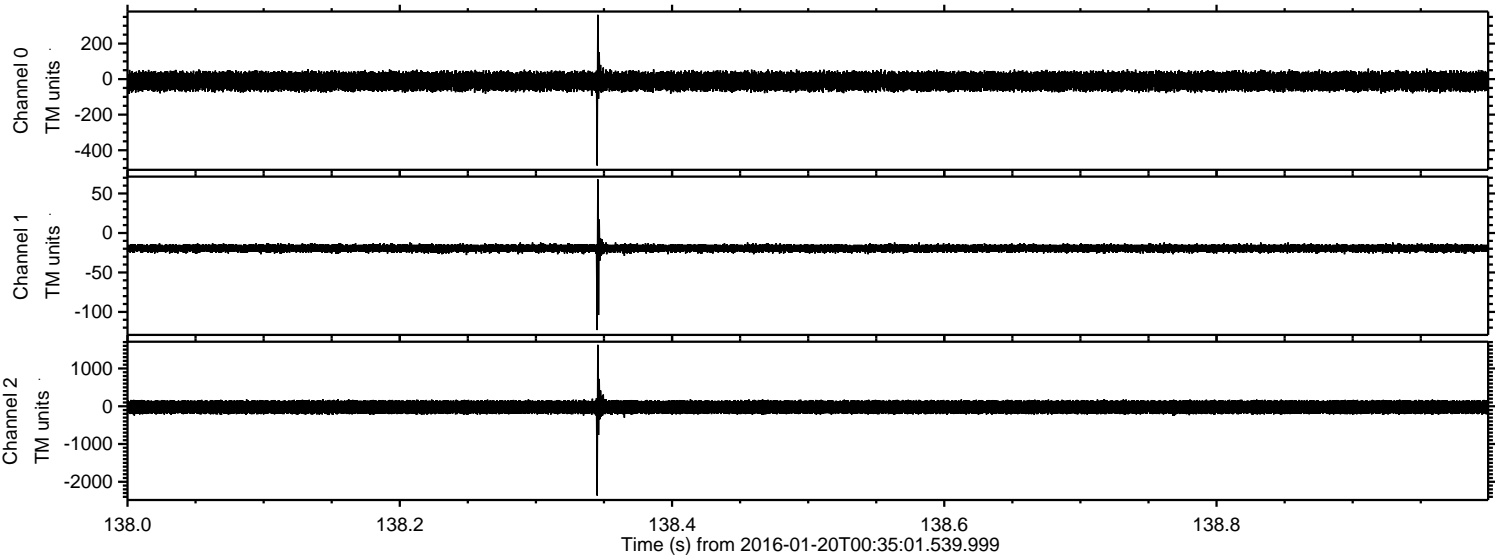

ELMAVAN 3D WAVEFORMS (Measured data sampled at 50 kHz) 51000 packets of 144 samples from 2016-01-20T00:35:01.539.999. Part 118/147

Processed Sun Apr 3 22:13:09 2016 by ELM ver.2012-10-06 from 001__elm20160120_003500__dat00.bin

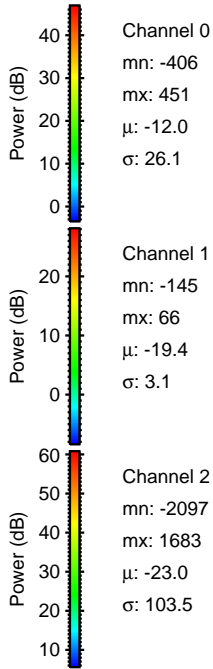
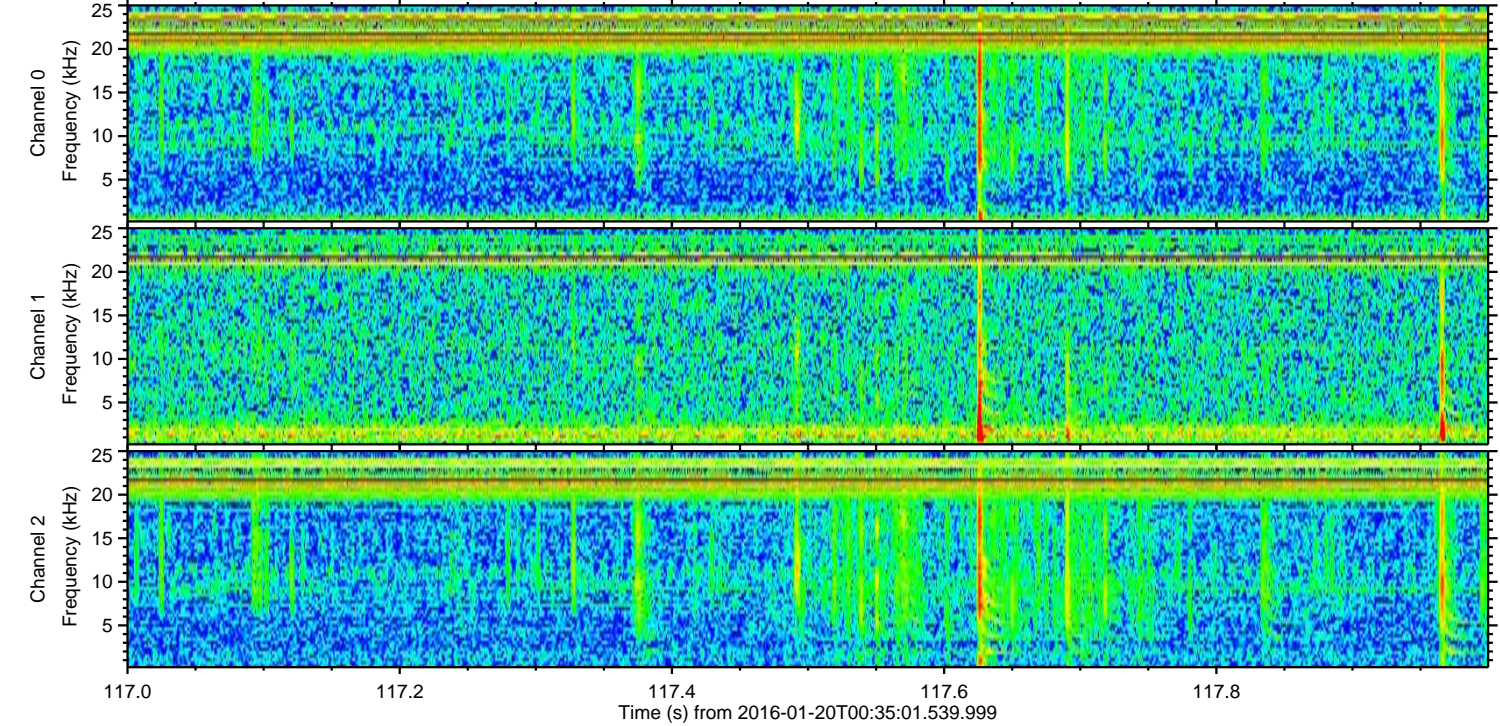
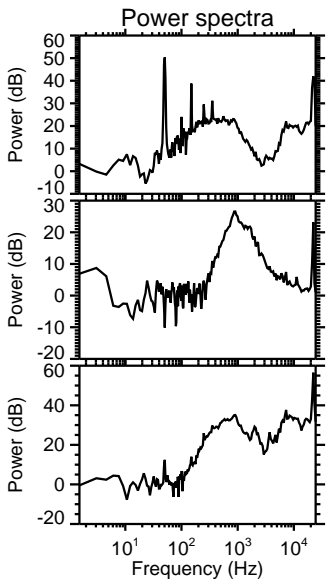
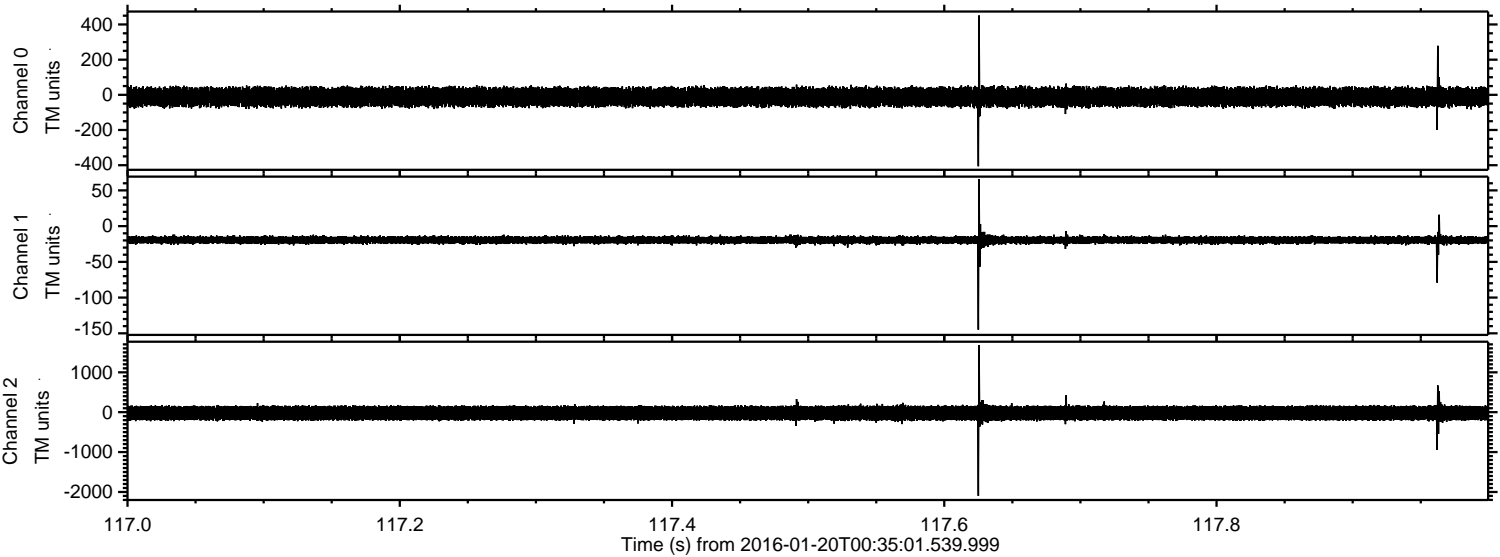

Processed Sun Apr 3 22:13:10 2016 by ELM ver.2012-10-06 from 001__elm20160120_003500__dat00.bin

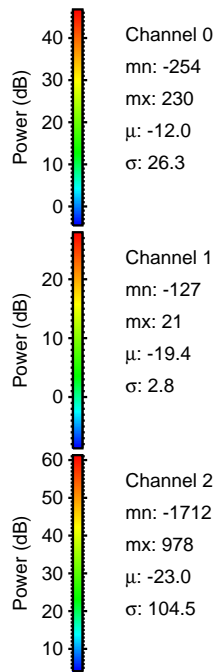
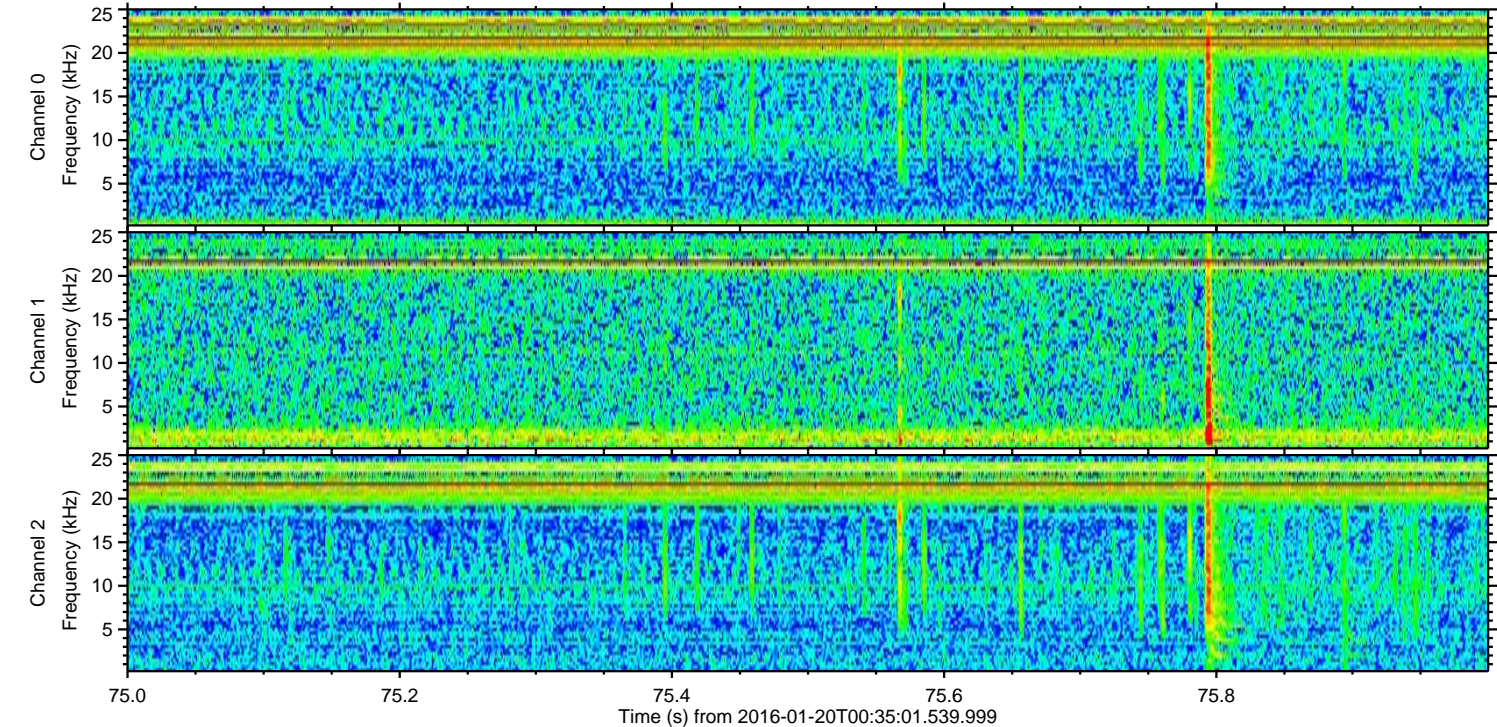
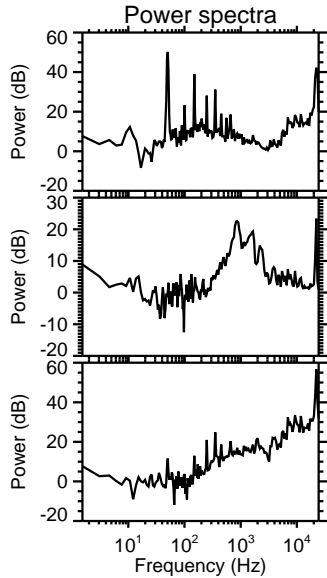
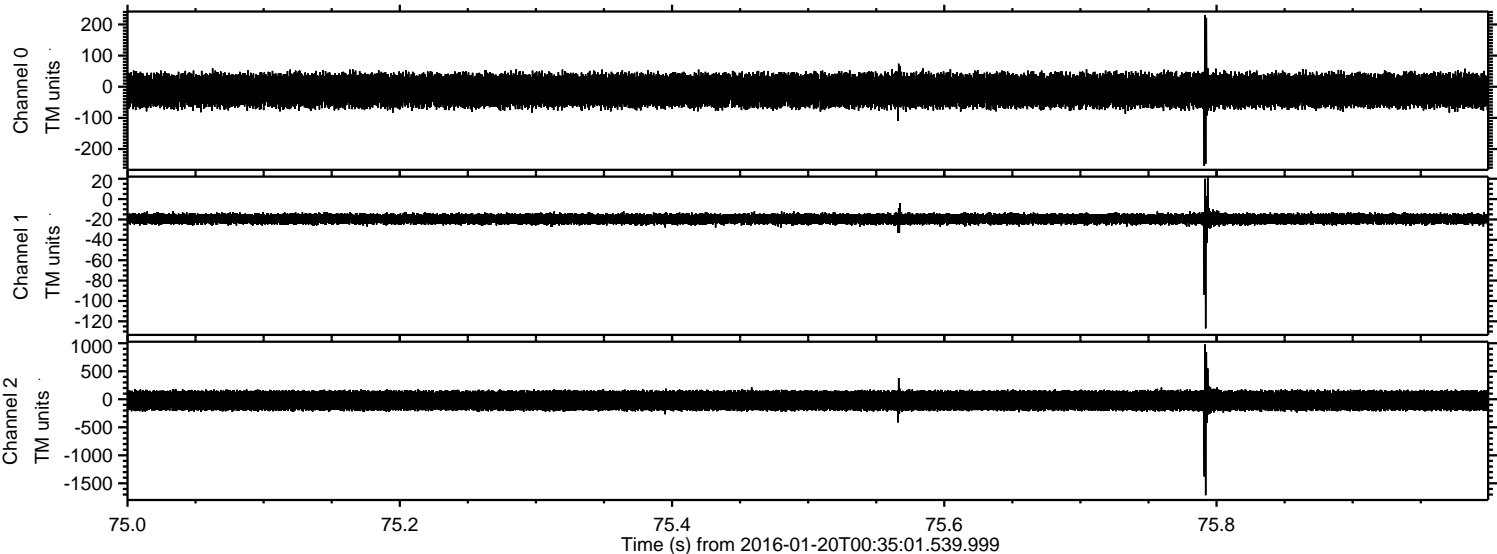

ELMAVAN 3D WAVEFORMS (Measured data sampled at 50 kHz) 51000 packets of 144 samples from 2016-01-20T00:35:01.539.999. Part 140/147

Processed Sun Apr 3 22:13:11 2016 by ELM ver.2012-10-06 from 001__elm20160120_003500__dat00.bin

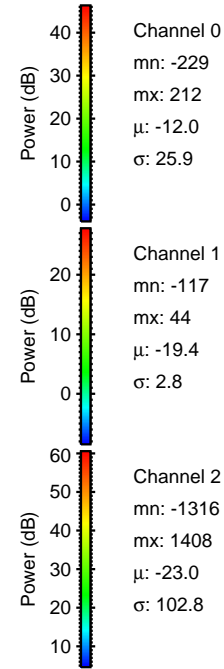
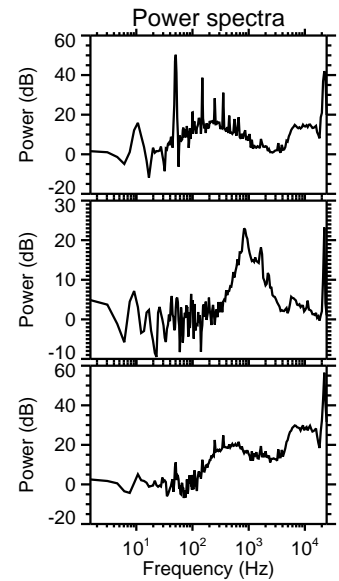
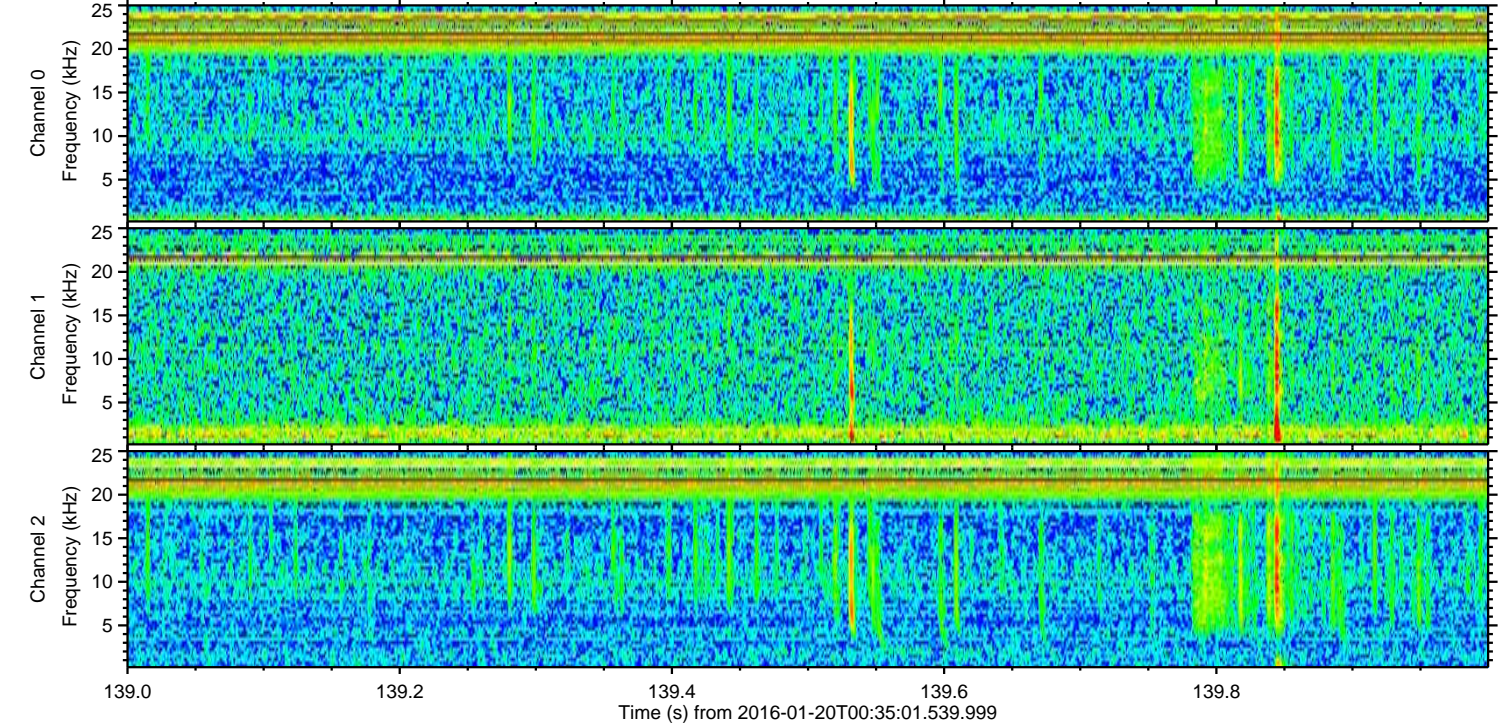
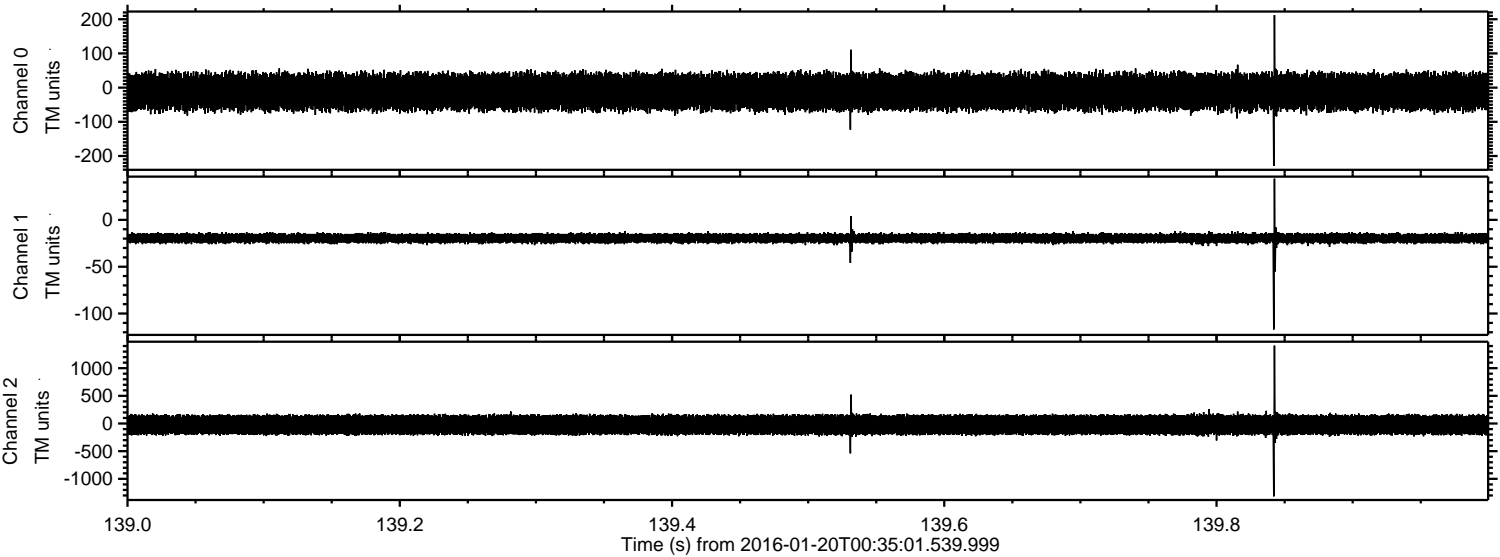

ELMAVAN 3D WAVEFORMS (Measured data sampled at 50 kHz) 51000 packets of 144 samples from 2016-01-20T00:35:01.539.999. Part 141/147

Processed Sun Apr 3 22:13:12 2016 by ELM ver.2012-10-06 from 001__elm20160120_003500__dat00.bin

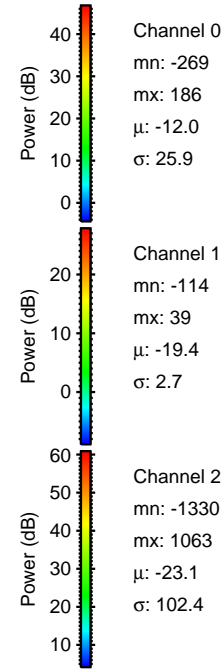
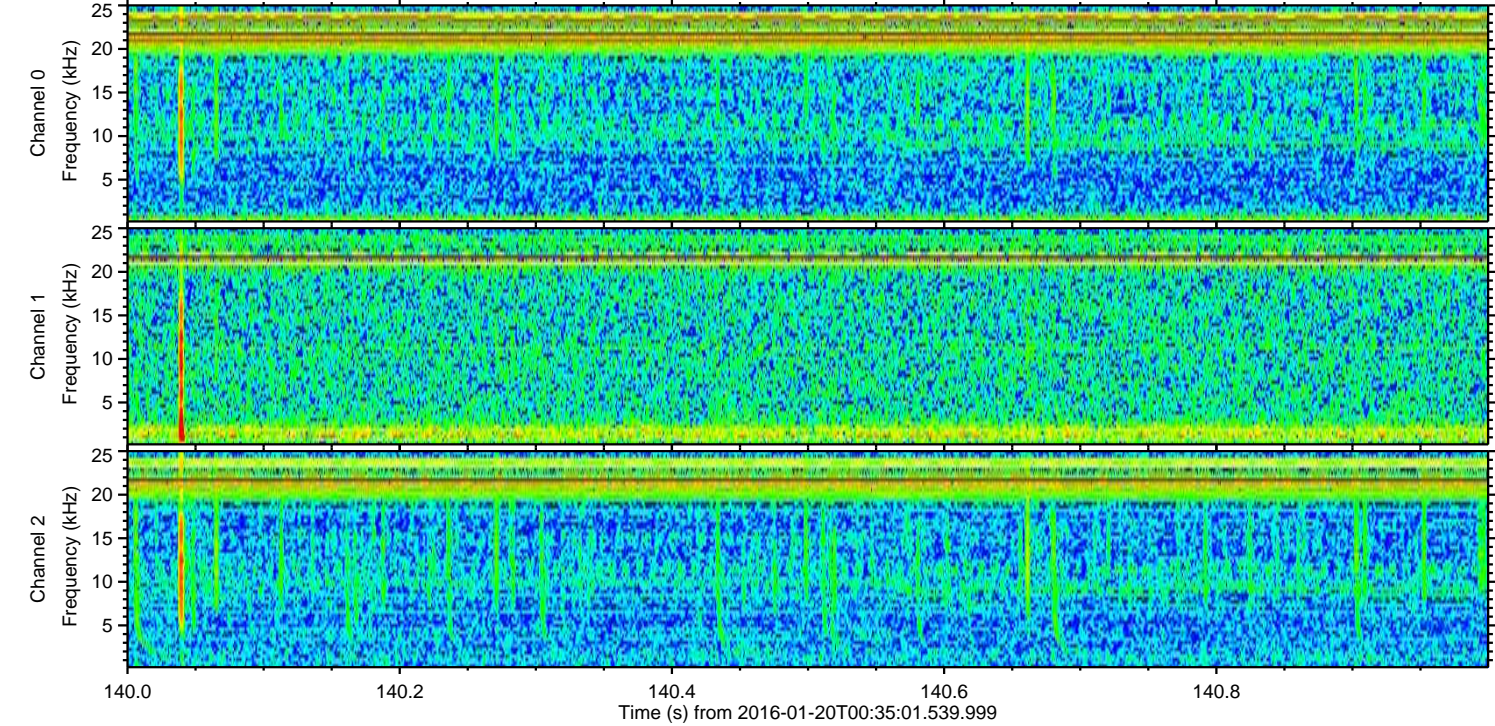
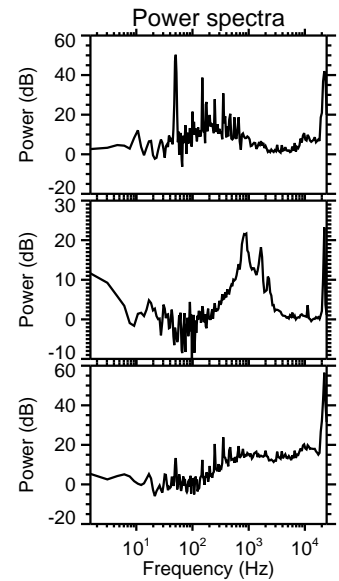
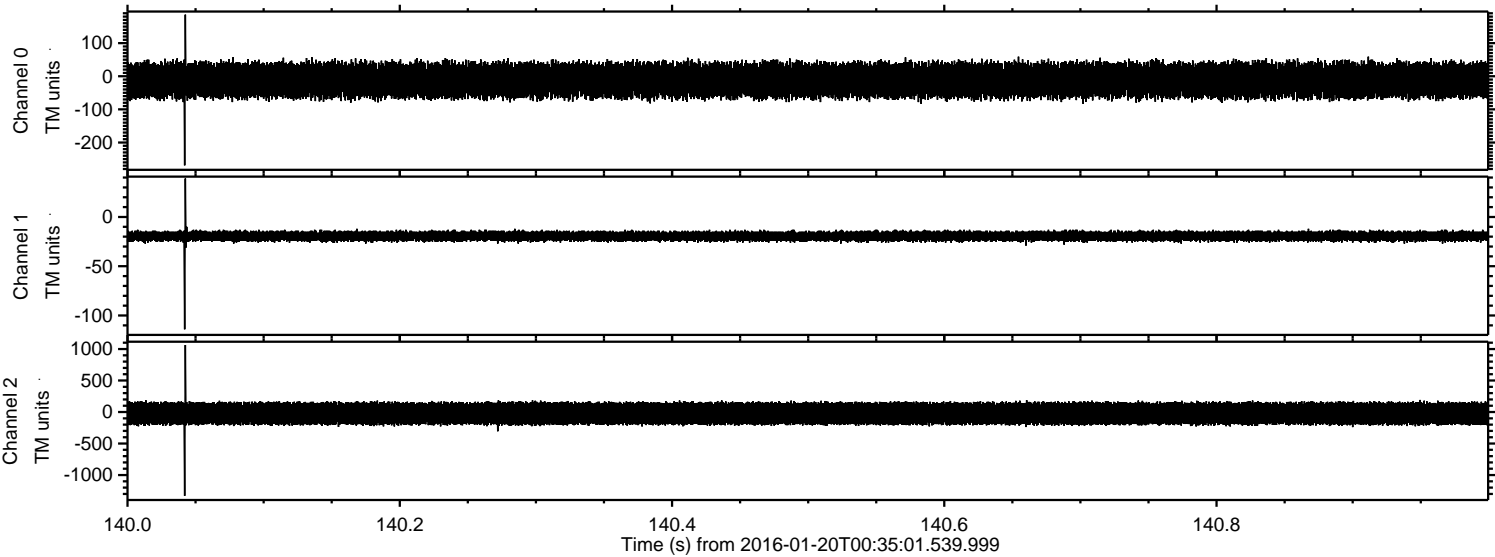

Processed Sun Apr 3 22:13:13 2016 by ELM ver.2012-10-06 from 001__elm20160120_003500__dat00.bin

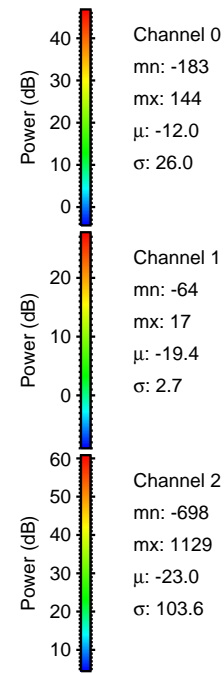
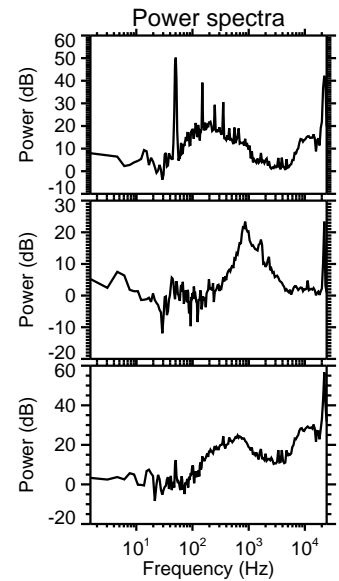
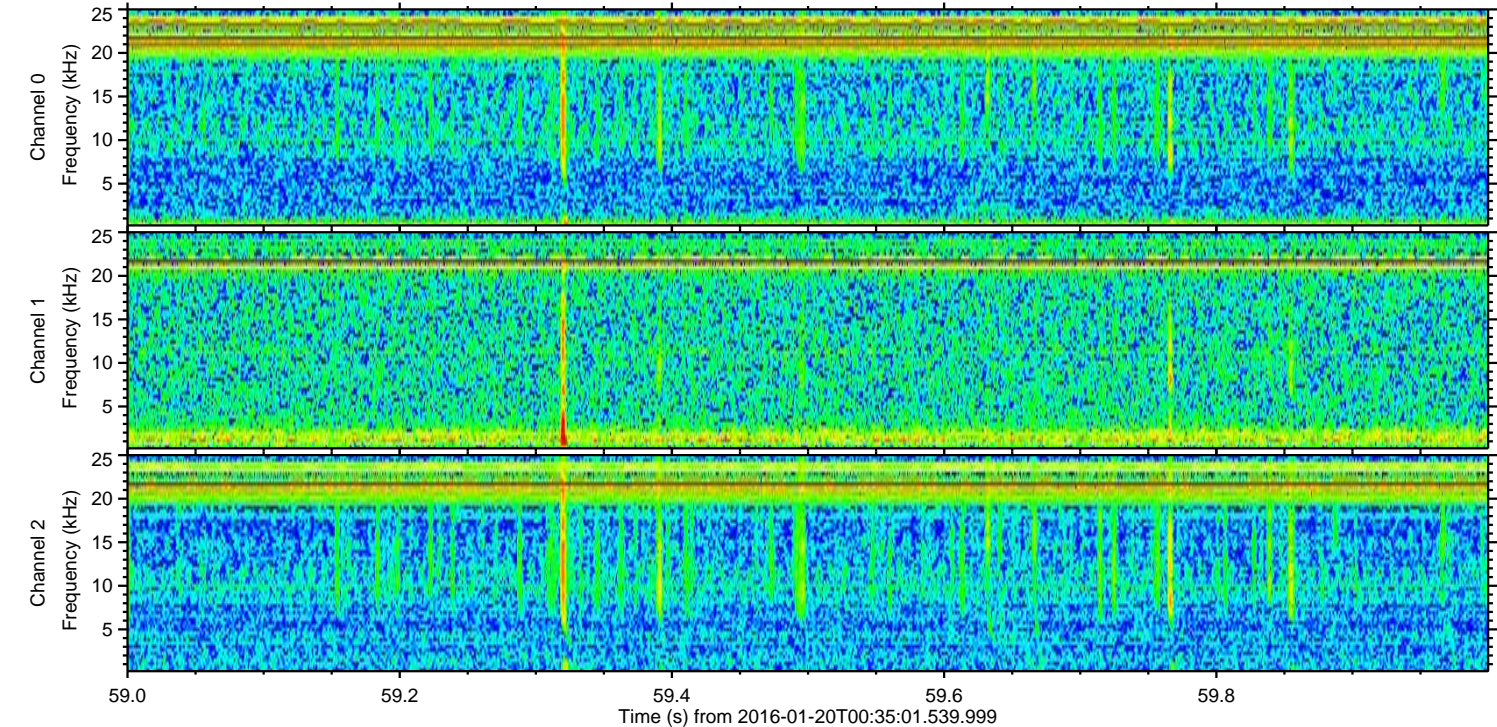
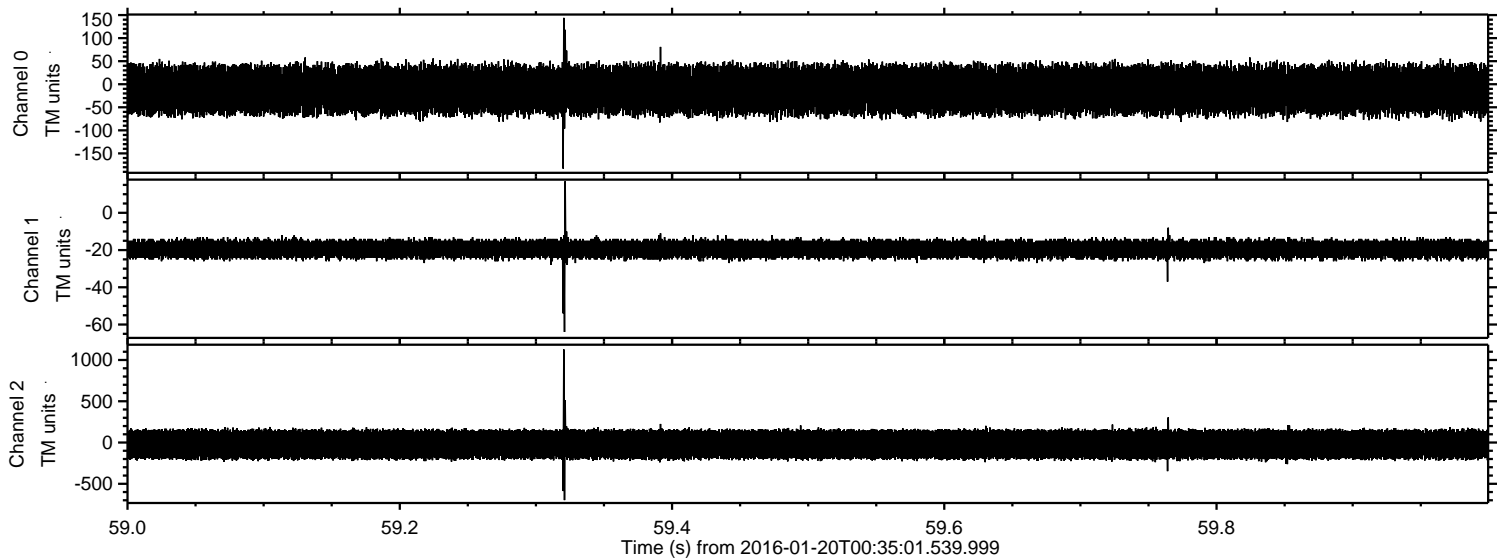

Channel 0
mn: -183
mx: 144
 μ : -12.0
 σ : 26.0

Channel 1
mn: -64
mx: 17
 μ : -19.4
 σ : 2.7

Channel 2
mn: -698
mx: 1129
 μ : -23.0
 σ : 103.6

Processed Sun Apr 3 22:13:14 2016 by ELM ver.2012-10-06 from 001__elm20160120_003500__dat00.bin

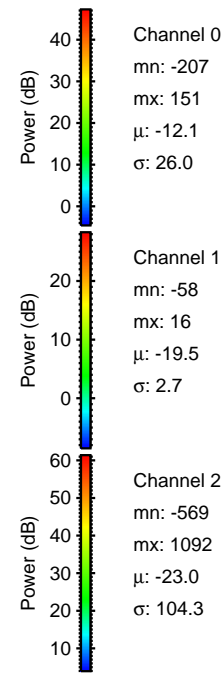
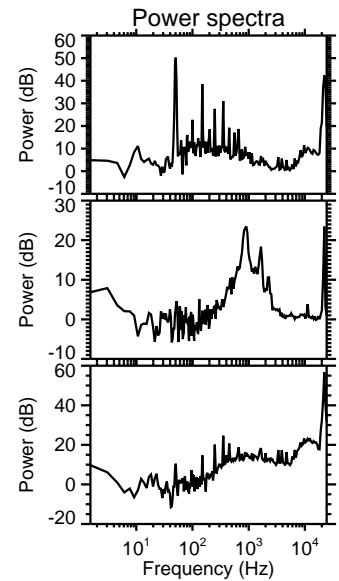
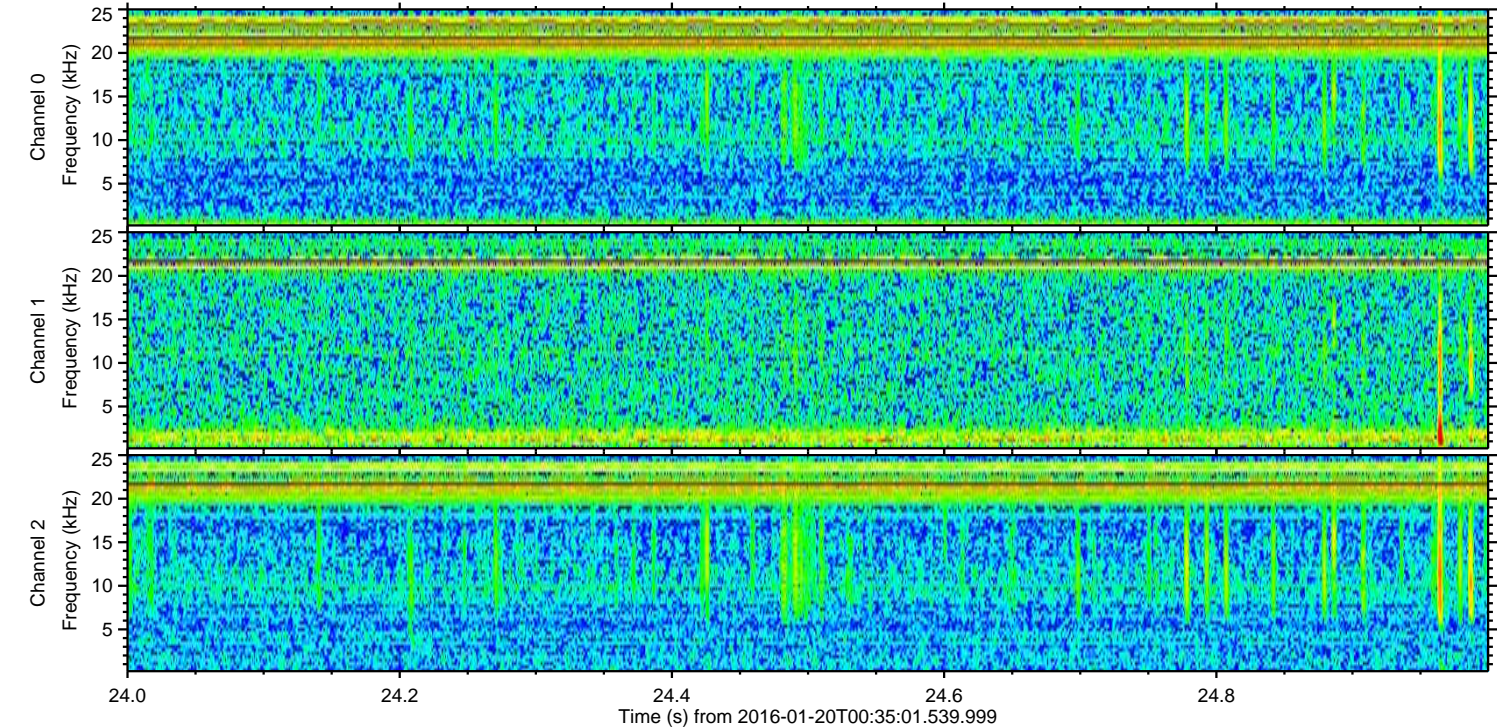
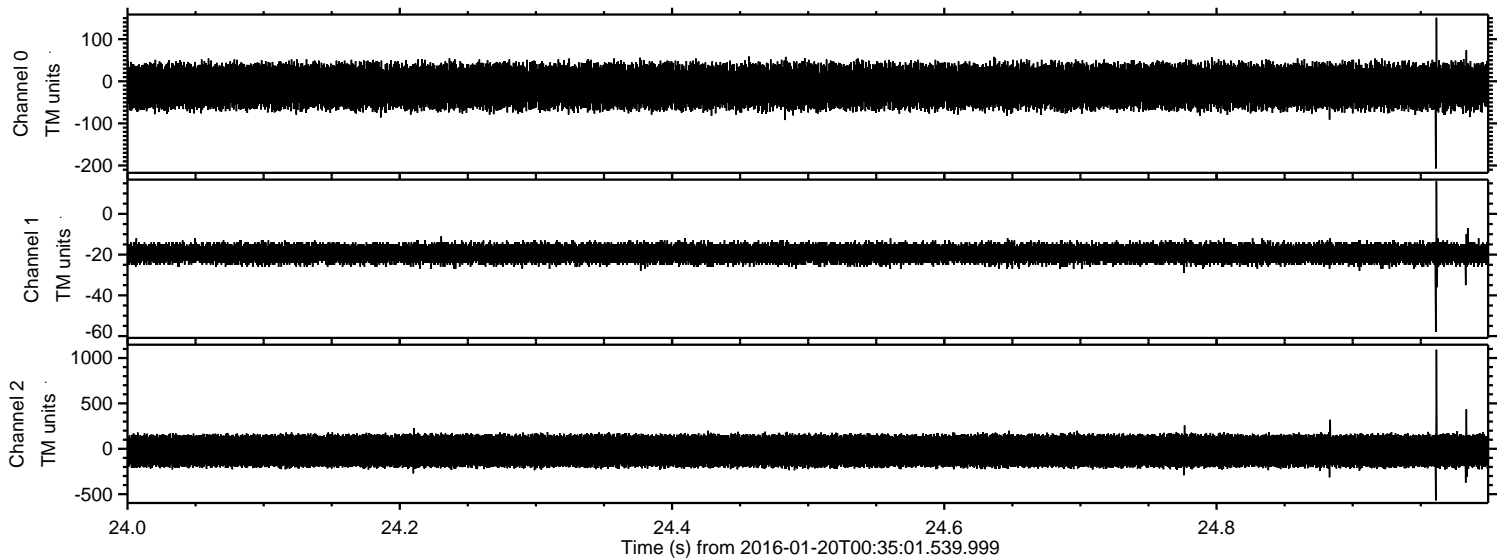

Processed Sun Apr 3 22:13:15 2016 by ELM ver.2012-10-06 from 001__elm20160120_003500__dat00.bin

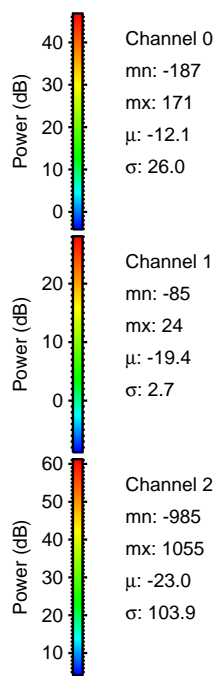
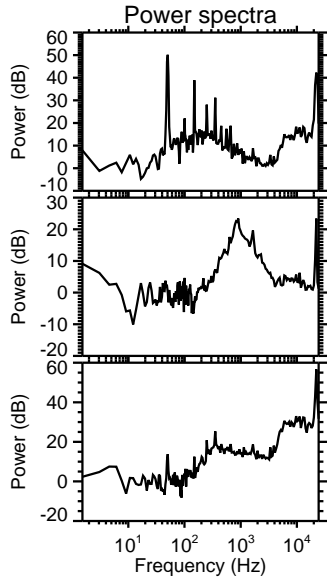
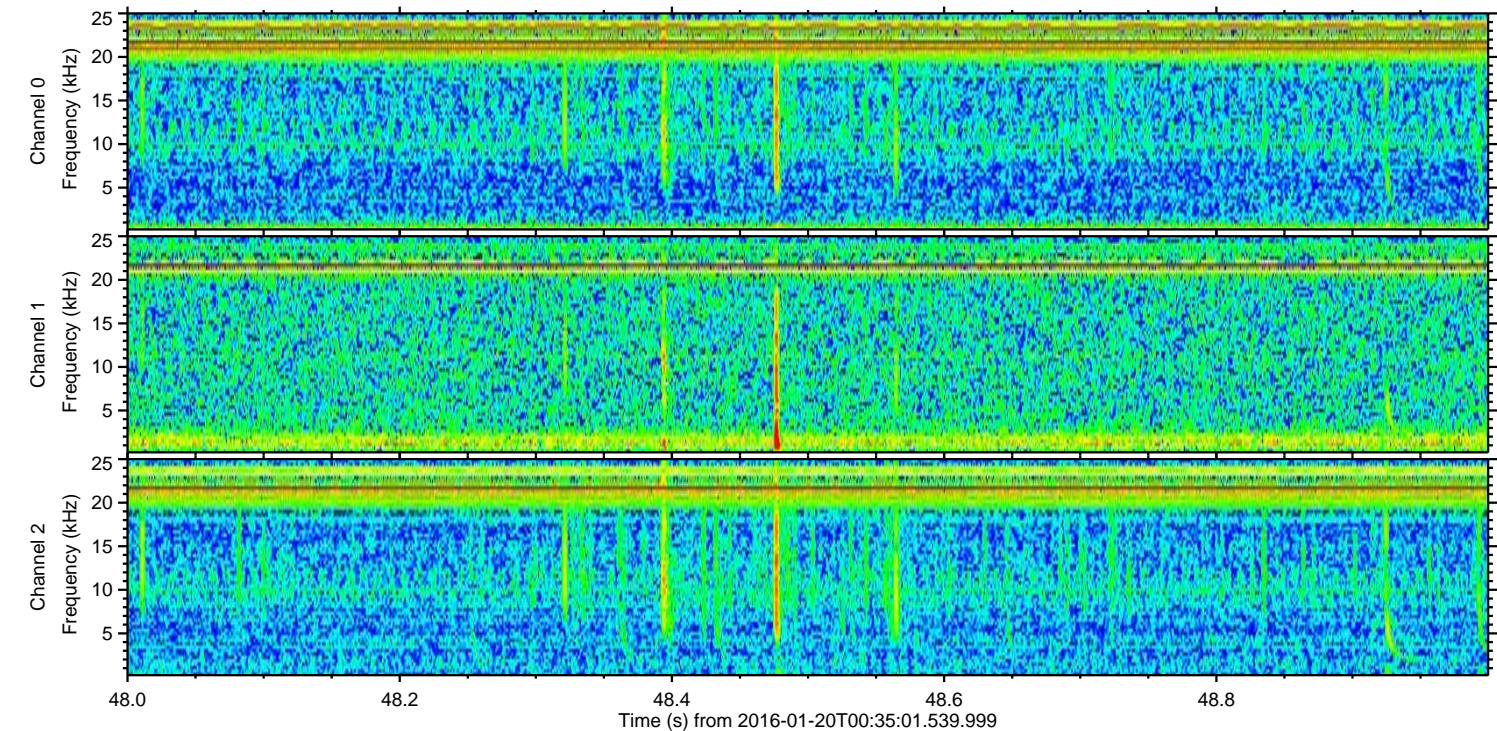
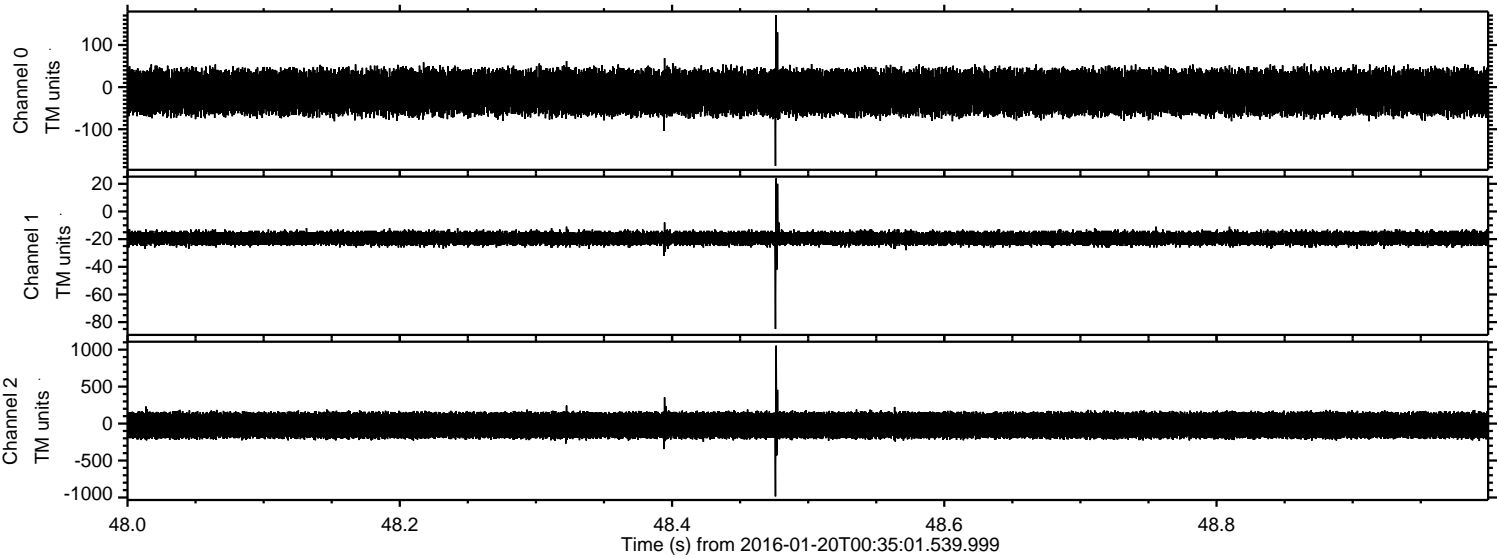

Processed Sun Apr 3 22:13:16 2016 by ELM ver.2012-10-06 from 001__elm20160120_003500__dat00.bin

