

ELMAVAN 3D WAVEFORMS (Measured data sampled at 50 kHz) 51000 packets of 144 samples from 2016-01-19T23:54:59.897.999.

Processed Sun Apr 3 22:05:07 2016 by ELM ver.2012-10-06 from 001__elm20160119_235458__dat00.bin

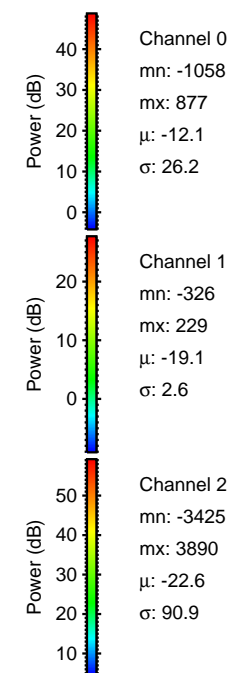

Processed Sun Apr 3 22:05:19 2016 by ELM ver.2012-10-06 from 001__elm20160119_235458__dat00.bin

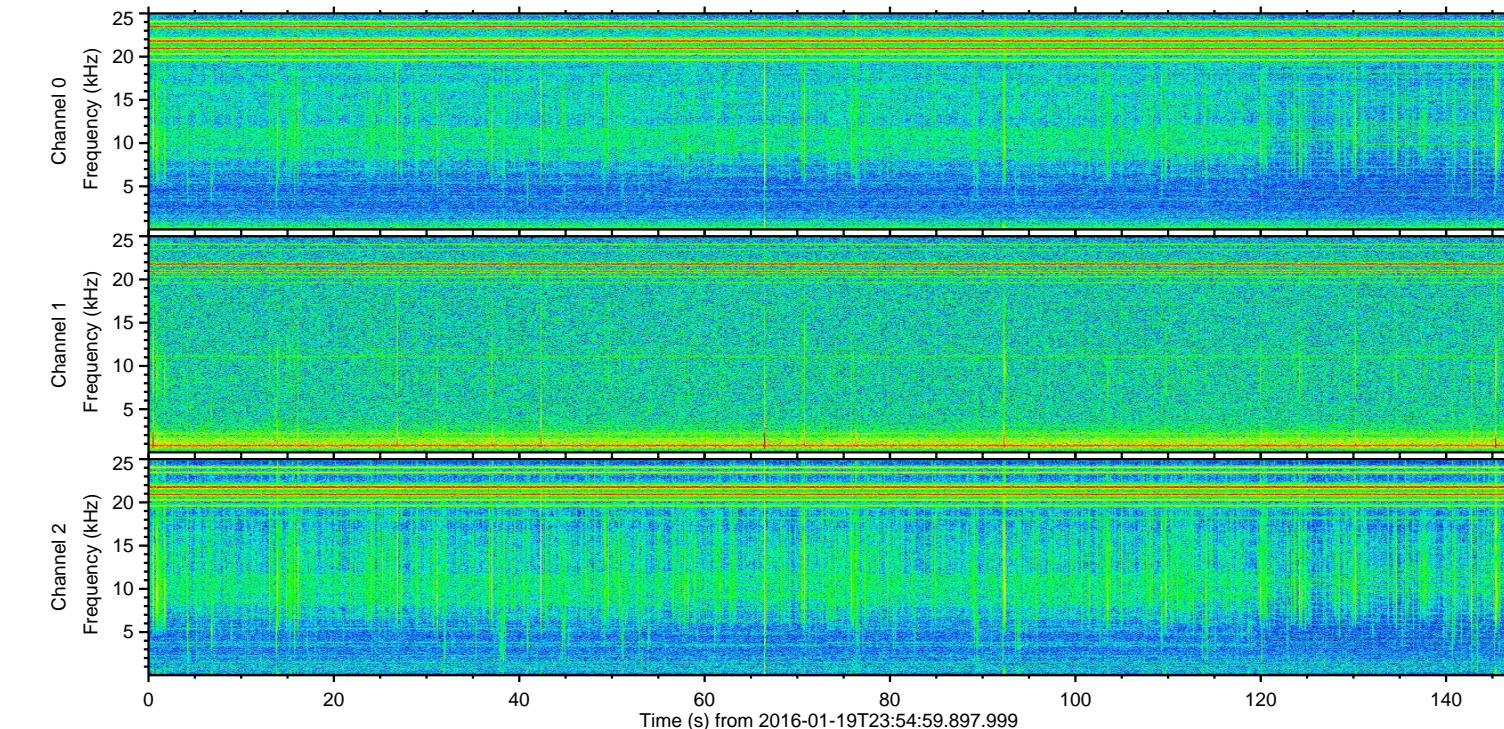
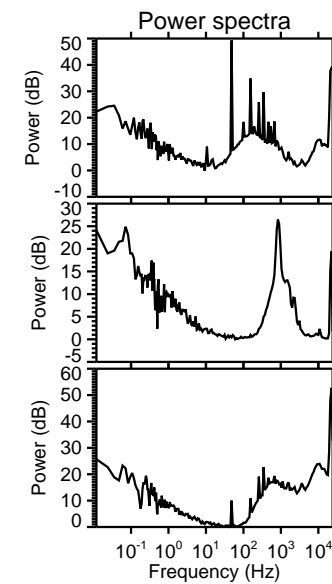
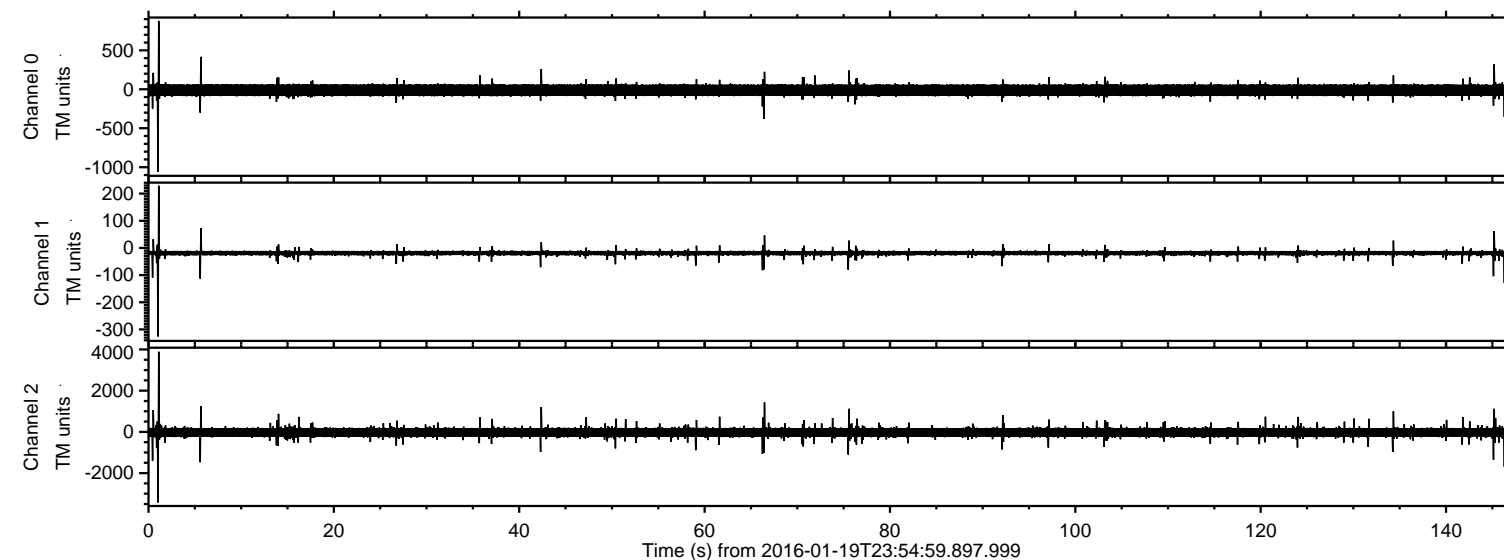
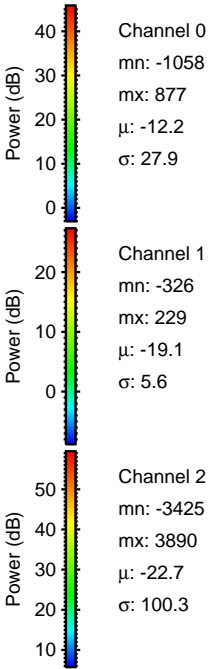
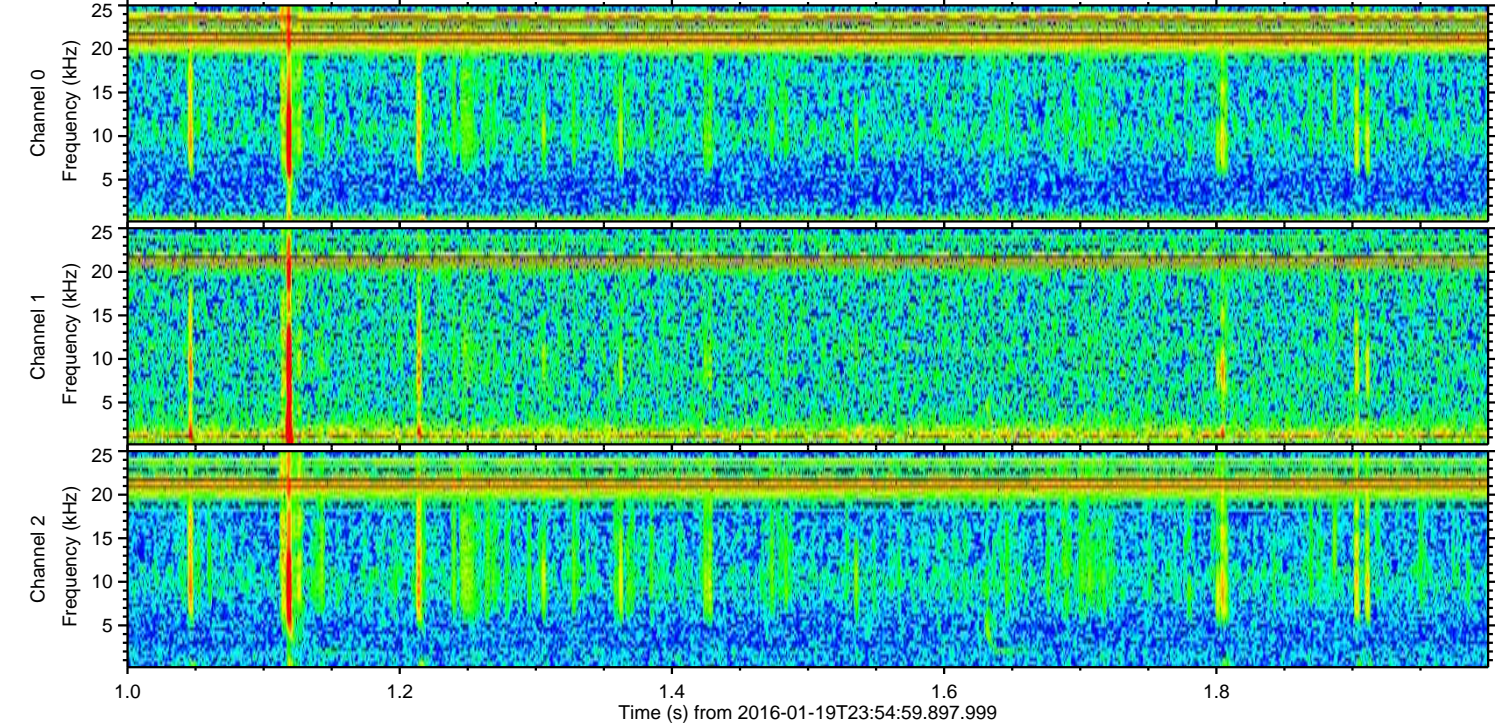
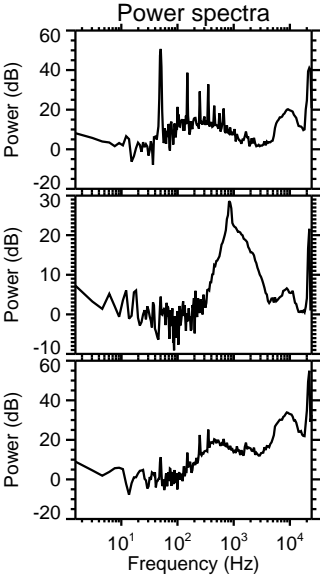
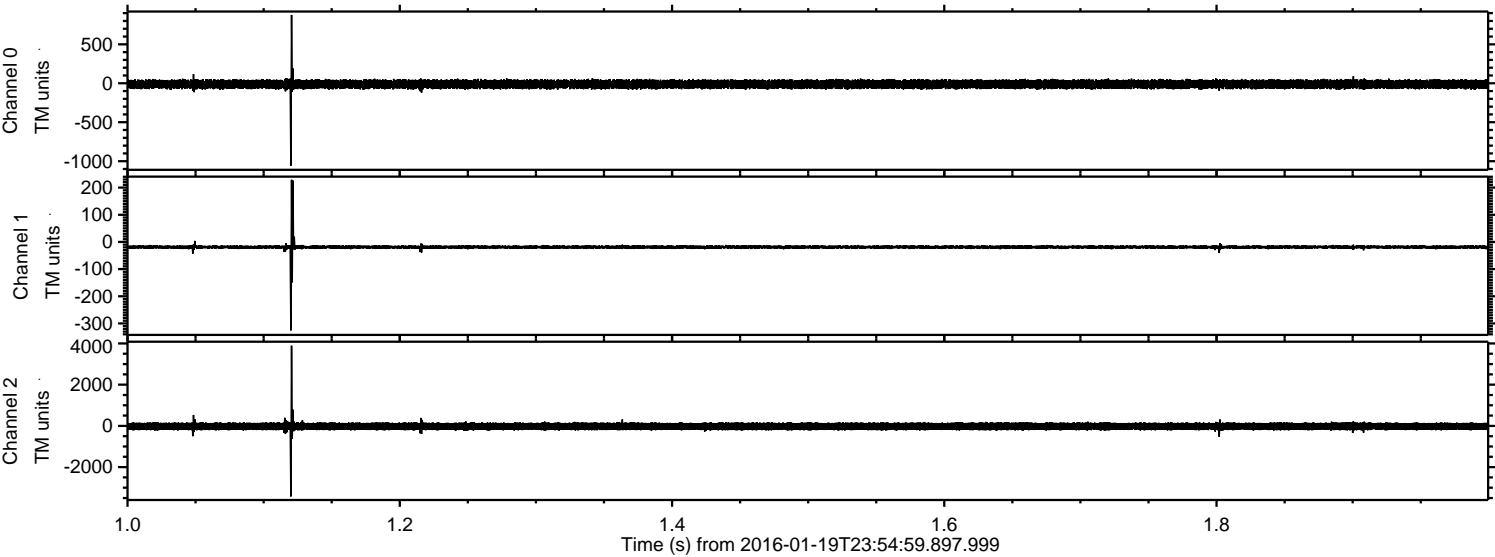

Processed Sun Apr 3 22:05:20 2016 by ELM ver.2012-10-06 from 001__elm20160119_235458__dat00.bin

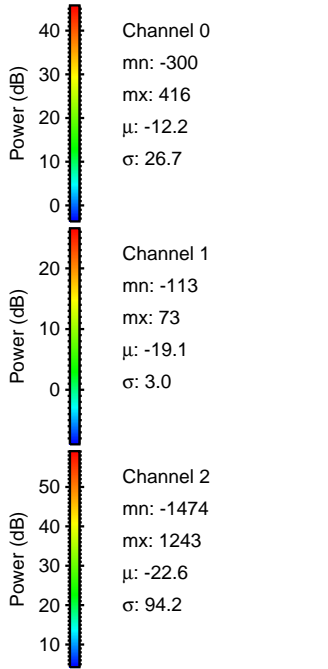
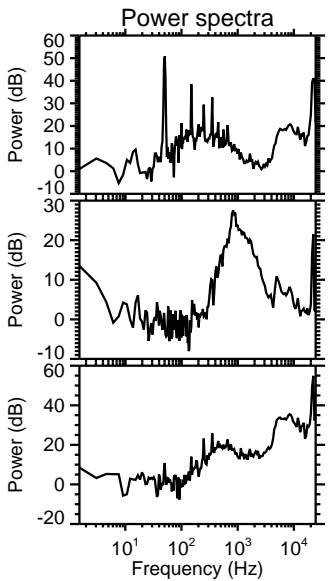
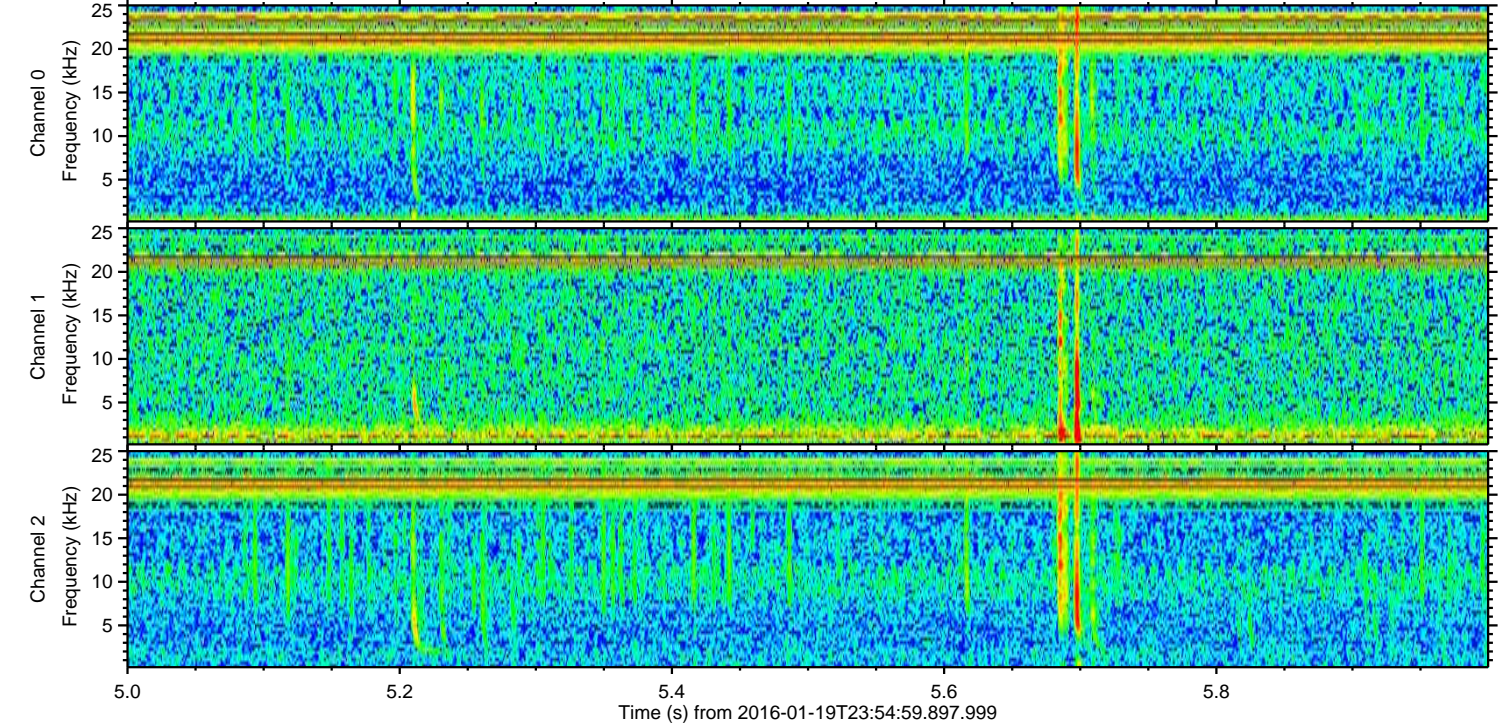
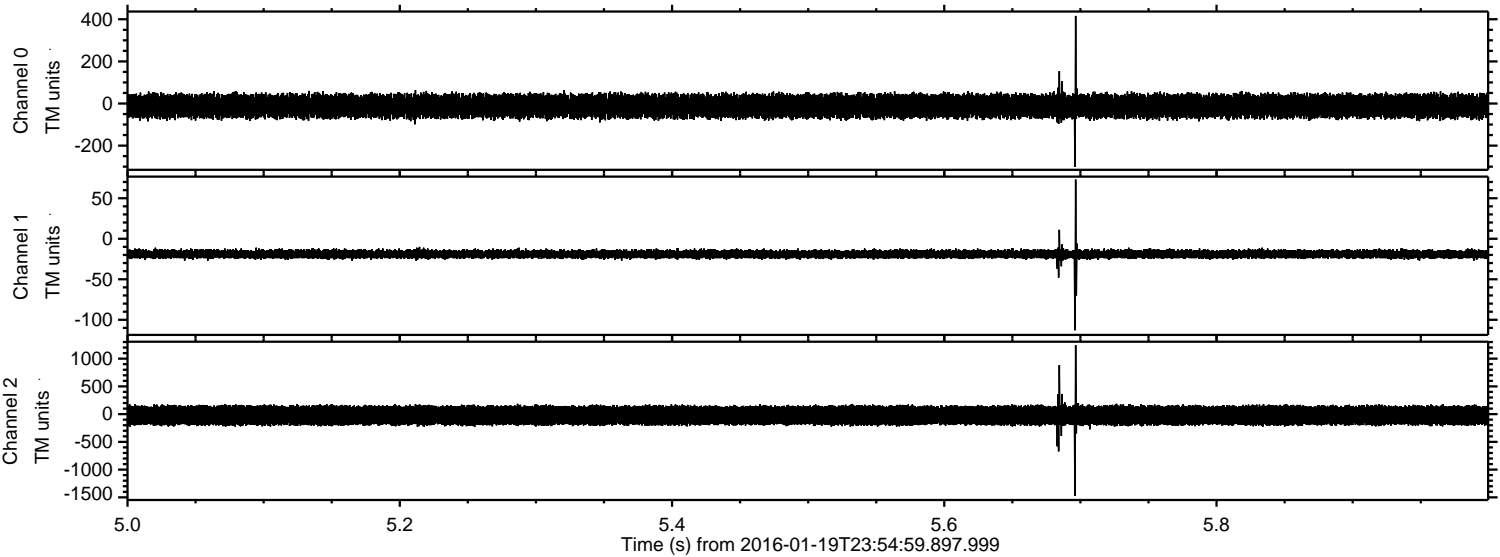

Processed Sun Apr 3 22:05:21 2016 by ELM ver.2012-10-06 from 001__elm20160119_235458__dat00.bin

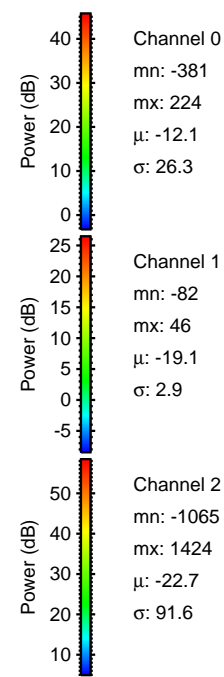
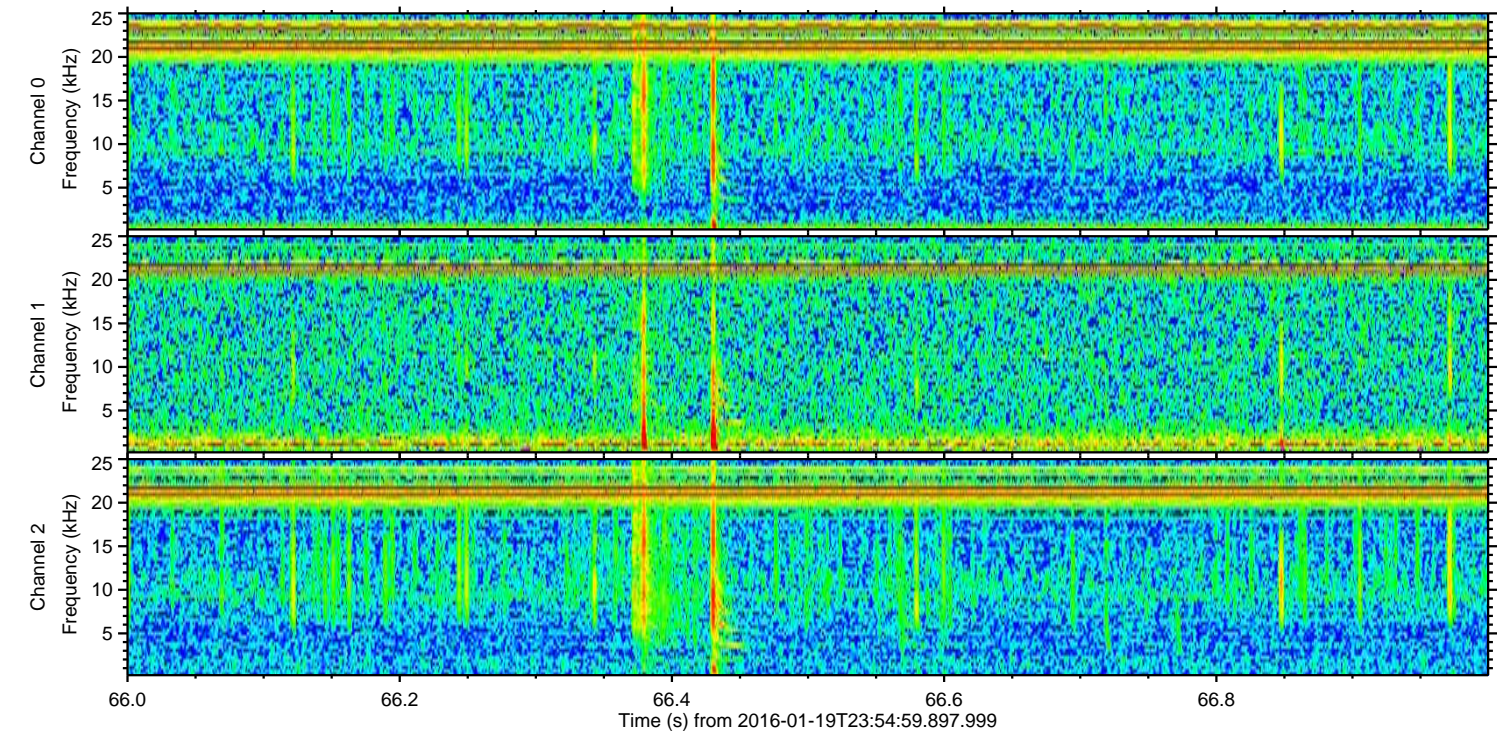
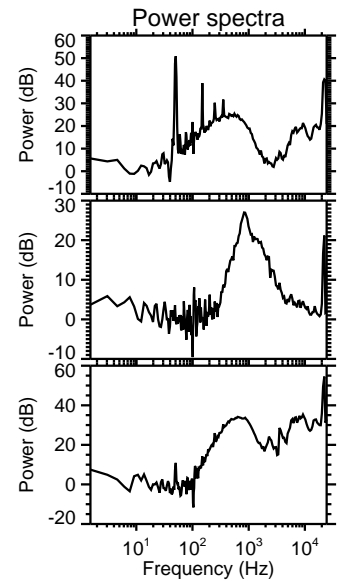
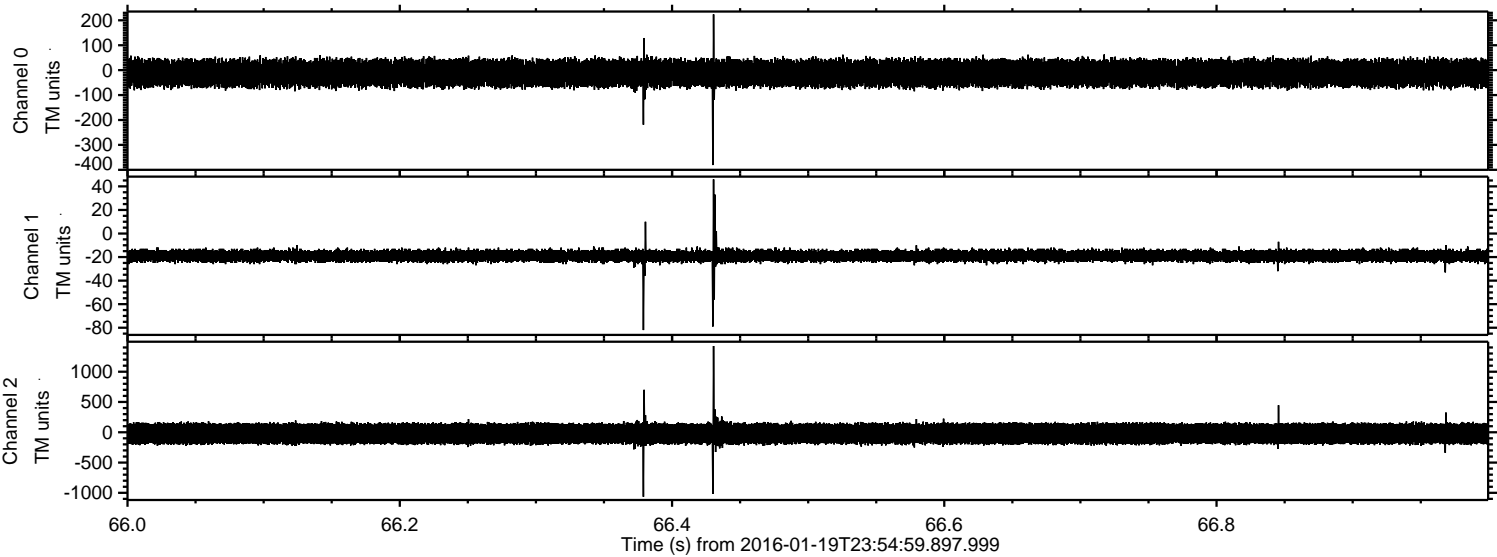

ELMAVAN 3D WAVEFORMS (Measured data sampled at 50 kHz) 51000 packets of 144 samples from 2016-01-19T23:54:59.897.999. Part 1/147

Processed Sun Apr 3 22:05:22 2016 by ELM ver.2012-10-06 from 001__elm20160119_235458__dat00.bin

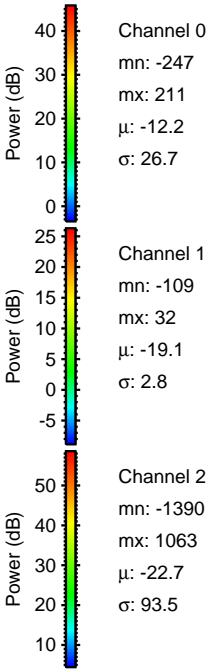
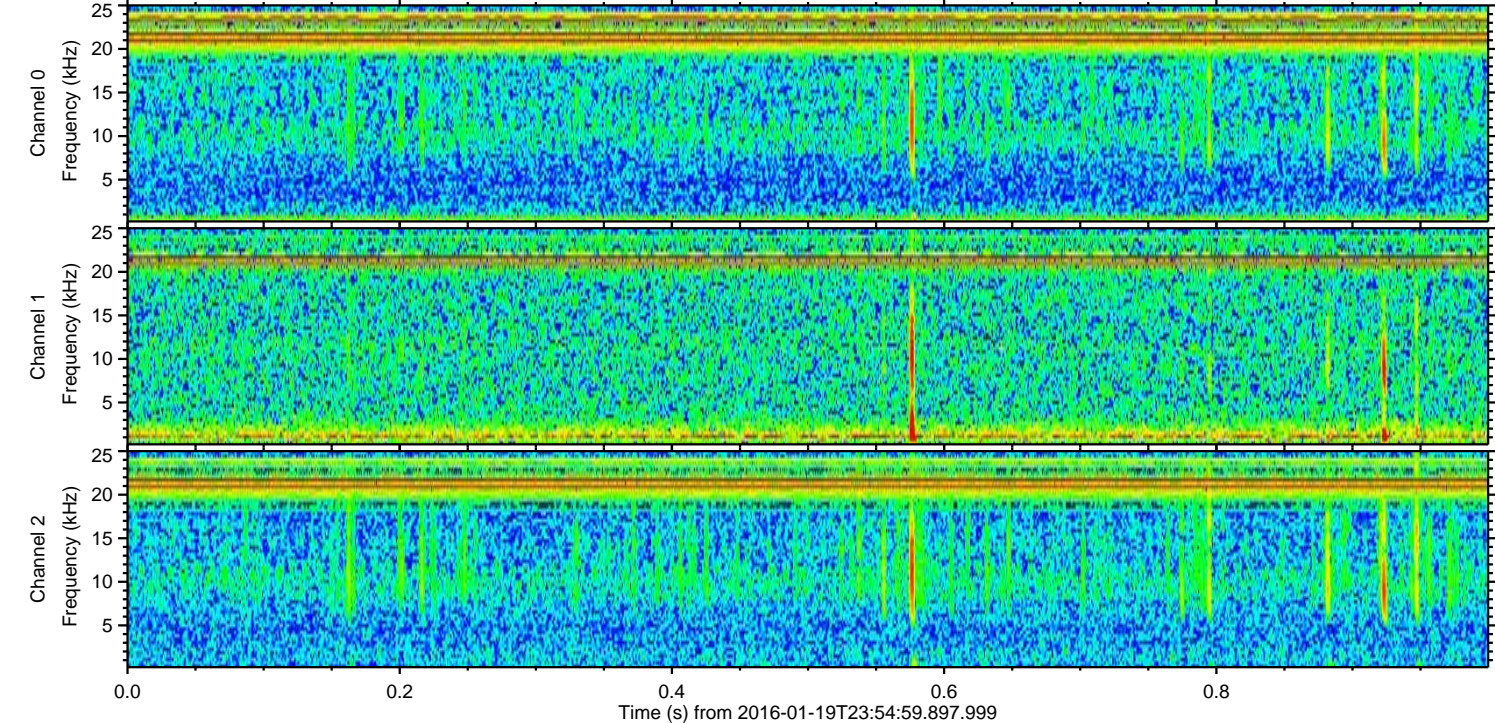
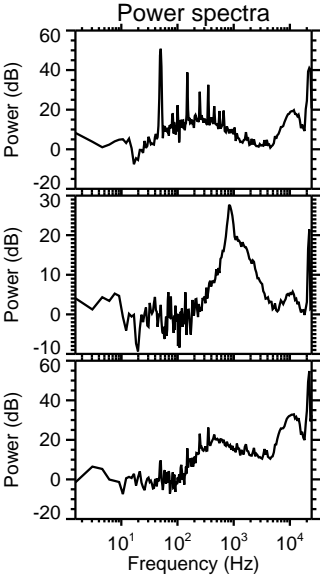
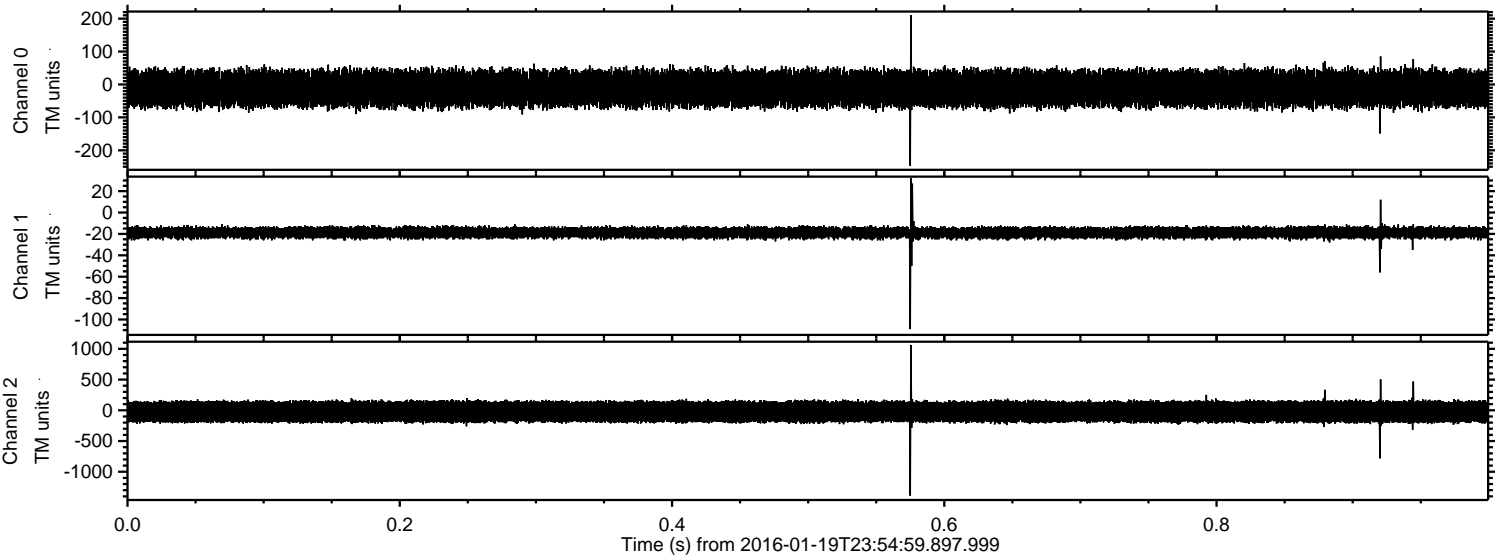

ELMAVAN 3D WAVEFORMS (Measured data sampled at 50 kHz) 51000 packets of 144 samples from 2016-01-19T23:54:59.897.999. Part 146/147

Processed Sun Apr 3 22:05:22 2016 by ELM ver.2012-10-06 from 001__elm20160119_235458__dat00.bin

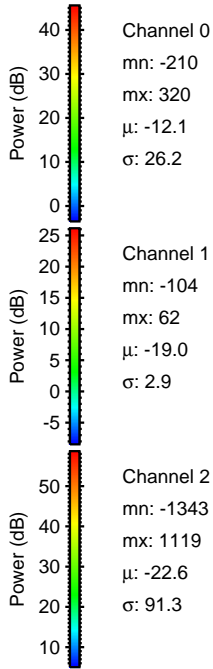
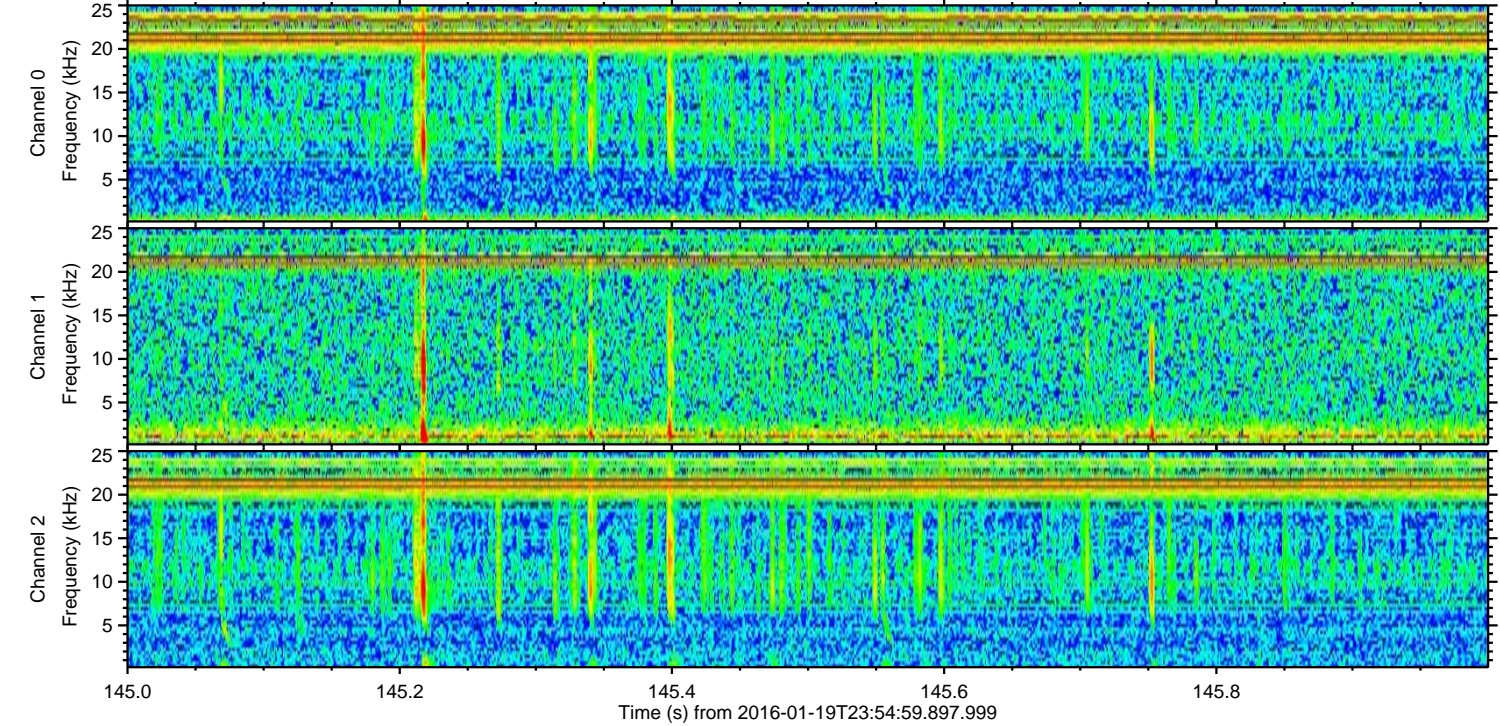
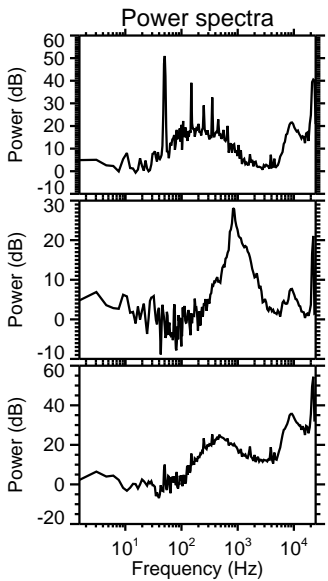
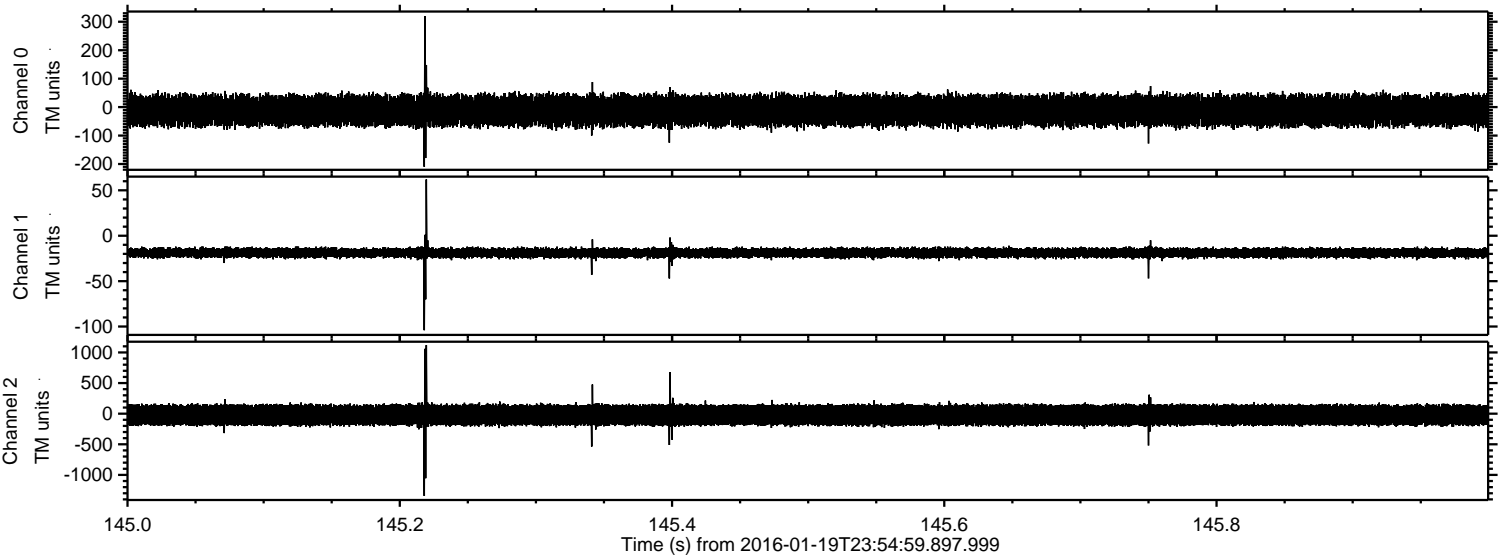

Processed Sun Apr 3 22:05:23 2016 by ELM ver.2012-10-06 from 001__elm20160119_235458__dat00.bin

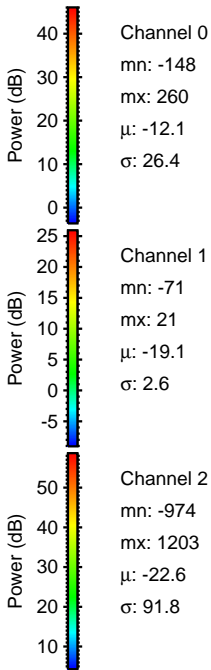
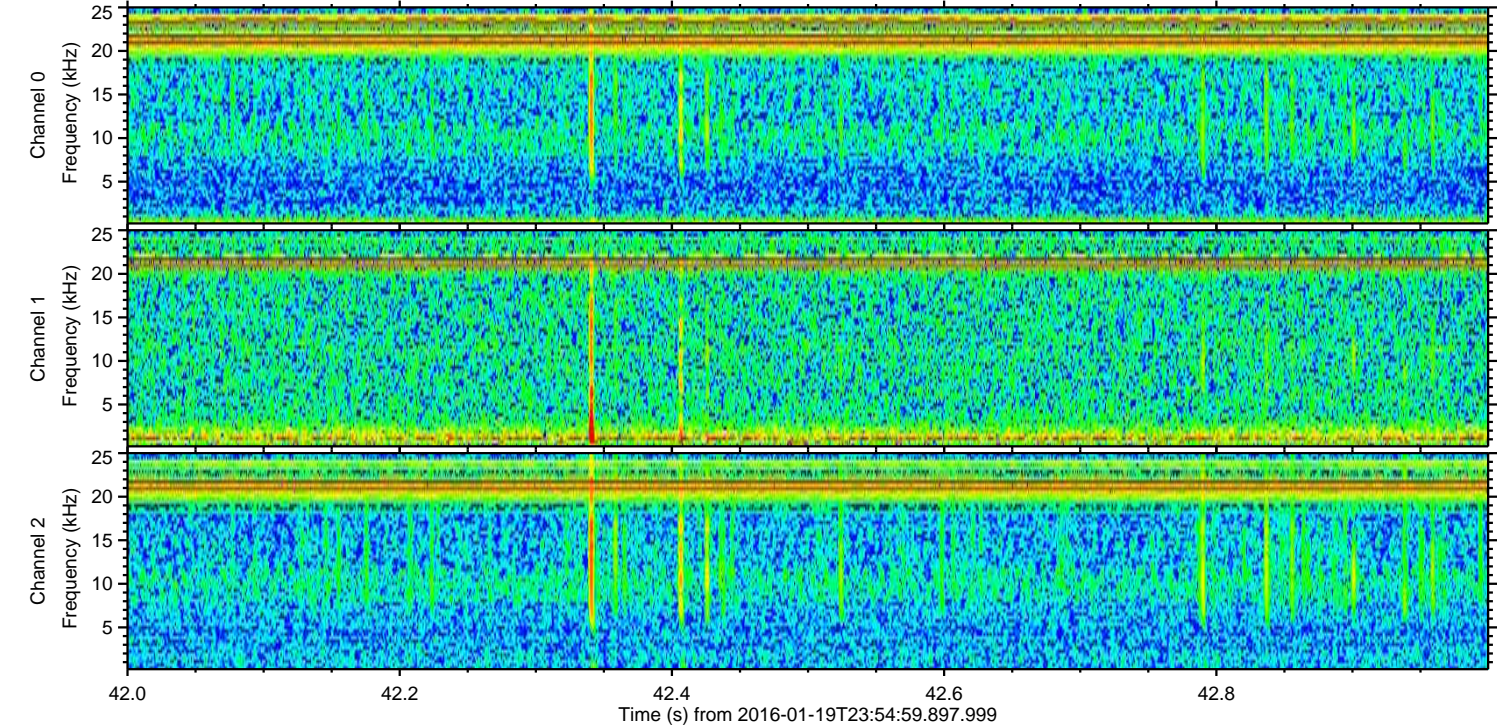
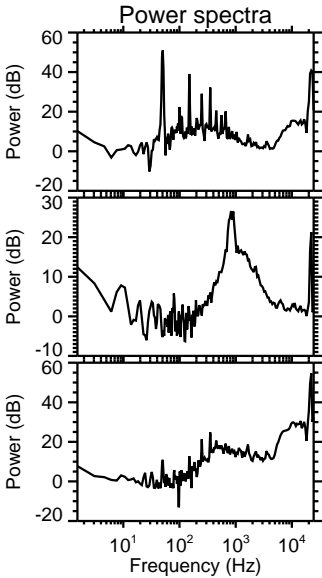
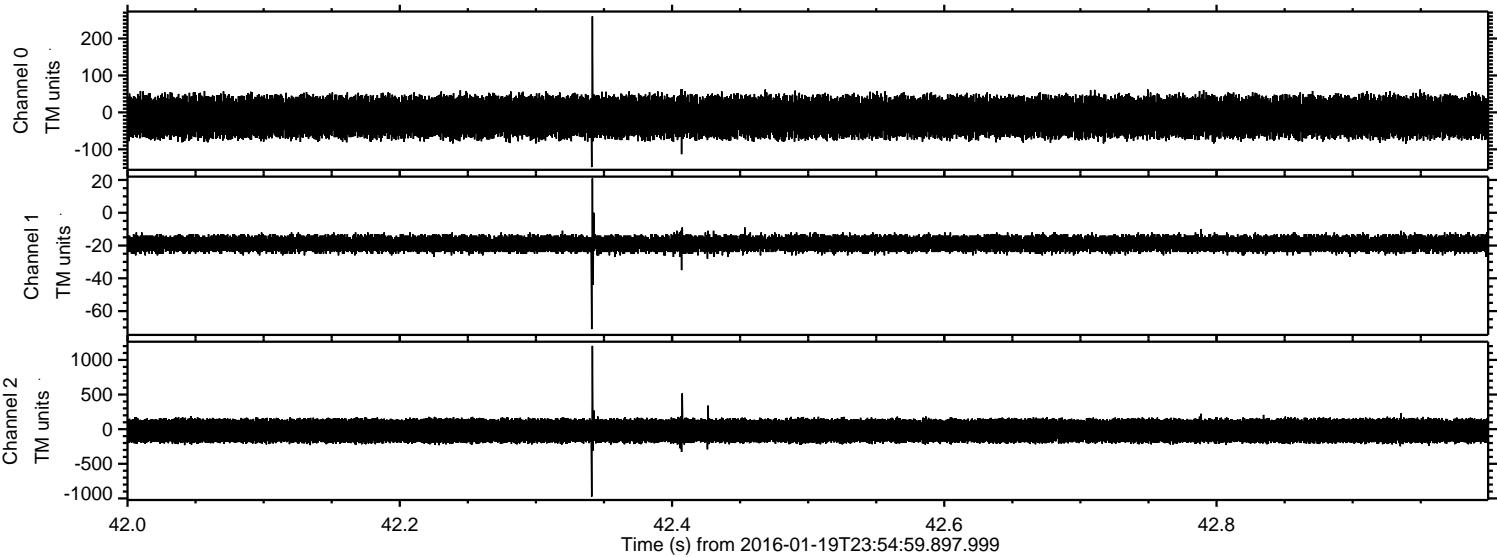

Processed Sun Apr 3 22:05:24 2016 by ELM ver.2012-10-06 from 001__elm20160119_235458__dat00.bin

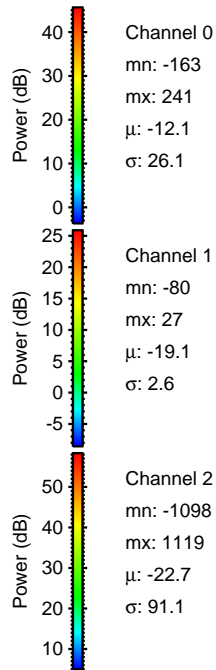
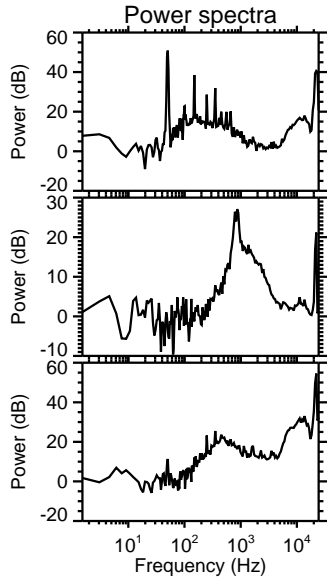
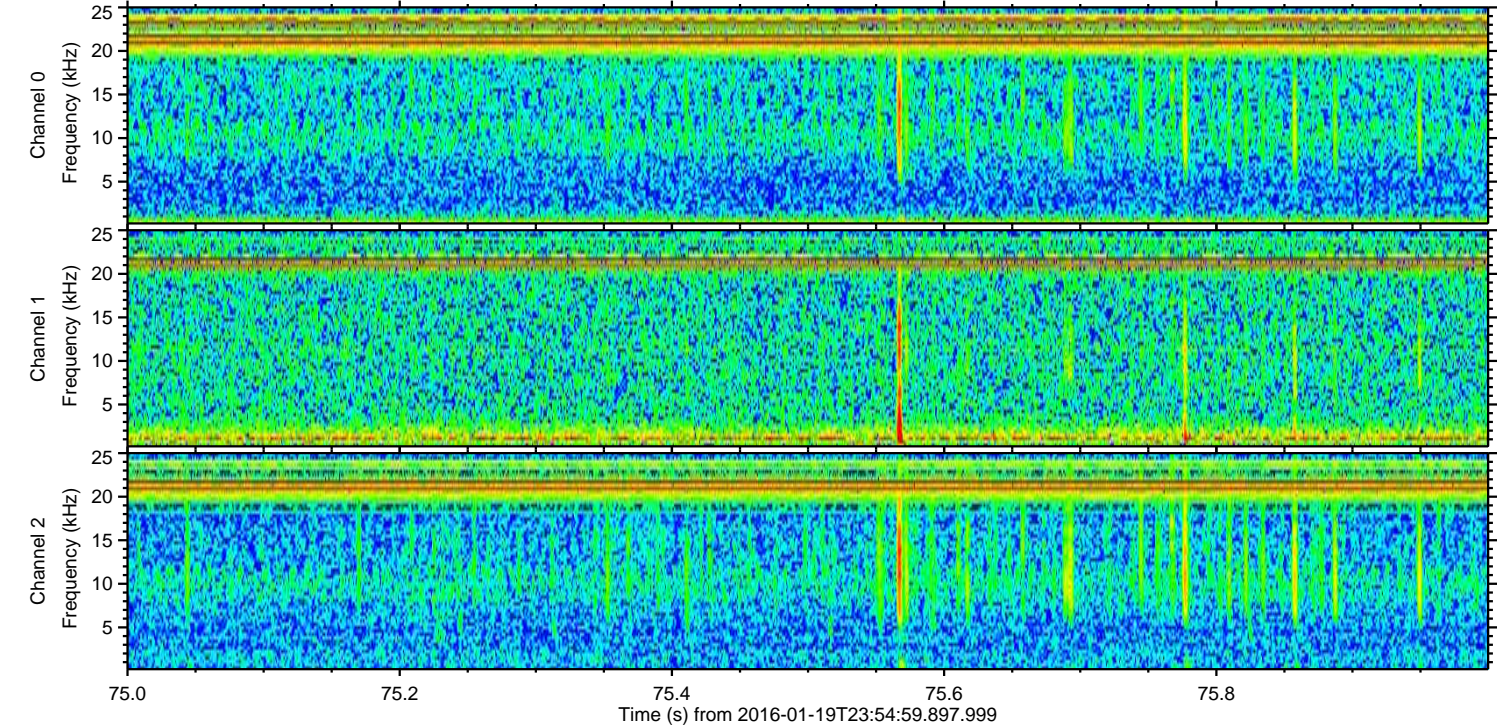
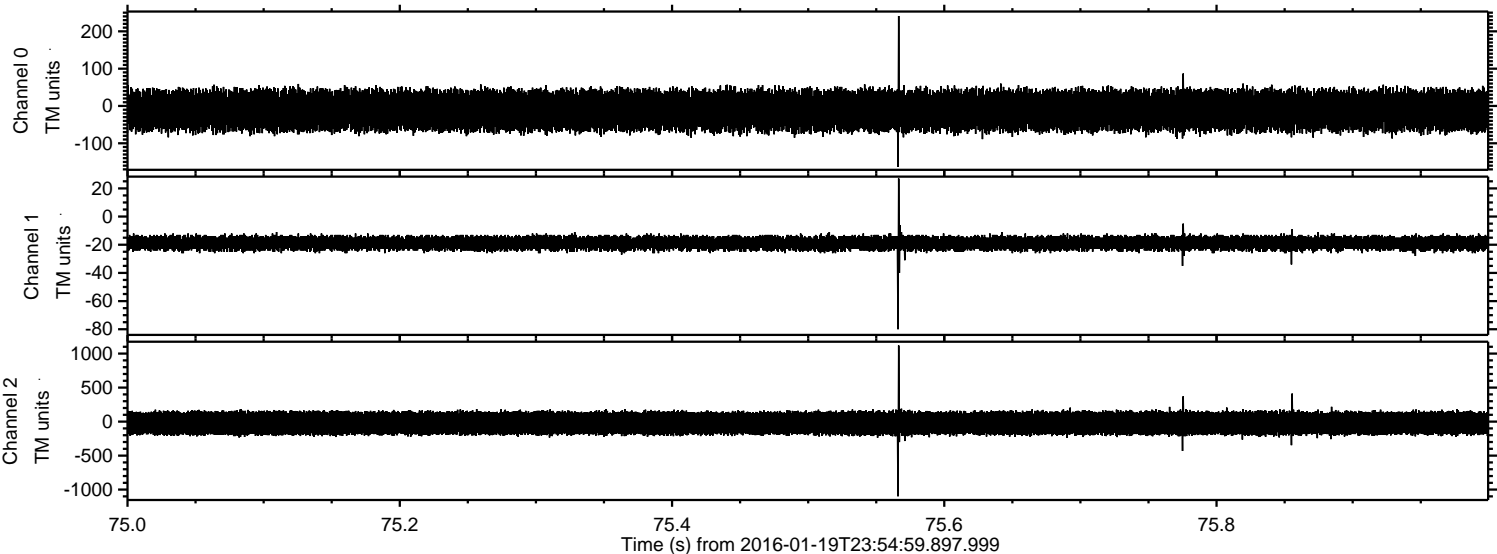

ELMAVAN 3D WAVEFORMS (Measured data sampled at 50 kHz) 51000 packets of 144 samples from 2016-01-19T23:54:59.897.999. Part 135/147

Processed Sun Apr 3 22:05:25 2016 by ELM ver.2012-10-06 from 001__elm20160119_235458__dat00.bin

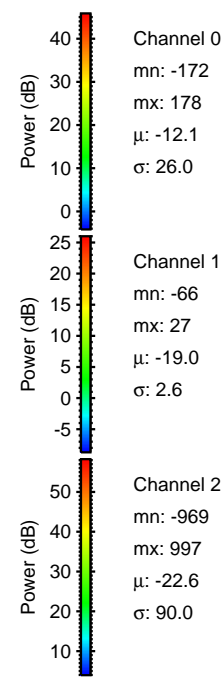
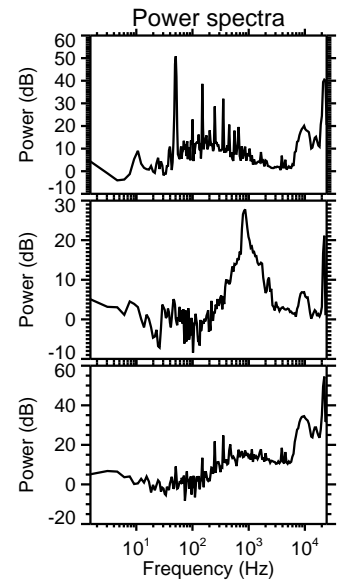
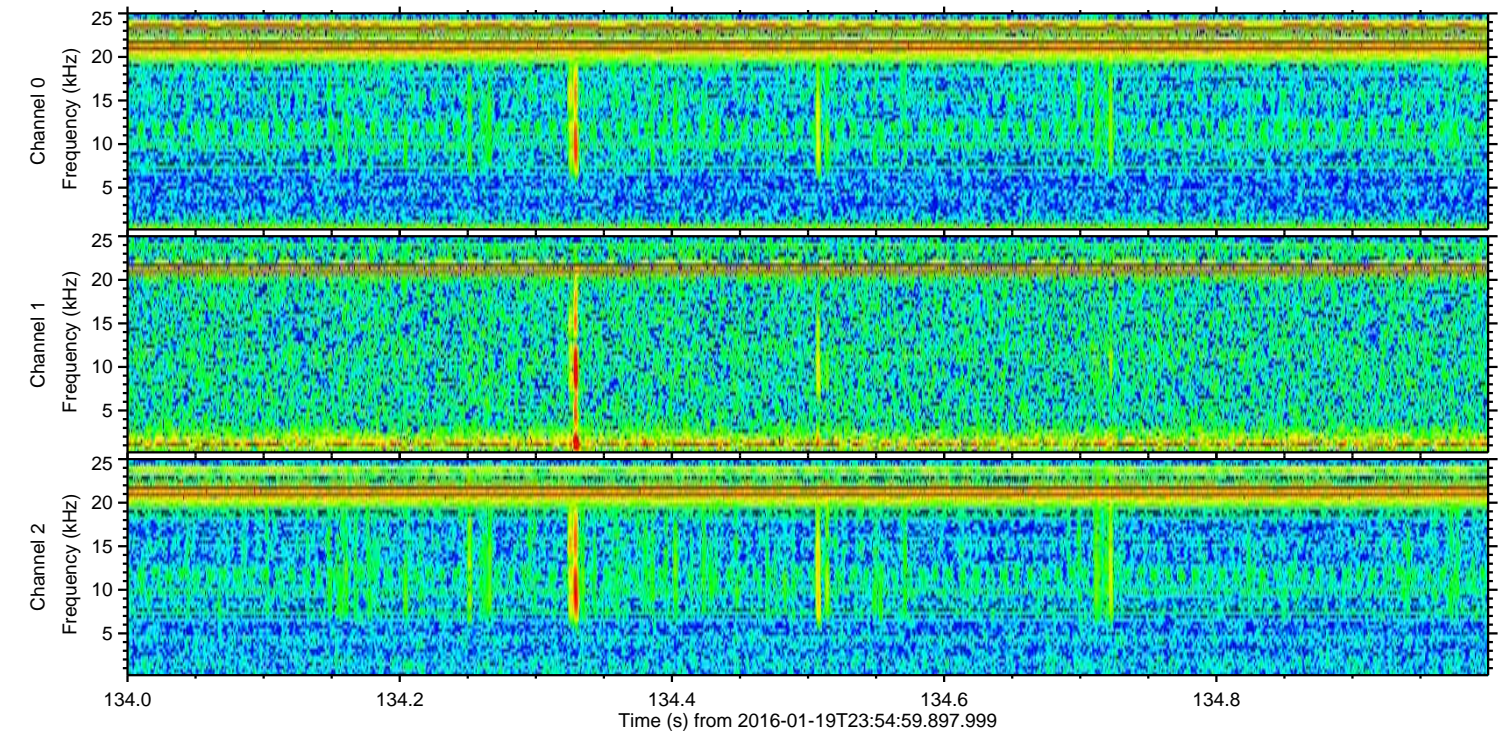
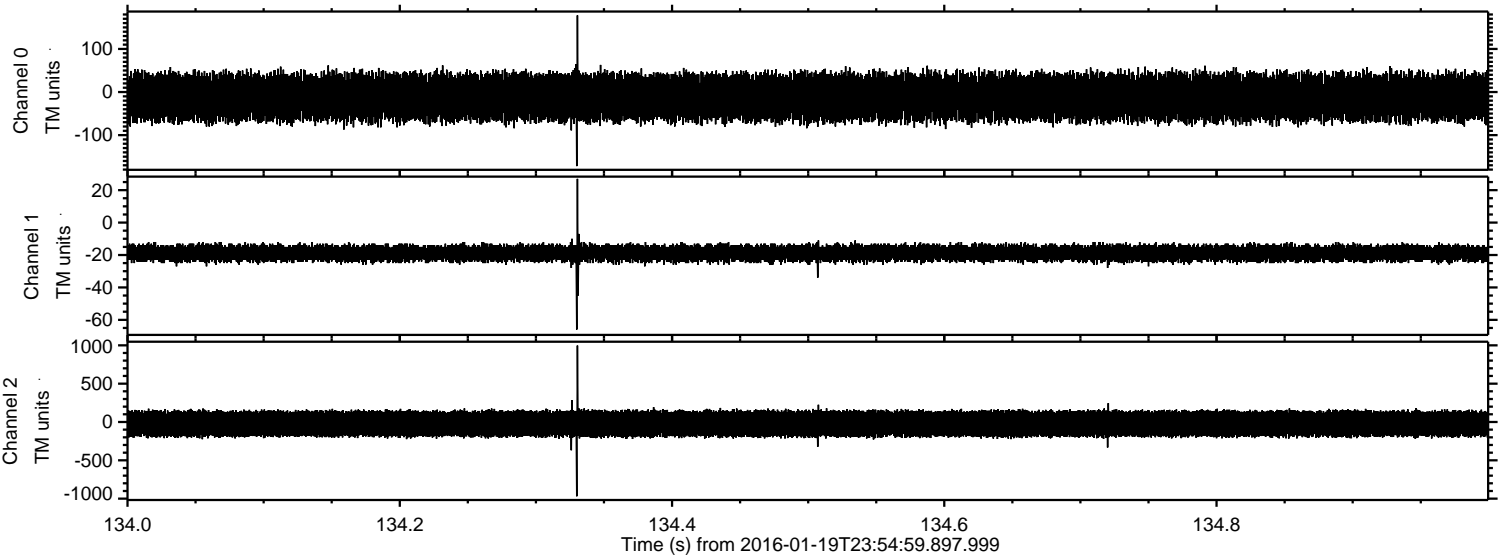

Channel 0
mn: -172
mx: 178
 μ : -12.1
 σ : 26.0

Channel 1
mn: -66
mx: 27
 μ : -19.0
 σ : 2.6

Channel 2
mn: -969
mx: 997
 μ : -22.6
 σ : 90.0

Processed Sun Apr 3 22:05:26 2016 by ELM ver.2012-10-06 from 001__elm20160119_235458__dat00.bin

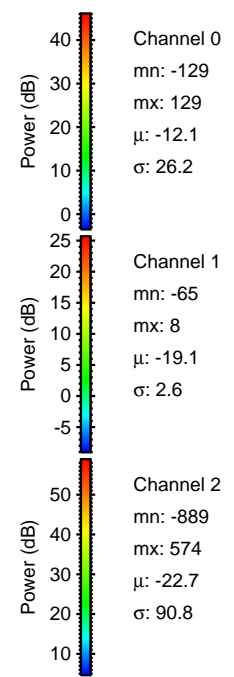
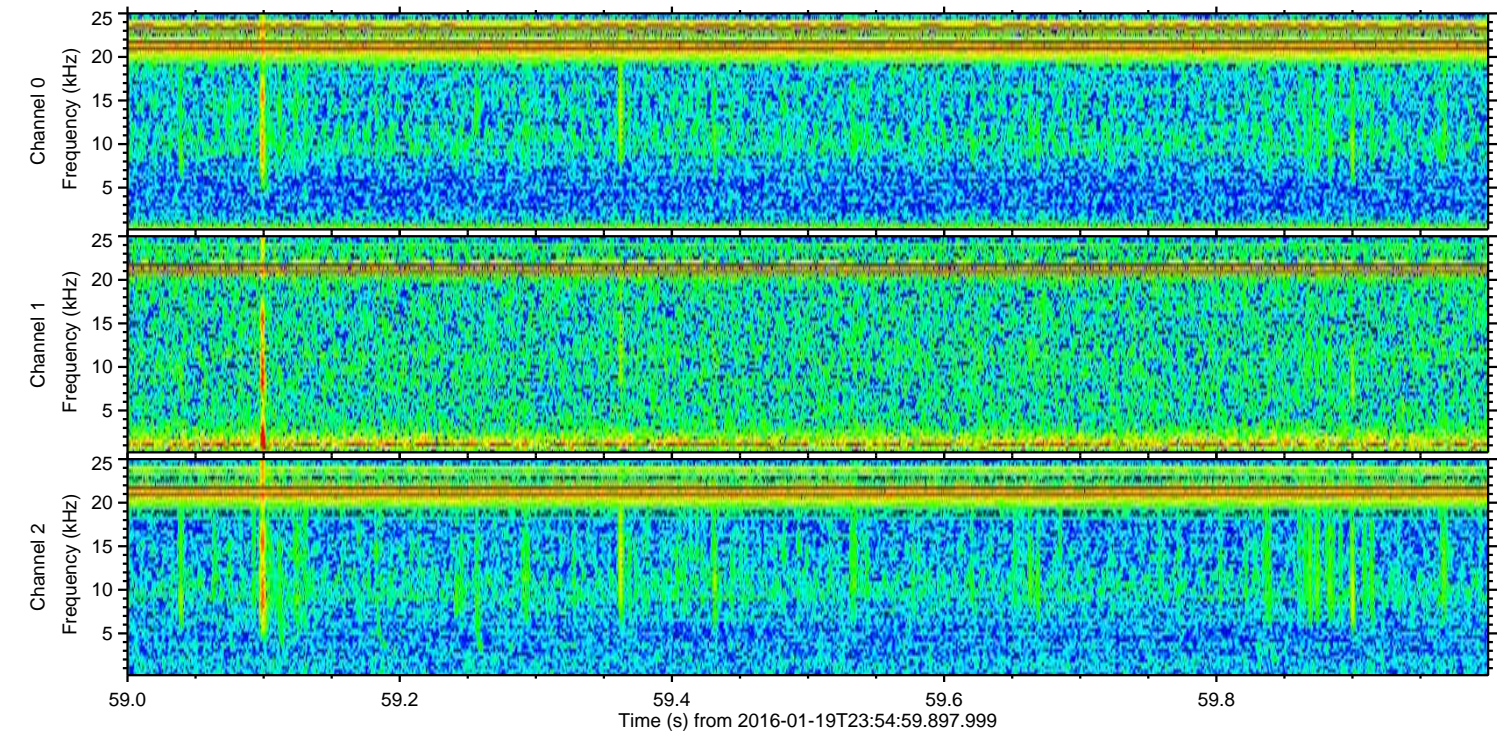
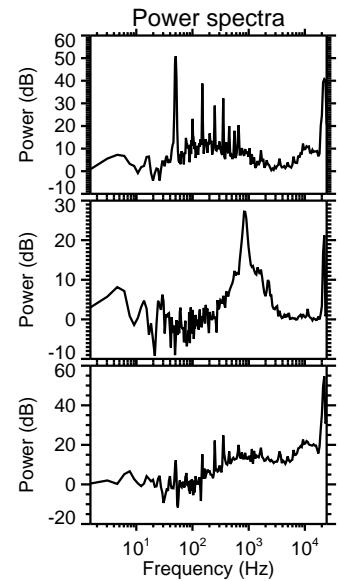
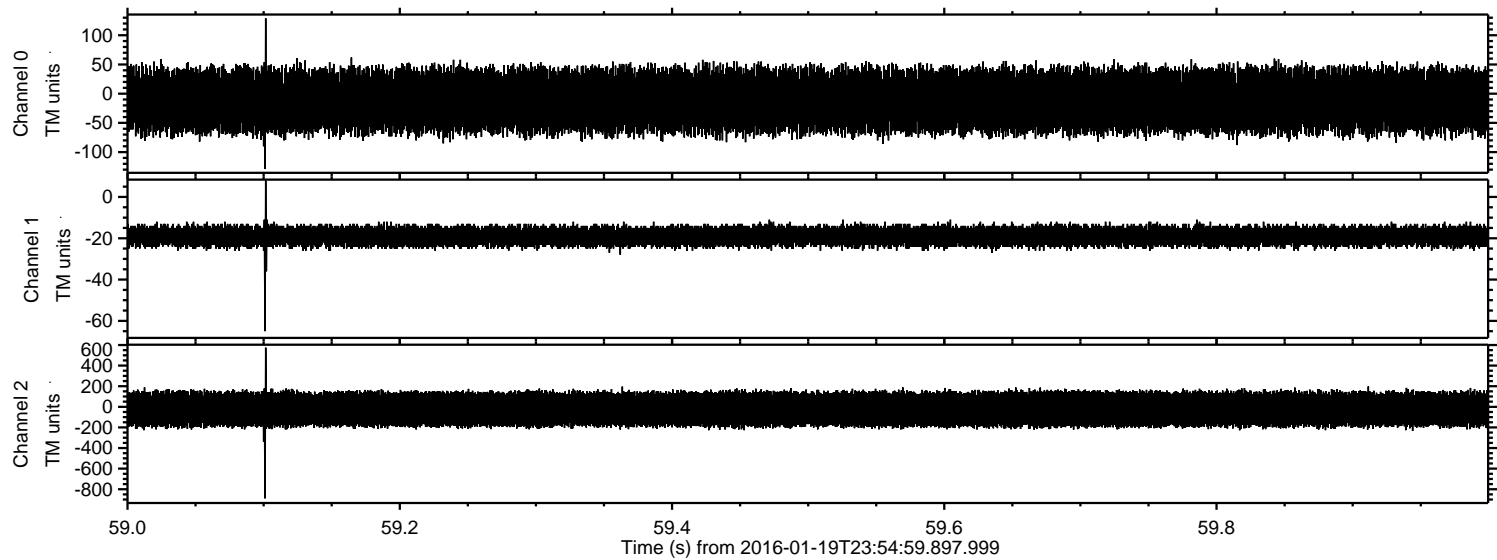

Processed Sun Apr 3 22:05:27 2016 by ELM ver.2012-10-06 from 001__elm20160119_235458__dat00.bin

