

ELMAVAN 3D WAVEFORMS (Measured data sampled at 50 kHz) 51000 packets of 144 samples from 2016-01-19T23:34:59.088.000.

Processed Sun Apr 3 22:01:12 2016 by ELM ver.2012-10-06 from 001__elm20160119_233458__dat00.bin

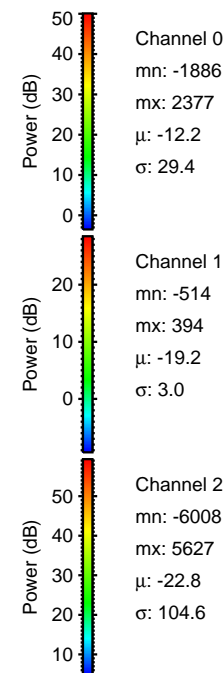

Processed Sun Apr 3 22:01:24 2016 by ELM ver.2012-10-06 from 001__elm20160119_233458__dat00.bin

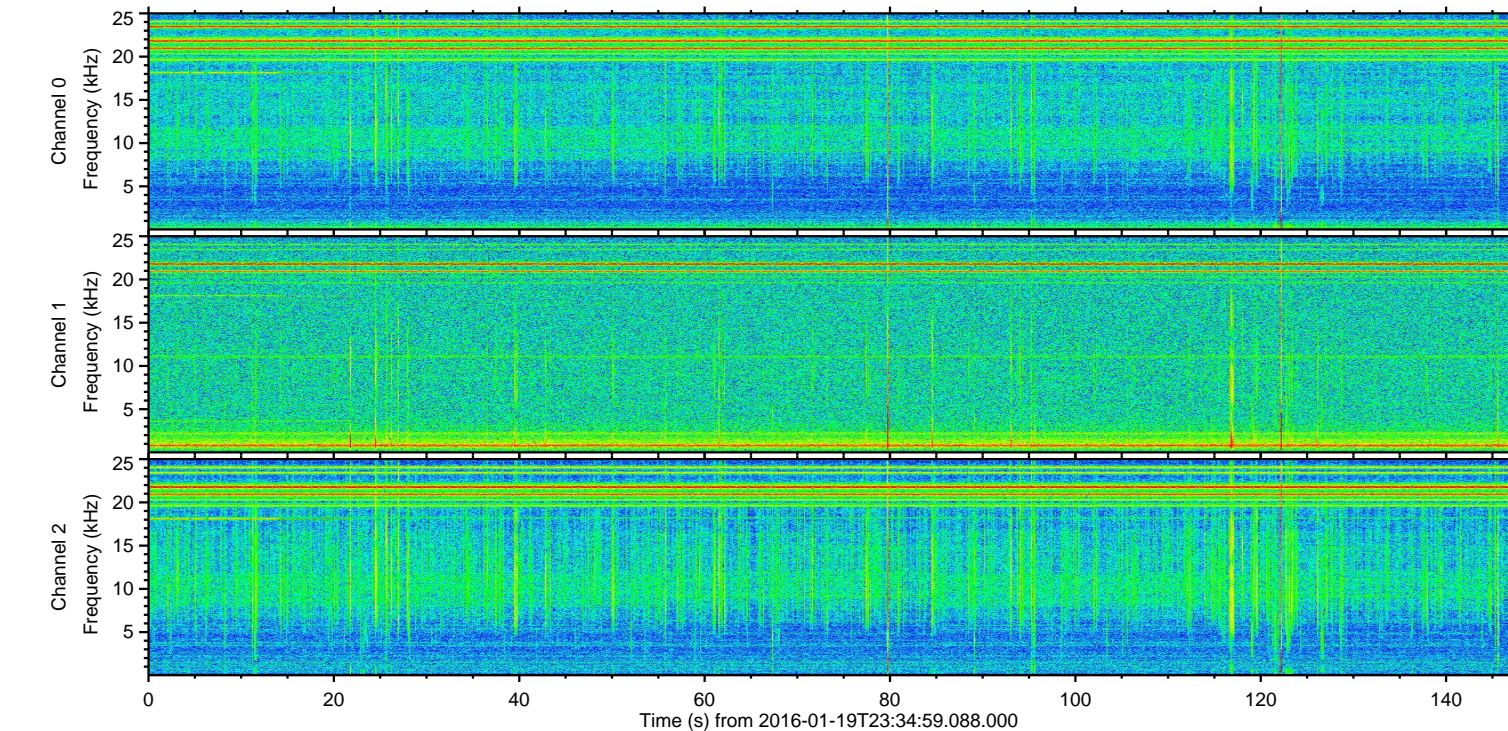
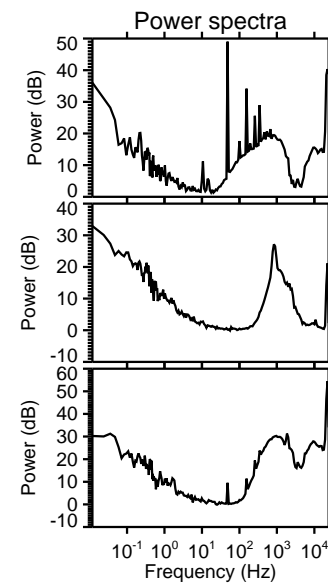
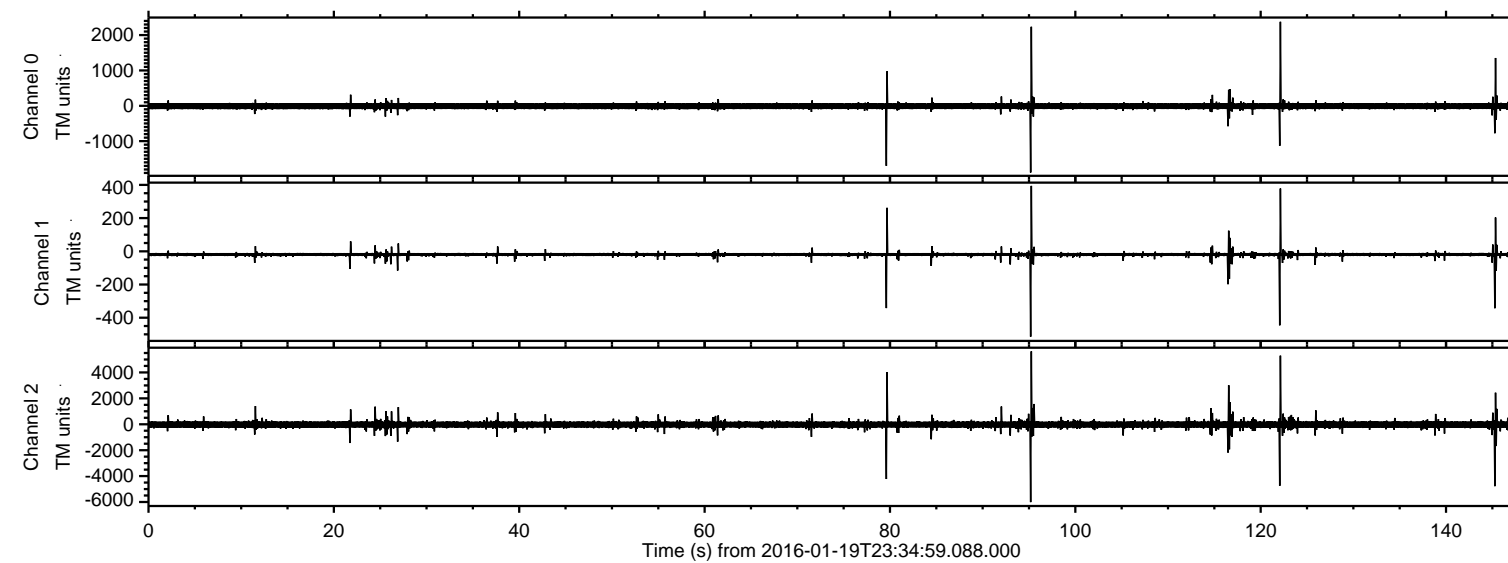
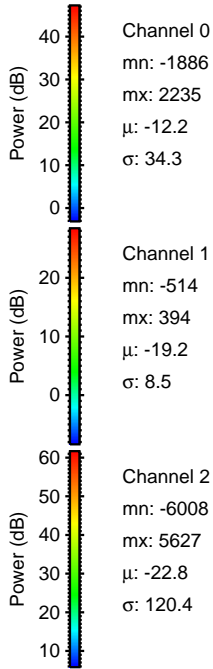
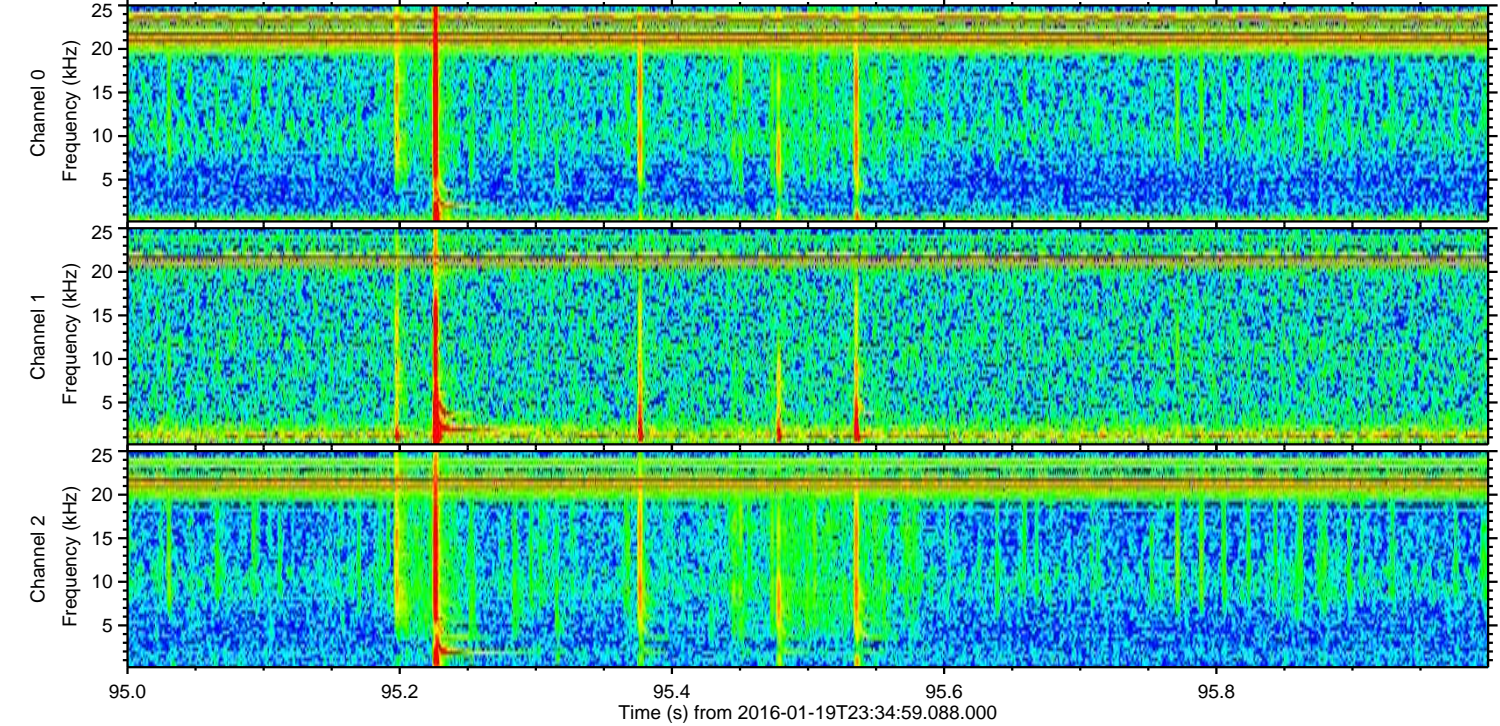
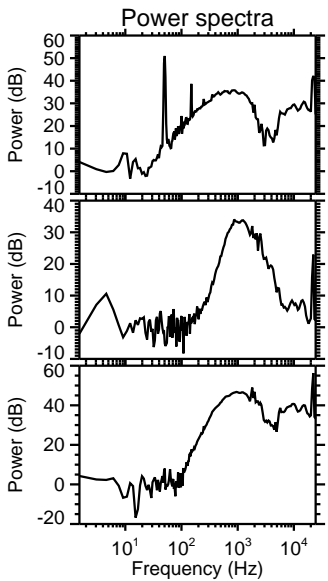
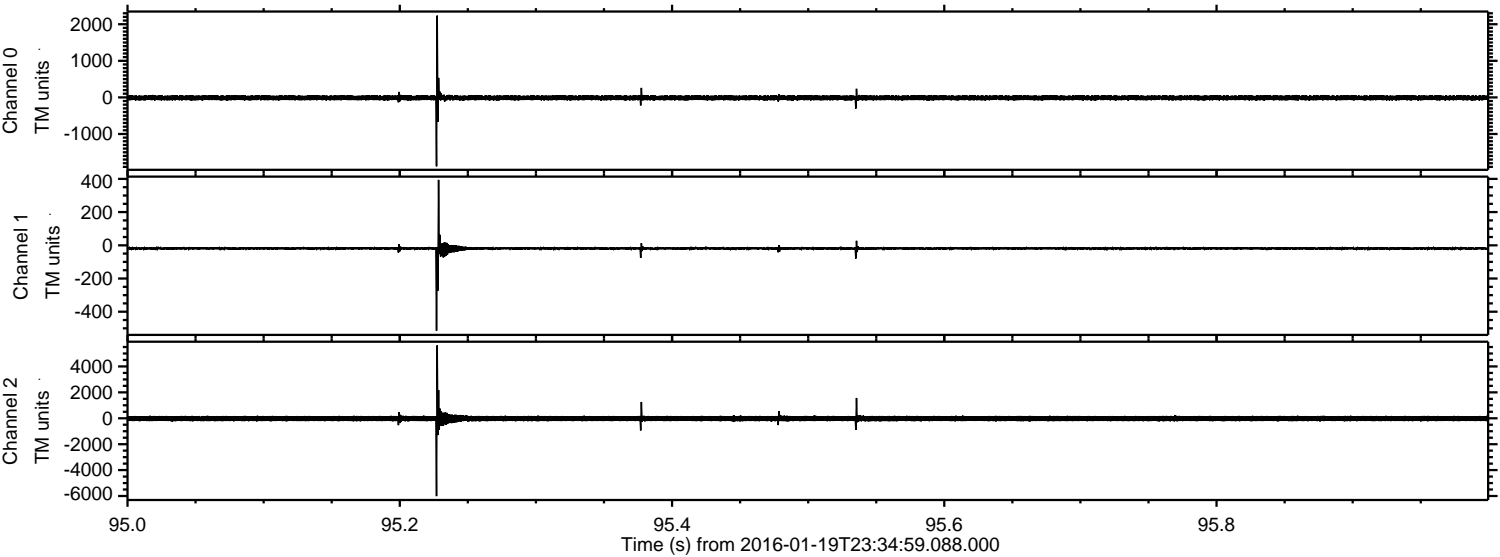

ELMAVAN 3D WAVEFORMS (Measured data sampled at 50 kHz) 51000 packets of 144 samples from 2016-01-19T23:34:59.088.000. Part 123/147

Processed Sun Apr 3 22:01:25 2016 by ELM ver.2012-10-06 from 001__elm20160119_233458__dat00.bin

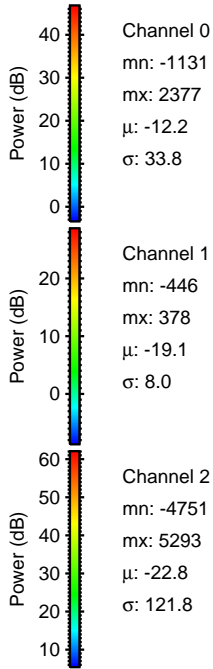
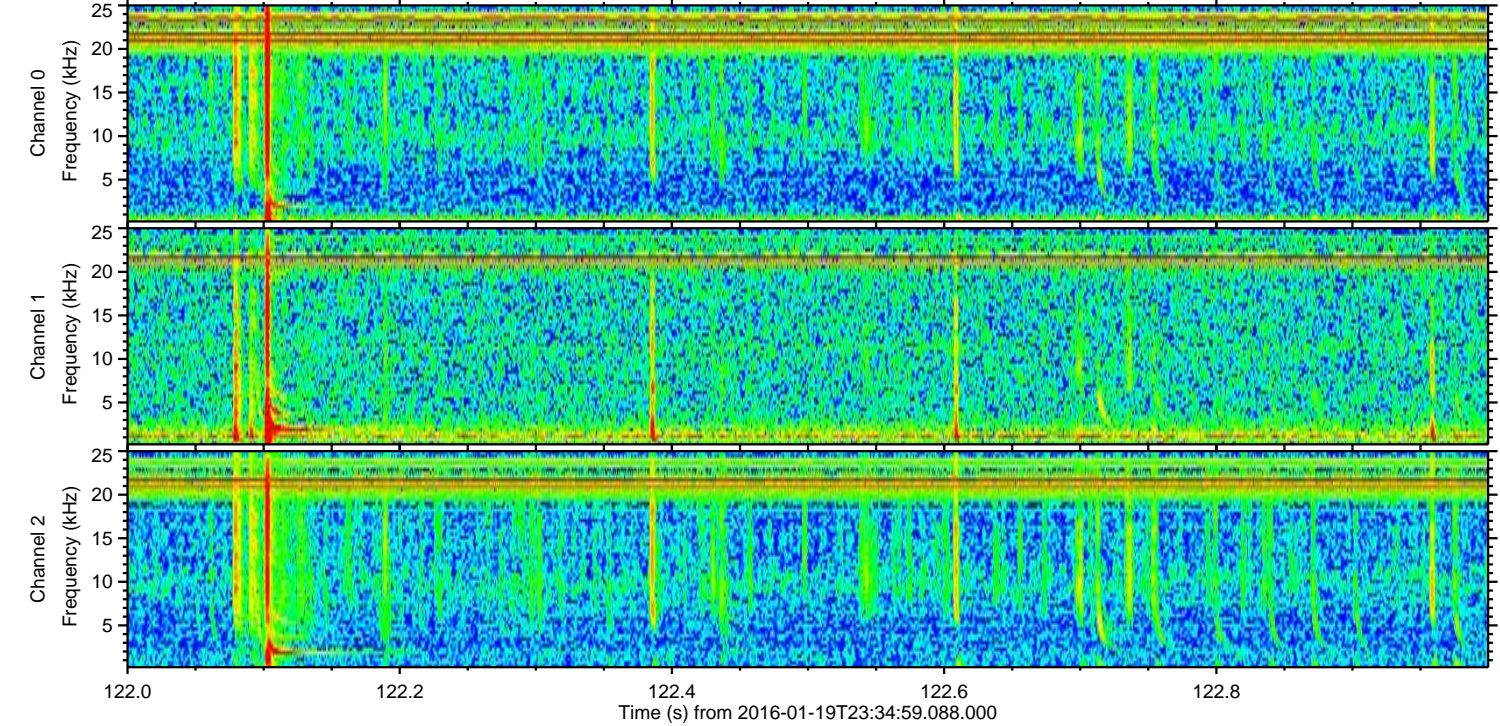
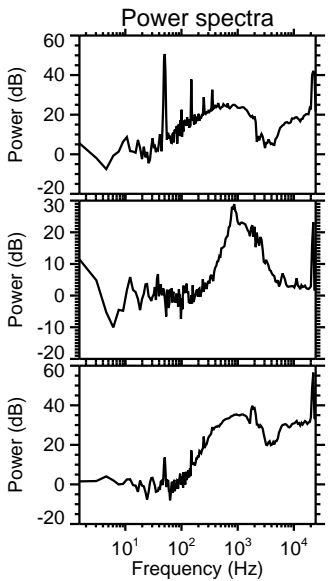
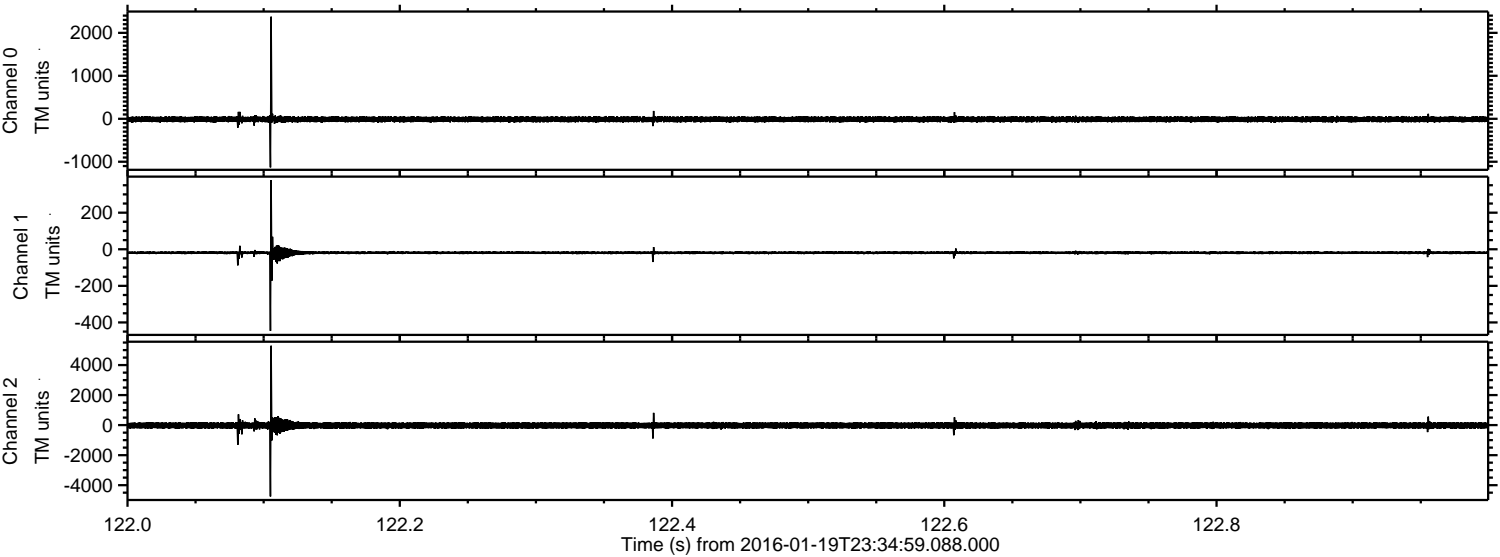

ELMAVAN 3D WAVEFORMS (Measured data sampled at 50 kHz) 51000 packets of 144 samples from 2016-01-19T23:34:59.088.000. Part 146/147

Processed Sun Apr 3 22:01:26 2016 by ELM ver.2012-10-06 from 001__elm20160119_233458__dat00.bin

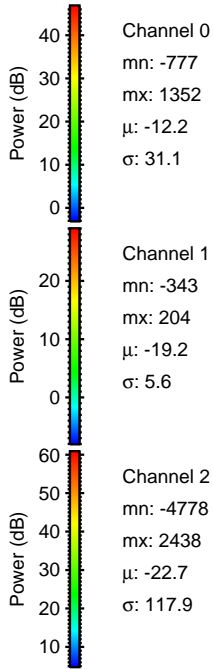
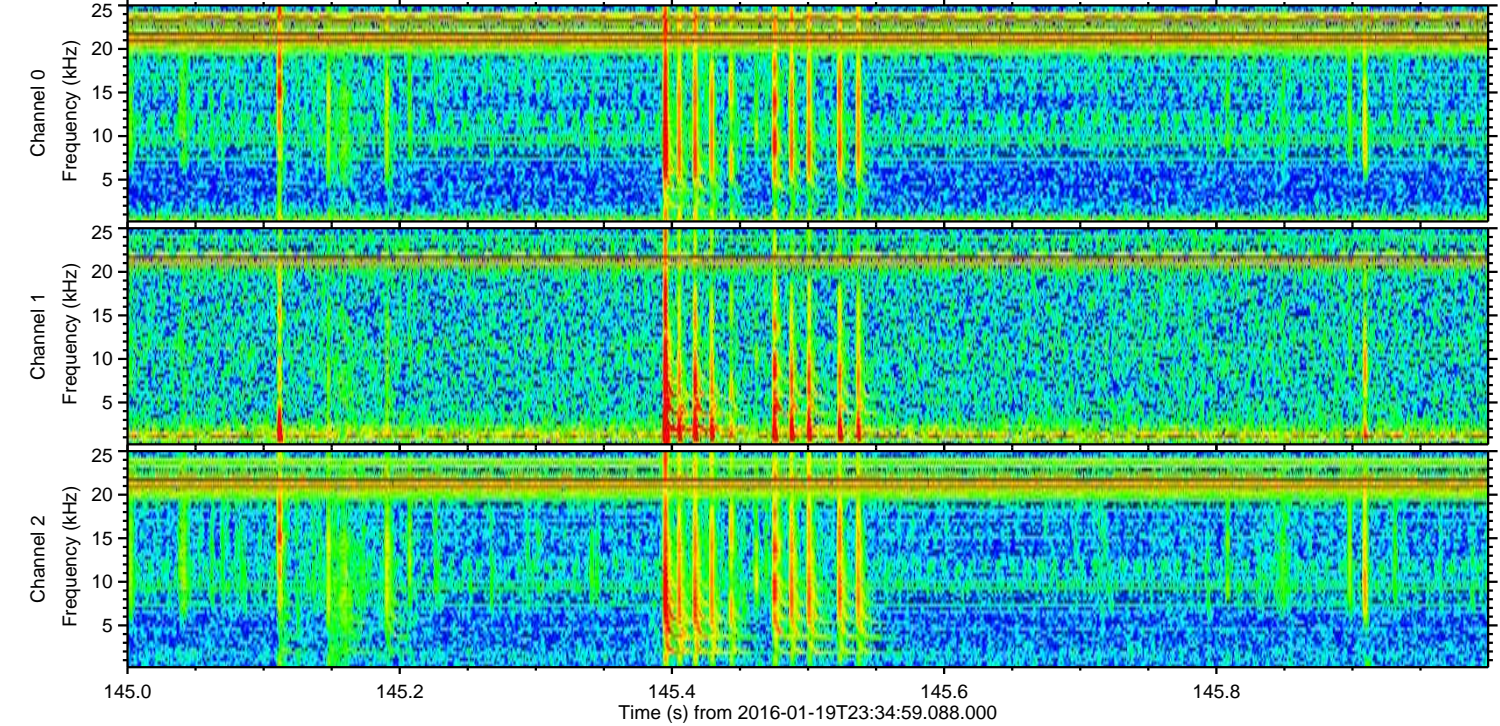
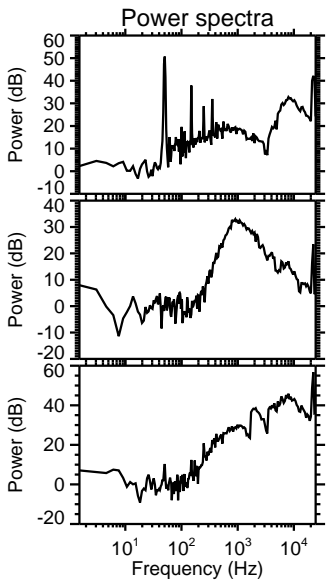
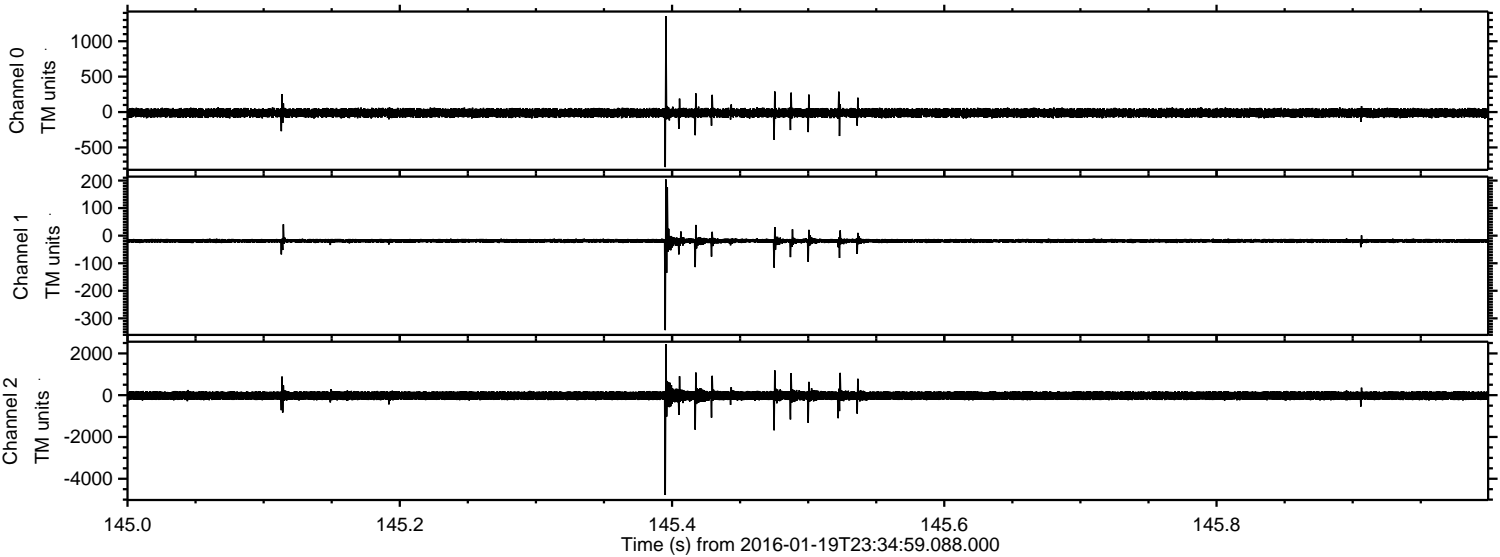

Channel 0
mn: -777
mx: 1352
 μ : -12.2
 σ : 31.1

Channel 1
mn: -343
mx: 204
 μ : -19.2
 σ : 5.6

Channel 2
mn: -4778
mx: 2438
 μ : -22.7
 σ : 117.9

Processed Sun Apr 3 22:01:27 2016 by ELM ver.2012-10-06 from 001__elm20160119_233458__dat00.bin

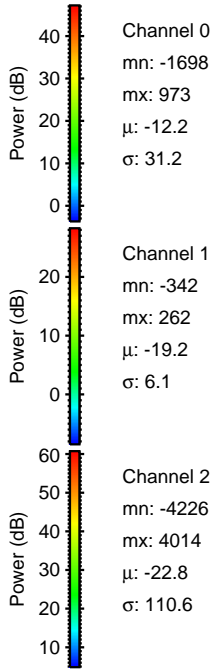
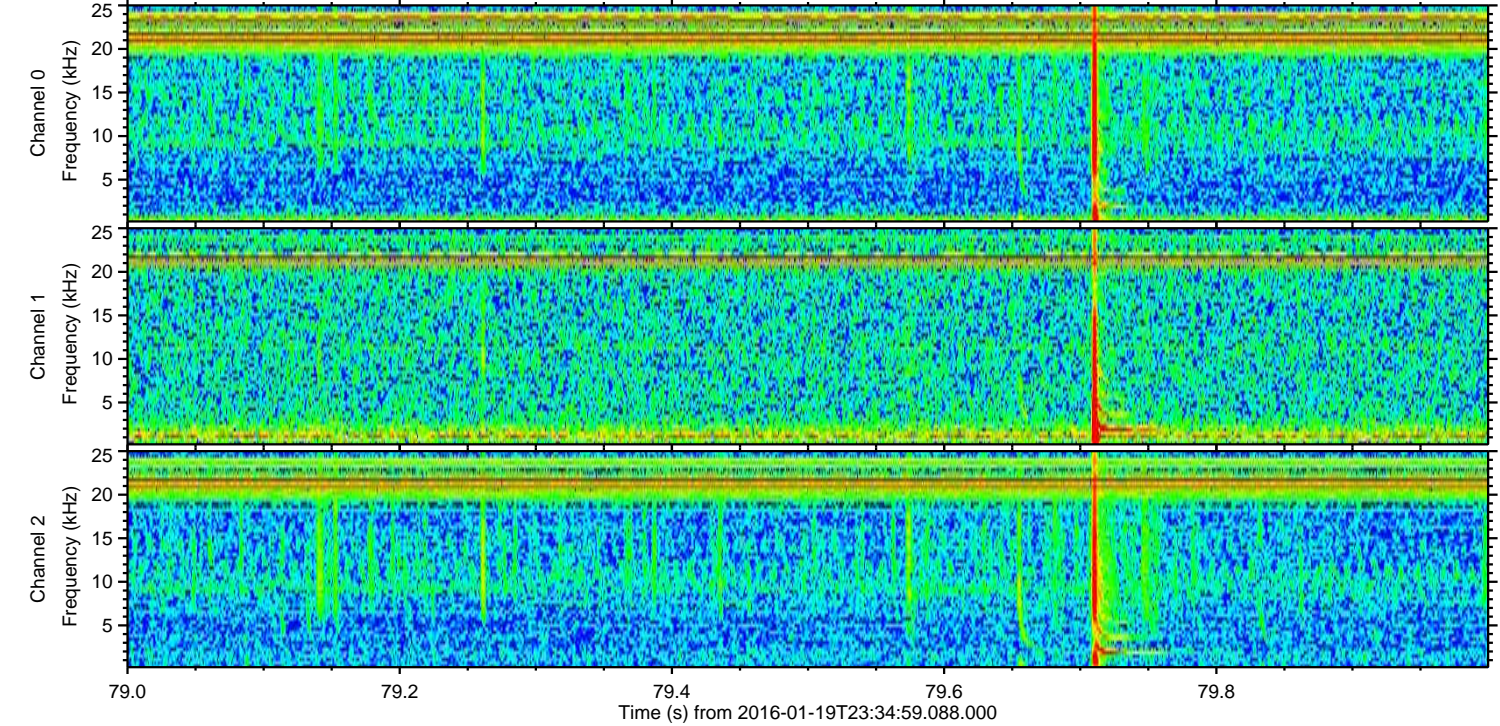
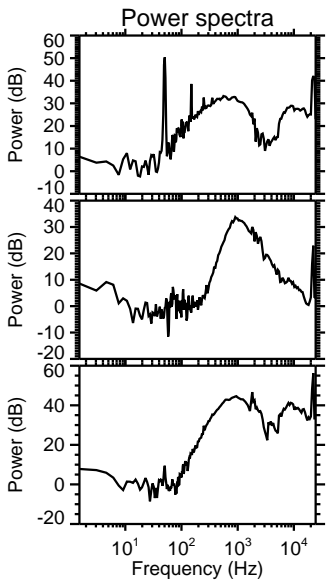
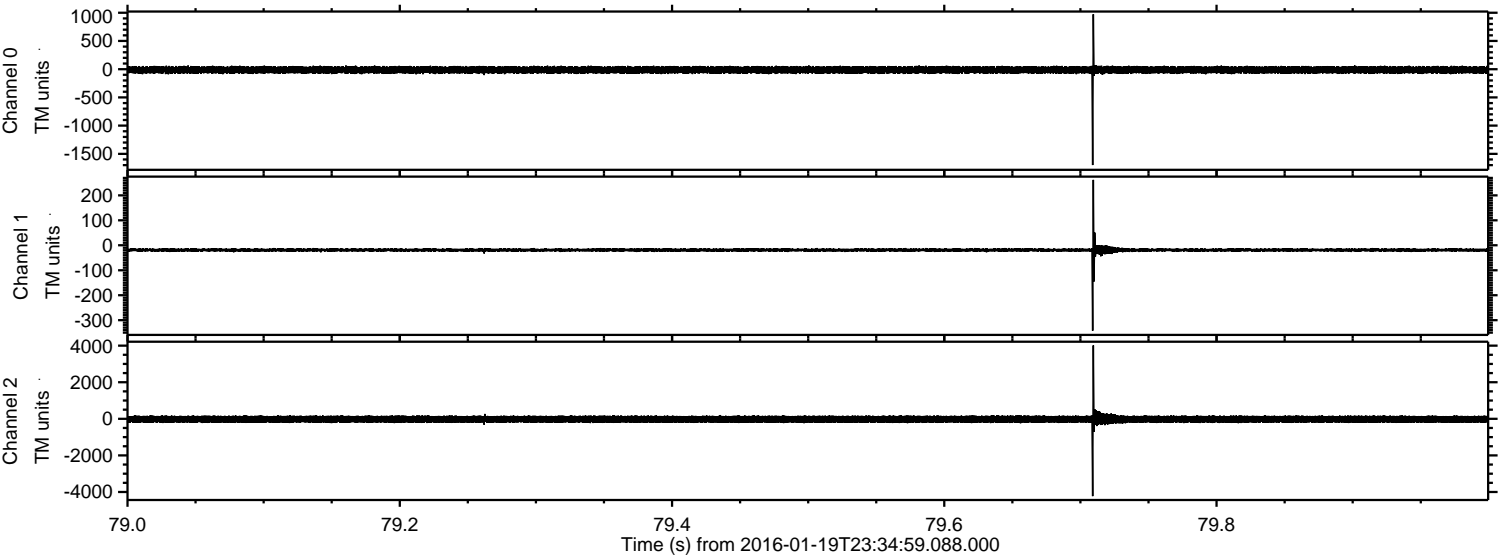

ELMAVAN 3D WAVEFORMS (Measured data sampled at 50 kHz) 51000 packets of 144 samples from 2016-01-19T23:34:59.088.000. Part 117/147

Processed Sun Apr 3 22:01:27 2016 by ELM ver.2012-10-06 from 001__elm20160119_233458__dat00.bin

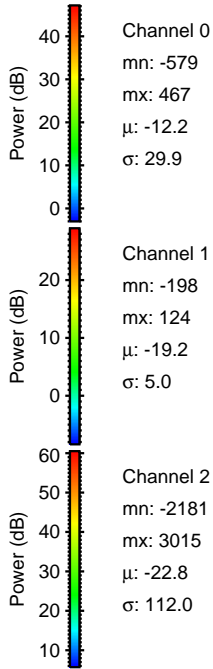
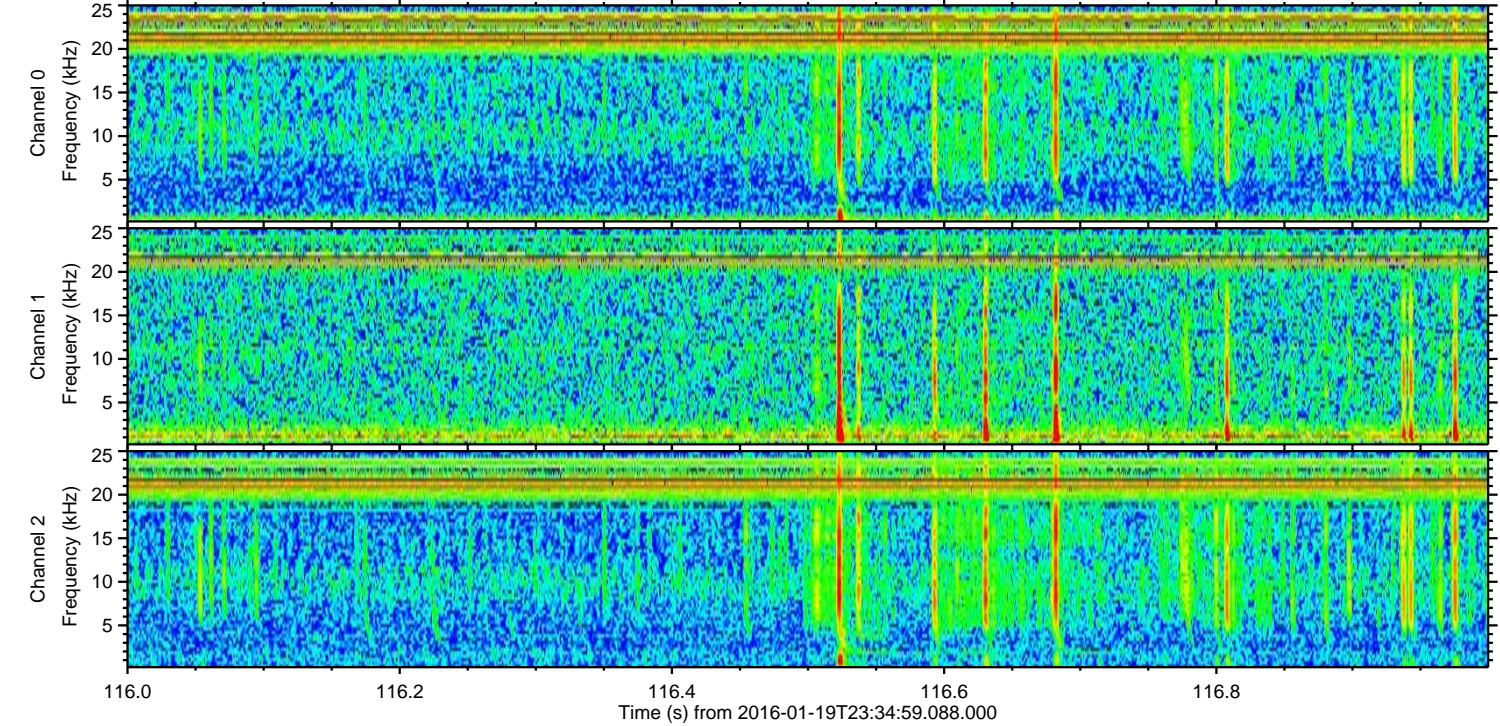
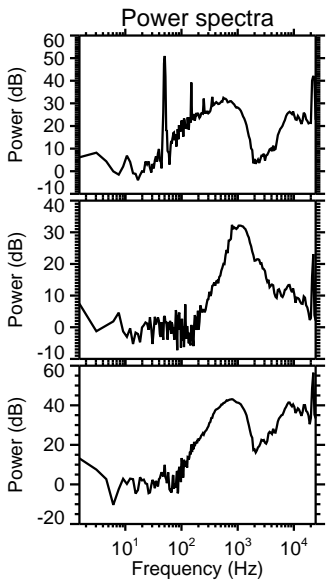
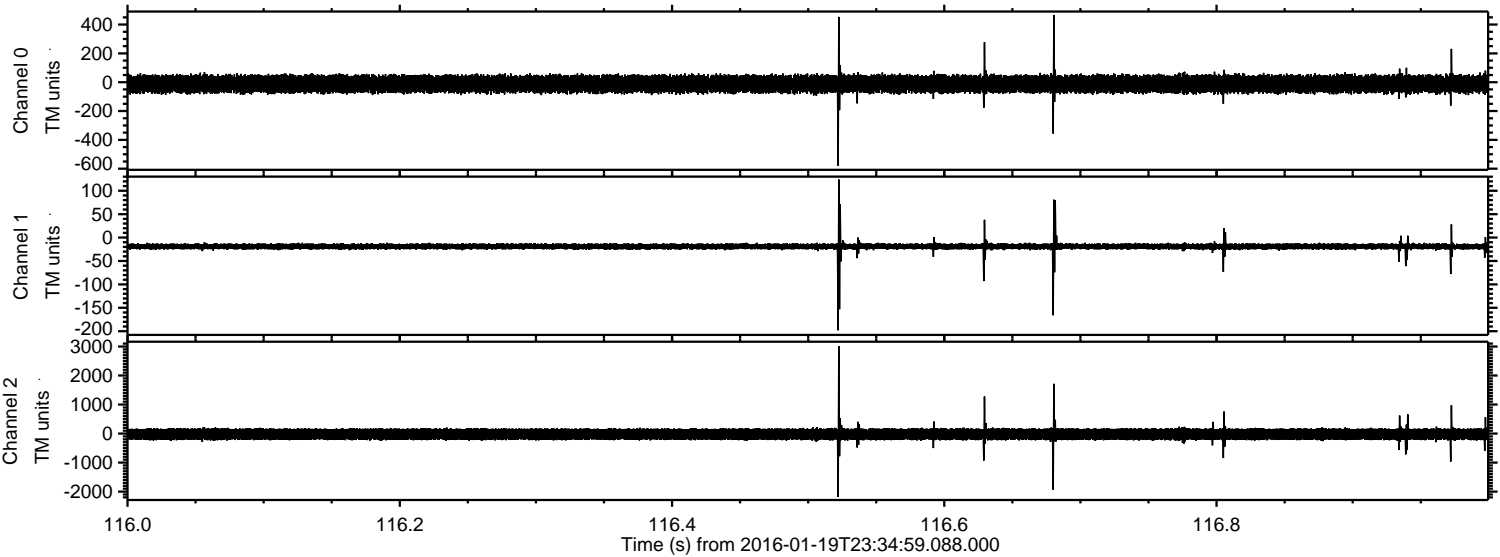

Processed Sun Apr 3 22:01:28 2016 by ELM ver.2012-10-06 from 001__elm20160119_233458__dat00.bin

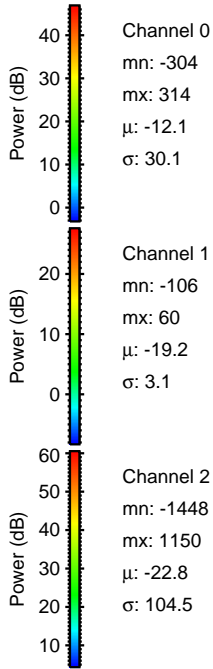
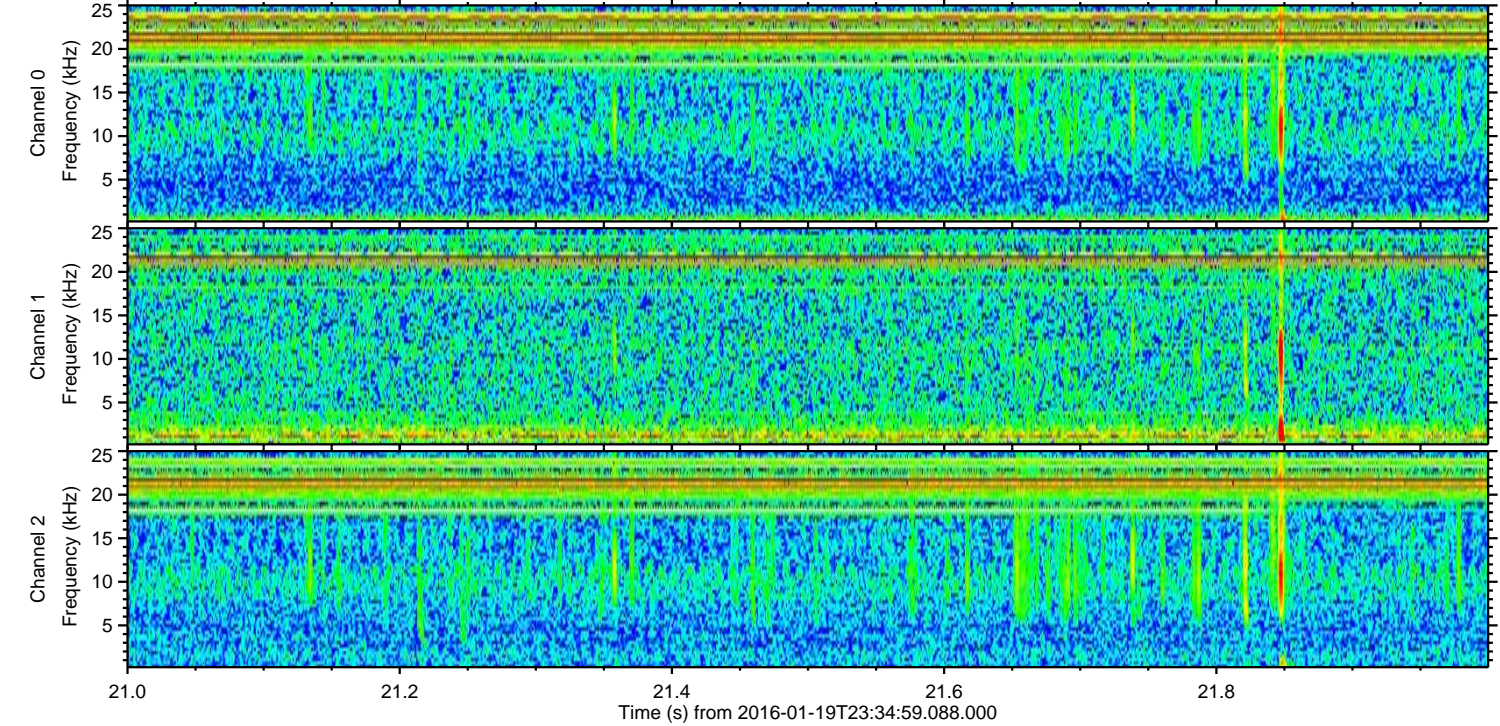
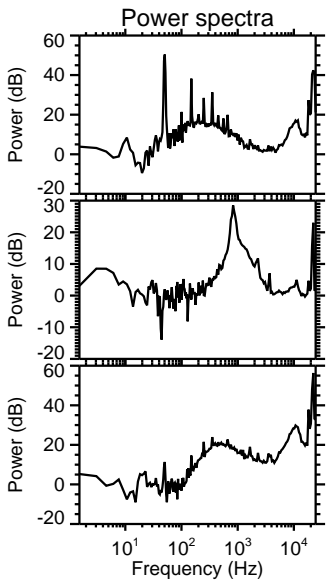
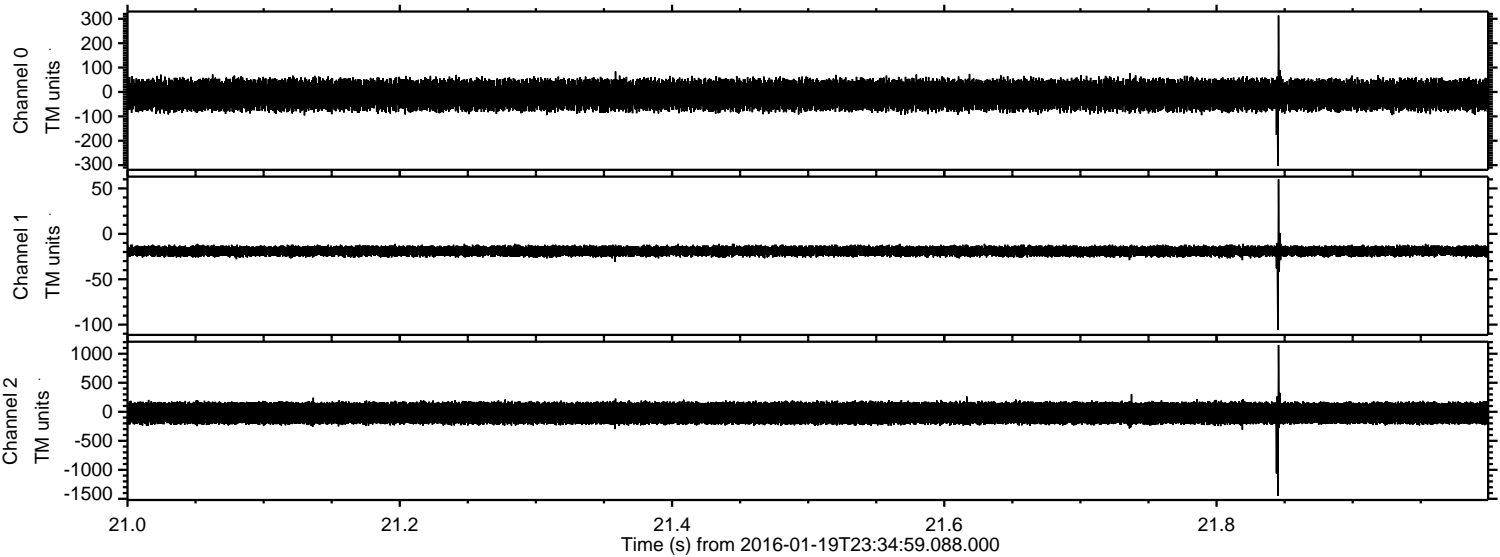

Processed Sun Apr 3 22:01:29 2016 by ELM ver.2012-10-06 from 001__elm20160119_233458__dat00.bin

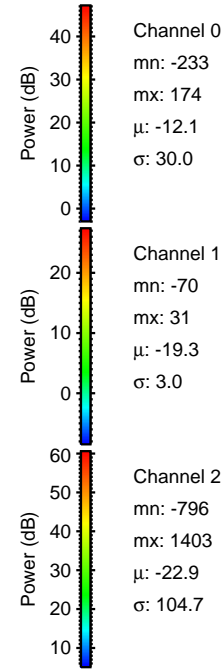
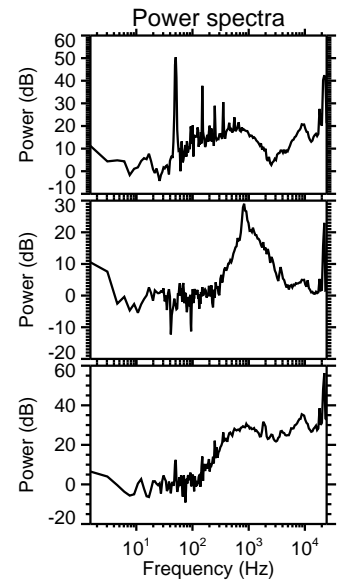
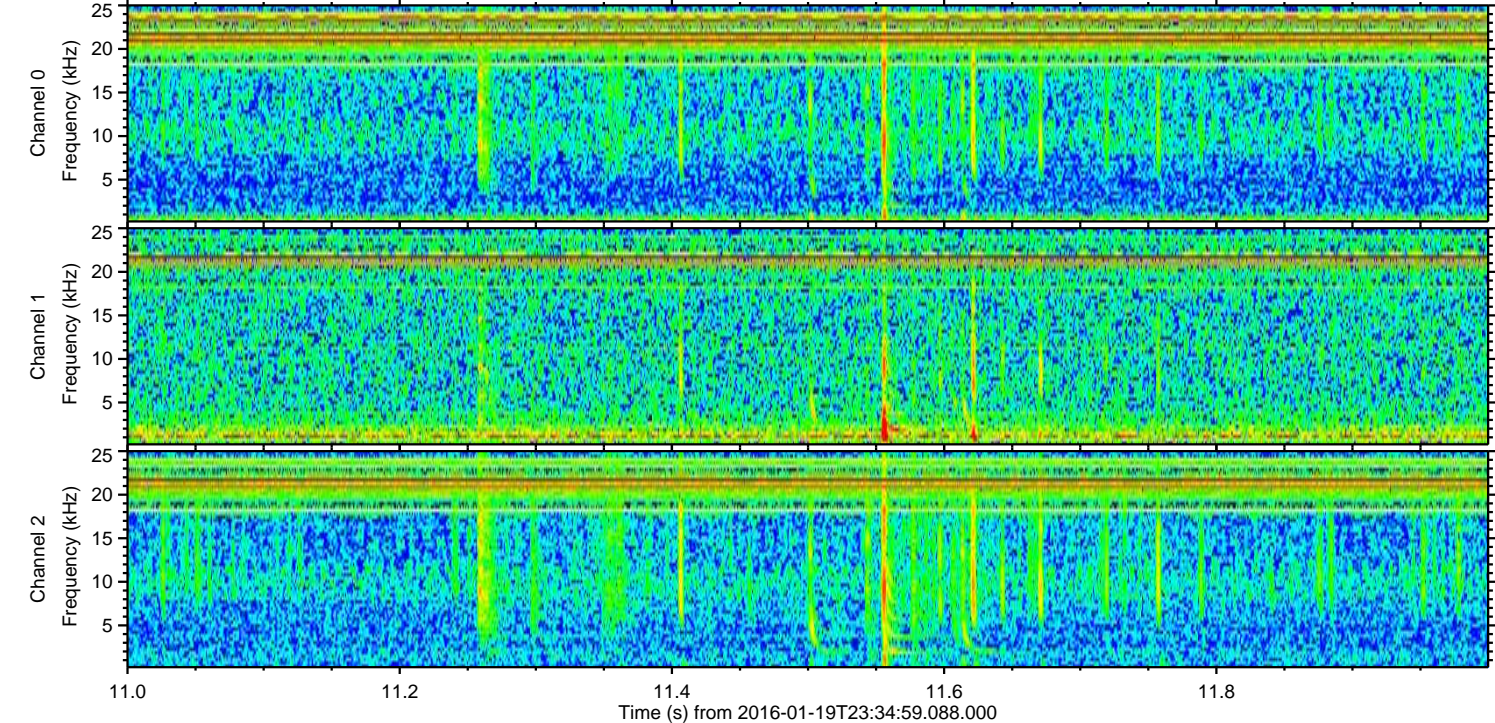
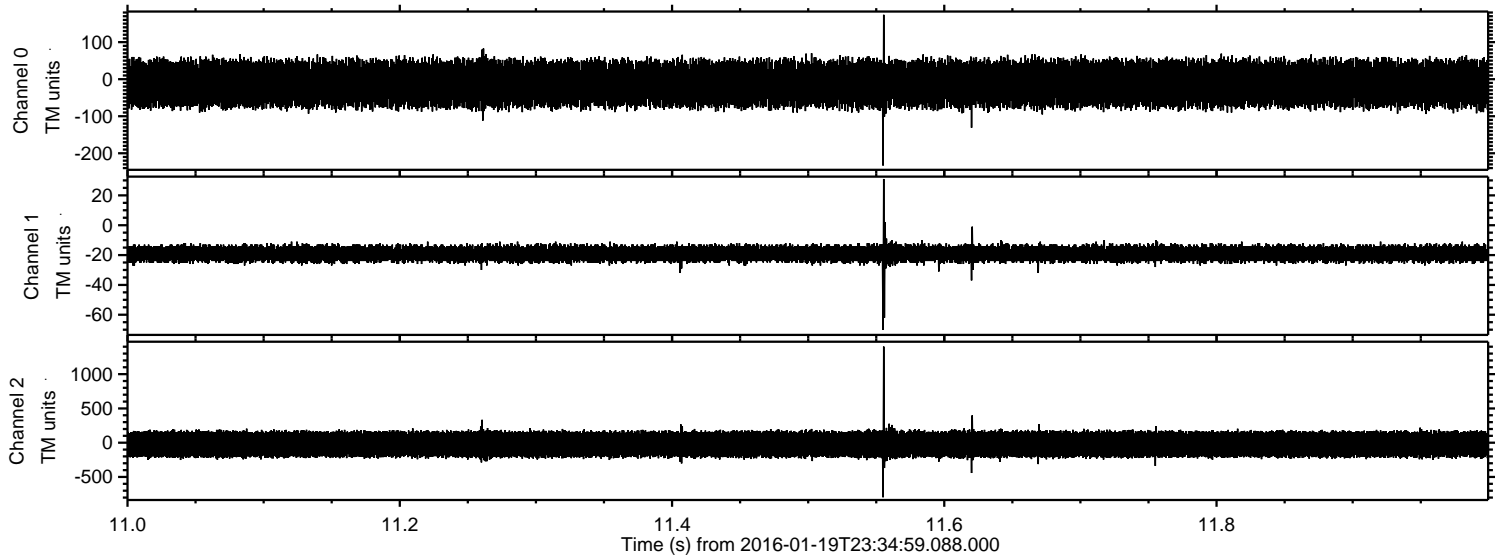

Processed Sun Apr 3 22:01:30 2016 by ELM ver.2012-10-06 from 001__elm20160119_233458__dat00.bin

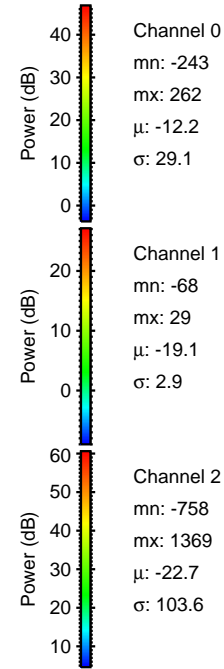
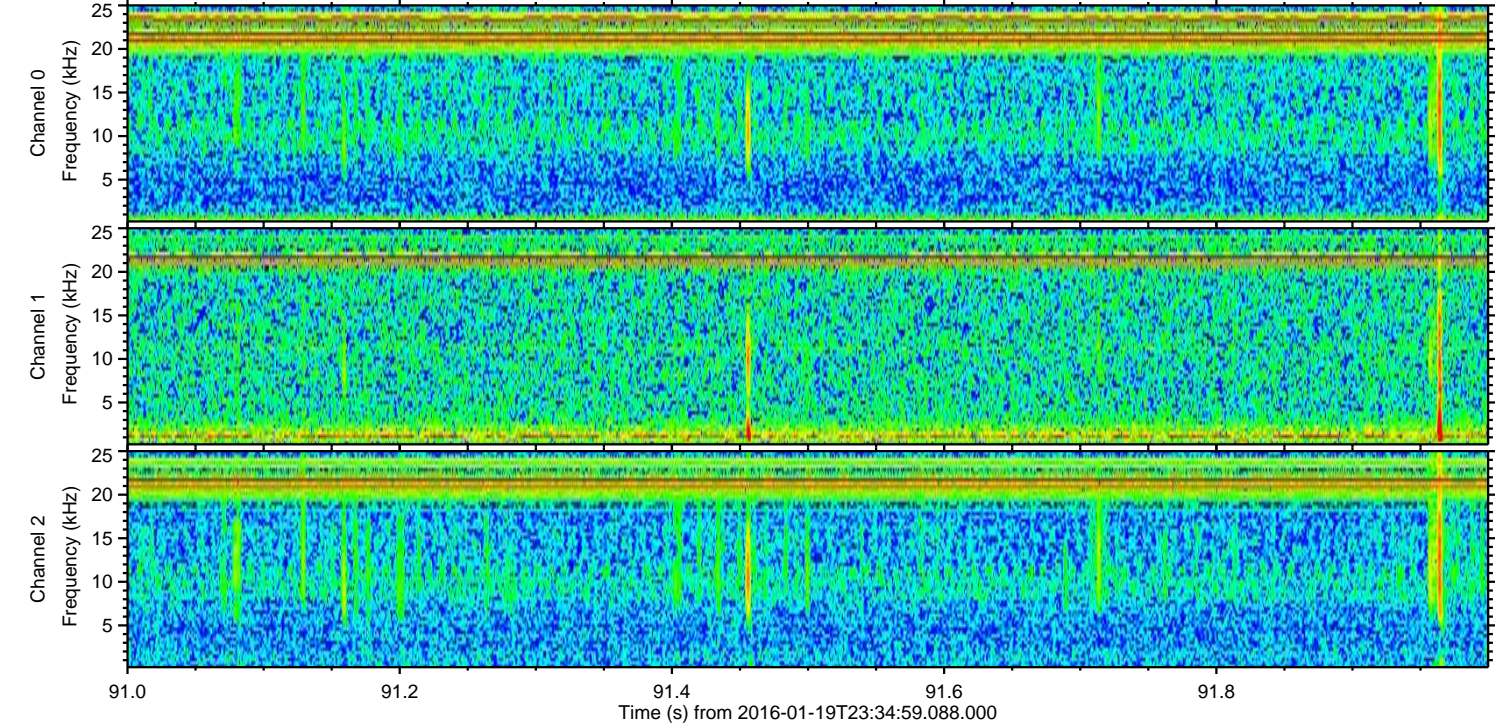
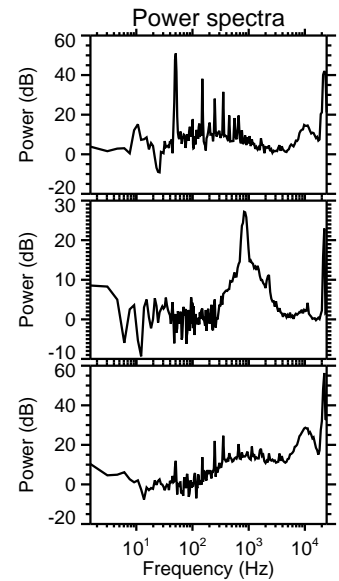
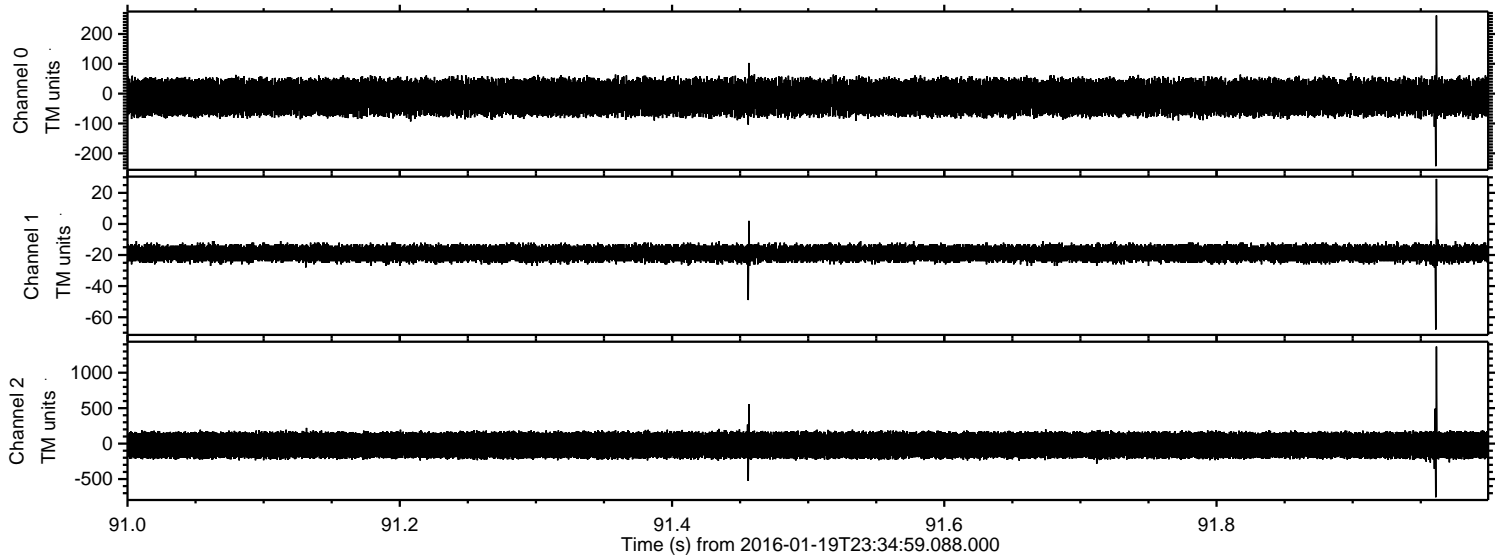

Processed Sun Apr 3 22:01:31 2016 by ELM ver.2012-10-06 from 001__elm20160119_233458__dat00.bin

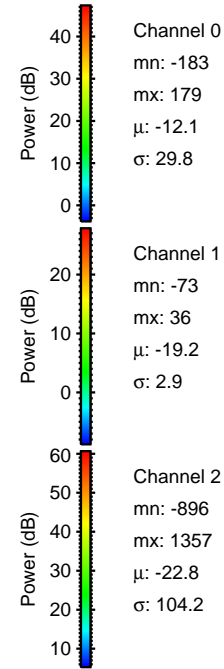
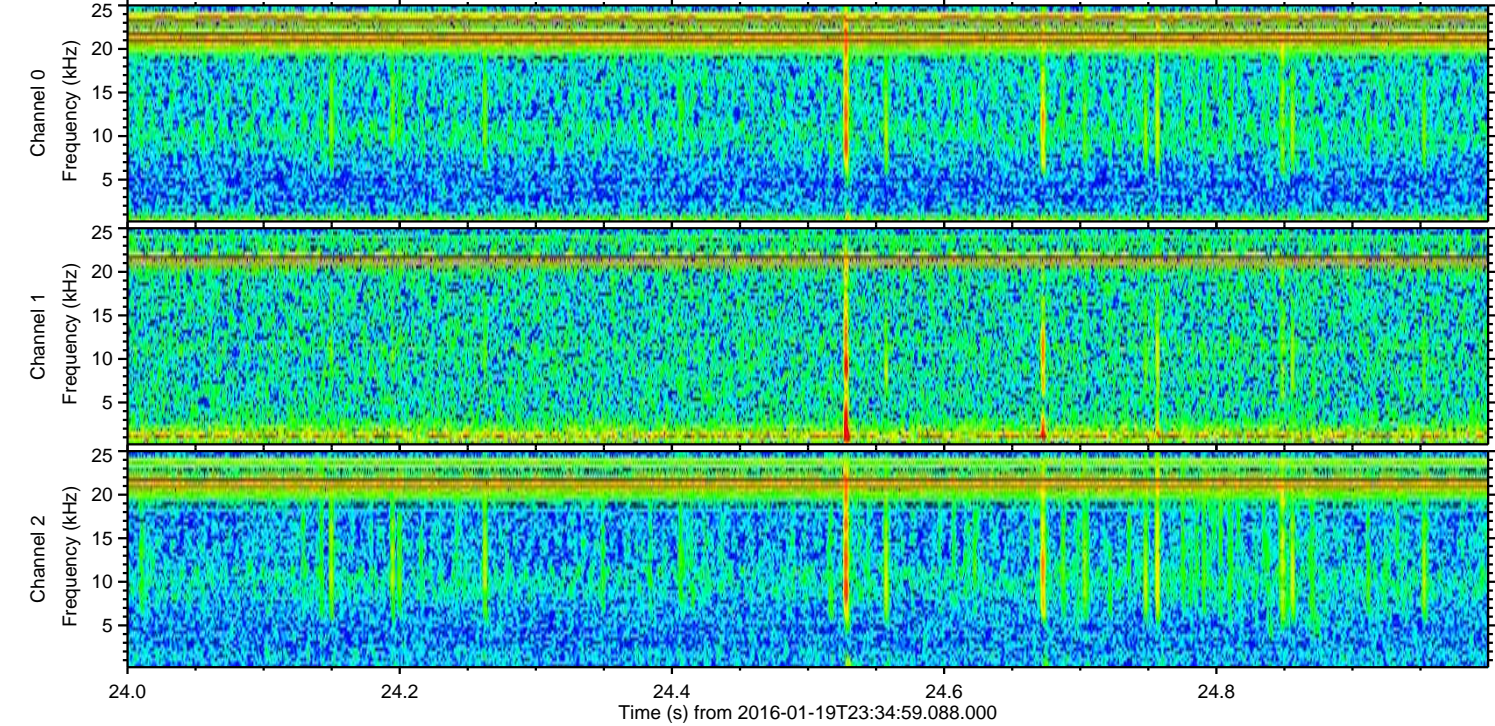
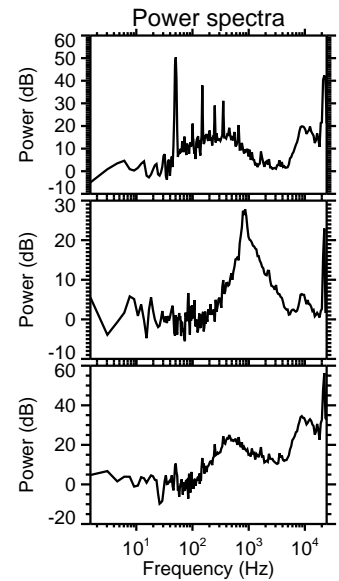
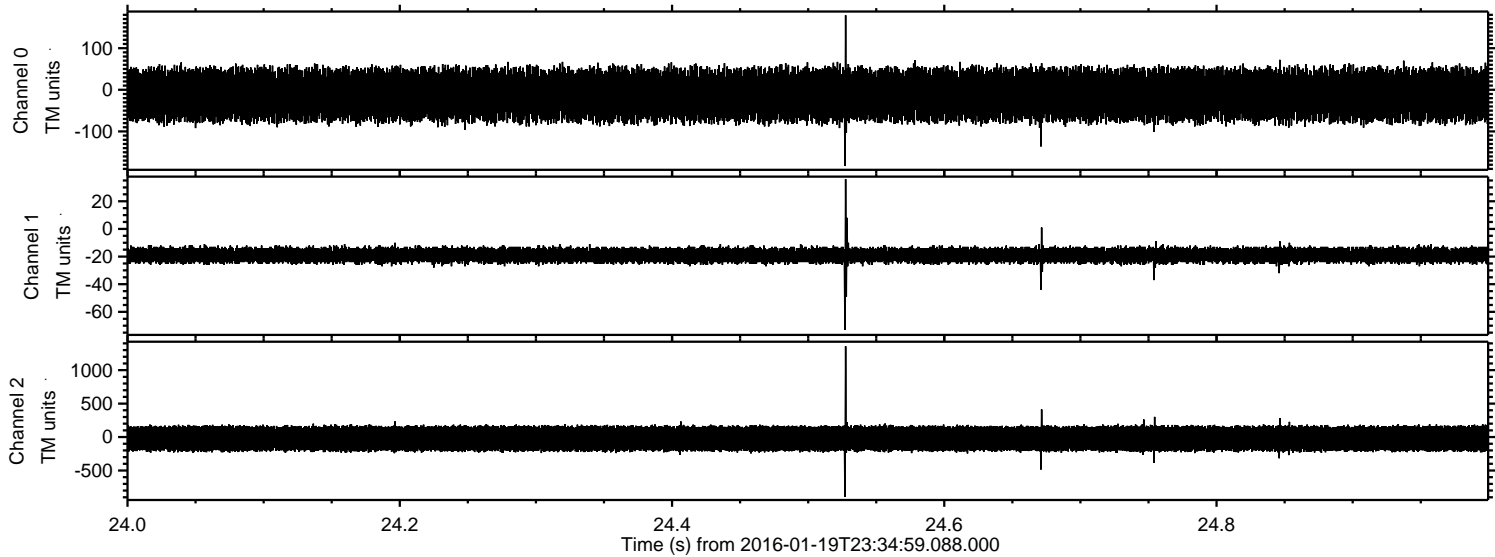

Processed Sun Apr 3 22:01:32 2016 by ELM ver.2012-10-06 from 001__elm20160119_233458__dat00.bin

