

ELMAVAN 3D WAVEFORMS (Measured data sampled at 50 kHz) 51000 packets of 144 samples from 2016-01-19T18:19:46.302.999.

Processed Sun Apr 3 20:59:34 2016 by ELM ver.2012-10-06 from 001__elm20160119_181945__dat00.bin

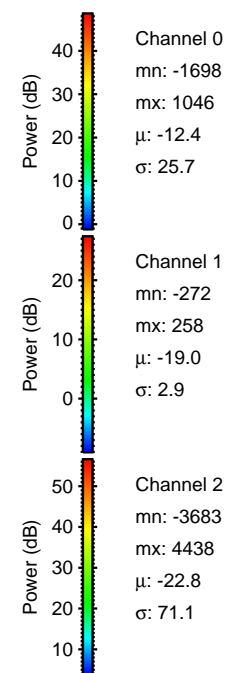
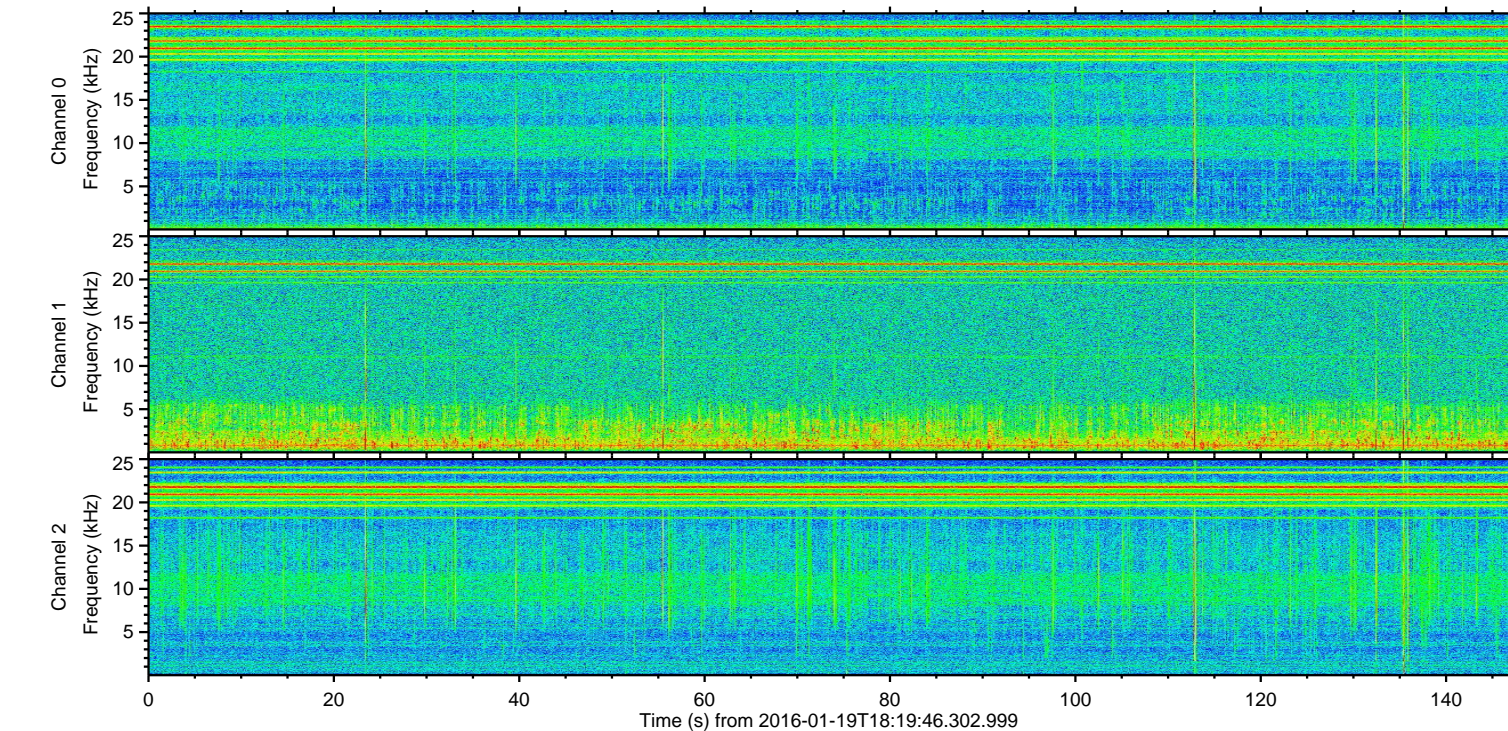
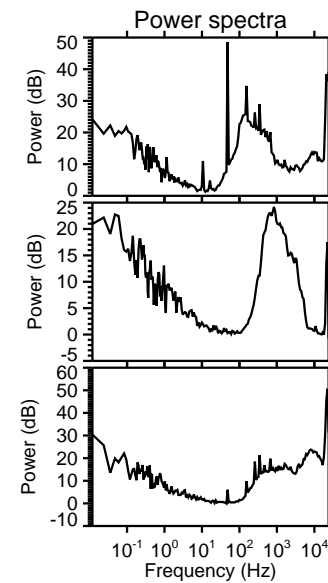
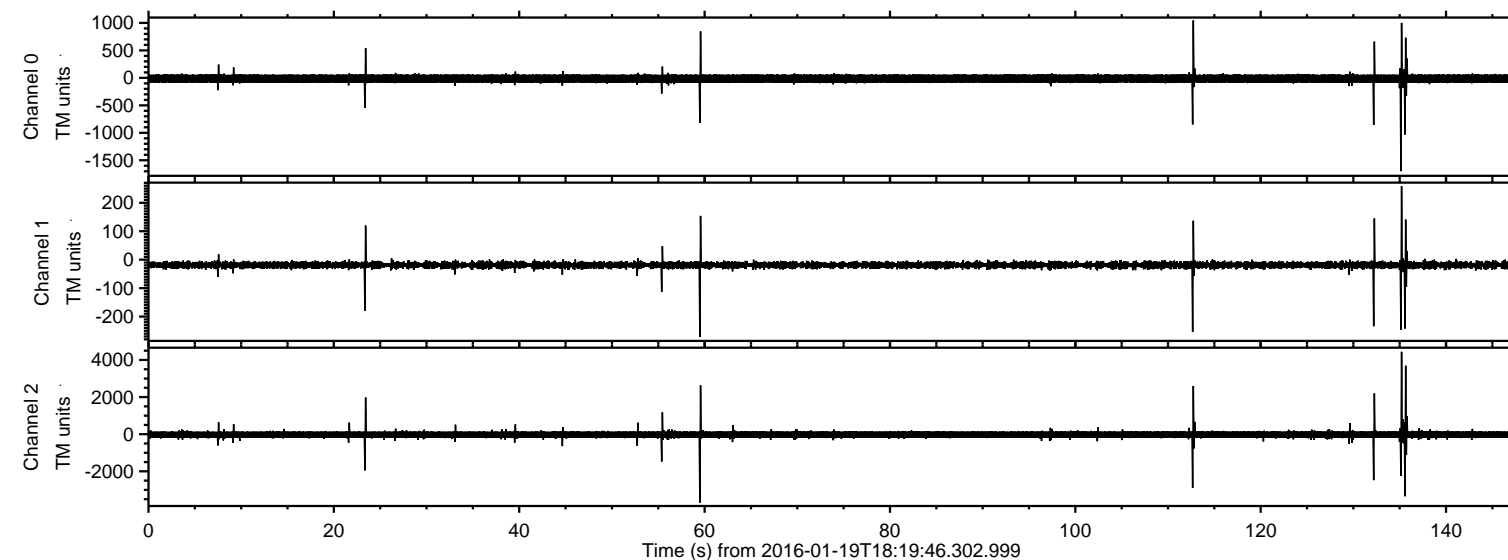

ELMAVAN 3D WAVEFORMS (Measured data sampled at 50 kHz) 51000 packets of 144 samples from 2016-01-19T18:19:46.302.999. Part 136/147

Processed Sun Apr 3 20:59:46 2016 by ELM ver.2012-10-06 from 001__elm20160119_181945__dat00.bin

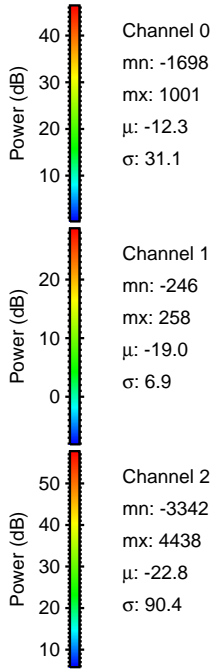
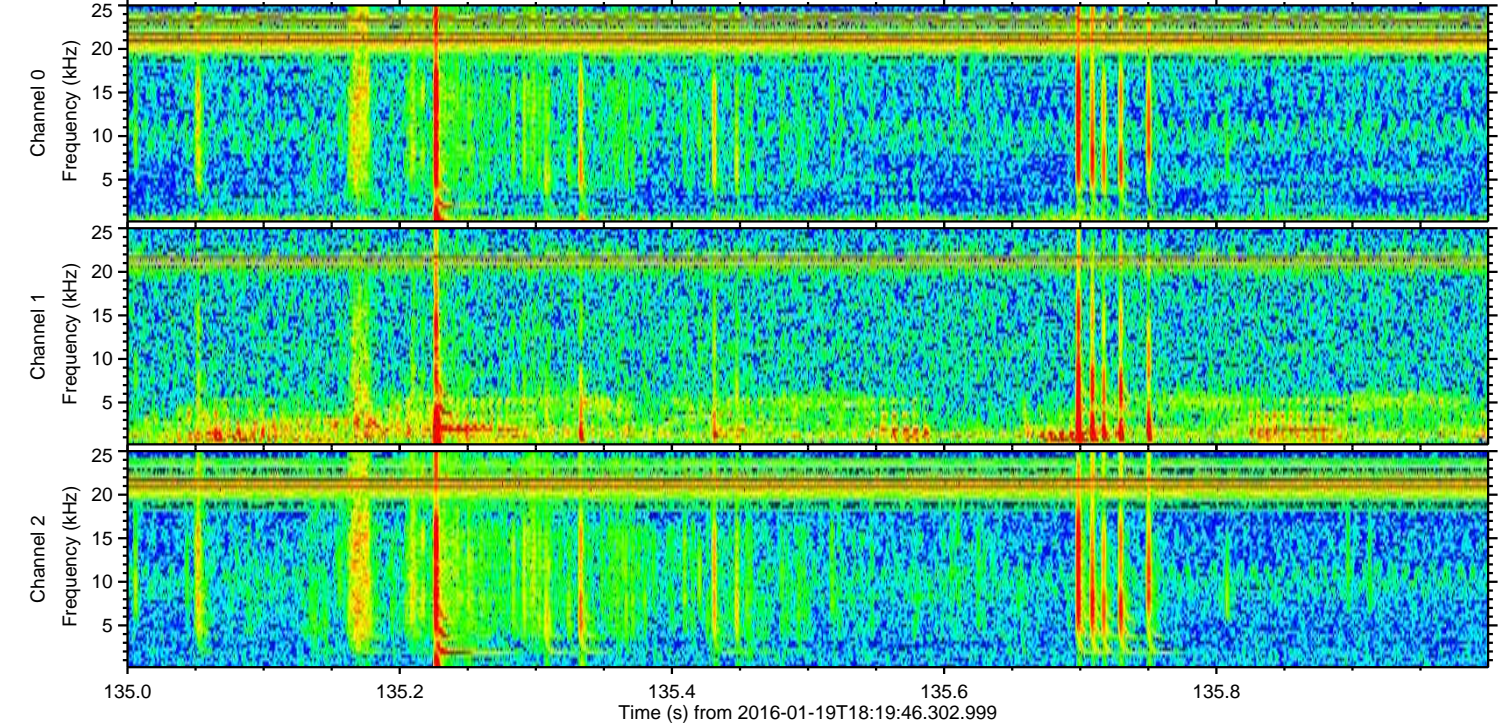
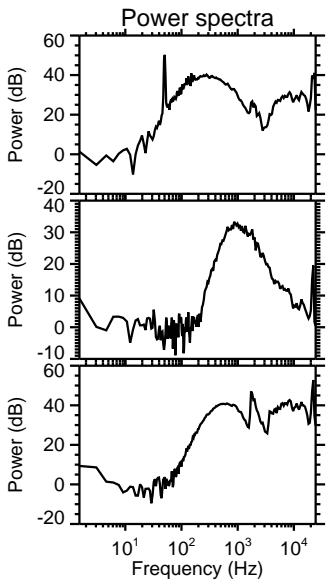
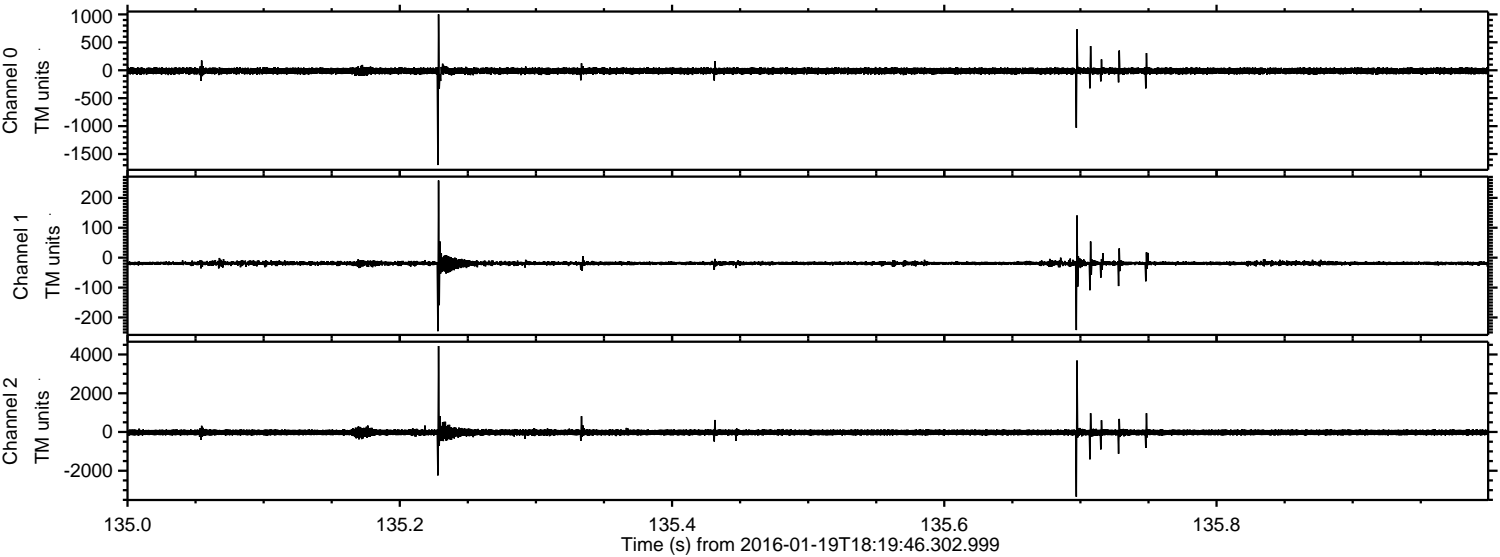

Processed Sun Apr 3 20:59:47 2016 by ELM ver.2012-10-06 from 001__elm20160119_181945__dat00.bin

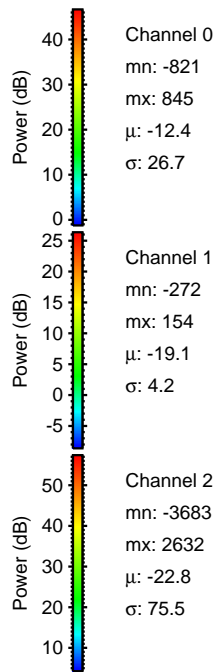
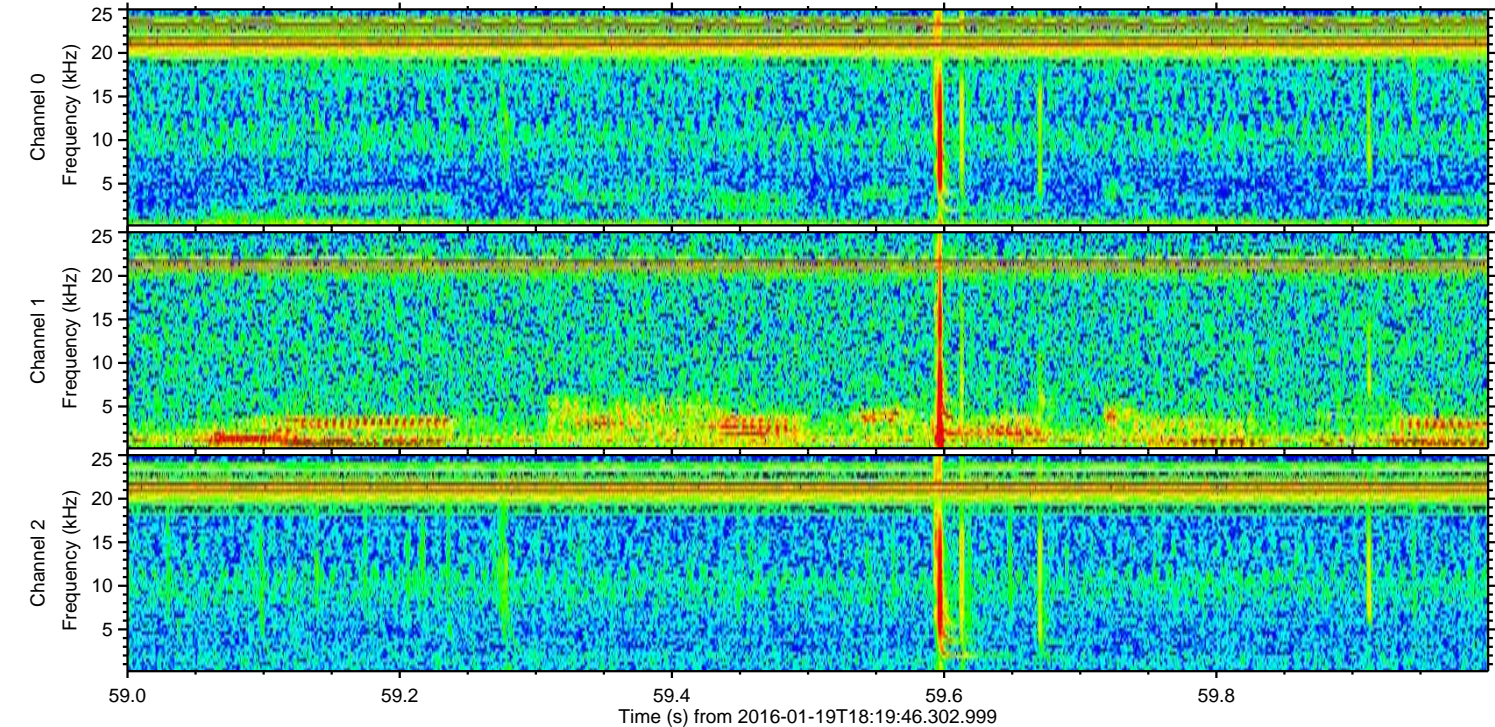
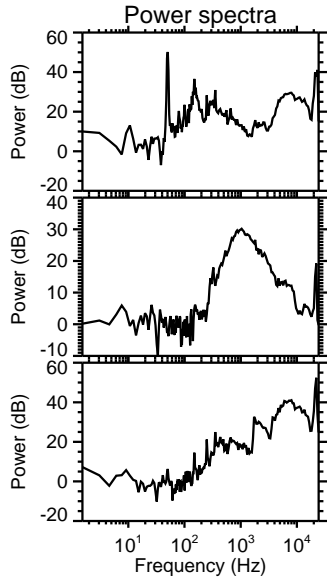
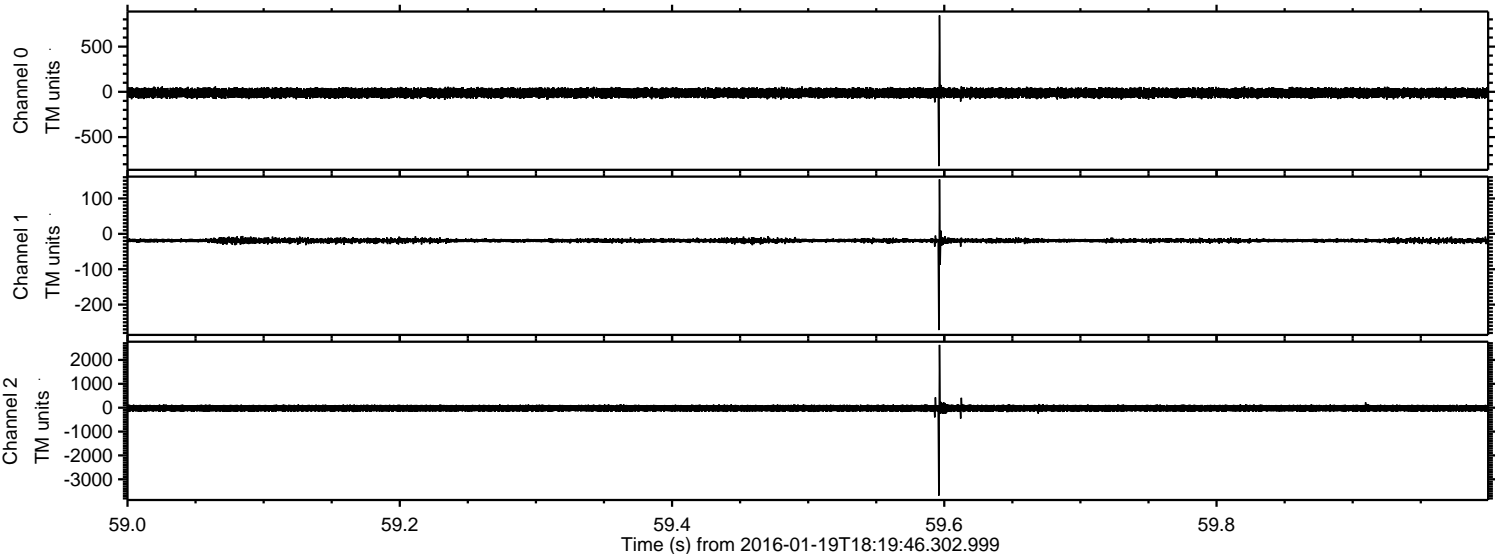

ELMAVAN 3D WAVEFORMS (Measured data sampled at 50 kHz) 51000 packets of 144 samples from 2016-01-19T18:19:46.302.999. Part 113/147

Processed Sun Apr 3 20:59:48 2016 by ELM ver.2012-10-06 from 001__elm20160119_181945__dat00.bin

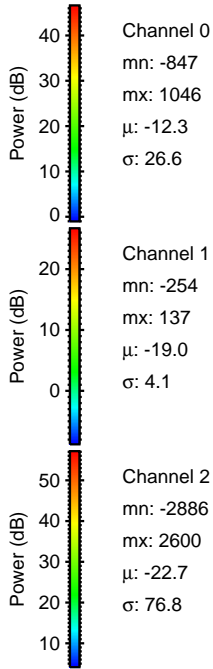
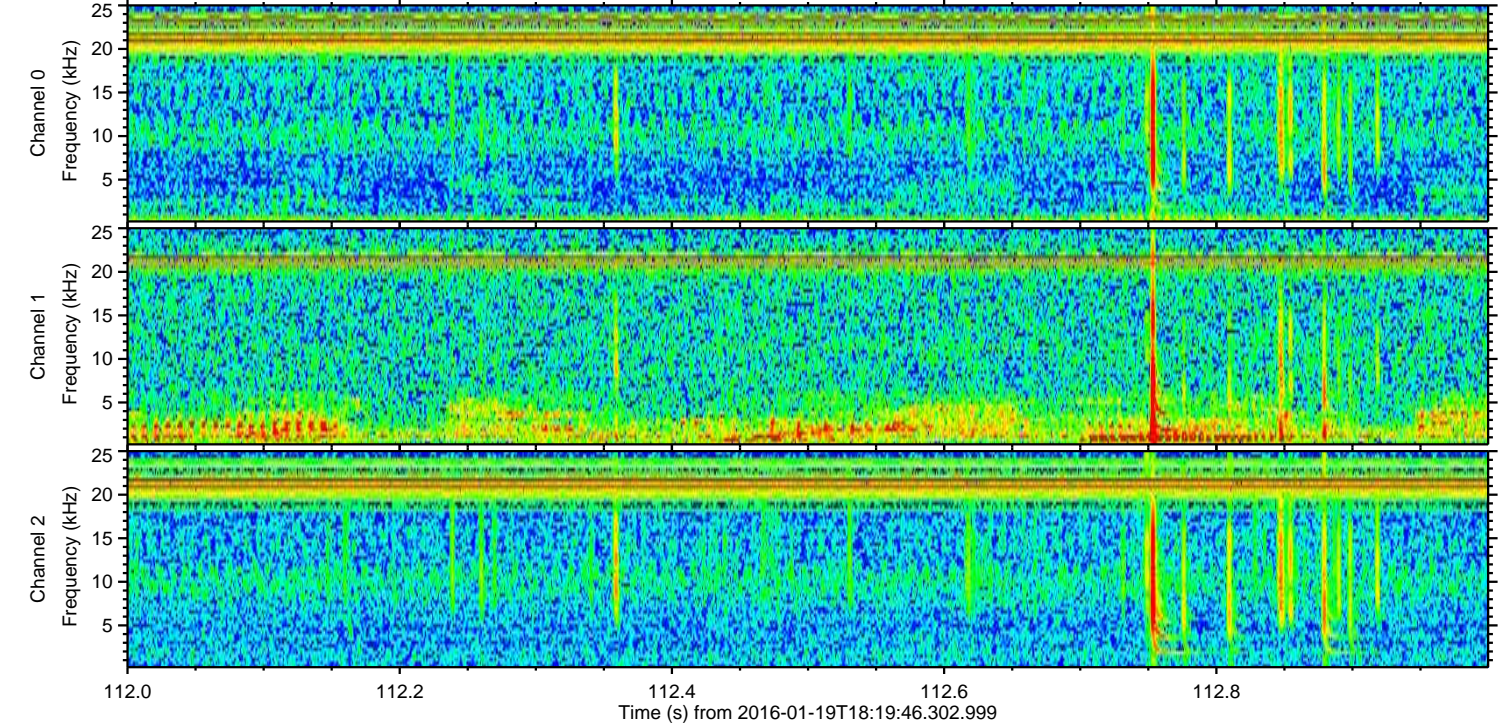
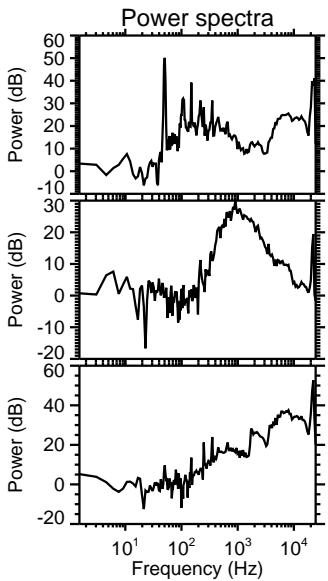
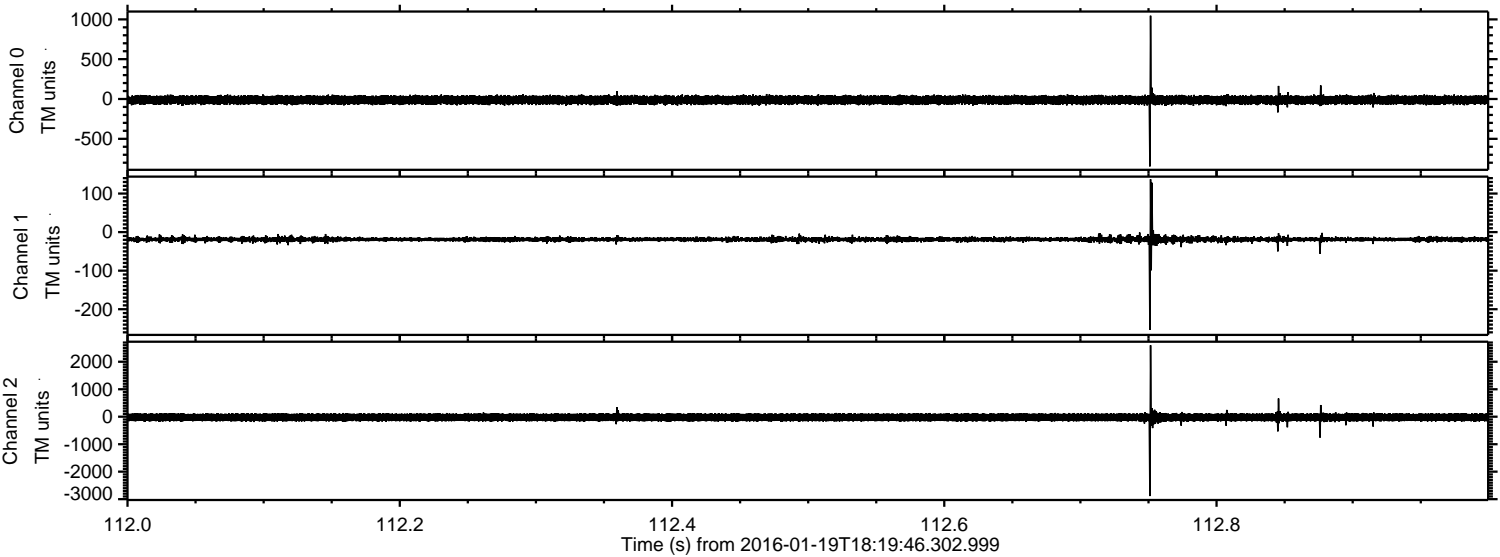

ELMAVAN 3D WAVEFORMS (Measured data sampled at 50 kHz) 51000 packets of 144 samples from 2016-01-19T18:19:46.302.999. Part 133/147

Processed Sun Apr 3 20:59:49 2016 by ELM ver.2012-10-06 from 001__elm20160119_181945__dat00.bin

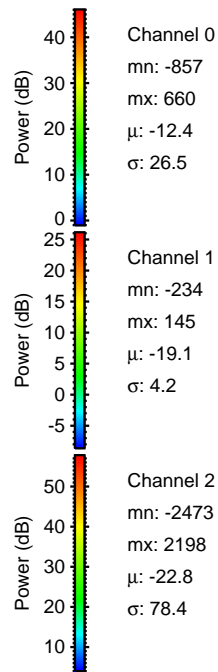
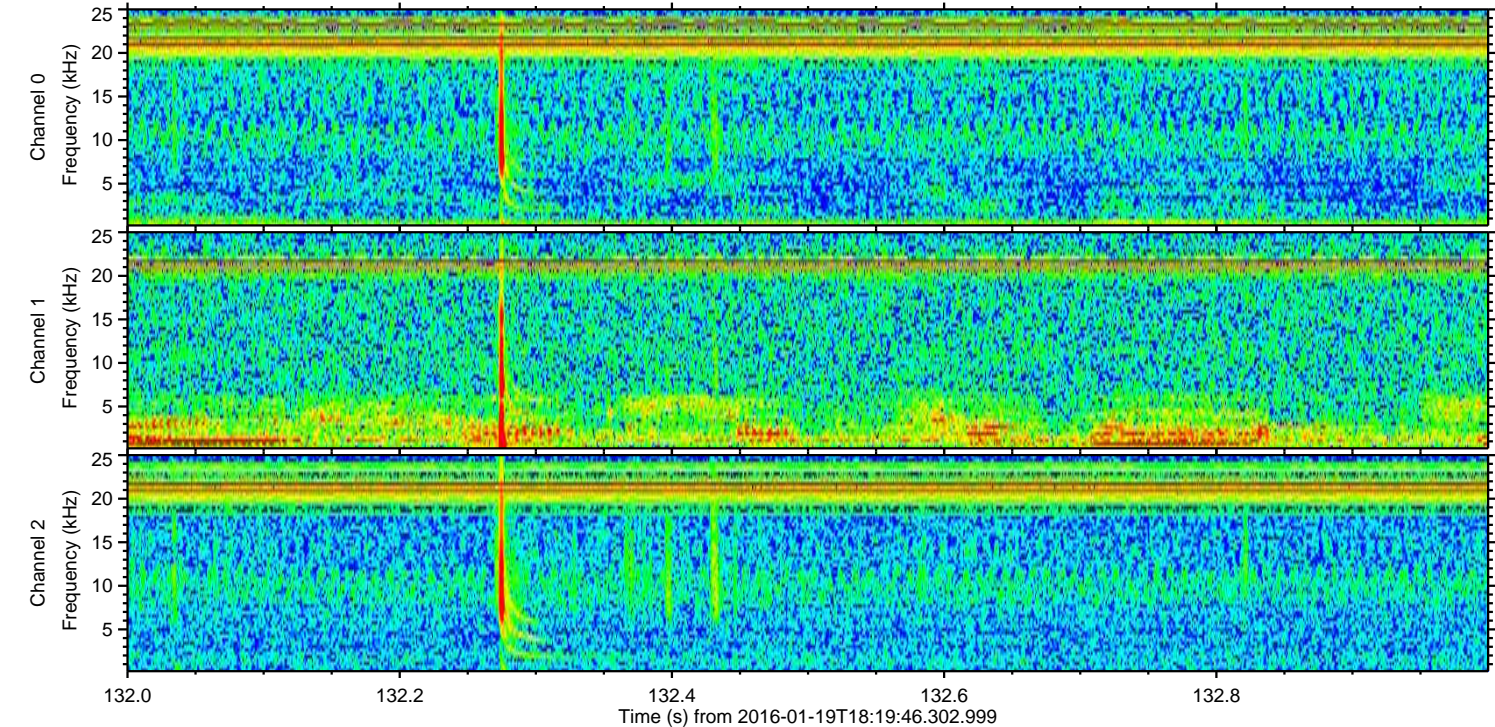
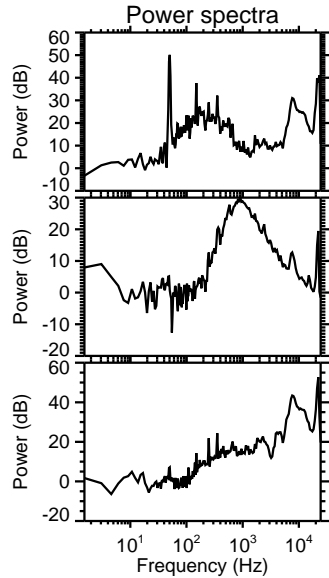
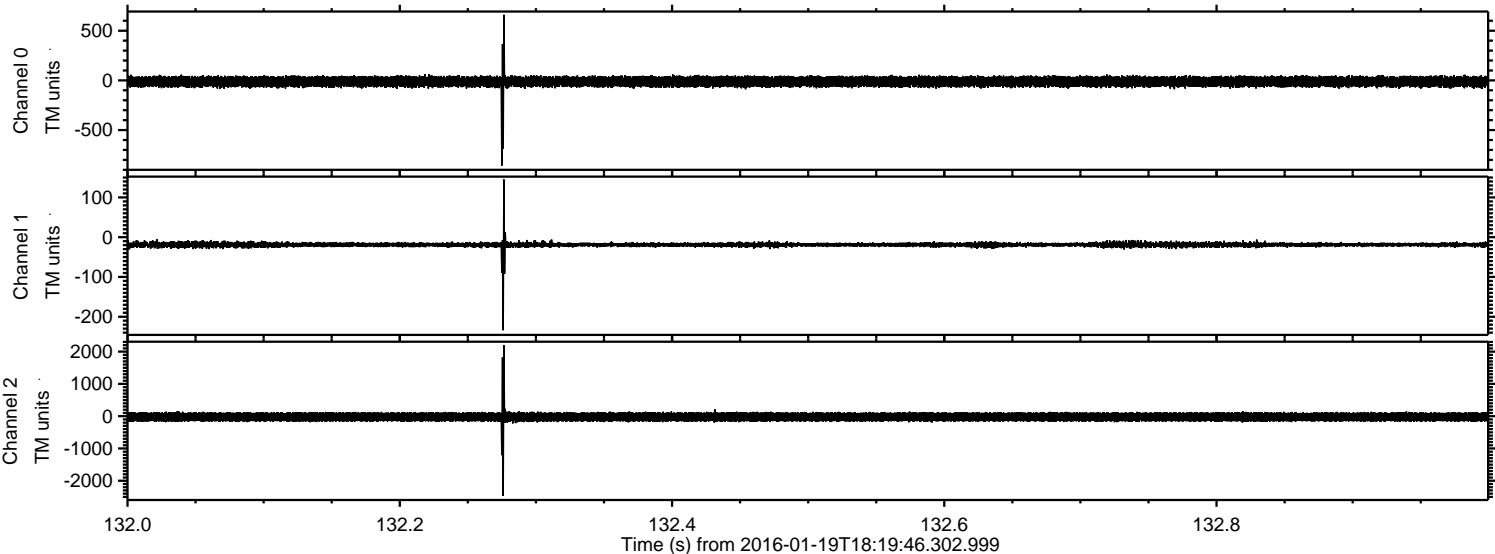

Processed Sun Apr 3 20:59:50 2016 by ELM ver.2012-10-06 from 001__elm20160119_181945__dat00.bin

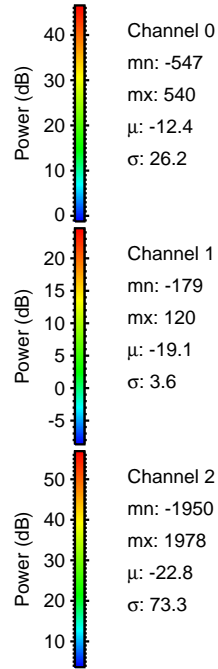
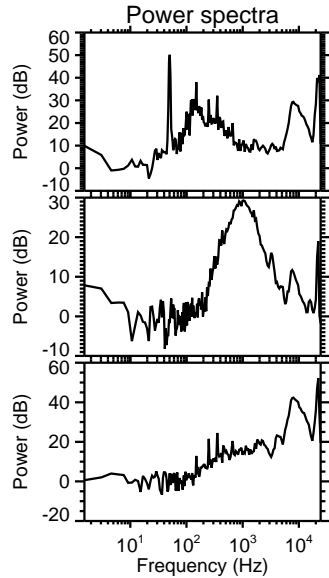
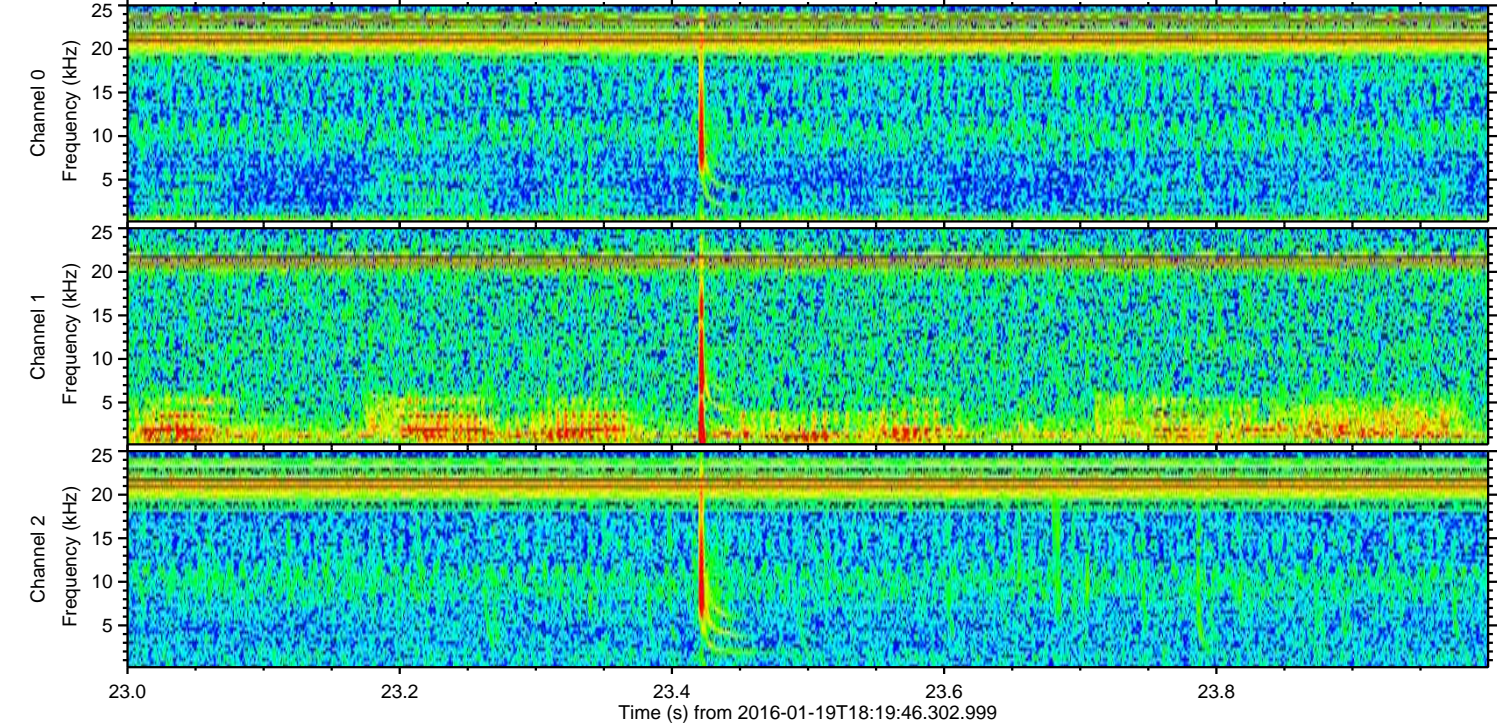
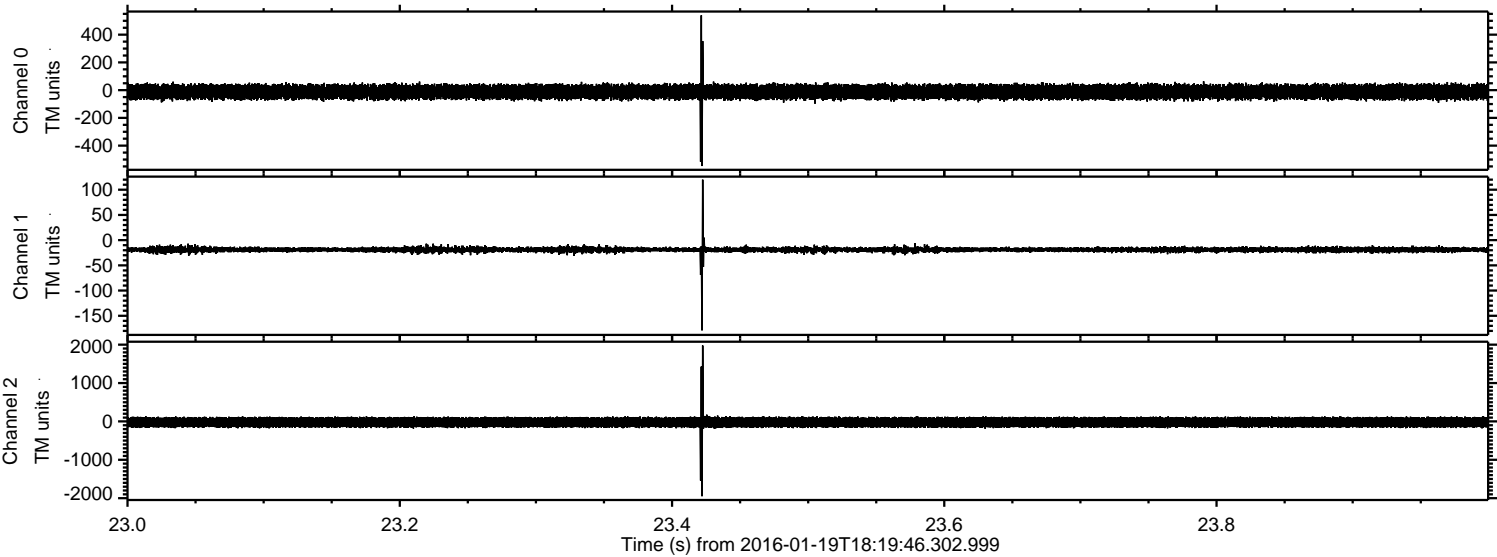

Processed Sun Apr 3 20:59:51 2016 by ELM ver.2012-10-06 from 001__elm20160119_181945__dat00.bin

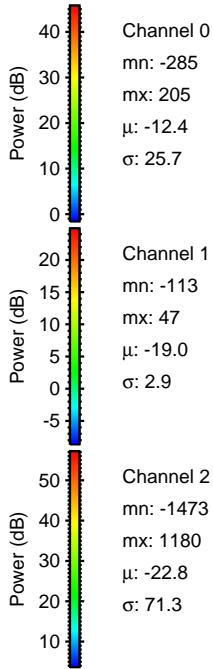
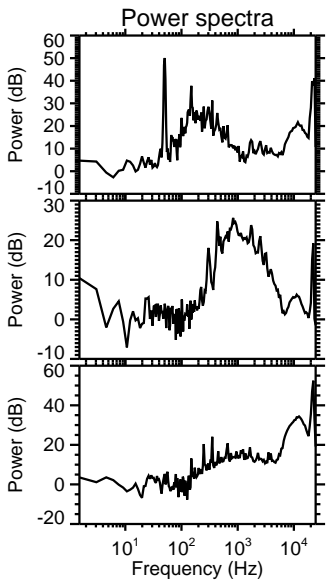
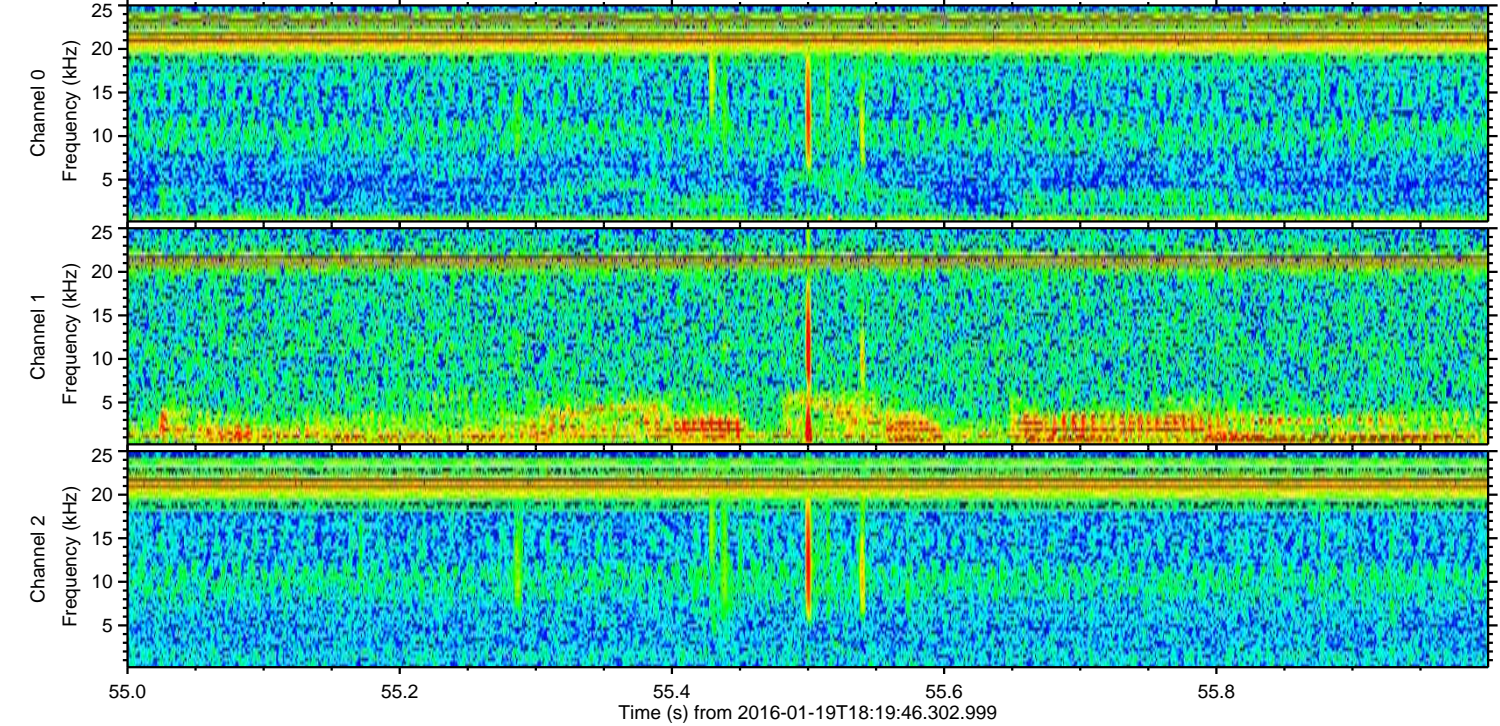
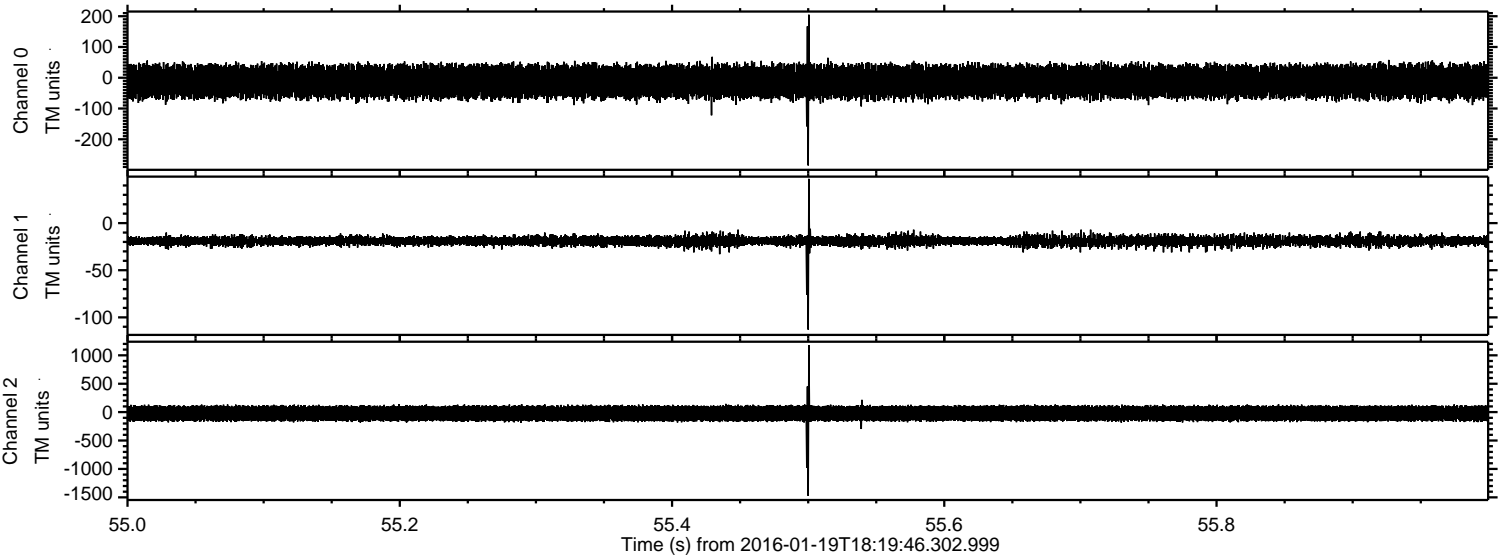

Processed Sun Apr 3 20:59:52 2016 by ELM ver.2012-10-06 from 001__elm20160119_181945__dat00.bin

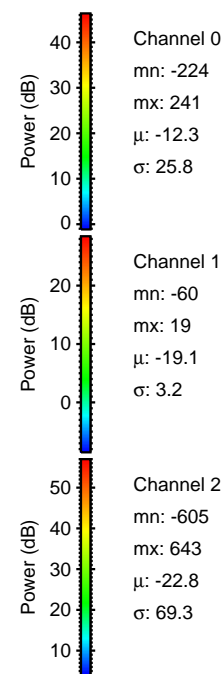
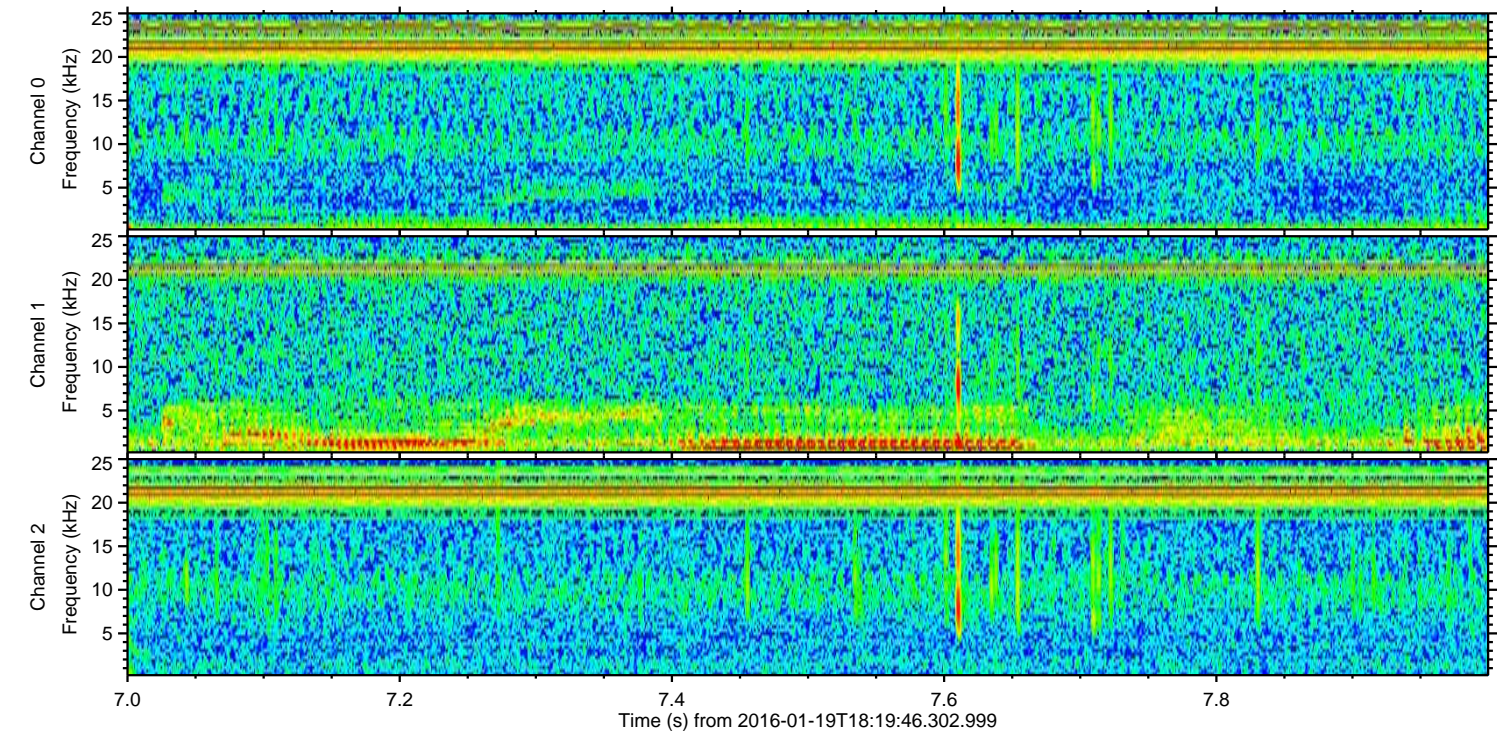
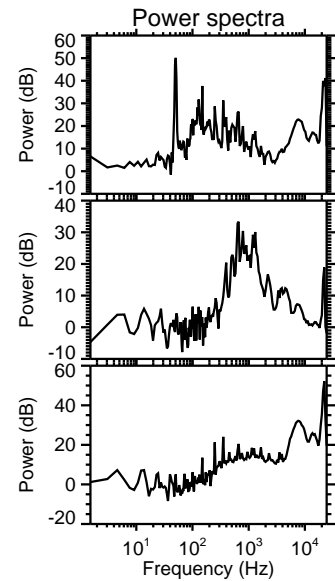
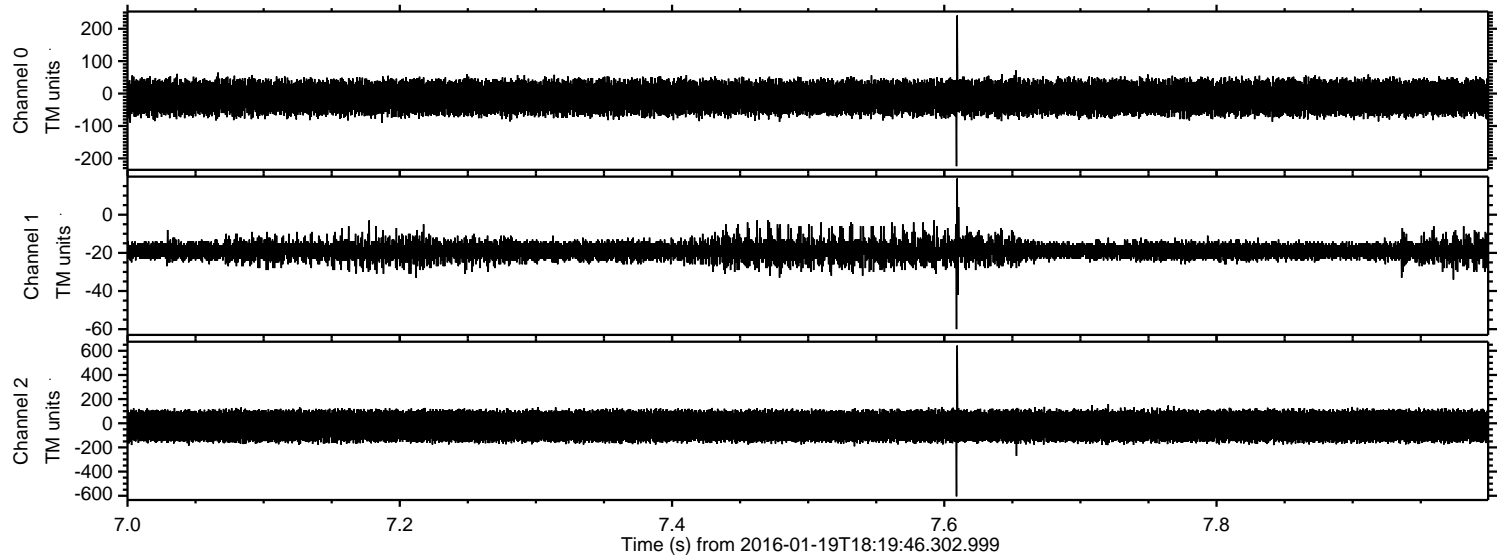

Processed Sun Apr 3 20:59:53 2016 by ELM ver.2012-10-06 from 001__elm20160119_181945__dat00.bin

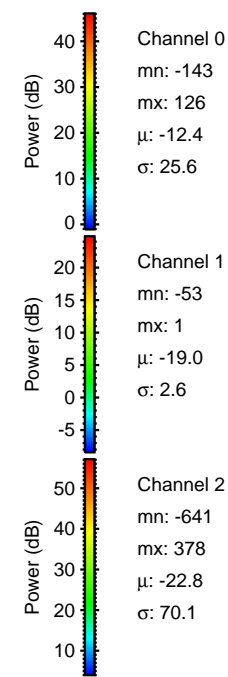
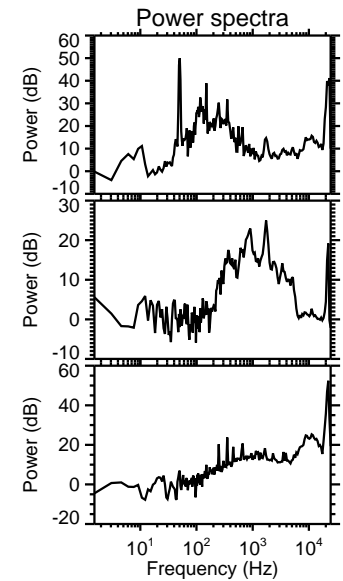
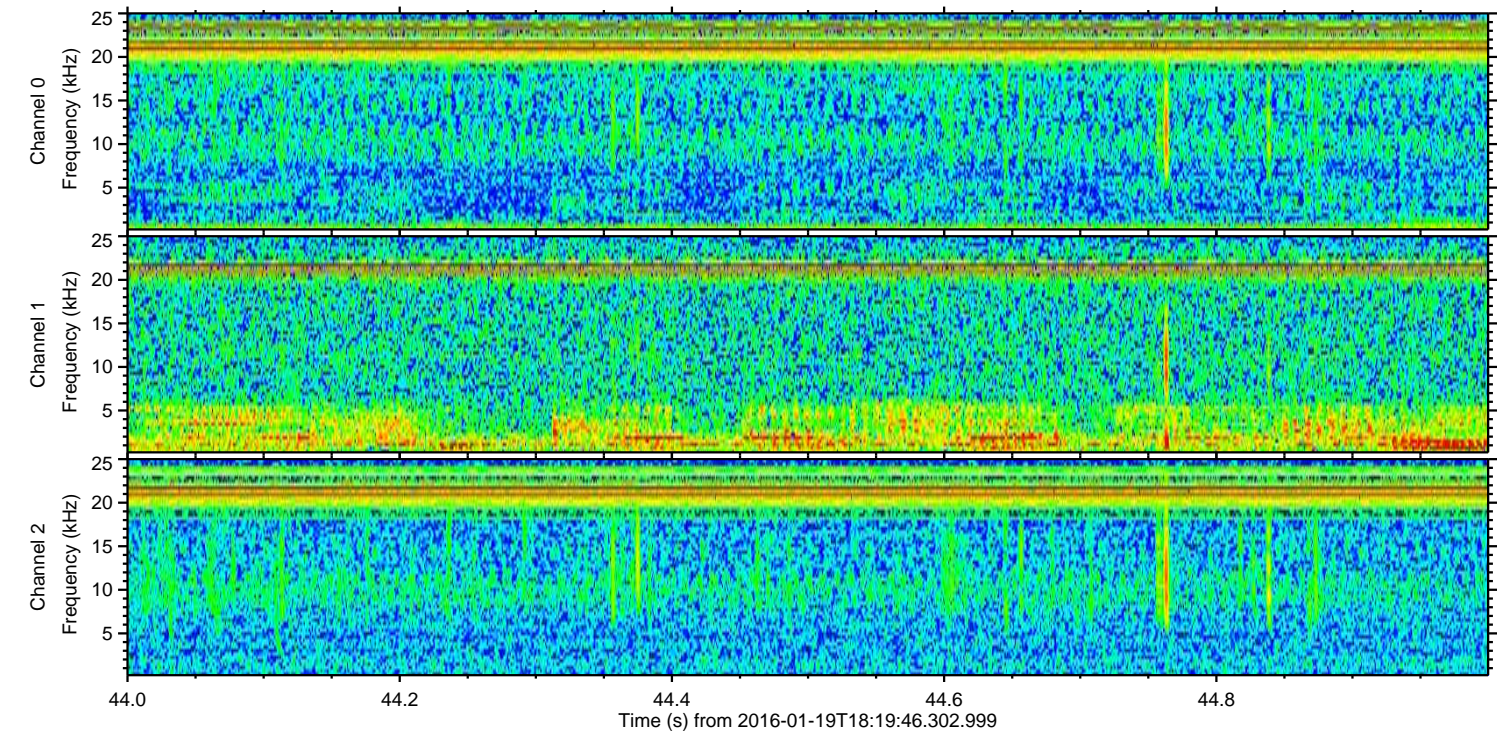
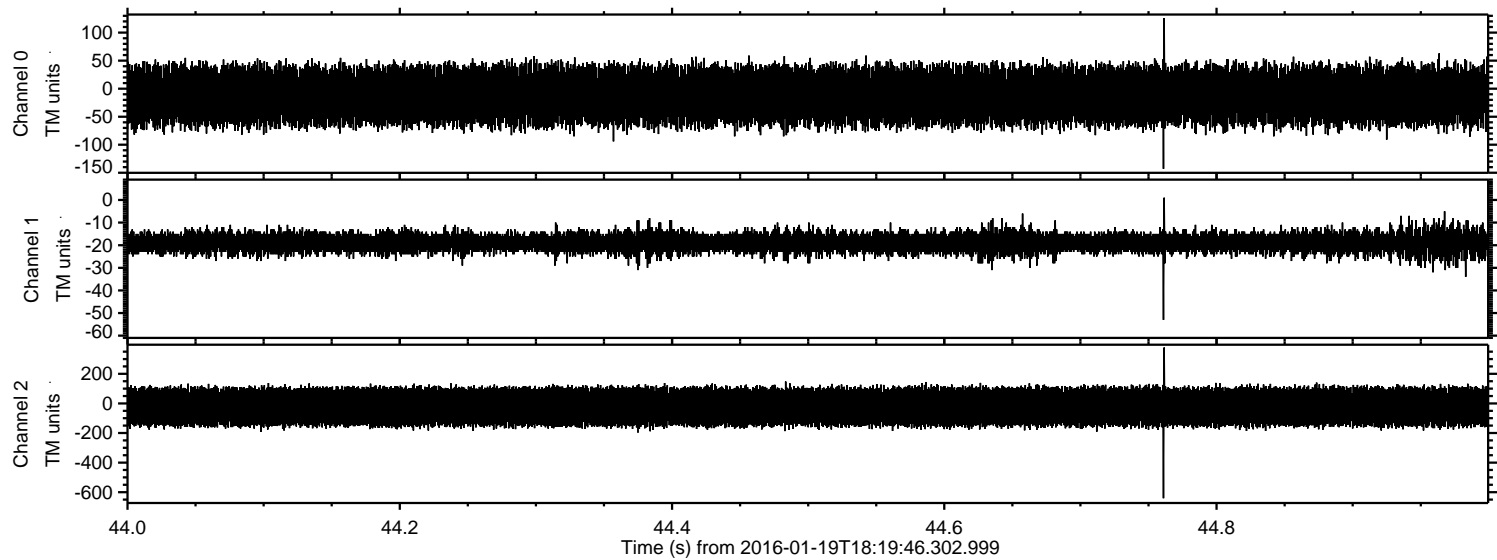

Channel 0
mn: -143
mx: 126
 μ : -12.4
 σ : 25.6

Channel 1
mn: -53
mx: 1
 μ : -19.0
 σ : 2.6

Channel 2
mn: -641
mx: 378
 μ : -22.8
 σ : 70.1

Processed Sun Apr 3 20:59:53 2016 by ELM ver.2012-10-06 from 001__elm20160119_181945__dat00.bin

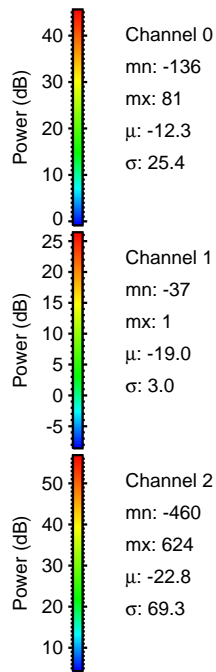
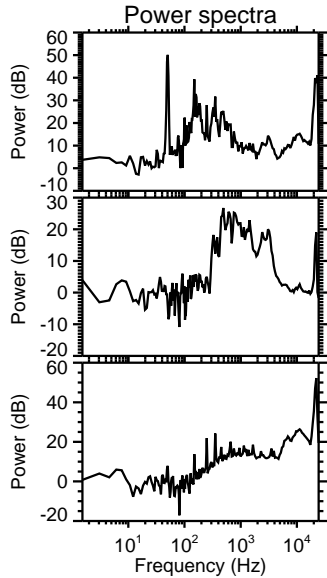
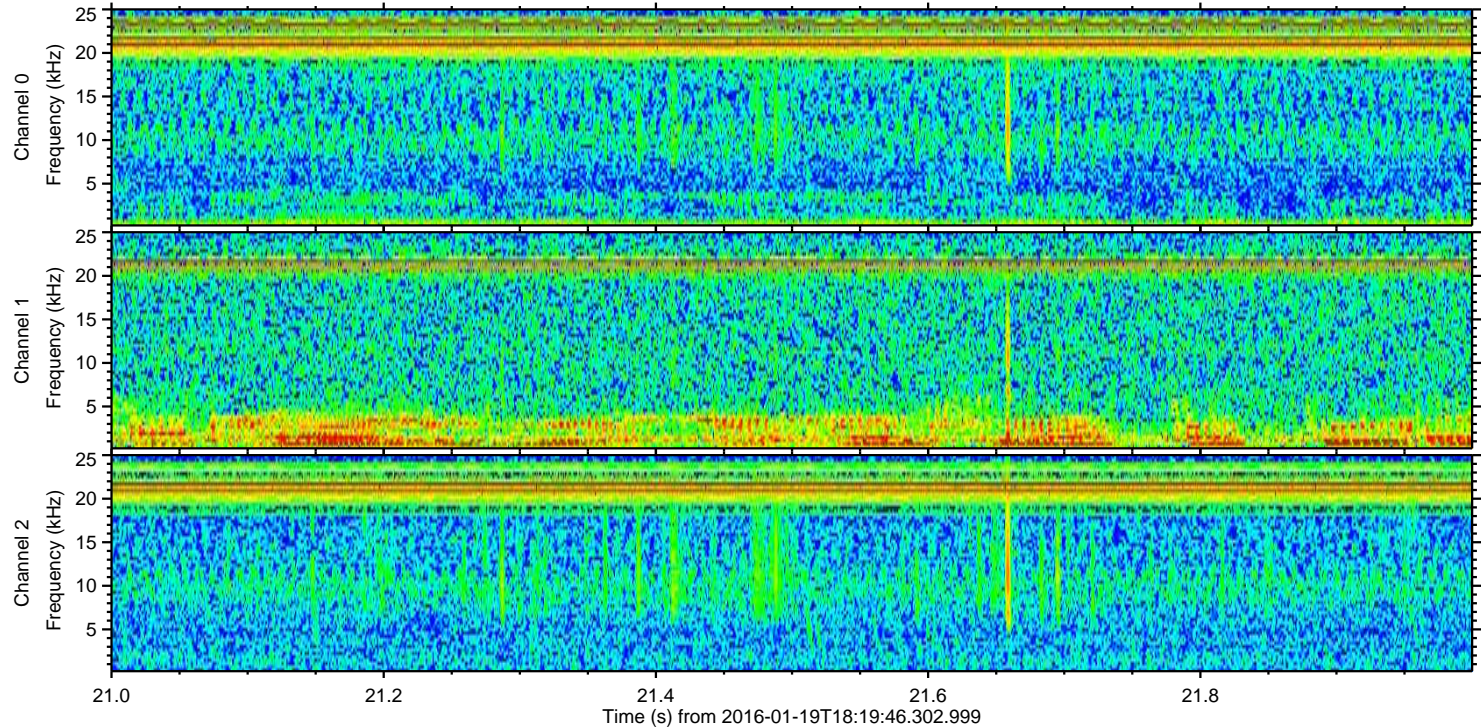
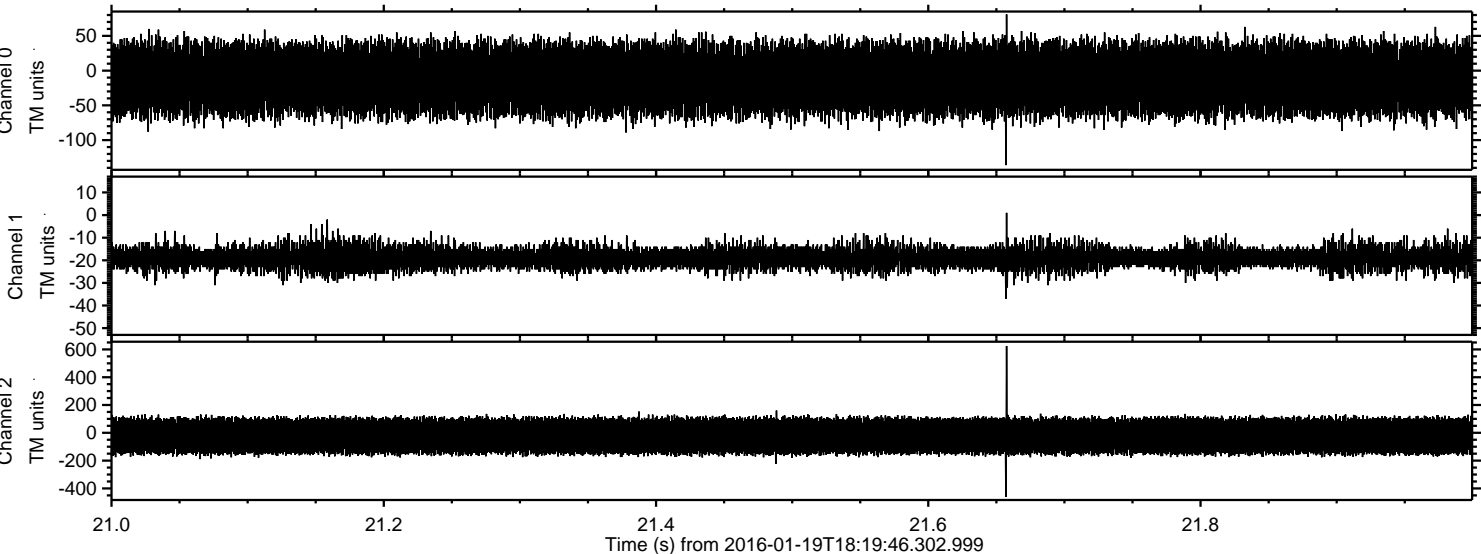

Power spectra

Channel 0
mn: -136
mx: 81
 μ : -12.3
 σ : 25.4

Channel 1
mn: -37
mx: 1
 μ : -19.0
 σ : 3.0

Channel 2
mn: -460
mx: 624
 μ : -22.8
 σ : 69.3

Processed Sun Apr 3 20:59:54 2016 by ELM ver.2012-10-06 from 001__elm20160119_181945__dat00.bin

