

# ELMAVAN 3D WAVEFORMS (Measured data sampled at 50 kHz) 51000 packets of 144 samples from 2016-01-19T17:29:44.254.999.

Processed Sun Apr 3 20:49:52 2016 by ELM ver.2012-10-06 from 001\_\_elm20160119\_172943\_\_dat00.bin

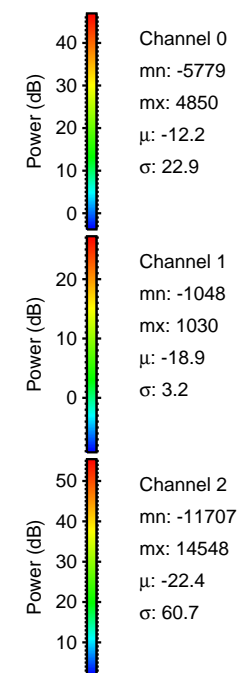

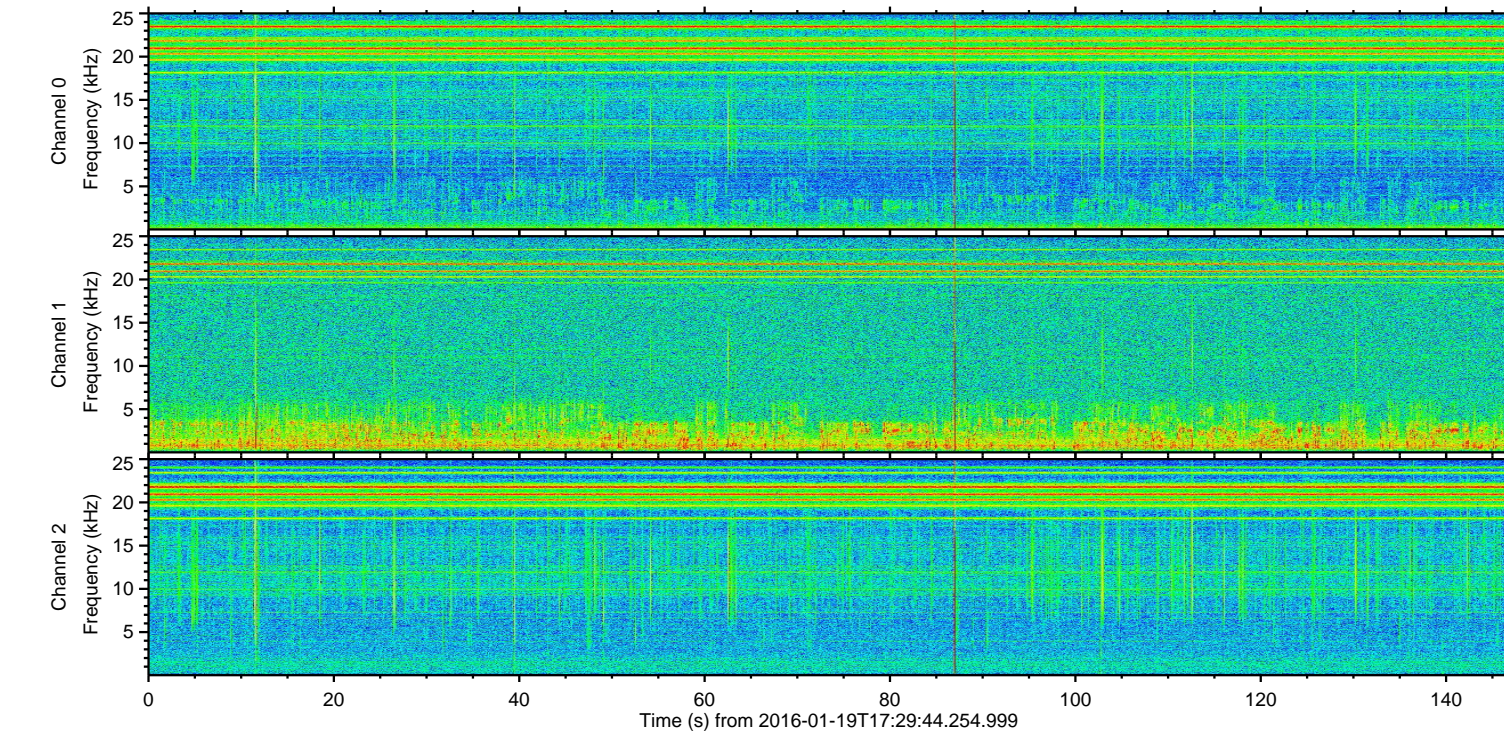
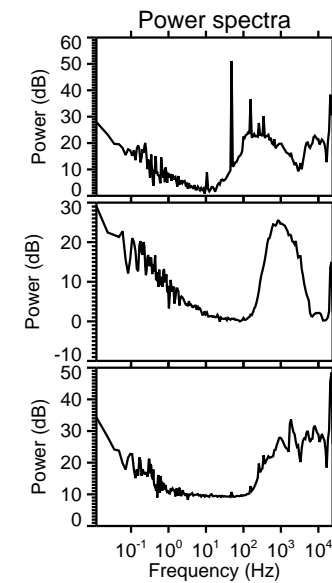
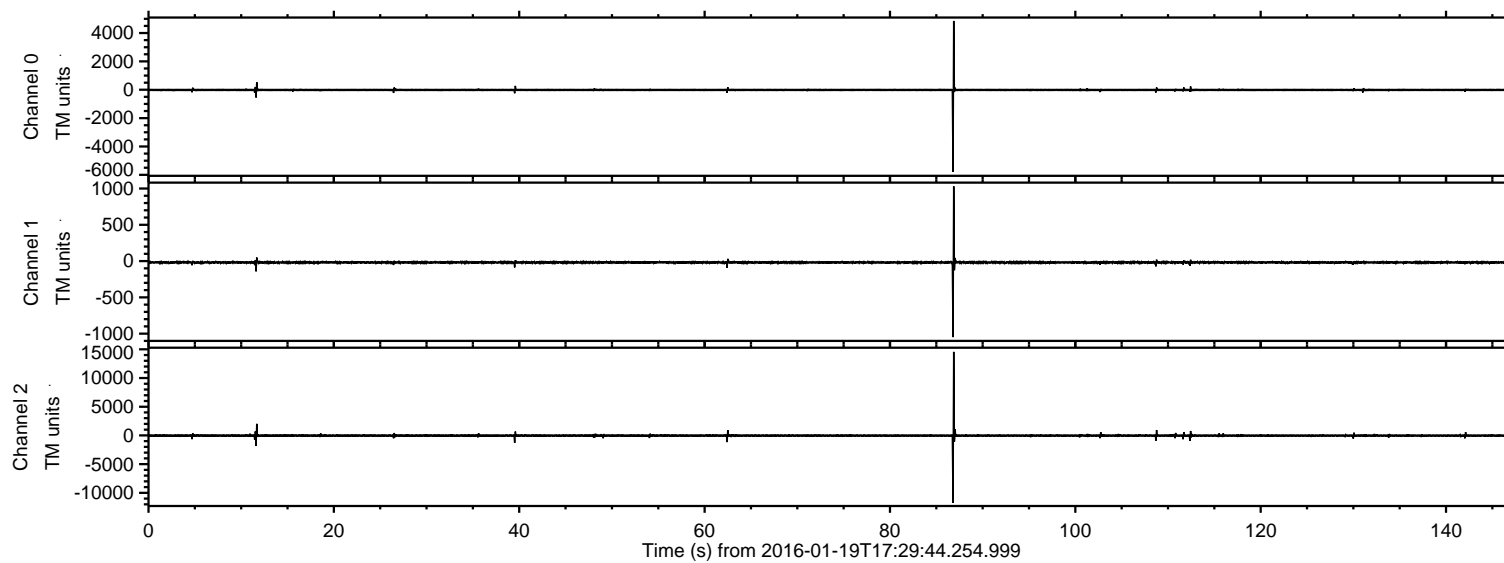

ELMAVAN 3D WAVEFORMS (Measured data sampled at 50 kHz) 51000 packets of 144 samples from 2016-01-19T17:29:44.254.999. Part 87/147

Processed Sun Apr 3 20:50:03 2016 by ELM ver.2012-10-06 from 001\_\_elm20160119\_172943\_\_dat00.bin

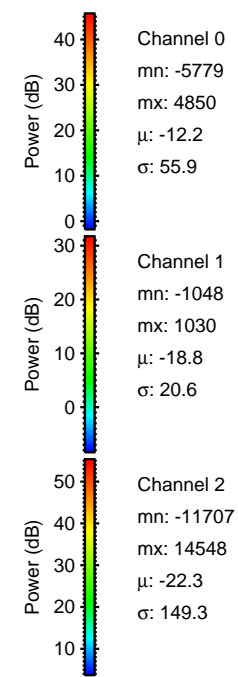
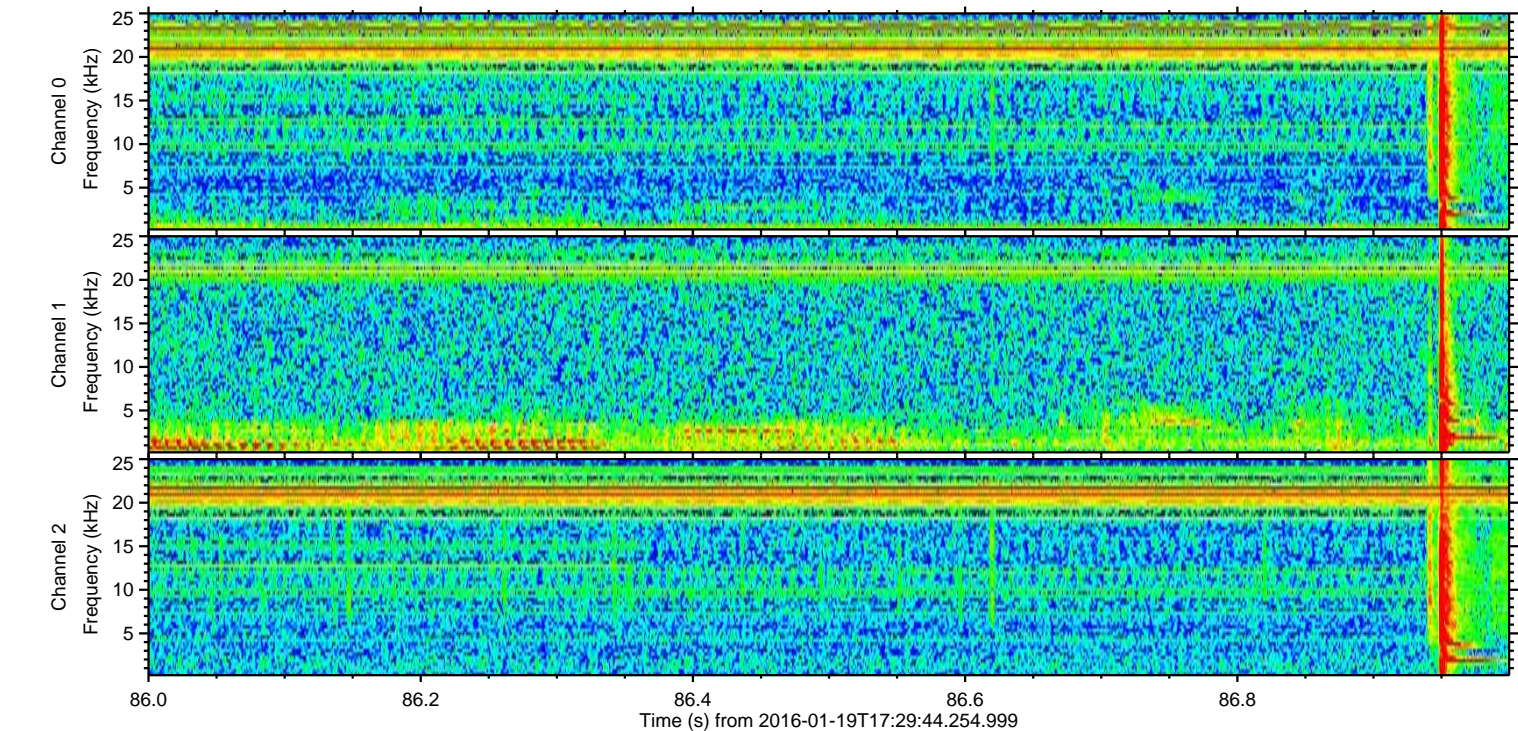
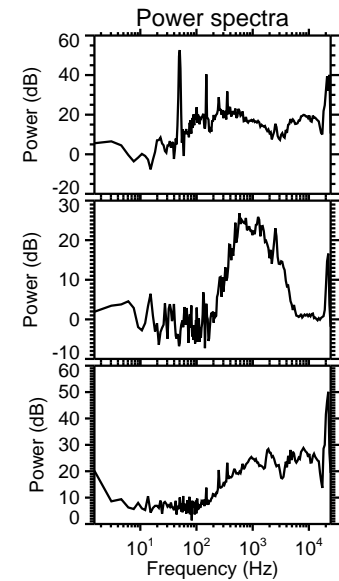
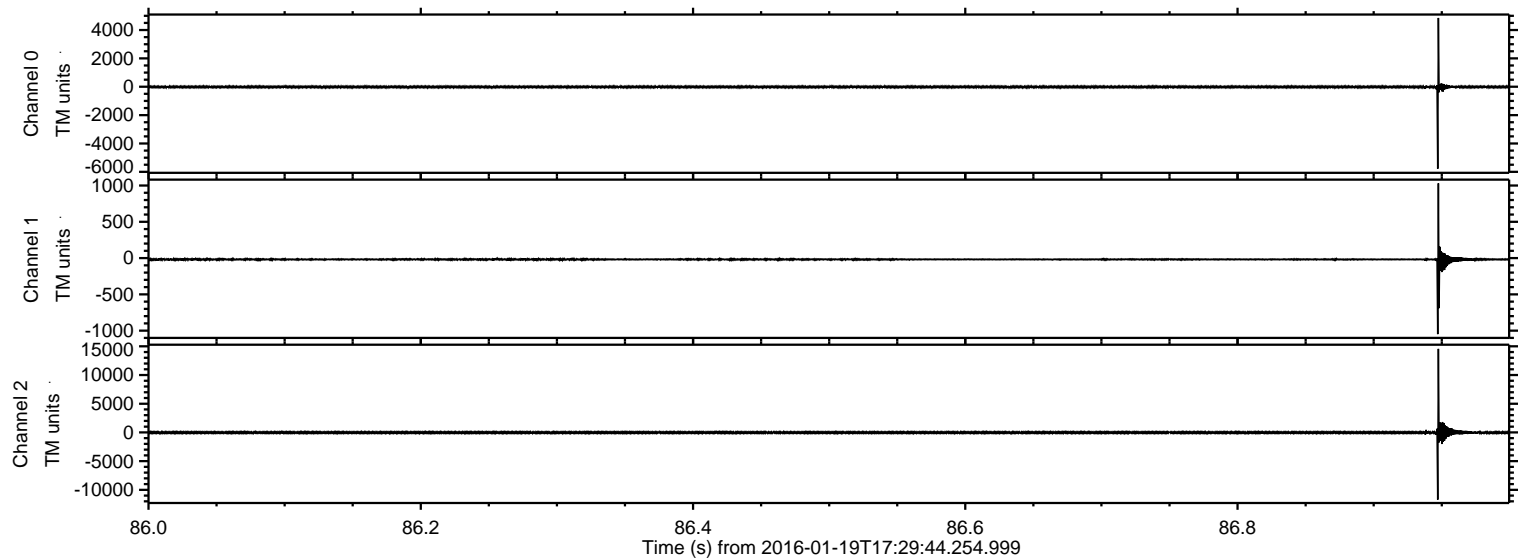



ELMAVAN 3D WAVEFORMS (Measured data sampled at 50 kHz) 51000 packets of 144 samples from 2016-01-19T17:29:44.254.999. Part 12/147

Processed Sun Apr 3 20:50:04 2016 by ELM ver.2012-10-06 from 001\_\_elm20160119\_172943\_\_dat00.bin

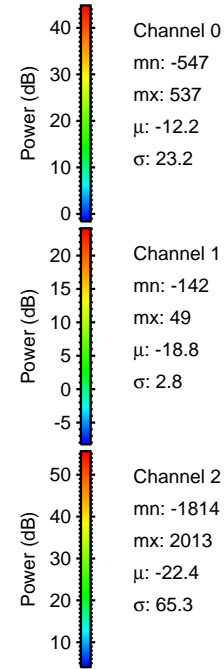
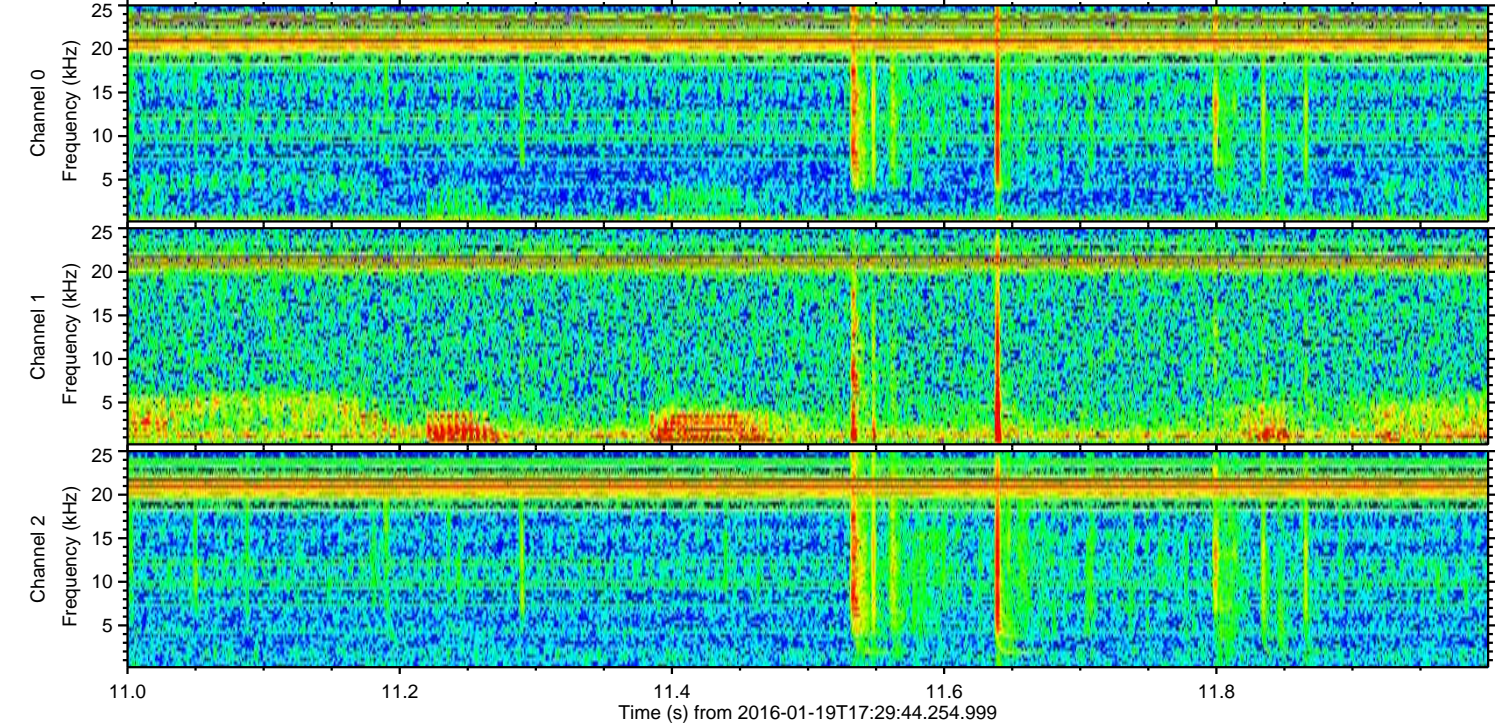
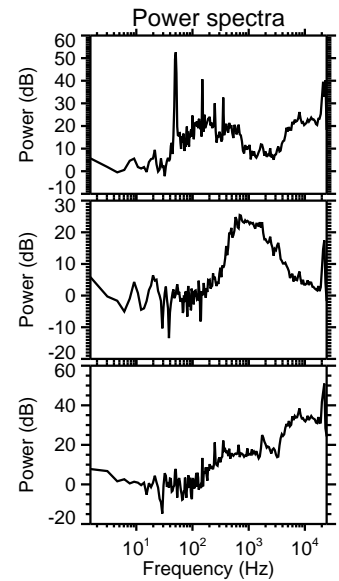
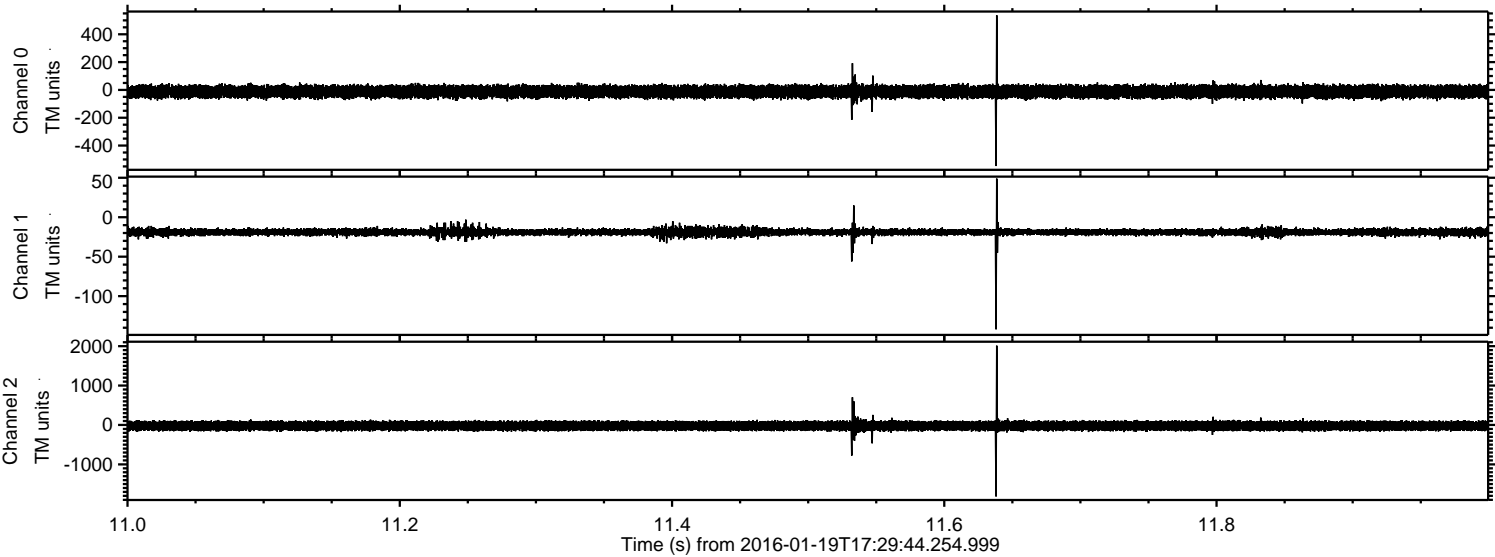



ELMAVAN 3D WAVEFORMS (Measured data sampled at 50 kHz) 51000 packets of 144 samples from 2016-01-19T17:29:44.254.999. Part 40/147

Processed Sun Apr 3 20:50:05 2016 by ELM ver.2012-10-06 from 001\_\_elm20160119\_172943\_\_dat00.bin

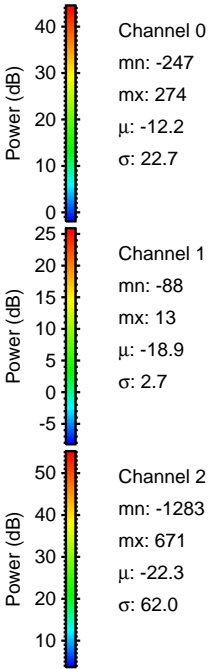
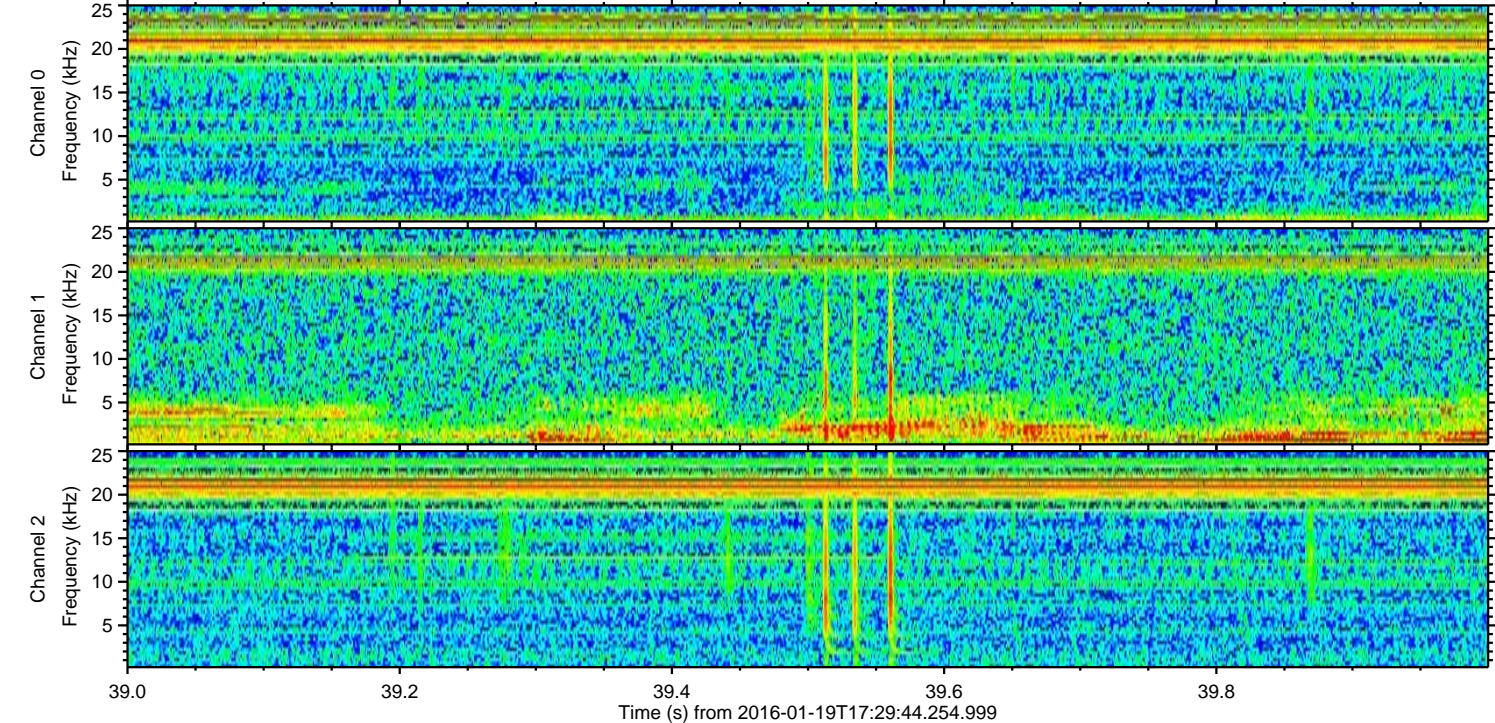
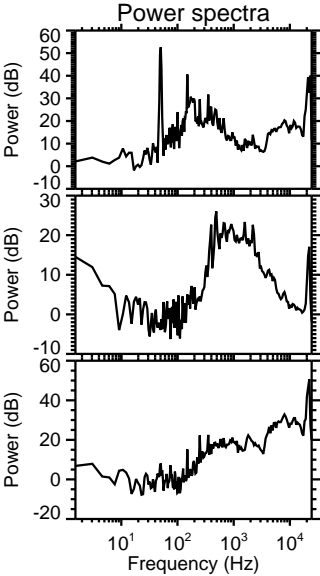
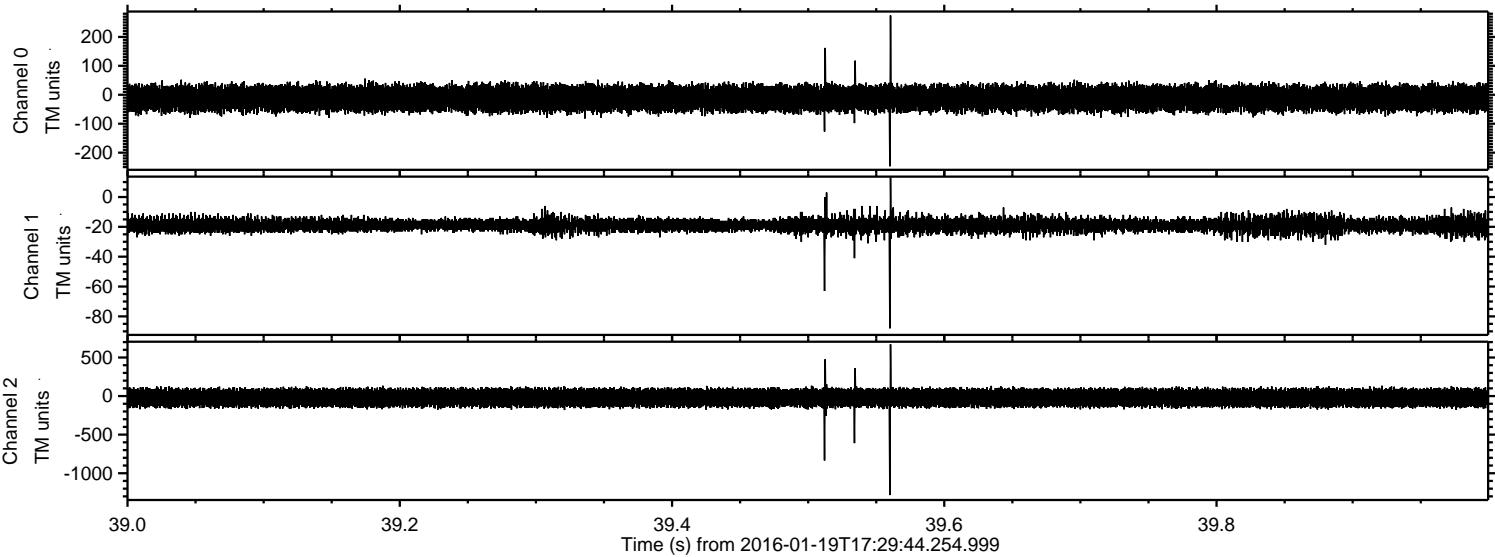



ELMAVAN 3D WAVEFORMS (Measured data sampled at 50 kHz) 51000 packets of 144 samples from 2016-01-19T17:29:44.254.999. Part 63/147

Processed Sun Apr 3 20:50:06 2016 by ELM ver.2012-10-06 from 001\_\_elm20160119\_172943\_\_dat00.bin

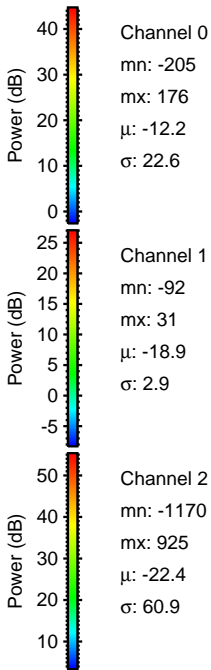
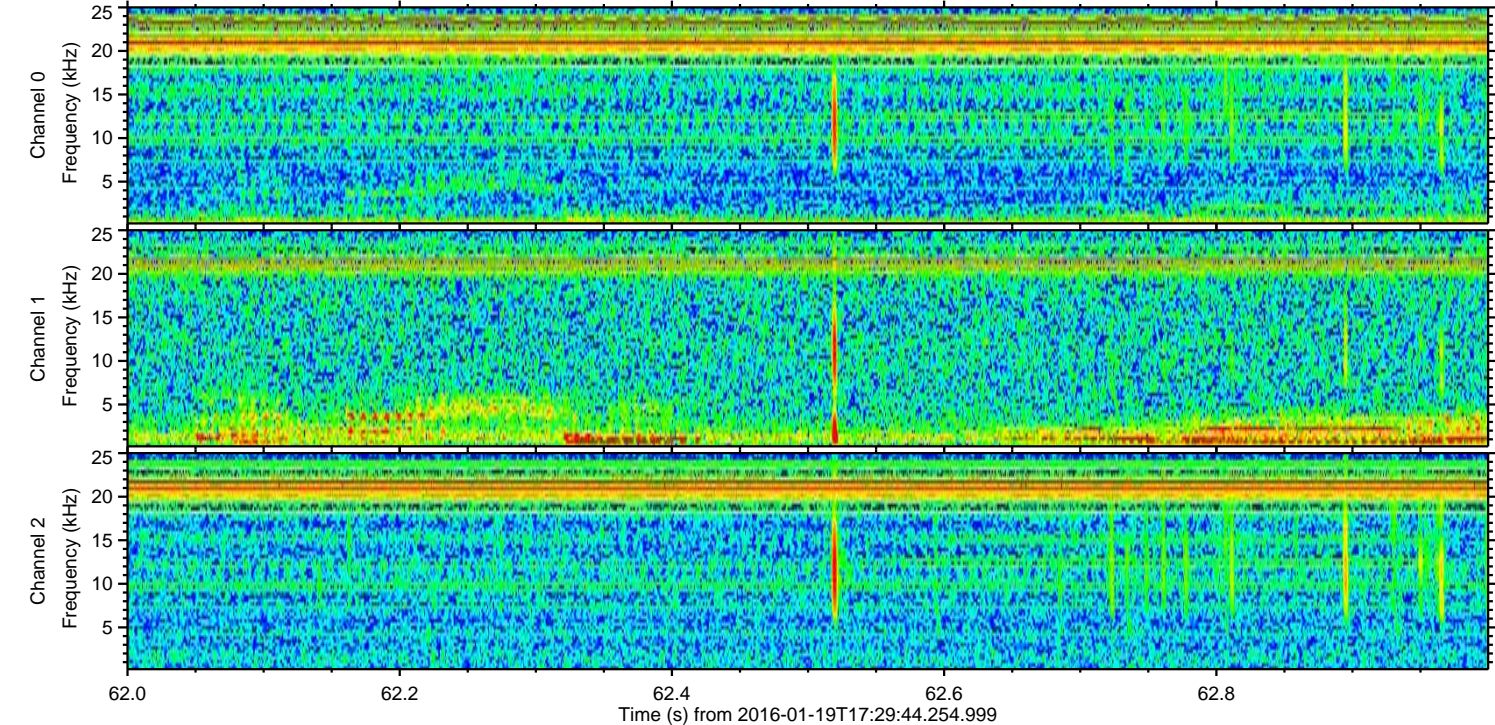
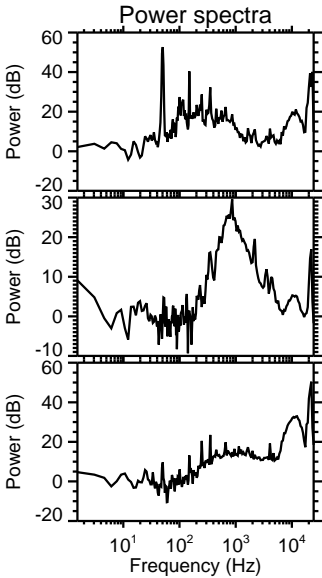
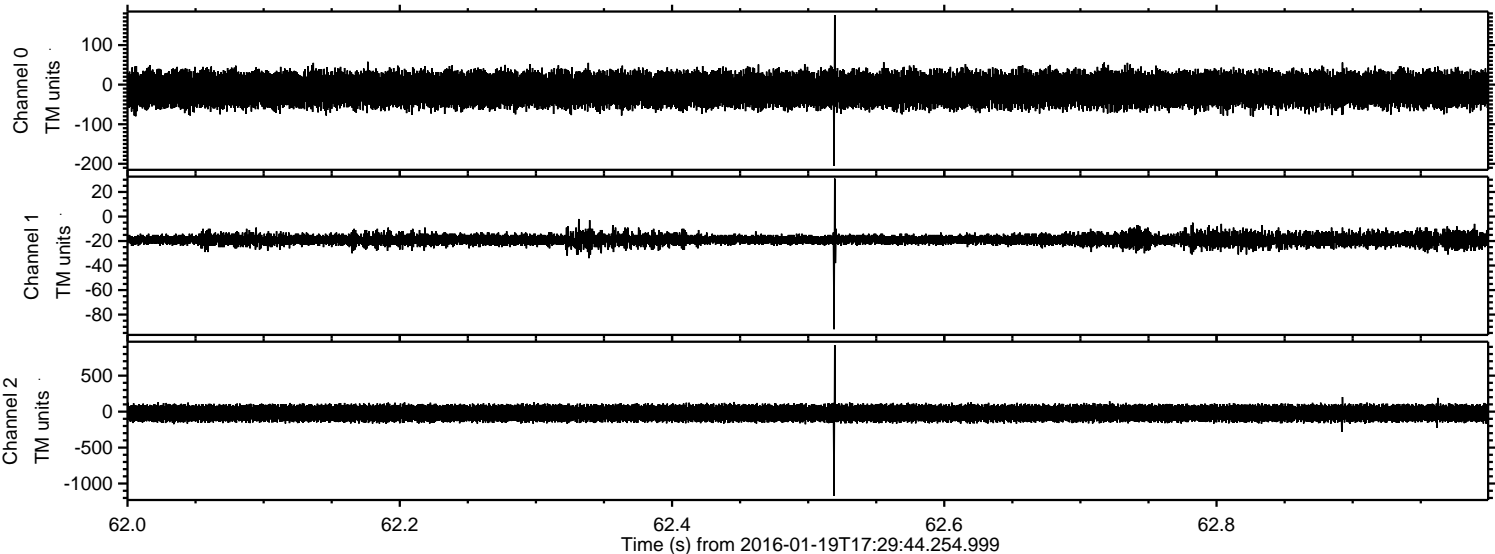



ELMAVAN 3D WAVEFORMS (Measured data sampled at 50 kHz) 51000 packets of 144 samples from 2016-01-19T17:29:44.254.999. Part 109/147

Processed Sun Apr 3 20:50:07 2016 by ELM ver.2012-10-06 from 001\_\_elm20160119\_172943\_\_dat00.bin

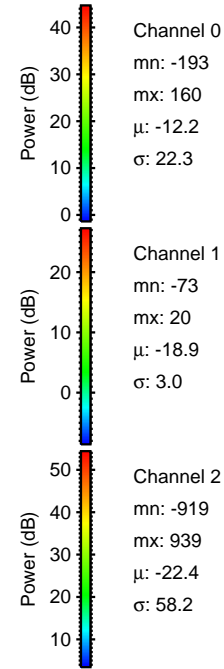
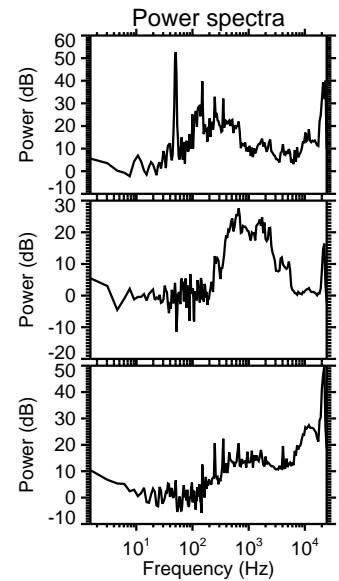
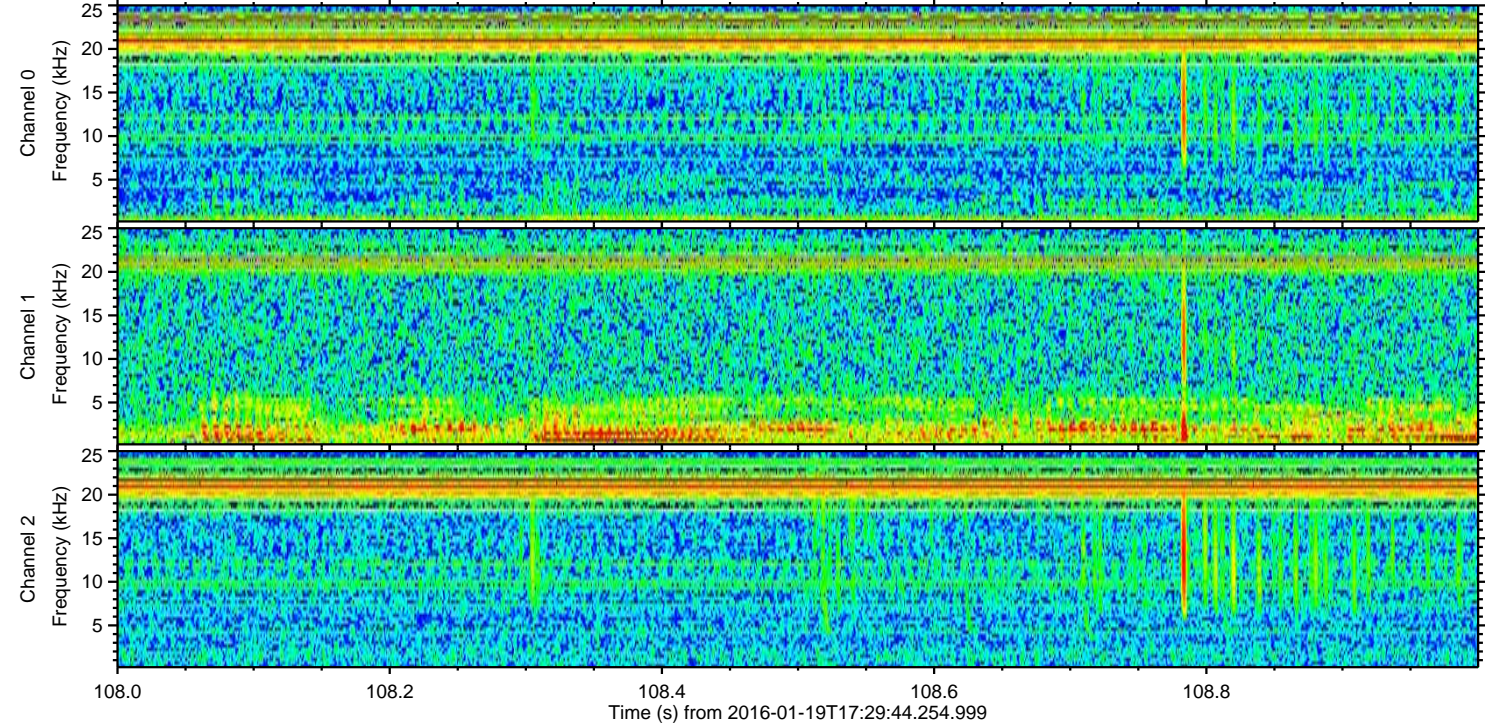
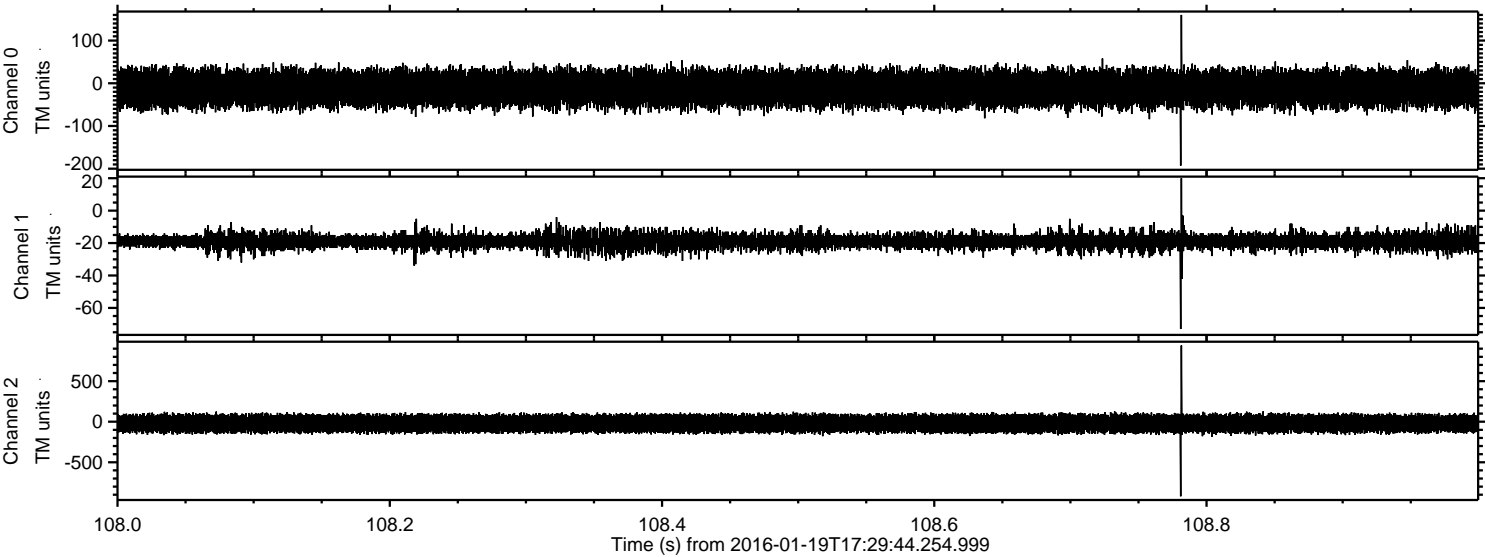



ELMAVAN 3D WAVEFORMS (Measured data sampled at 50 kHz) 51000 packets of 144 samples from 2016-01-19T17:29:44.254.999. Part 113/147

Processed Sun Apr 3 20:50:08 2016 by ELM ver.2012-10-06 from 001\_\_elm20160119\_172943\_\_dat00.bin

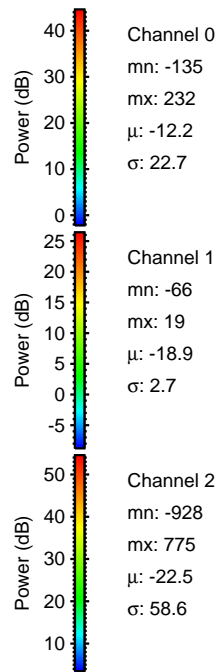
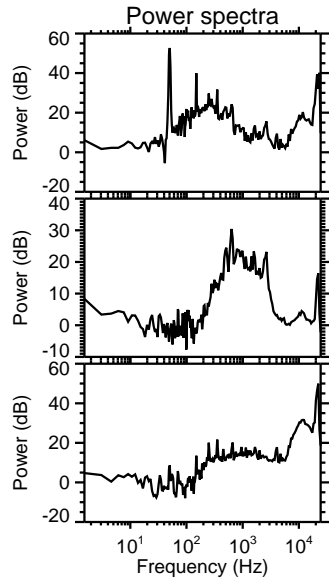
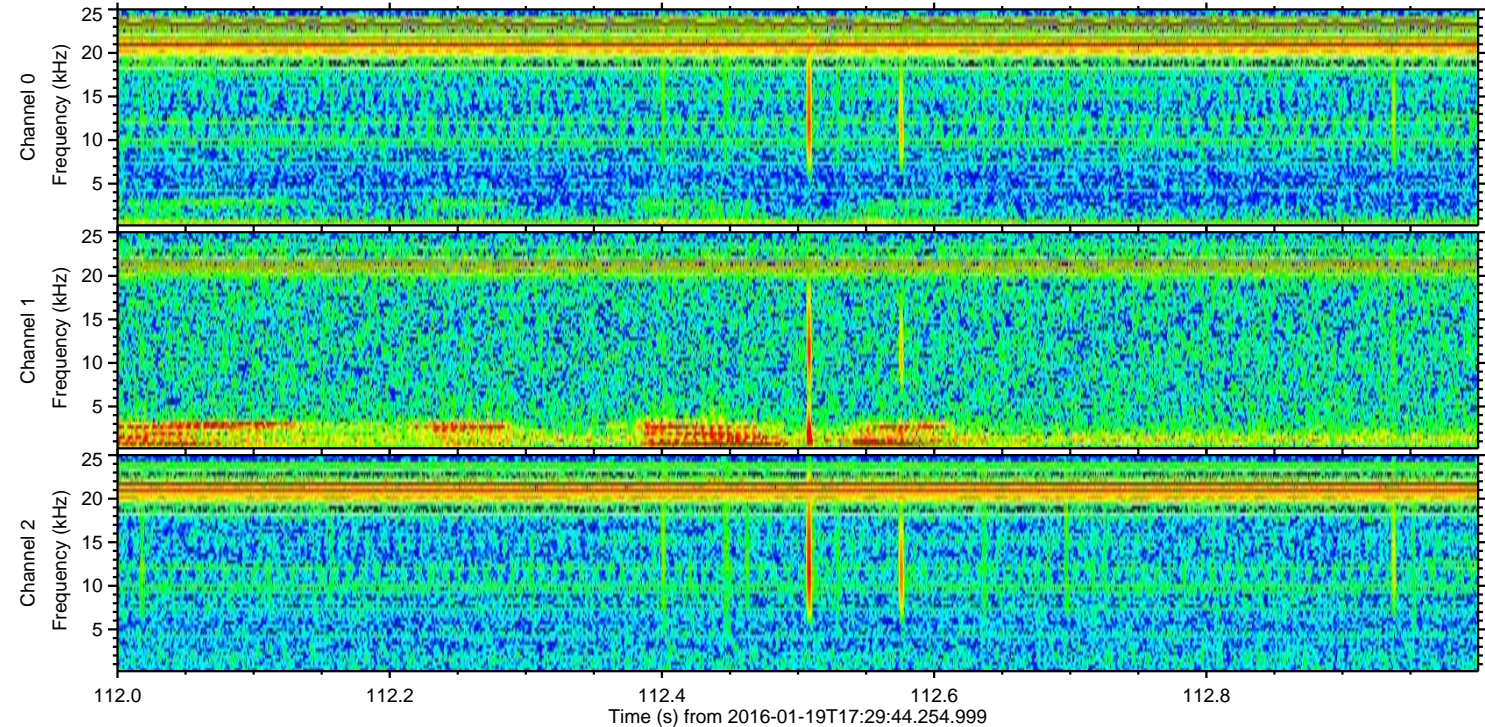
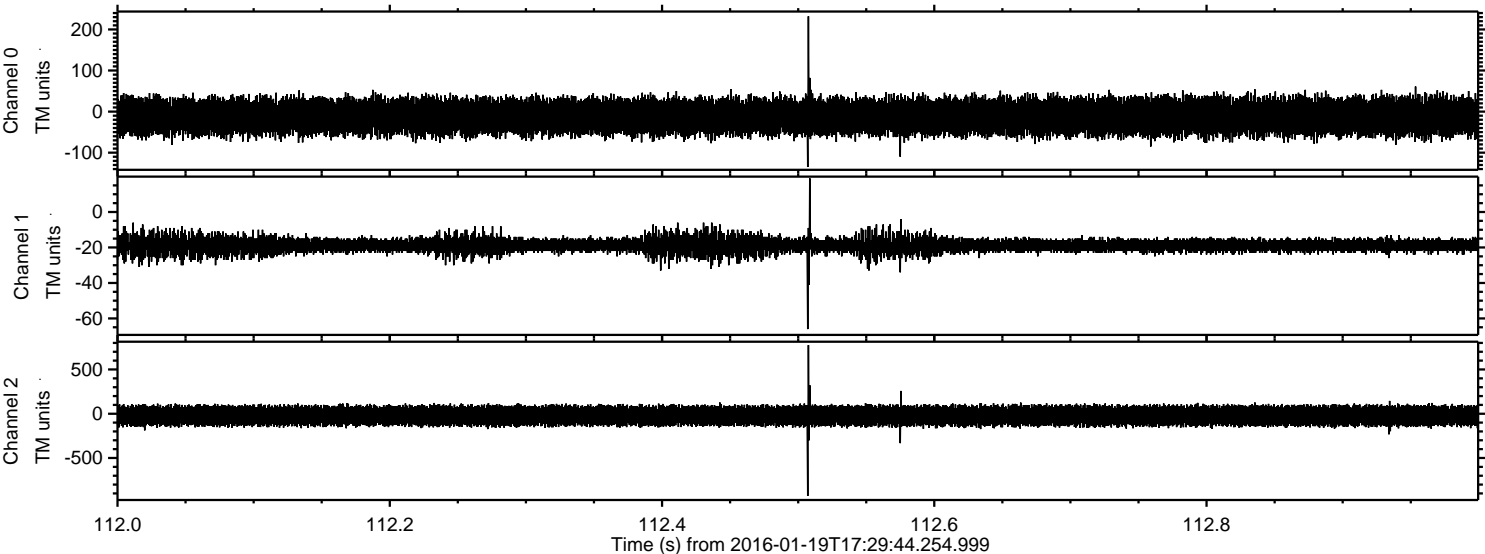

Channel 0  
mn: -135  
mx: 232  
 $\mu$ : -12.2  
 $\sigma$ : 22.7

Channel 1  
mn: -66  
mx: 19  
 $\mu$ : -18.9  
 $\sigma$ : 2.7

Channel 2  
mn: -928  
mx: 775  
 $\mu$ : -22.5  
 $\sigma$ : 58.6



ELMAVAN 3D WAVEFORMS (Measured data sampled at 50 kHz) 51000 packets of 144 samples from 2016-01-19T17:29:44.254.999. Part 112/147

Processed Sun Apr 3 20:50:09 2016 by ELM ver.2012-10-06 from 001\_\_elm20160119\_172943\_\_dat00.bin

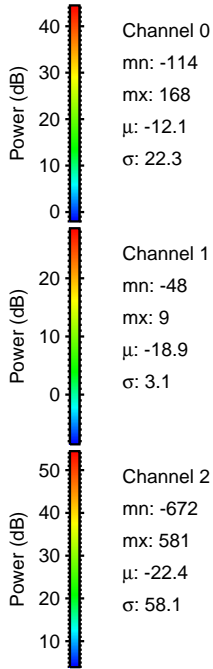
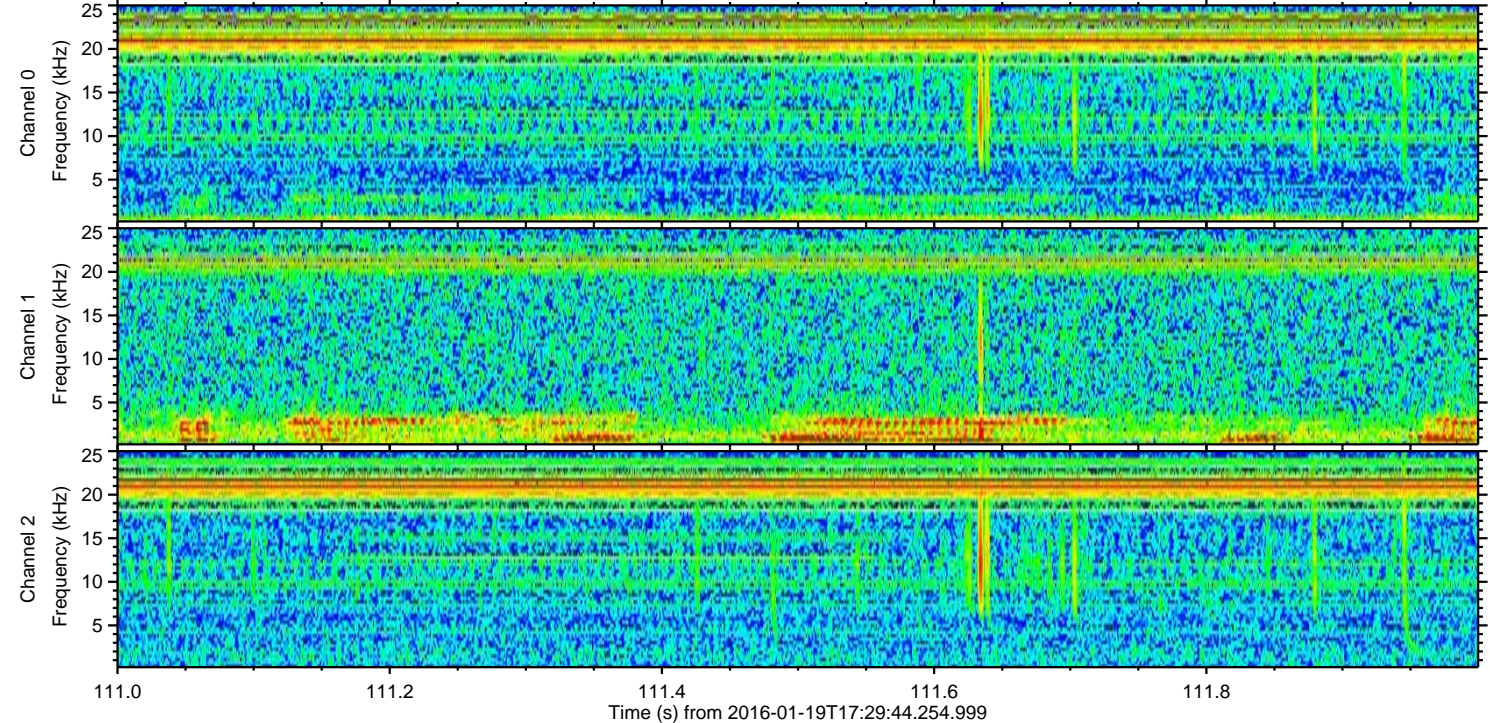
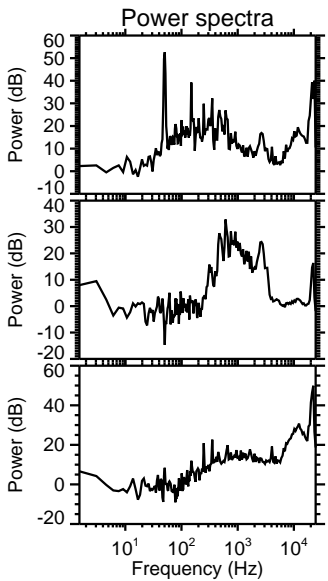
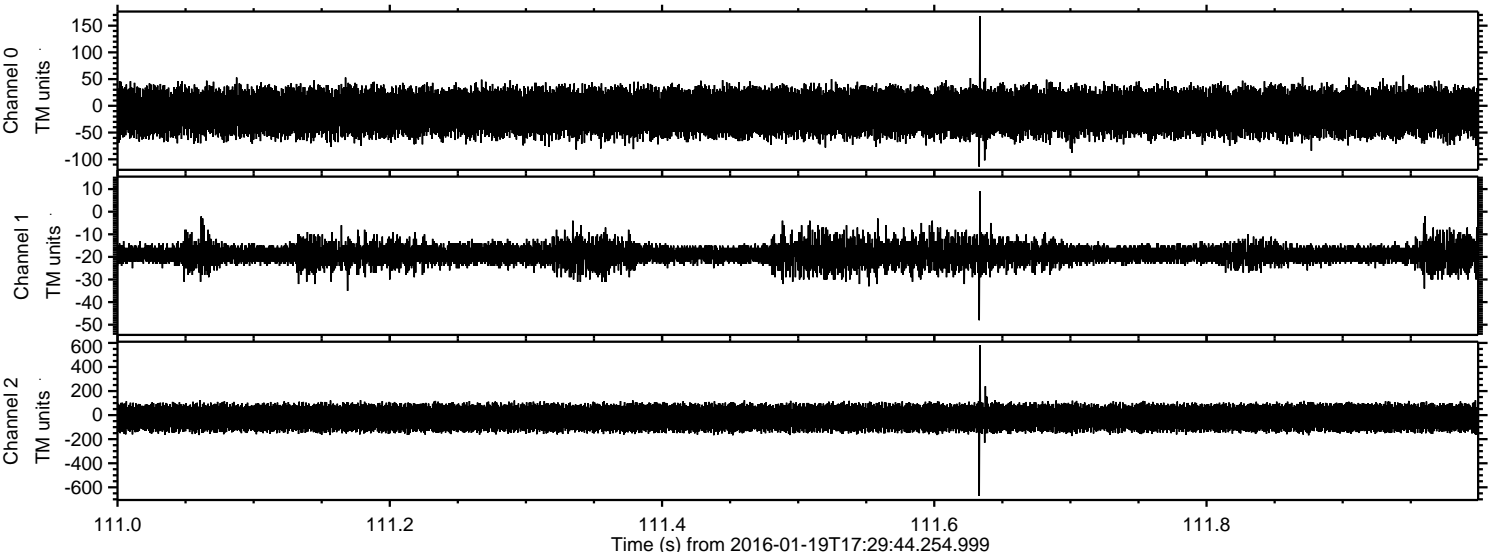



ELMAVAN 3D WAVEFORMS (Measured data sampled at 50 kHz) 51000 packets of 144 samples from 2016-01-19T17:29:44.254.999. Part 5/147

Processed Sun Apr 3 20:50:10 2016 by ELM ver.2012-10-06 from 001\_\_elm20160119\_172943\_\_dat00.bin

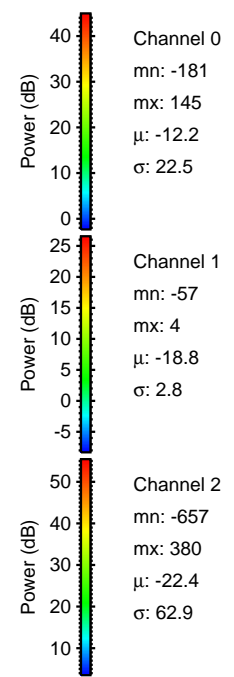
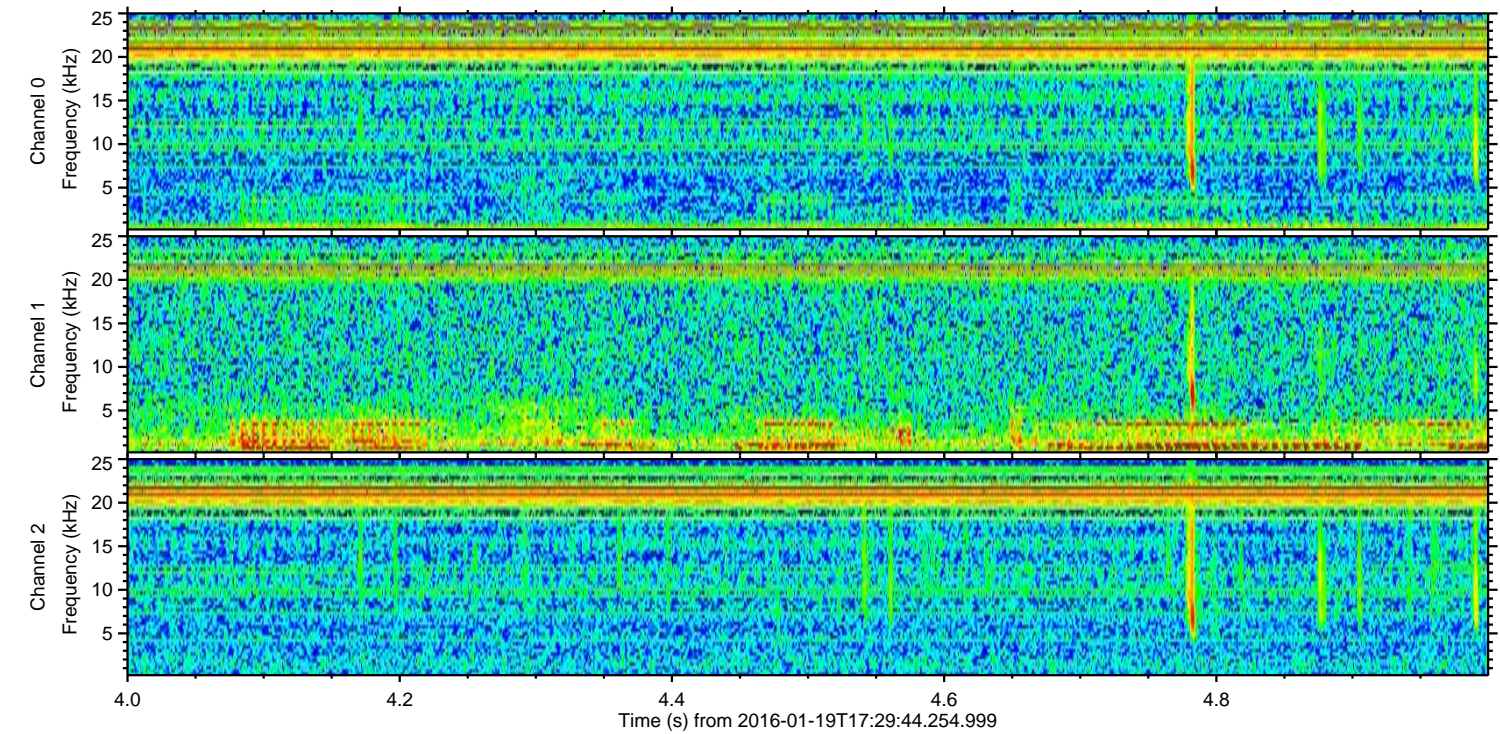
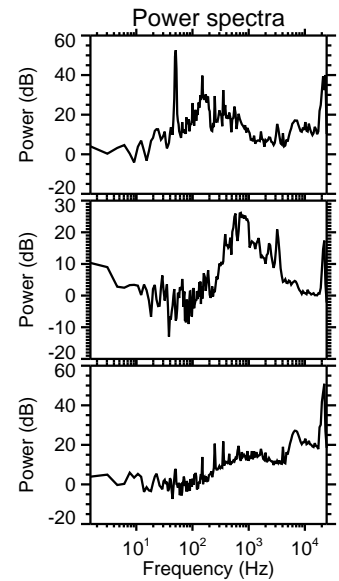
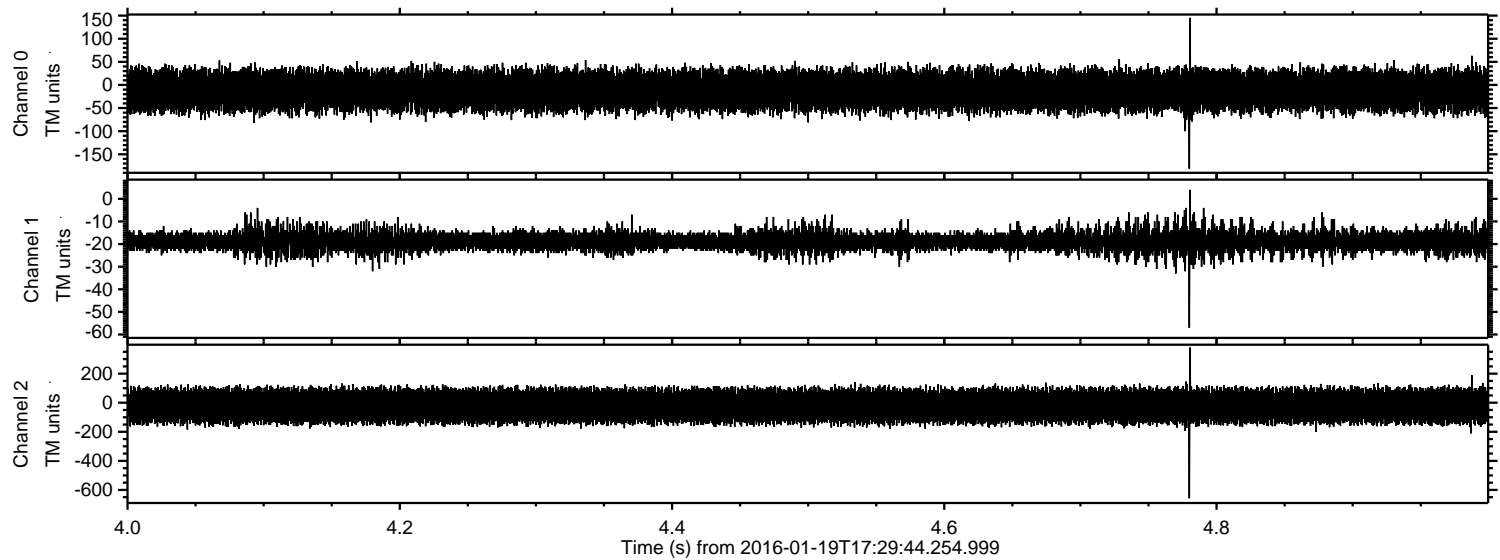



ELMAVAN 3D WAVEFORMS (Measured data sampled at 50 kHz) 51000 packets of 144 samples from 2016-01-19T17:29:44.254.999. Part 143/147

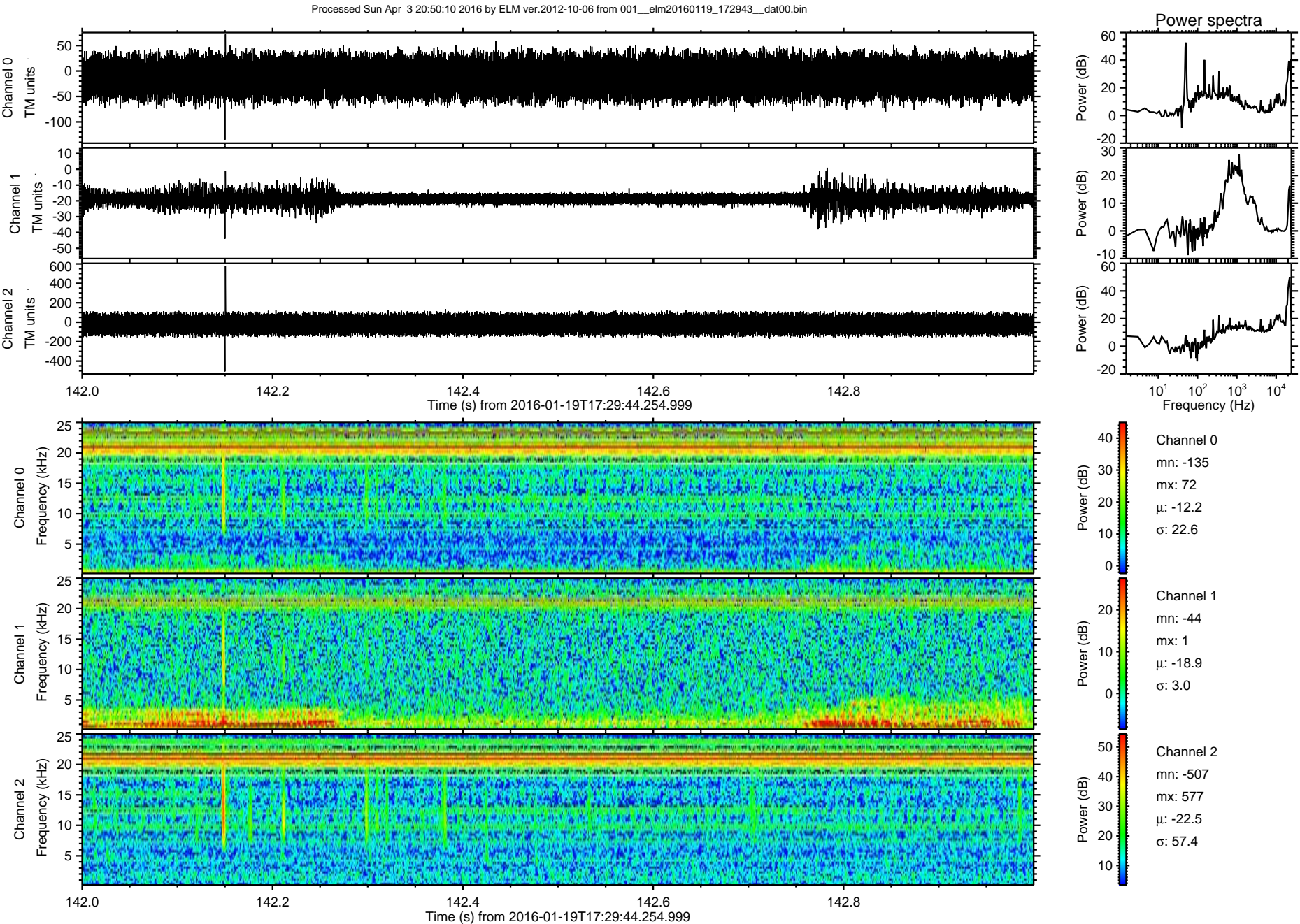



ELMAVAN 3D WAVEFORMS (Measured data sampled at 50 kHz) 51000 packets of 144 samples from 2016-01-19T17:29:44.254.999. Part 128/147

Processed Sun Apr 3 20:50:11 2016 by ELM ver.2012-10-06 from 001\_\_elm20160119\_172943\_\_dat00.bin

