

# ELMAVAN 3D WAVEFORMS (Measured data sampled at 50 kHz) 51000 packets of 144 samples from 2016-01-19T12:24:31.822.000.

Processed Sun Apr 3 19:50:32 2016 by ELM ver.2012-10-06 from 001\_\_elm20160119\_122430\_\_dat00.bin

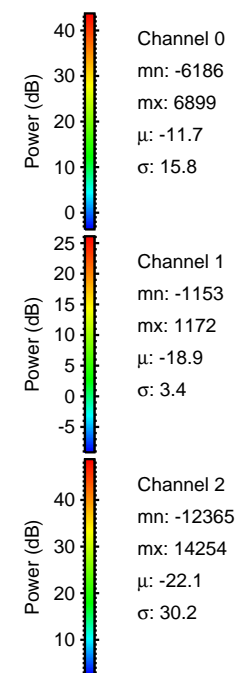

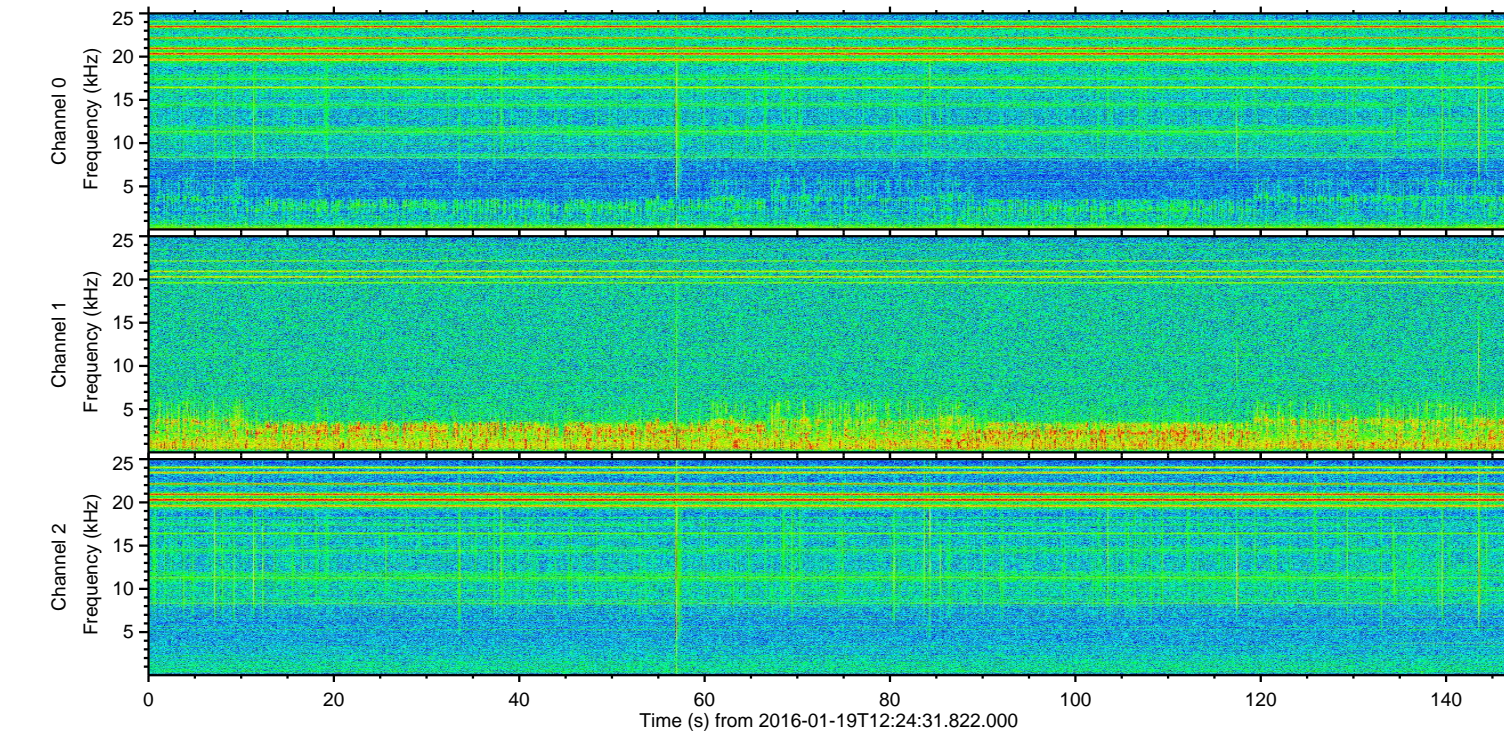
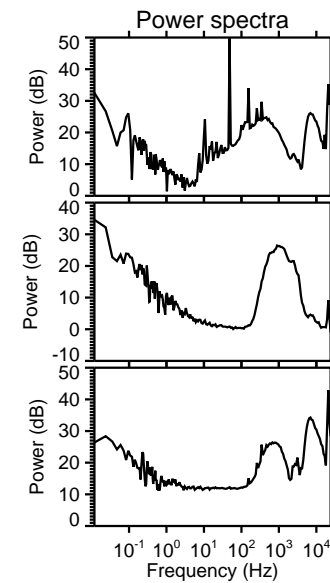
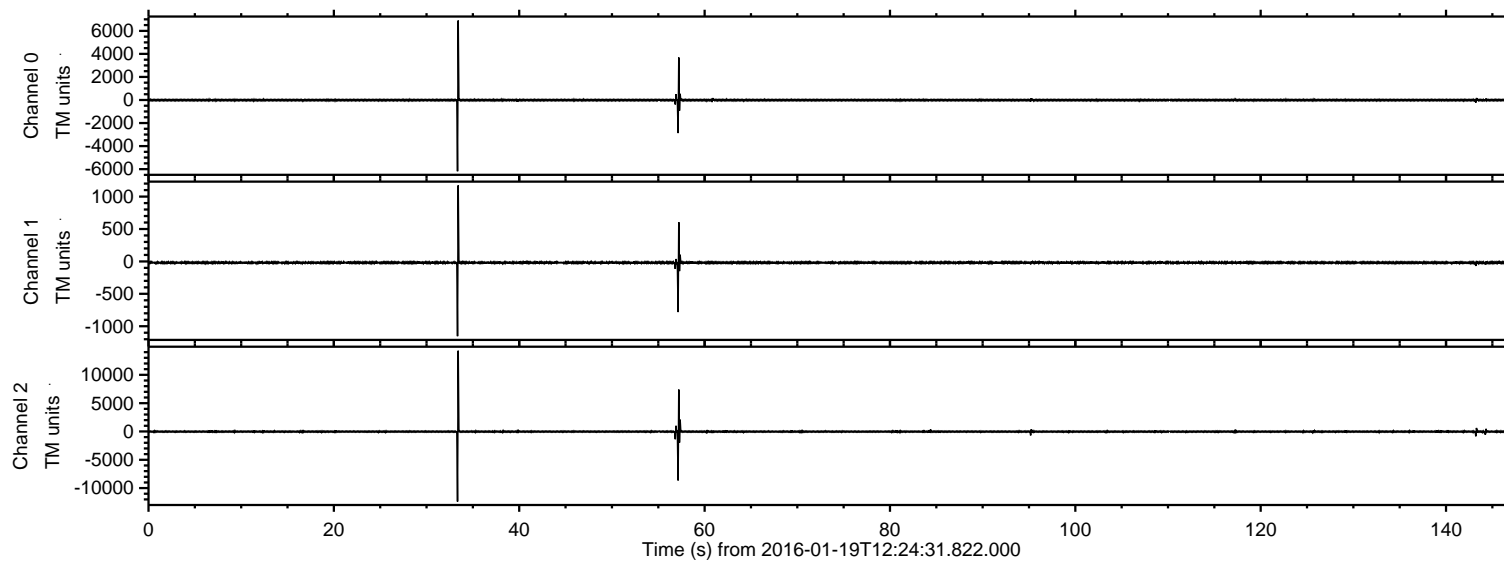

Processed Sun Apr 3 19:50:44 2016 by ELM ver.2012-10-06 from 001\_\_elm20160119\_122430\_\_dat00.bin

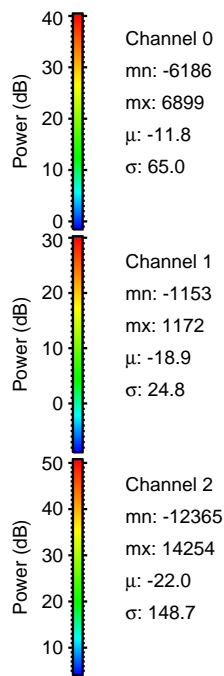
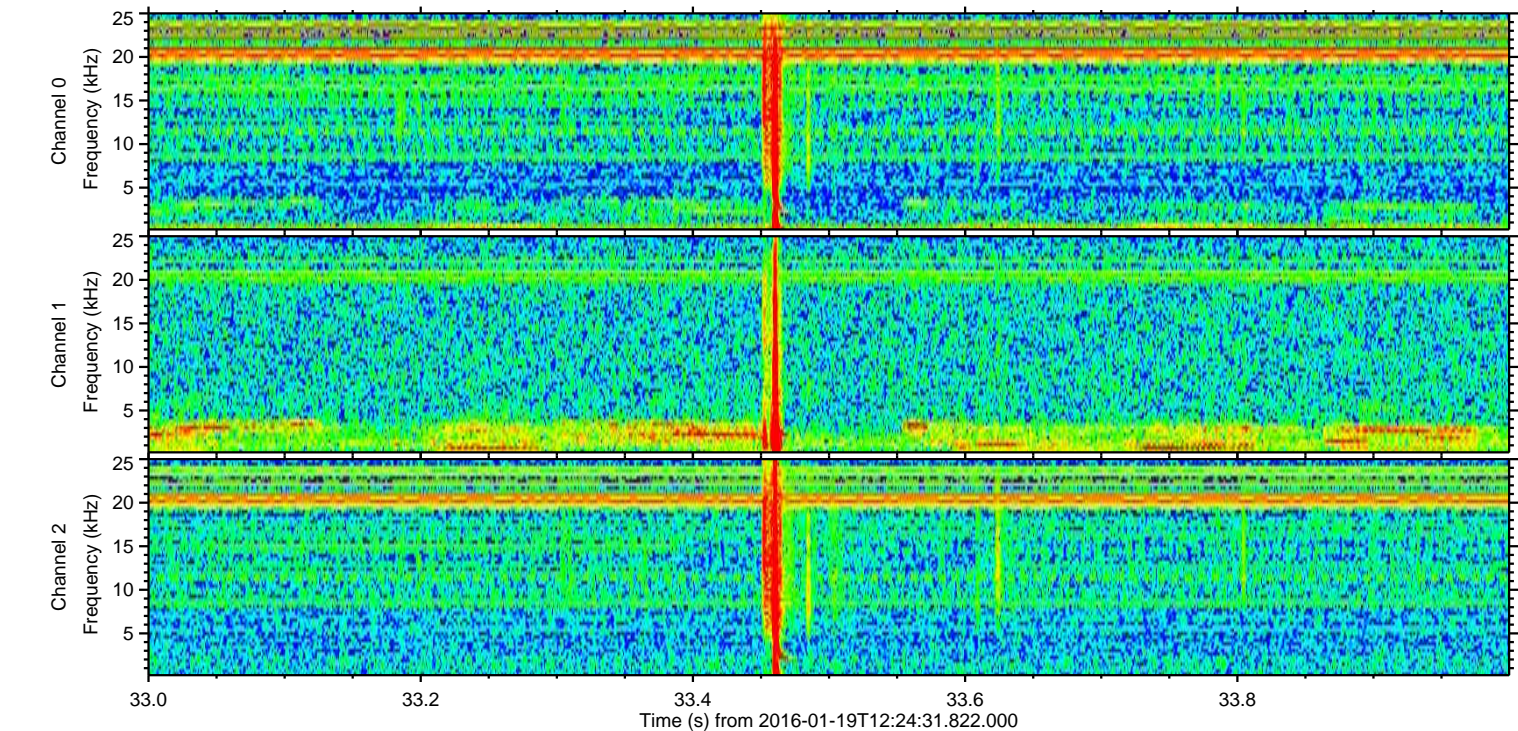
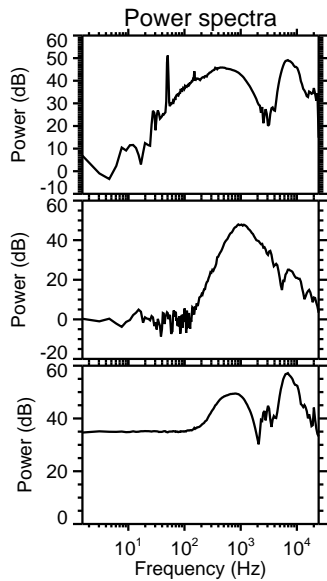
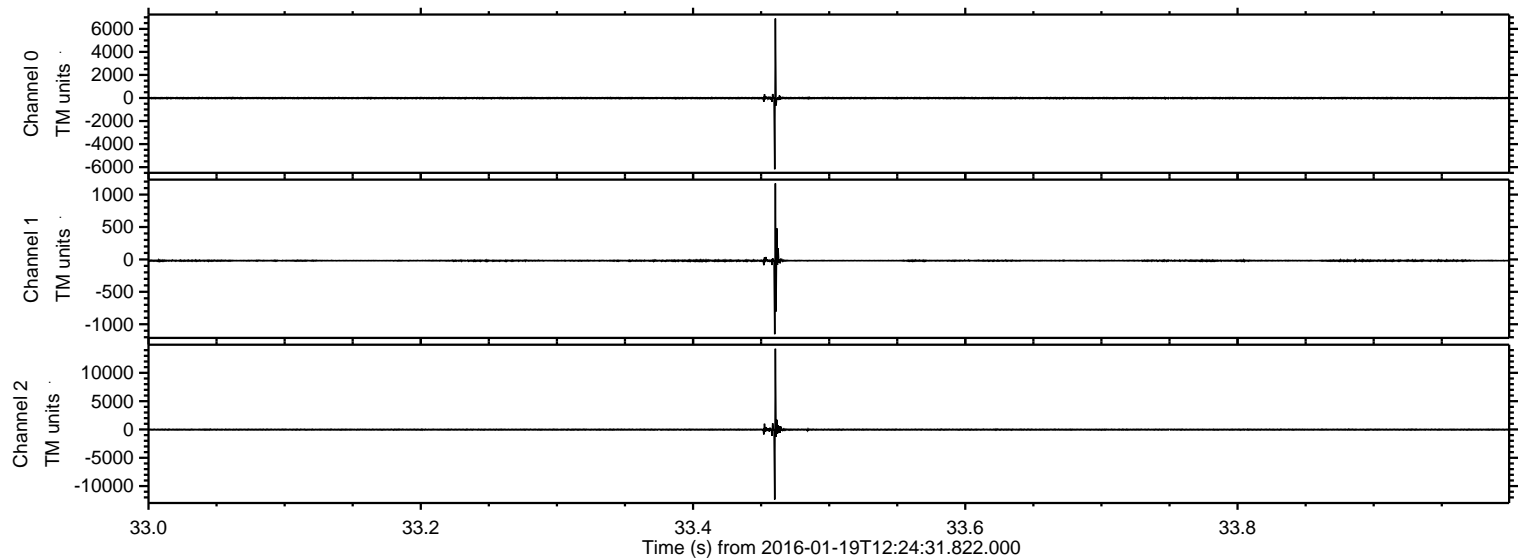



Processed Sun Apr 3 19:50:45 2016 by ELM ver.2012-10-06 from 001\_\_elm20160119\_122430\_\_dat00.bin

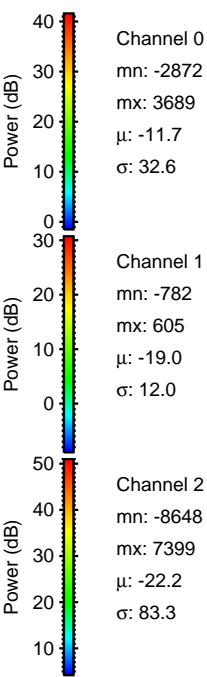
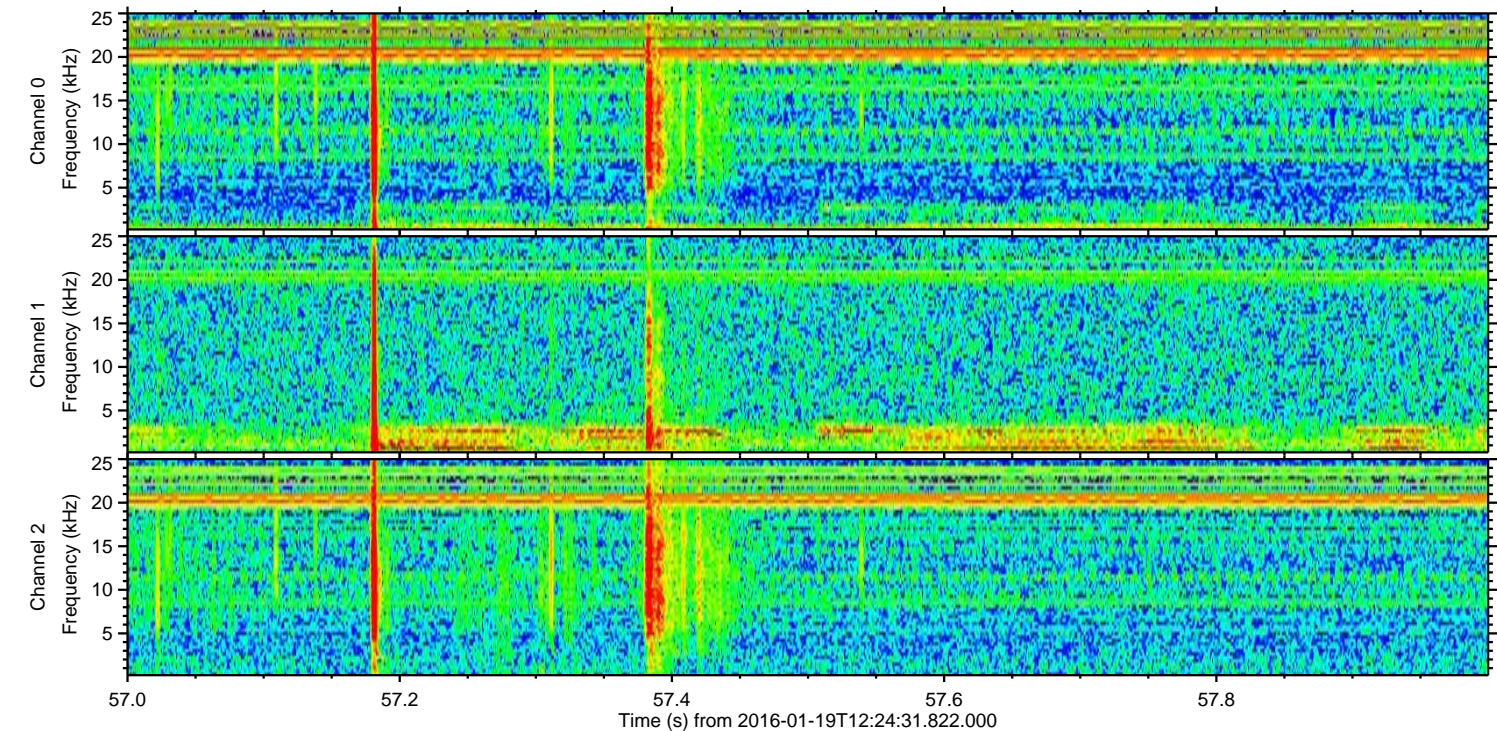
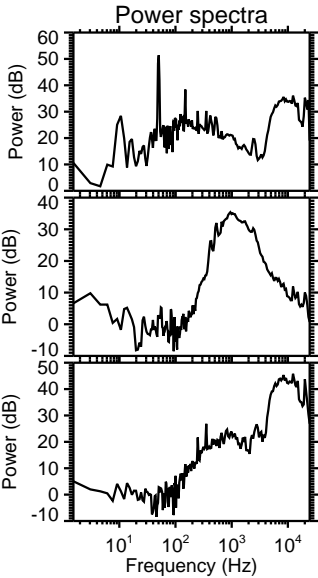
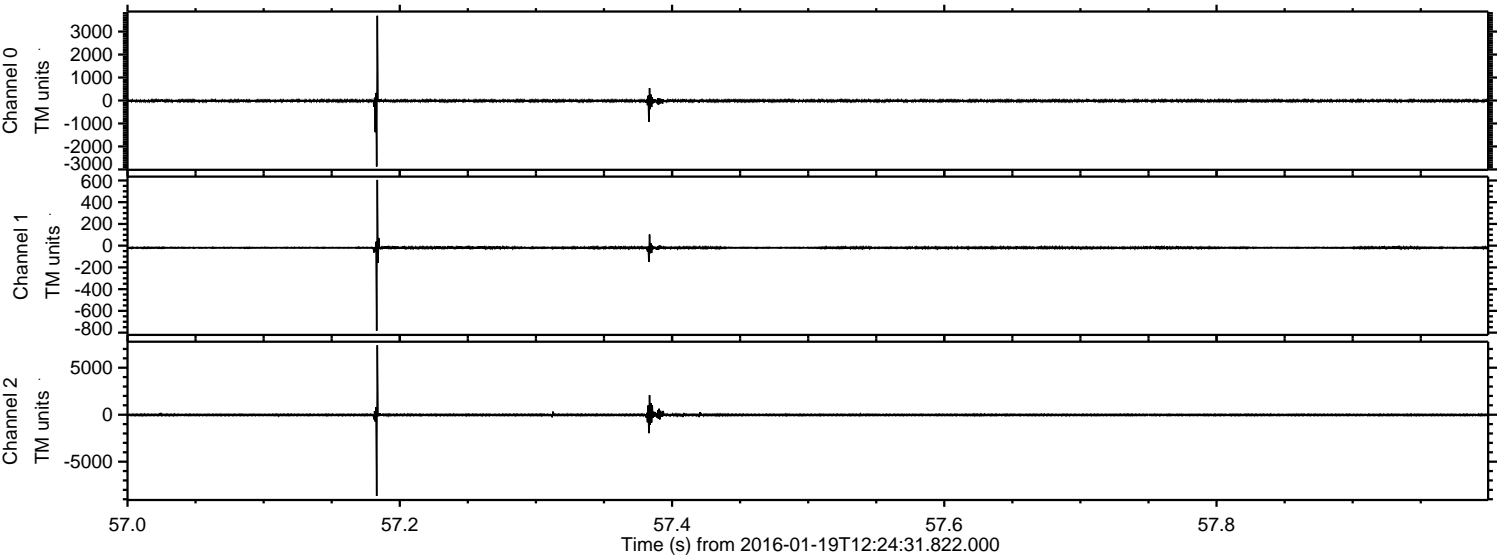



Processed Sun Apr 3 19:50:46 2016 by ELM ver.2012-10-06 from 001\_\_elm20160119\_122430\_\_dat00.bin

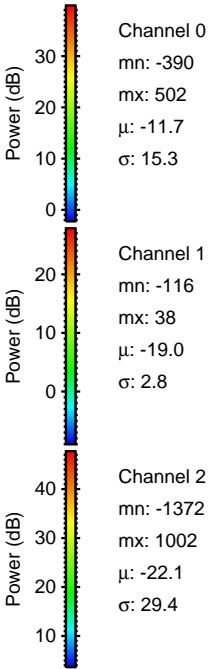
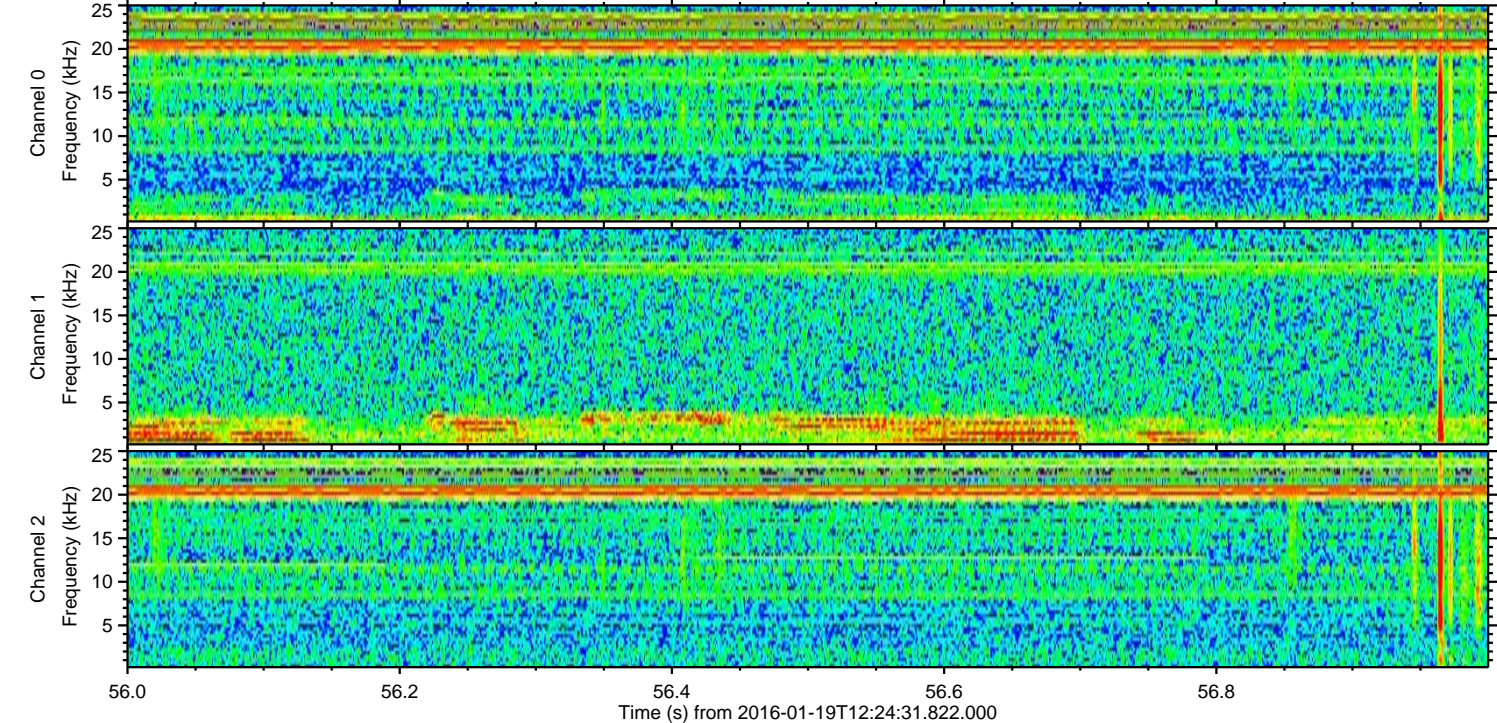
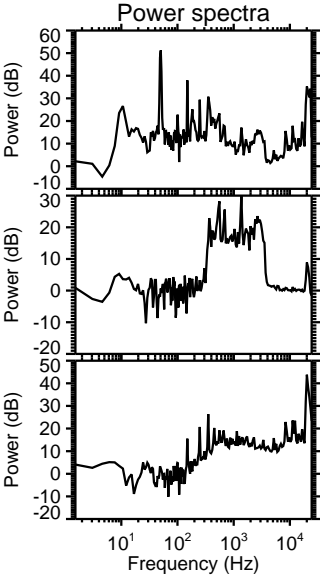
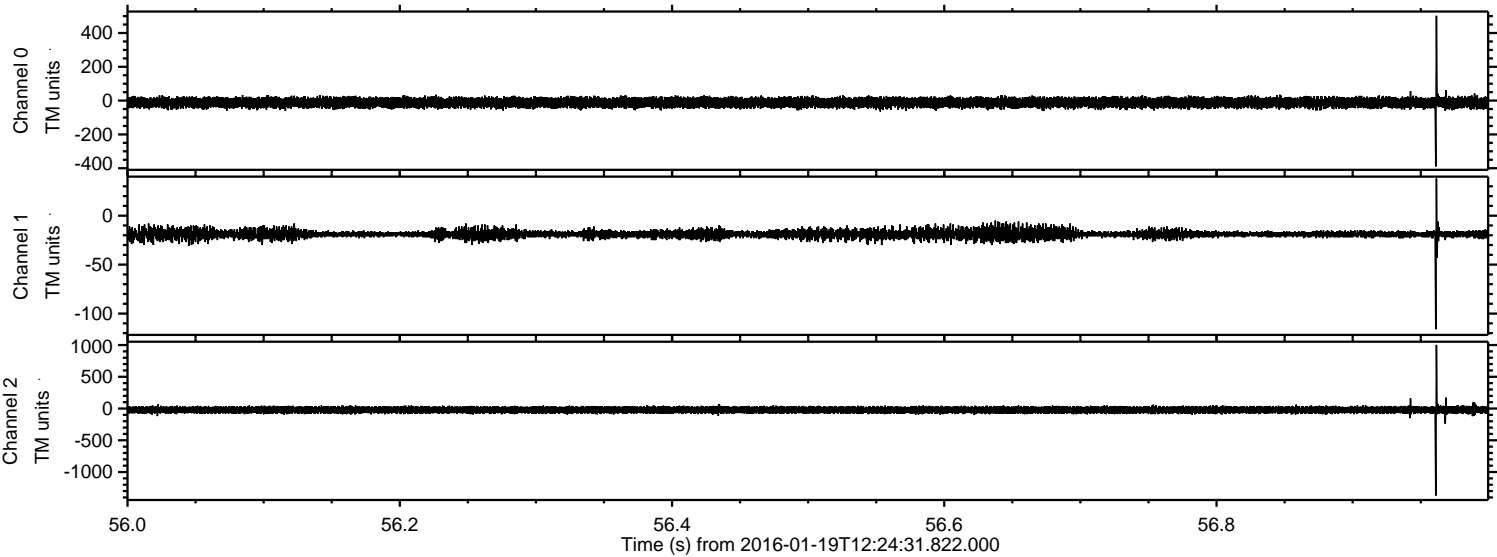



ELMAVAN 3D WAVEFORMS (Measured data sampled at 50 kHz) 51000 packets of 144 samples from 2016-01-19T12:24:31.822.000. Part 144/147

Processed Sun Apr 3 19:50:47 2016 by ELM ver.2012-10-06 from 001\_\_elm20160119\_122430\_\_dat00.bin

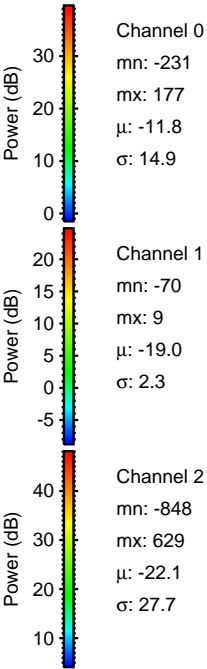
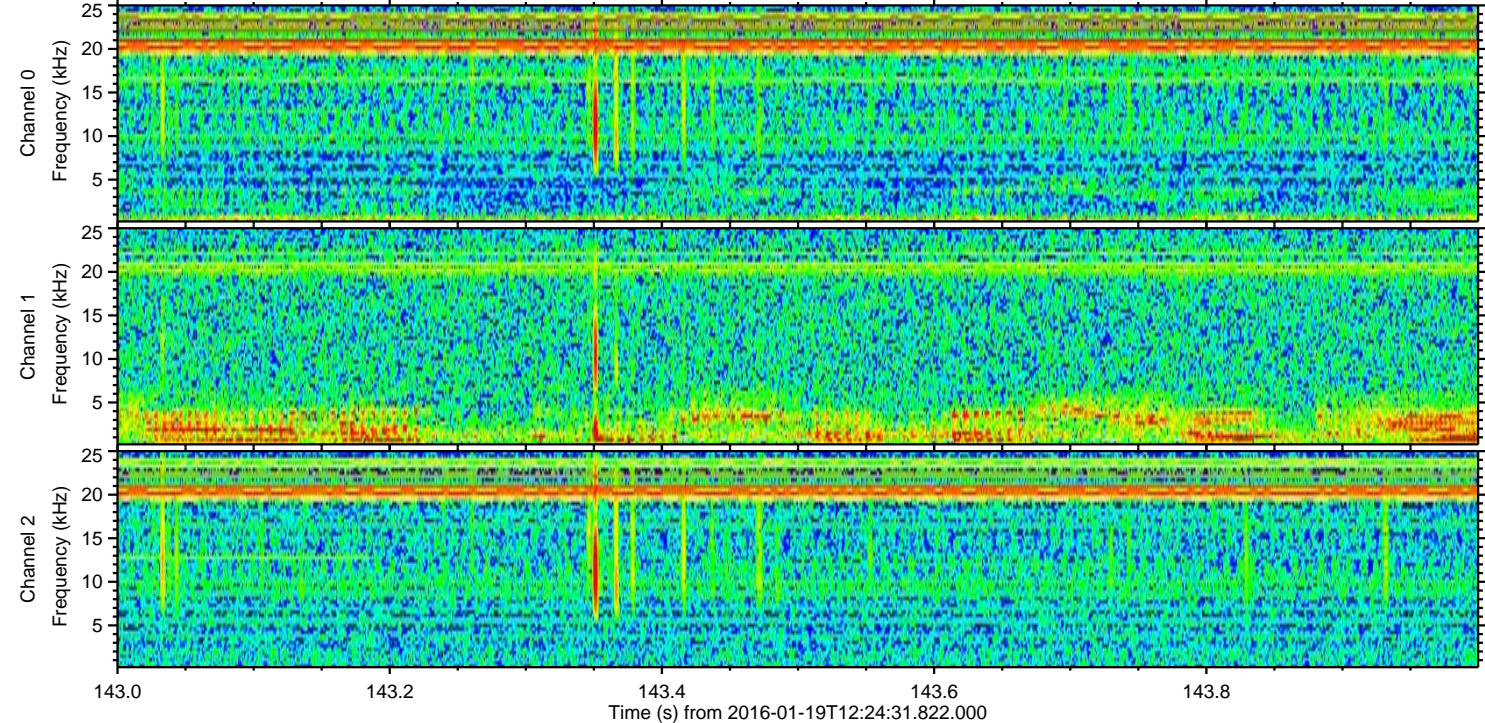
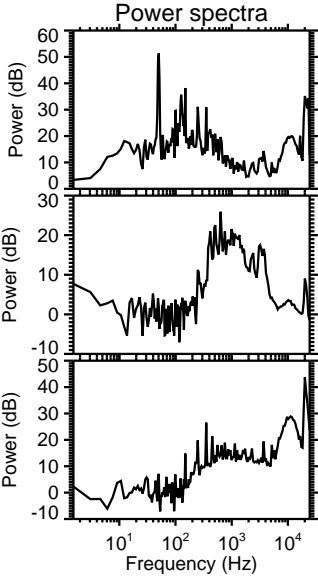
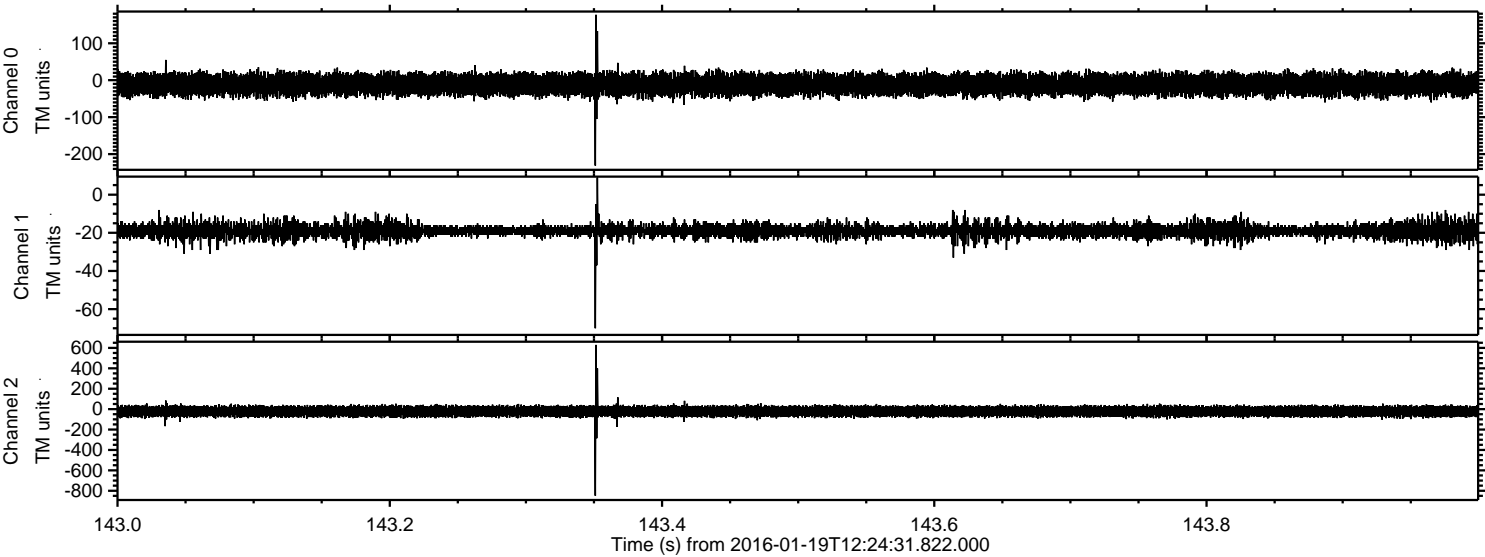



Processed Sun Apr 3 19:50:48 2016 by ELM ver.2012-10-06 from 001\_\_elm20160119\_122430\_\_dat00.bin

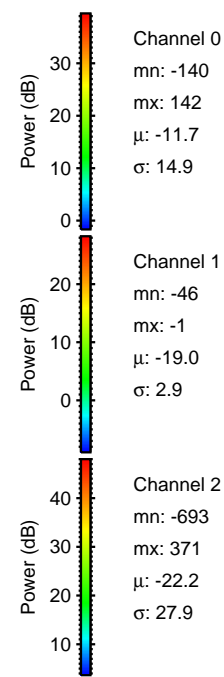
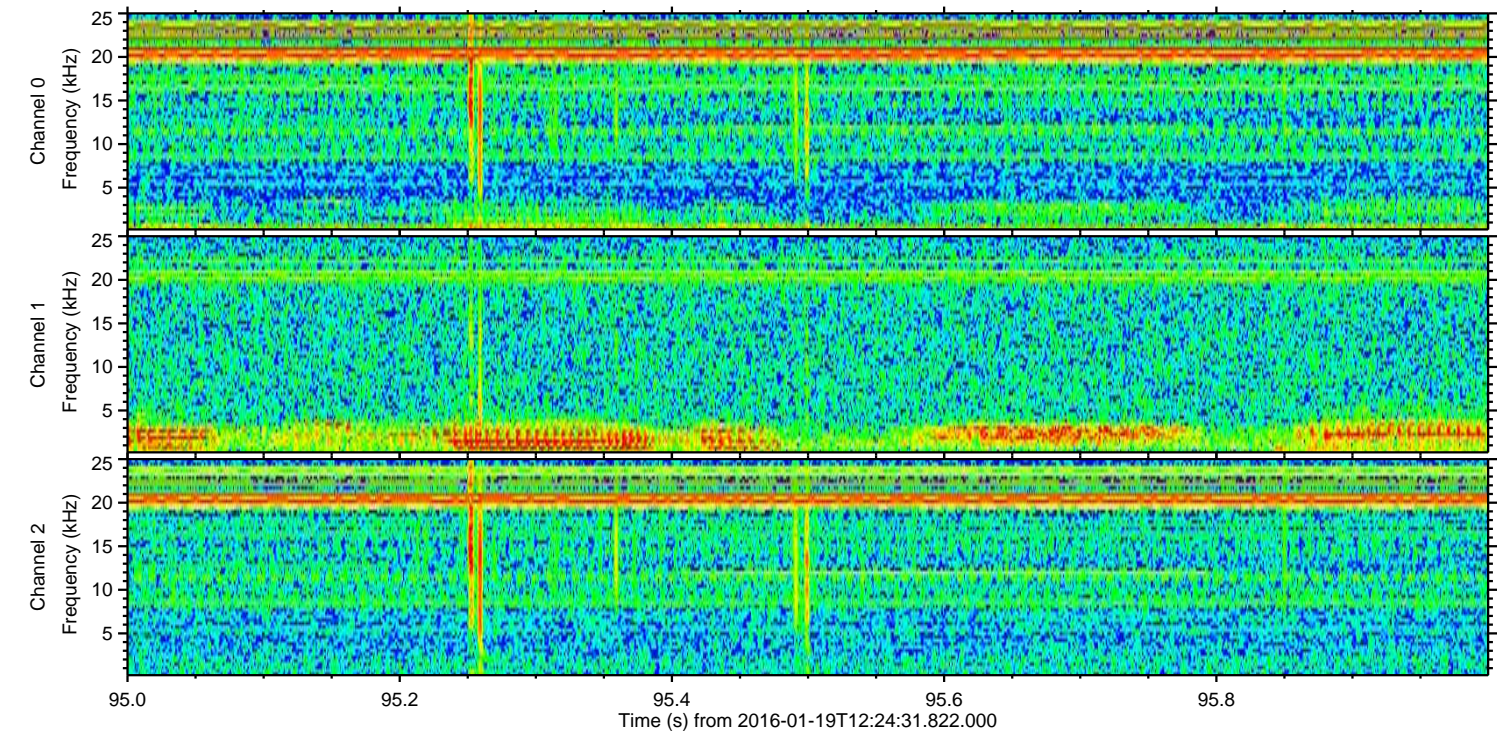
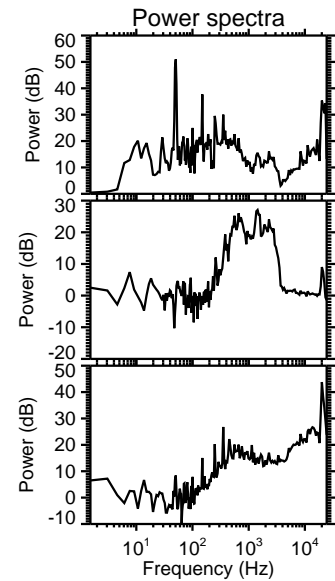
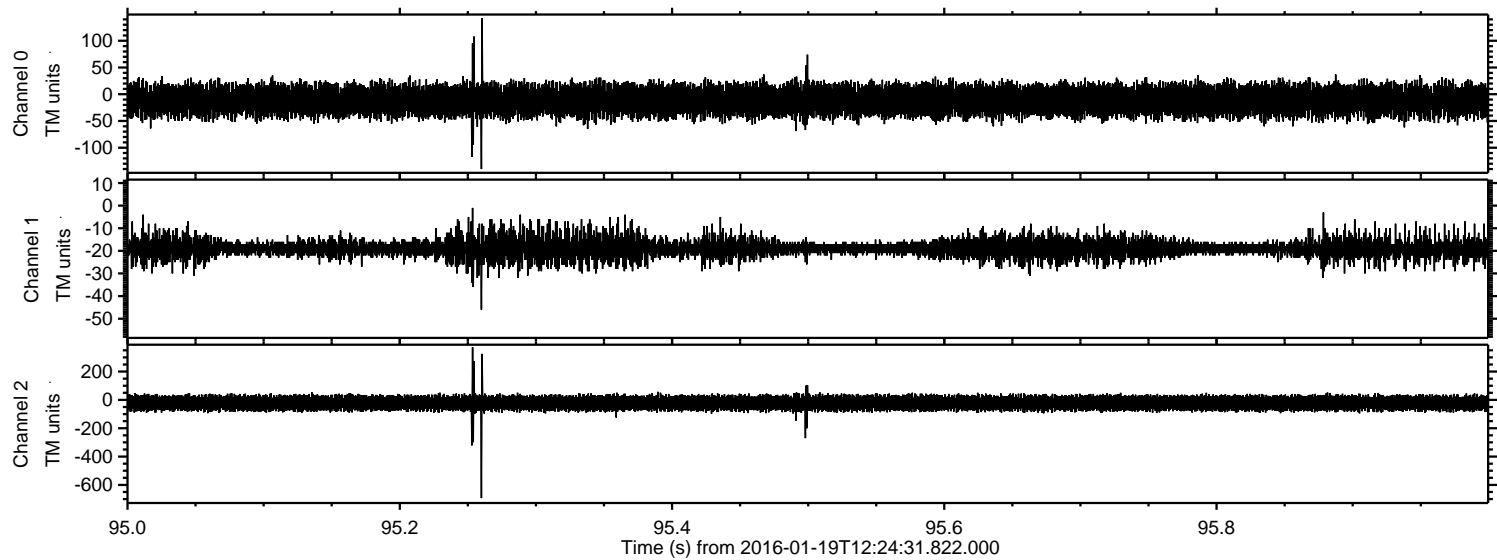



ELMAVAN 3D WAVEFORMS (Measured data sampled at 50 kHz) 51000 packets of 144 samples from 2016-01-19T12:24:31.822.000. Part 145/147

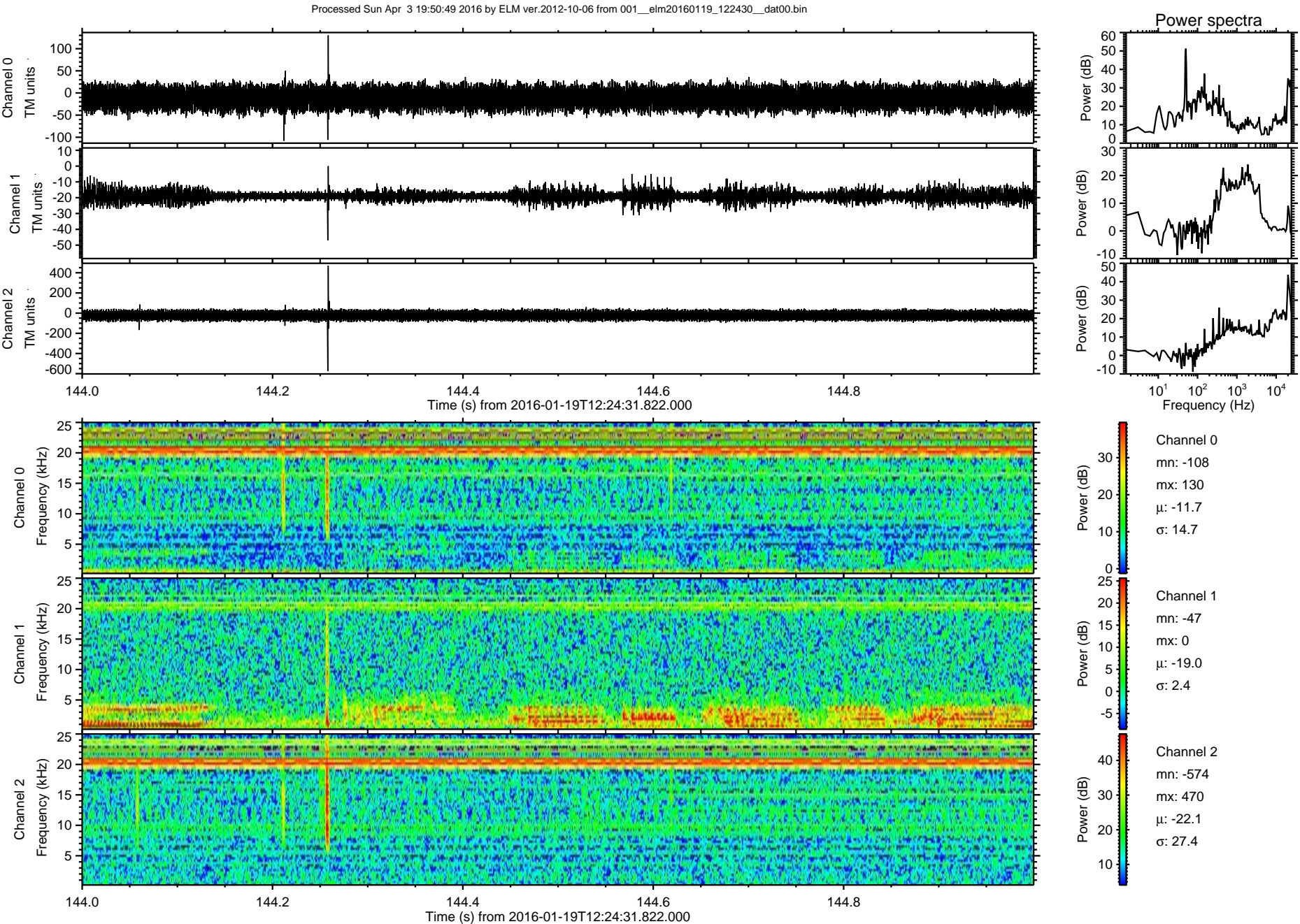



Processed Sun Apr 3 19:50:50 2016 by ELM ver.2012-10-06 from 001\_\_elm20160119\_122430\_\_dat00.bin

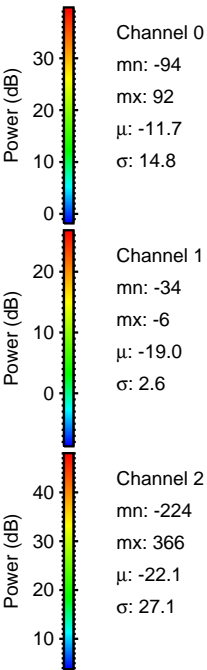
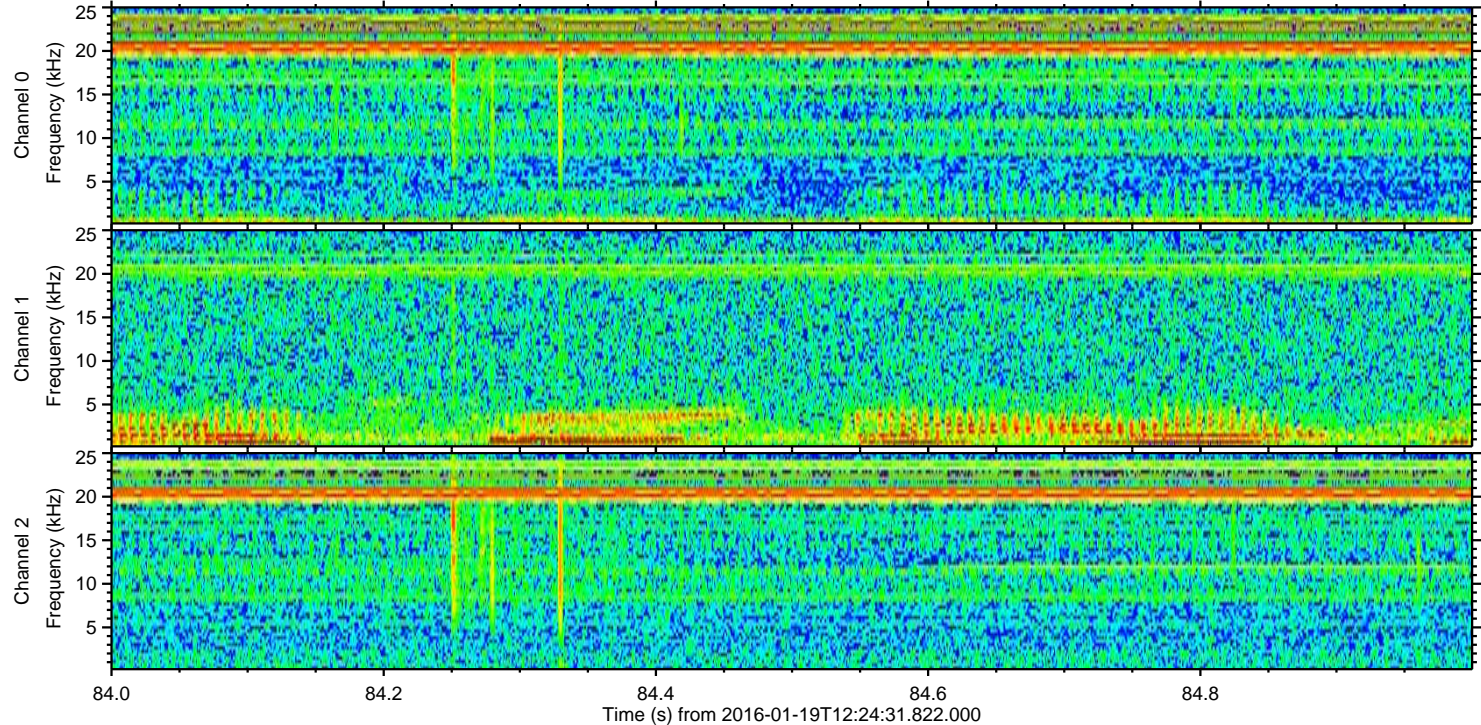
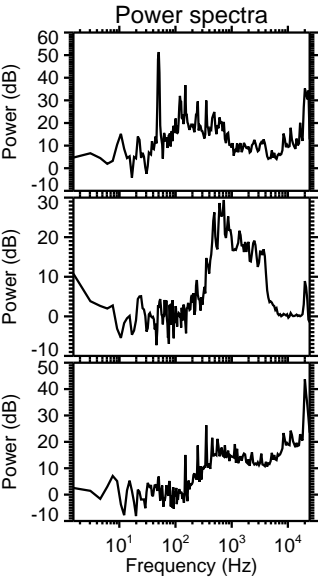
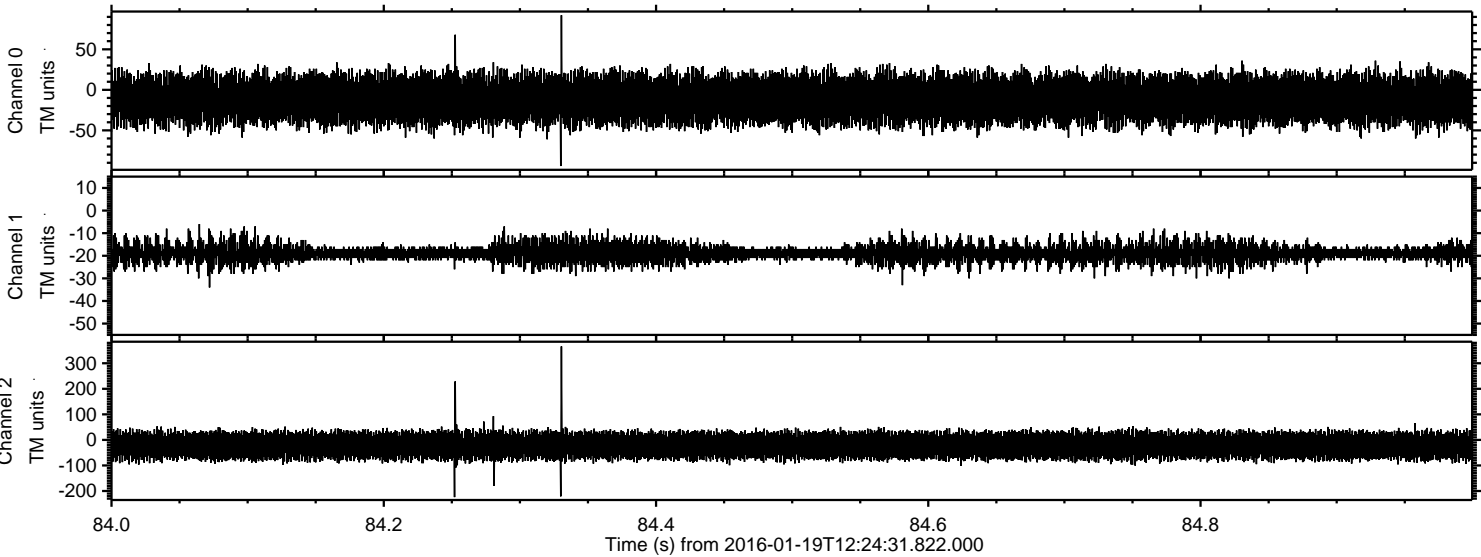



Processed Sun Apr 3 19:50:51 2016 by ELM ver.2012-10-06 from 001\_\_elm20160119\_122430\_\_dat00.bin

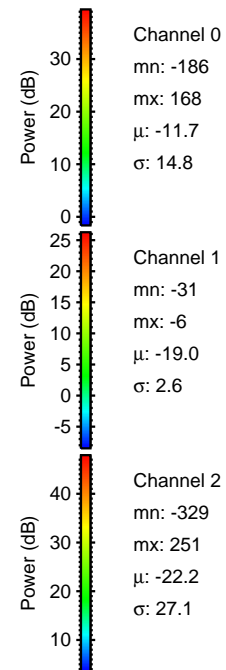
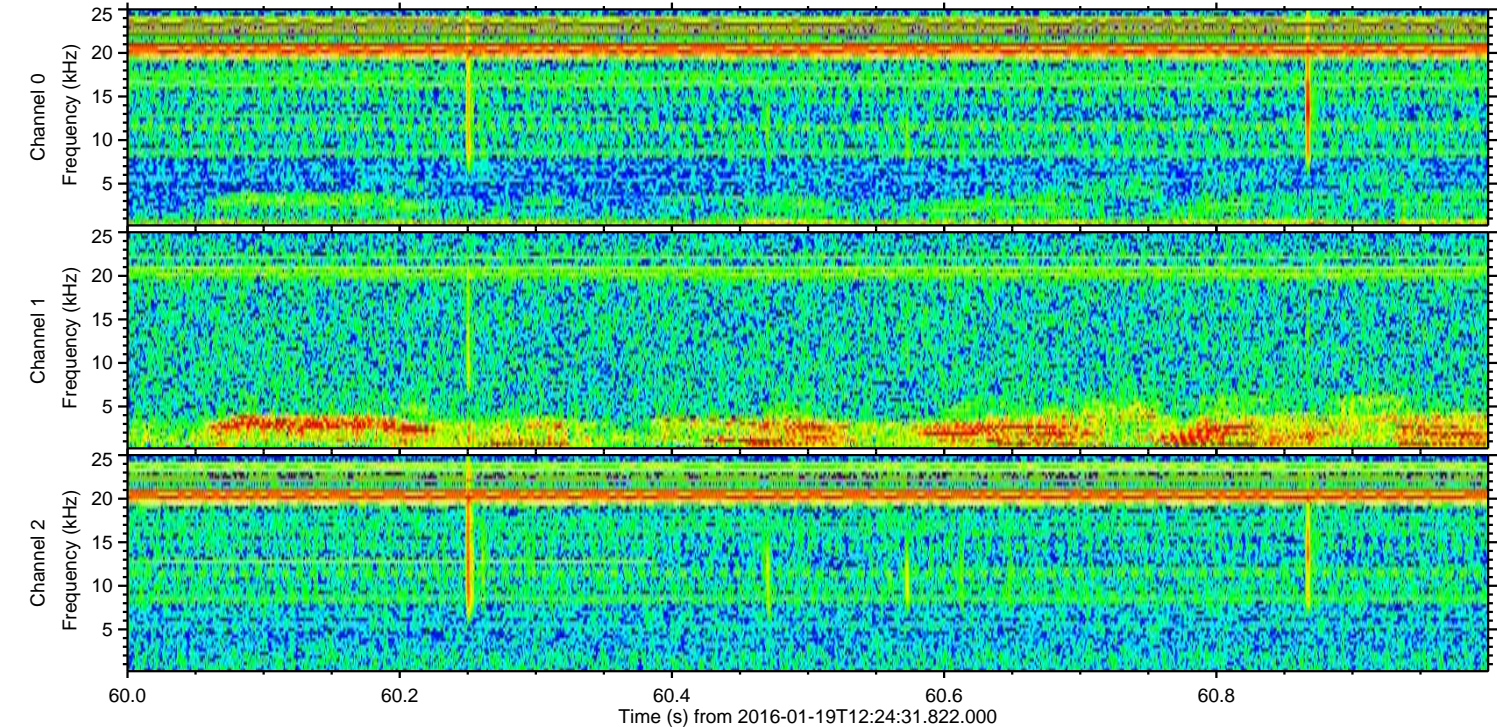
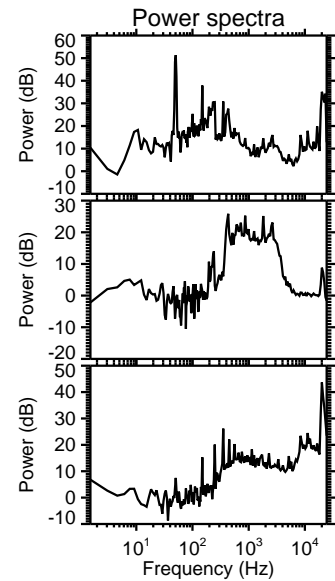
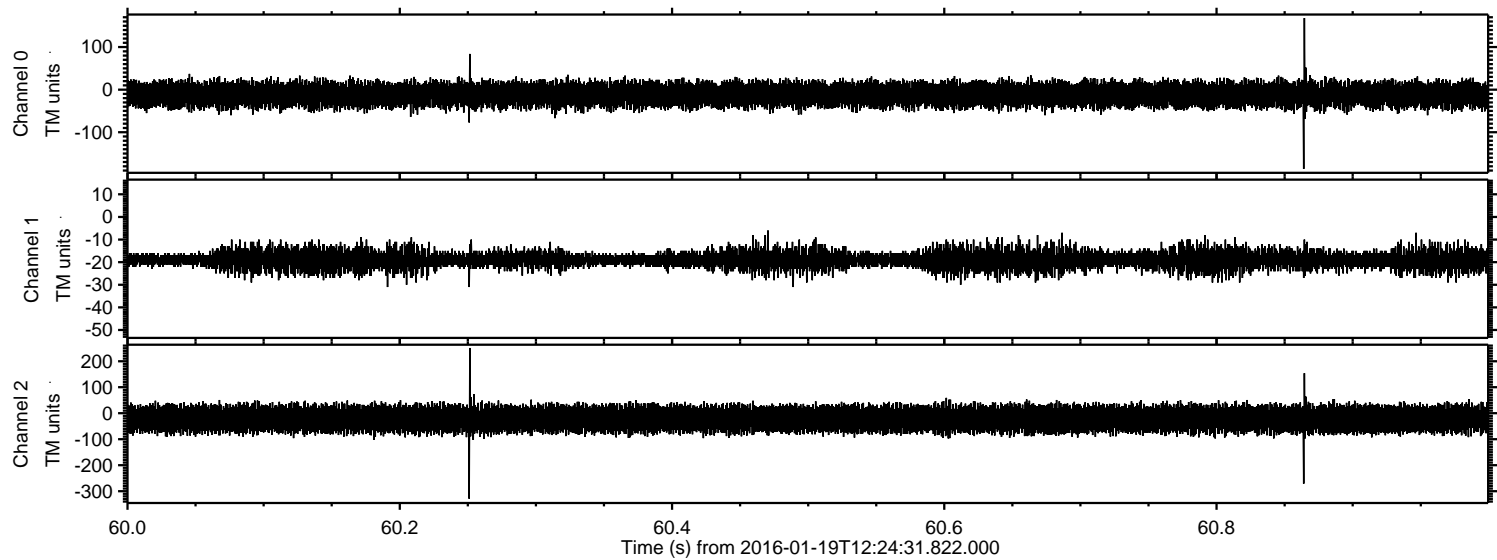



ELMAVAN 3D WAVEFORMS (Measured data sampled at 50 kHz) 51000 packets of 144 samples from 2016-01-19T12:24:31.822.000. Part 118/147

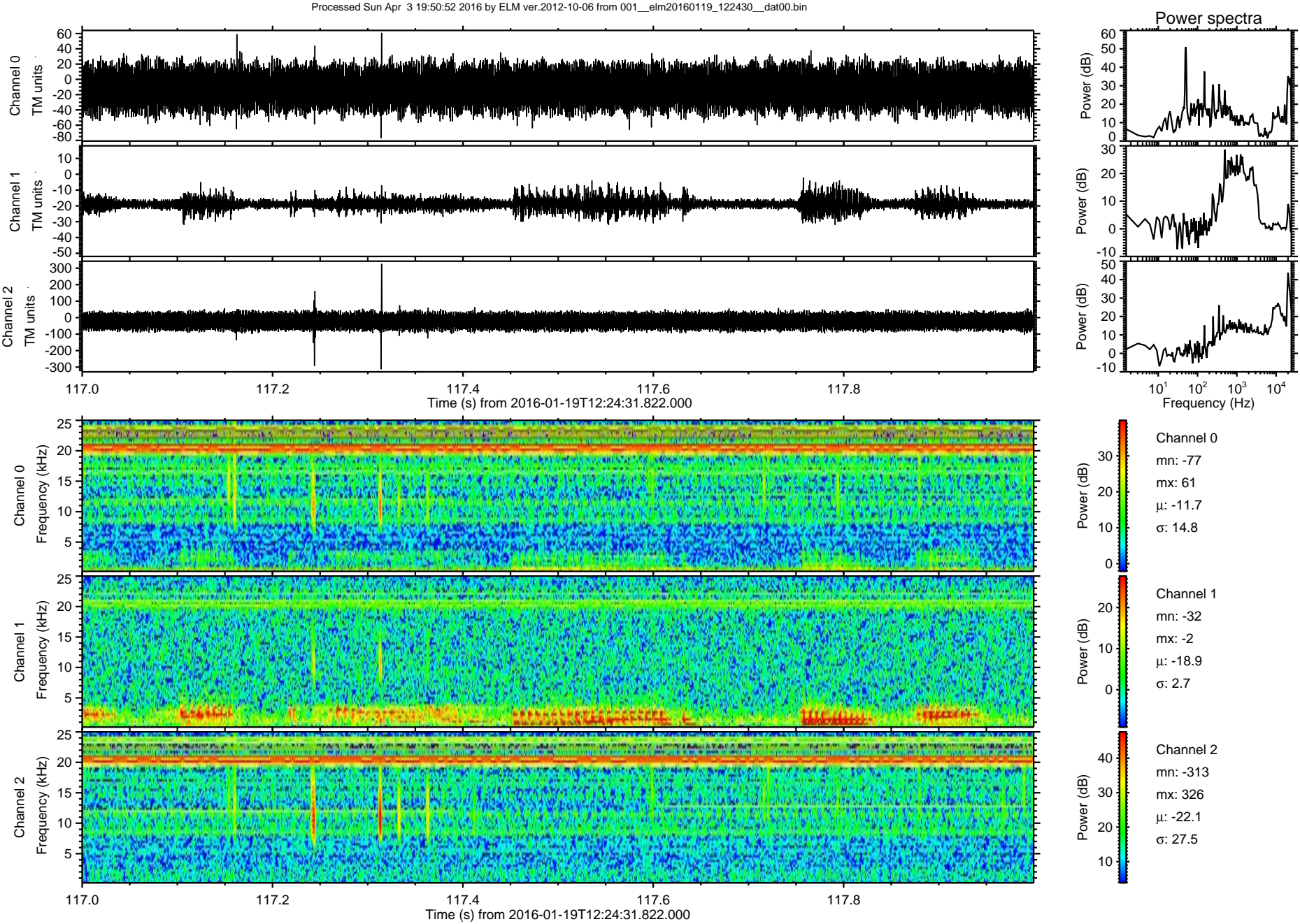



Processed Sun Apr 3 19:50:53 2016 by ELM ver.2012-10-06 from 001\_\_elm20160119\_122430\_\_dat00.bin

