

ELMAVAN 3D WAVEFORMS (Measured data sampled at 50 kHz) 51000 packets of 144 samples from 2016-01-19T11:09:28.791.000.

Processed Sun Apr 3 19:35:45 2016 by ELM ver.2012-10-06 from 001__elm20160119_110927__dat00.bin

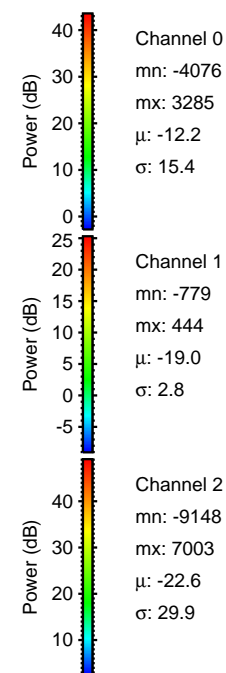

Processed Sun Apr 3 19:35:57 2016 by ELM ver.2012-10-06 from 001__elm20160119_110927__dat00.bin

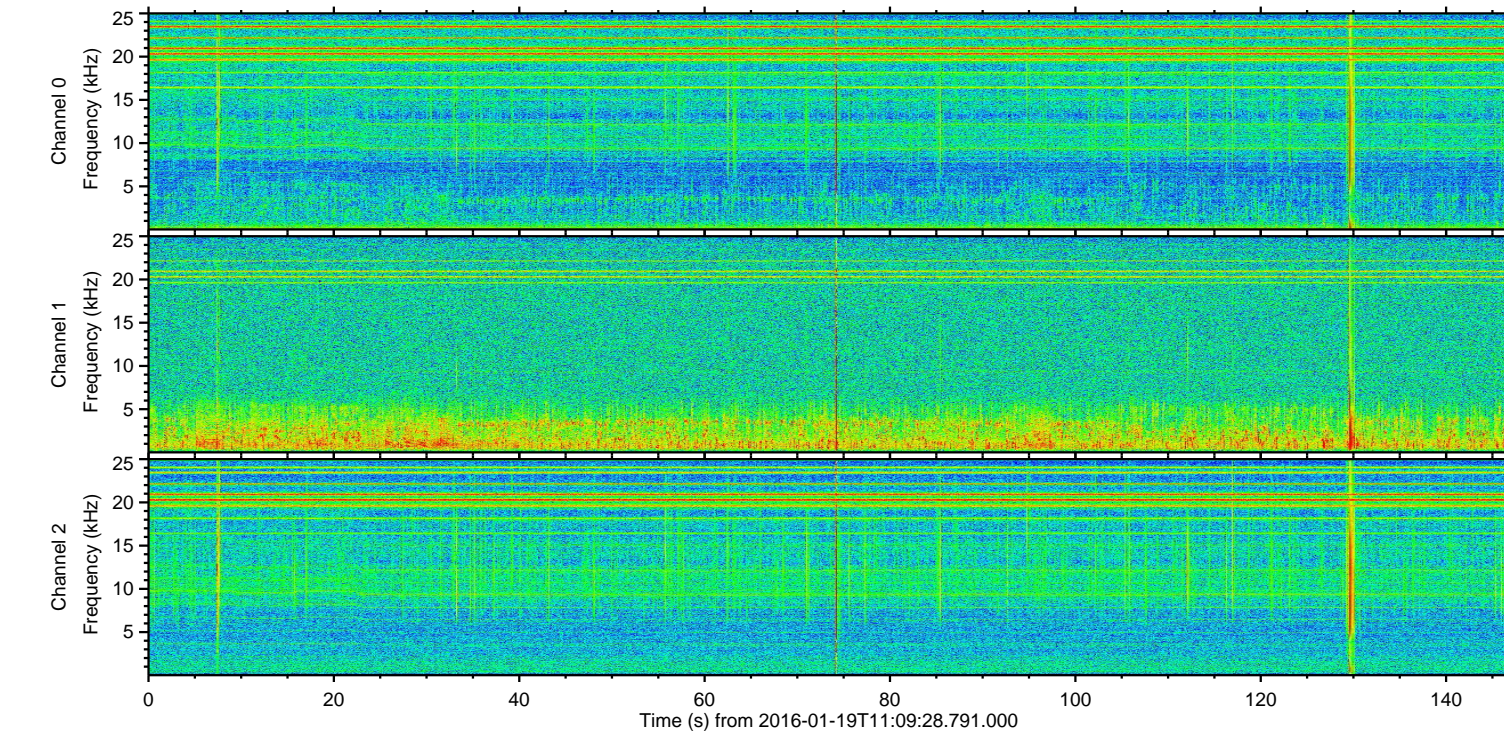
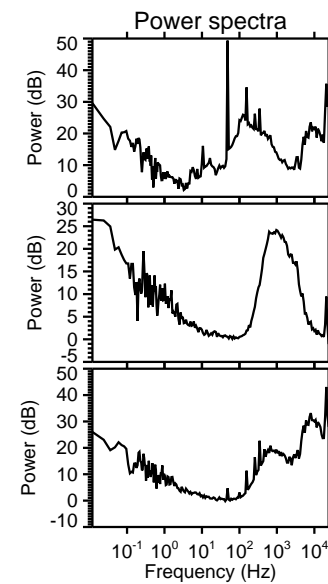
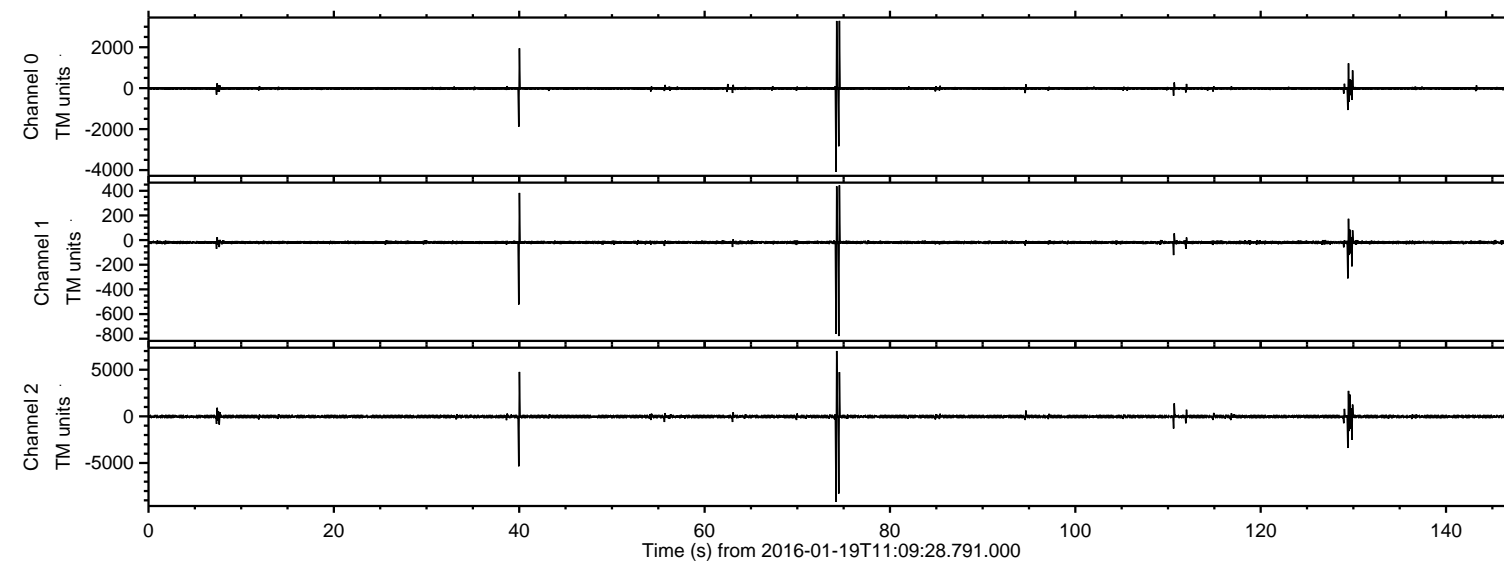
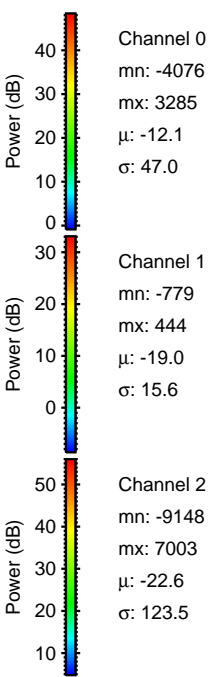
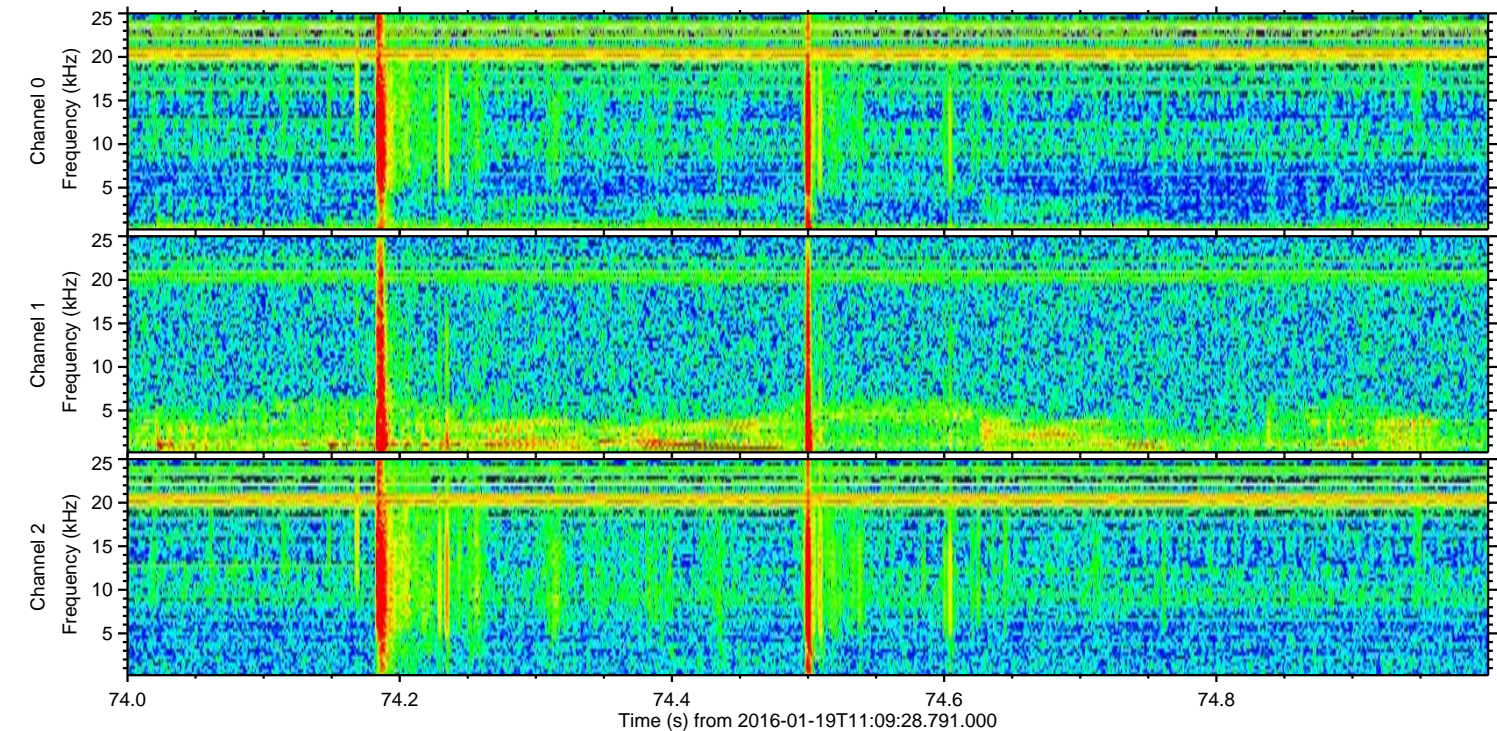
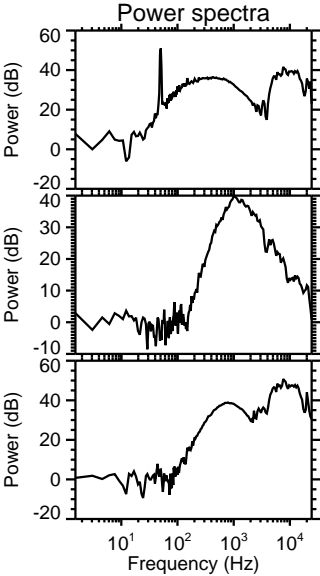
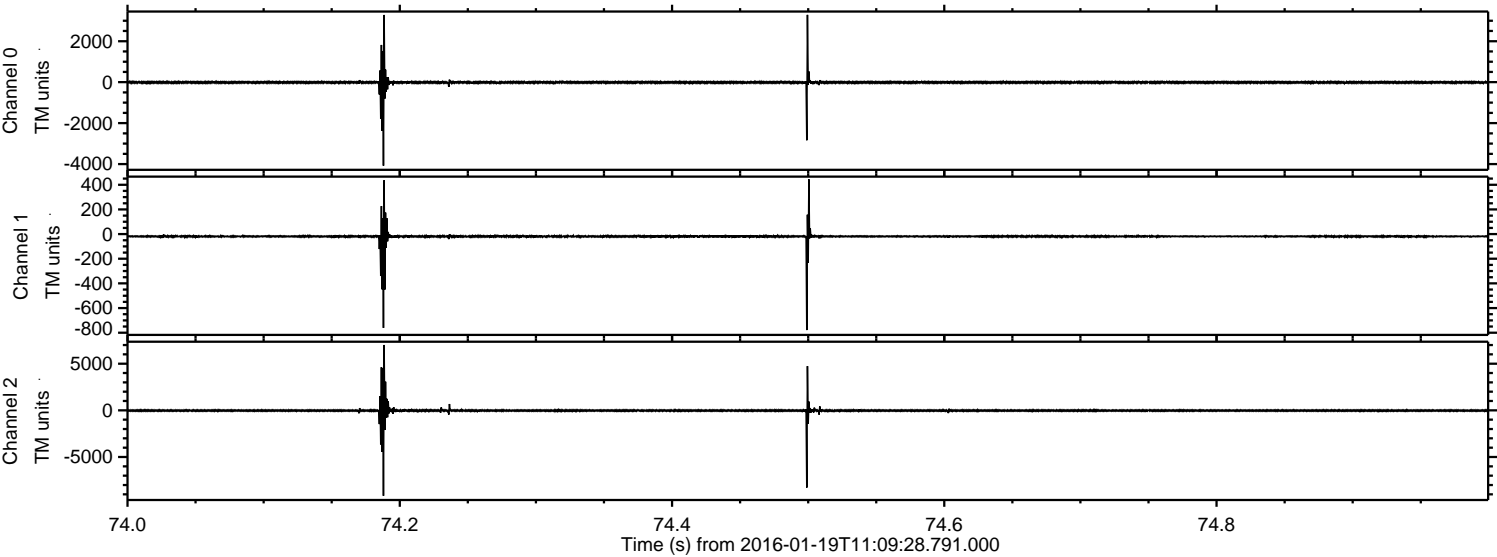

Processed Sun Apr 3 19:35:58 2016 by ELM ver.2012-10-06 from 001__elm20160119_110927__dat00.bin

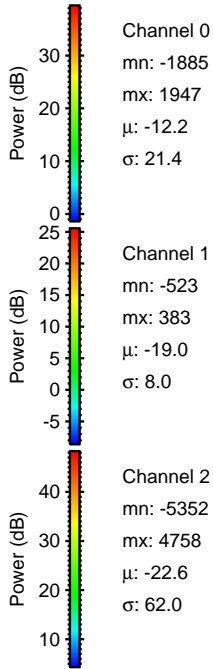
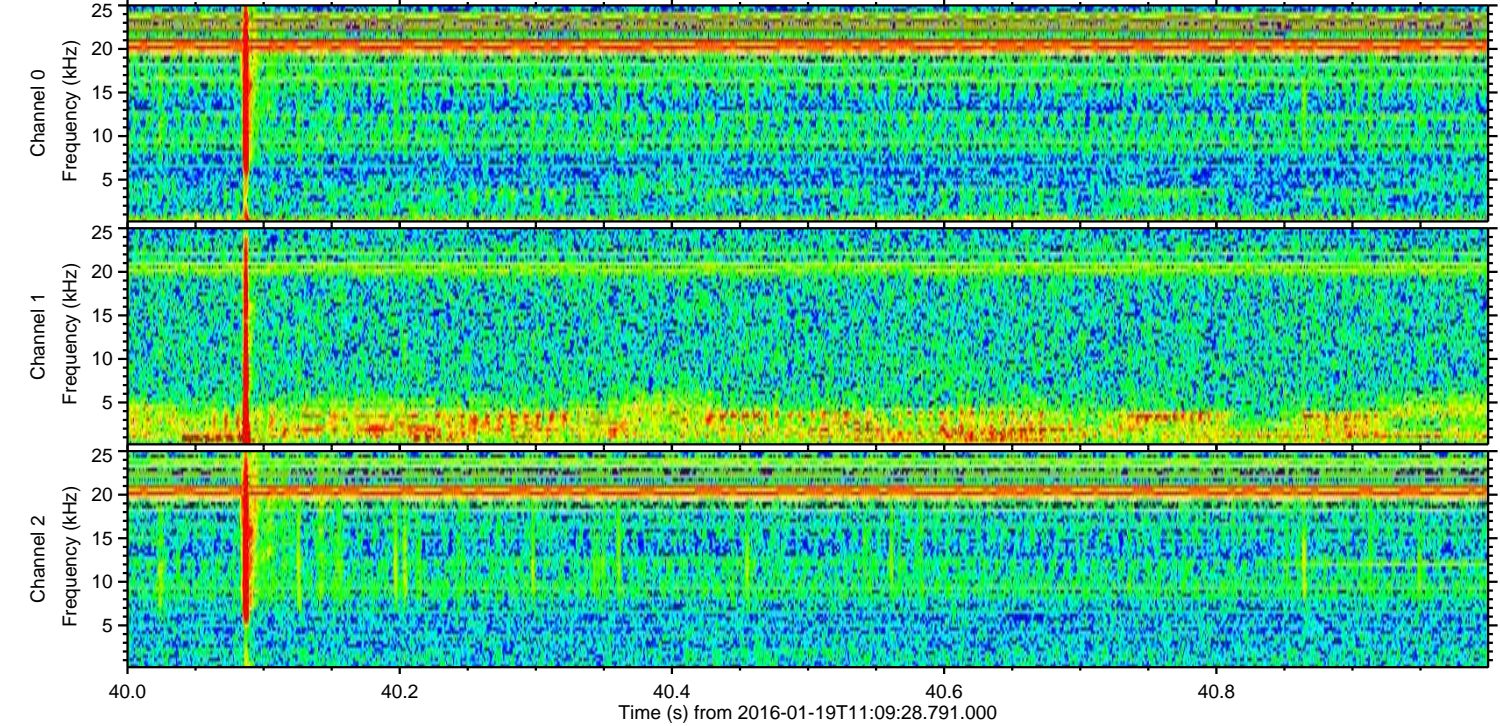
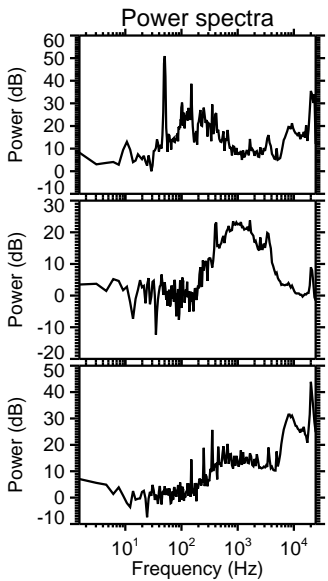
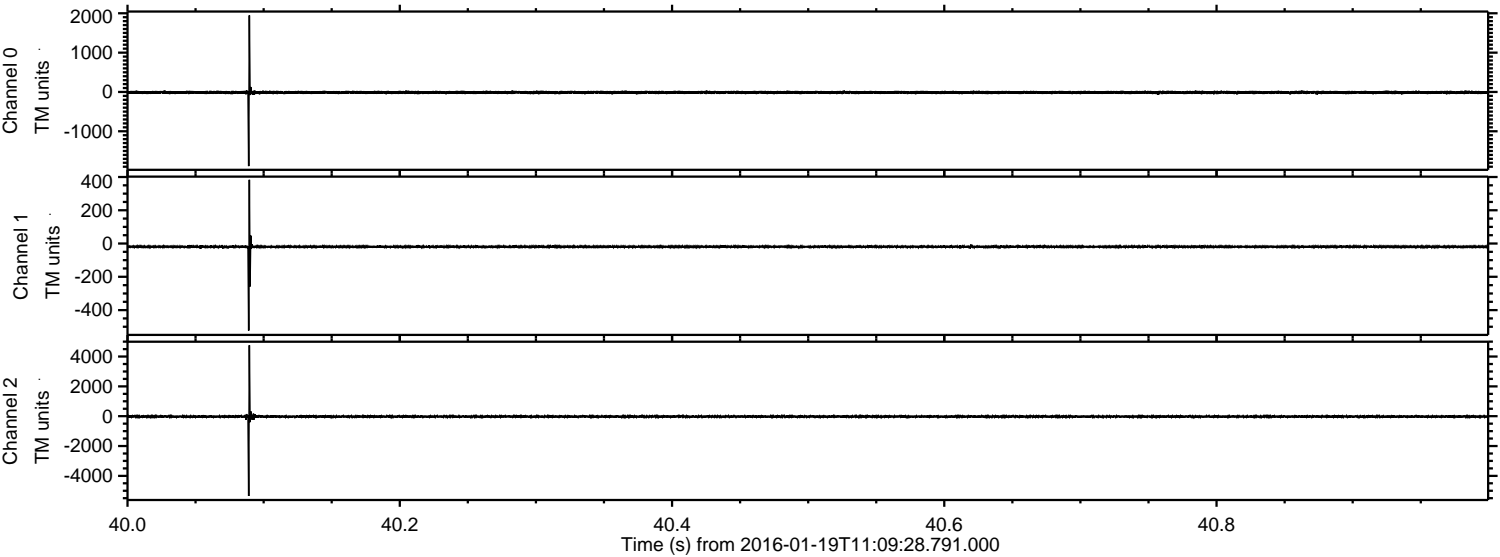

ELMAVAN 3D WAVEFORMS (Measured data sampled at 50 kHz) 51000 packets of 144 samples from 2016-01-19T11:09:28.791.000. Part 130/147

Processed Sun Apr 3 19:35:59 2016 by ELM ver.2012-10-06 from 001__elm20160119_110927__dat00.bin

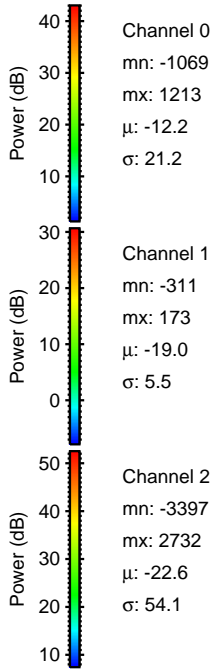
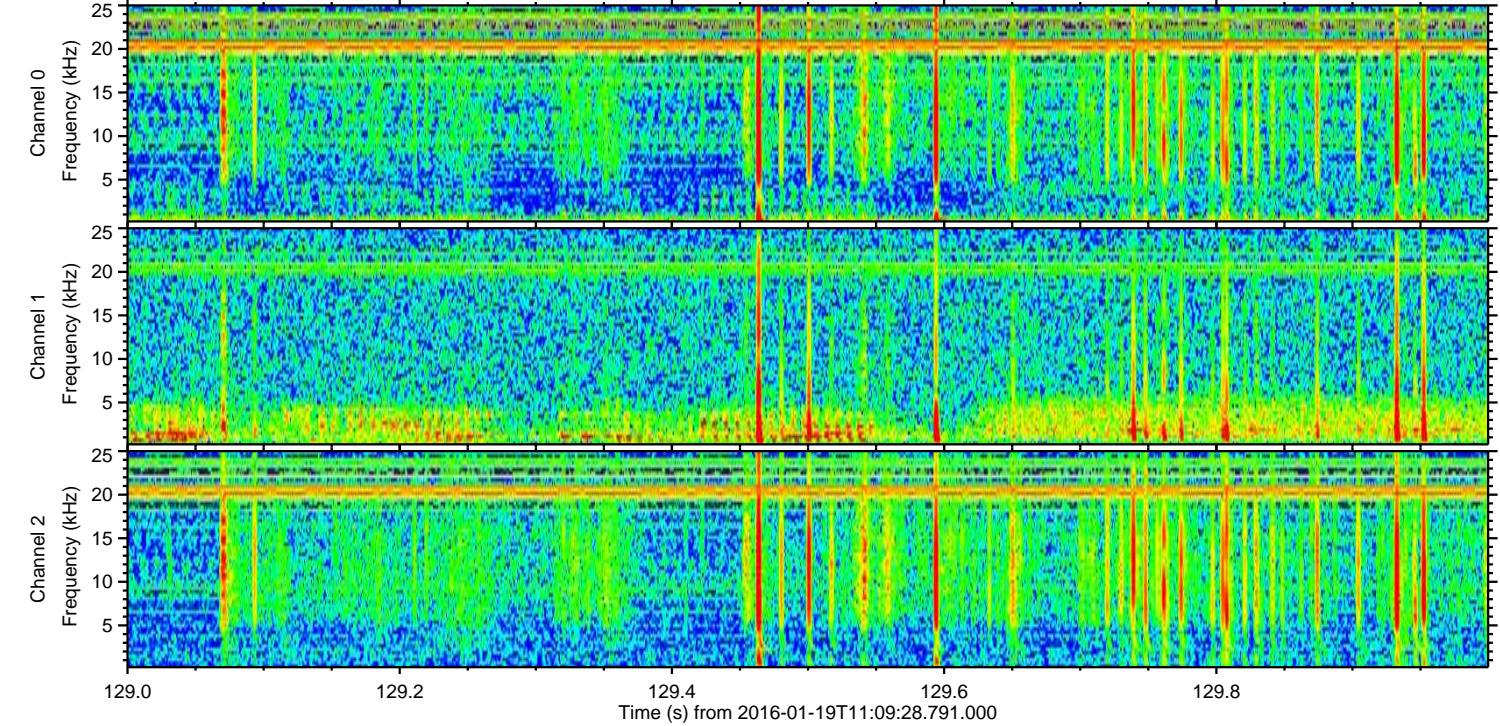
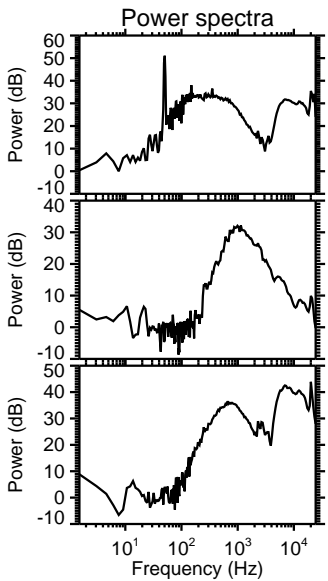
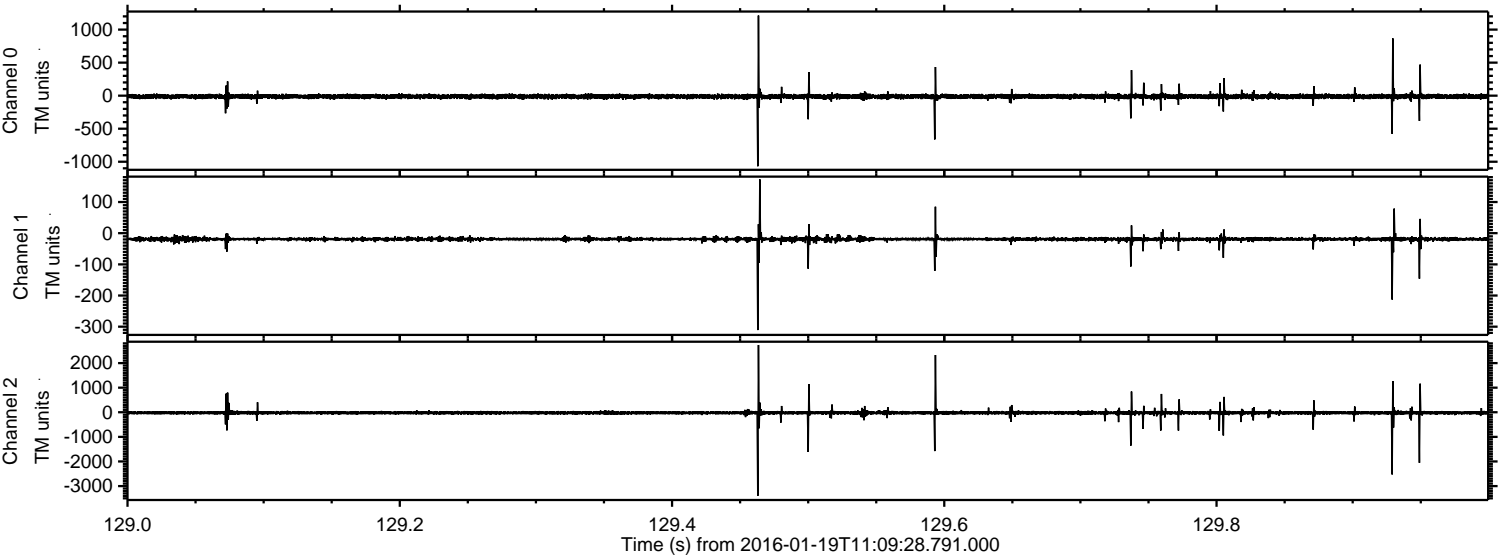

ELMAVAN 3D WAVEFORMS (Measured data sampled at 50 kHz) 51000 packets of 144 samples from 2016-01-19T11:09:28.791.000. Part 111/147

Processed Sun Apr 3 19:36:00 2016 by ELM ver.2012-10-06 from 001__elm20160119_110927__dat00.bin

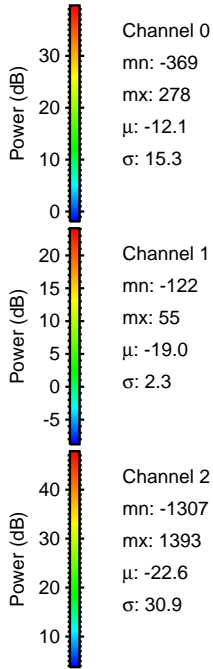
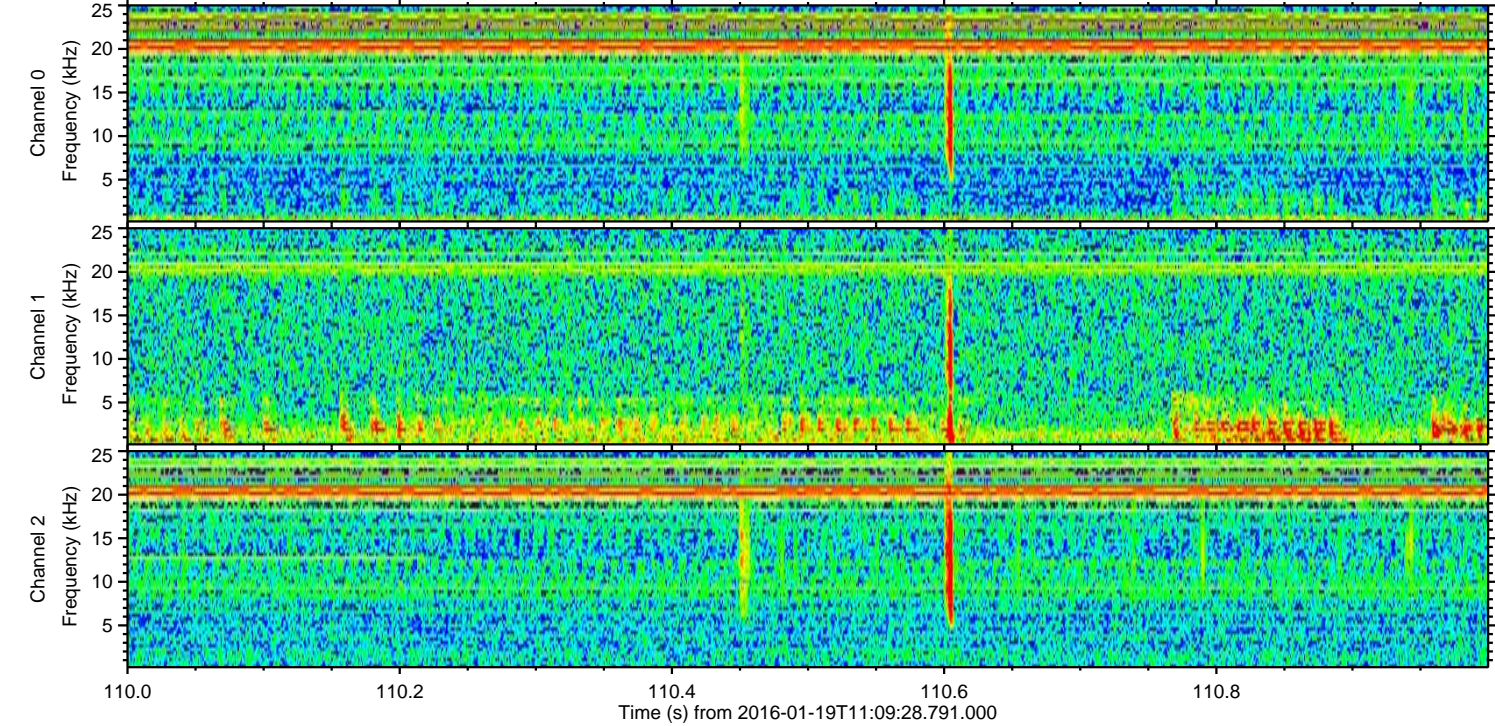
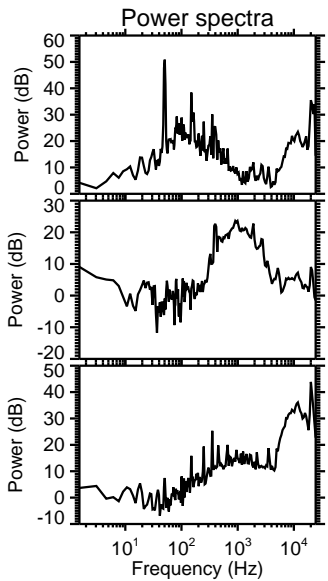
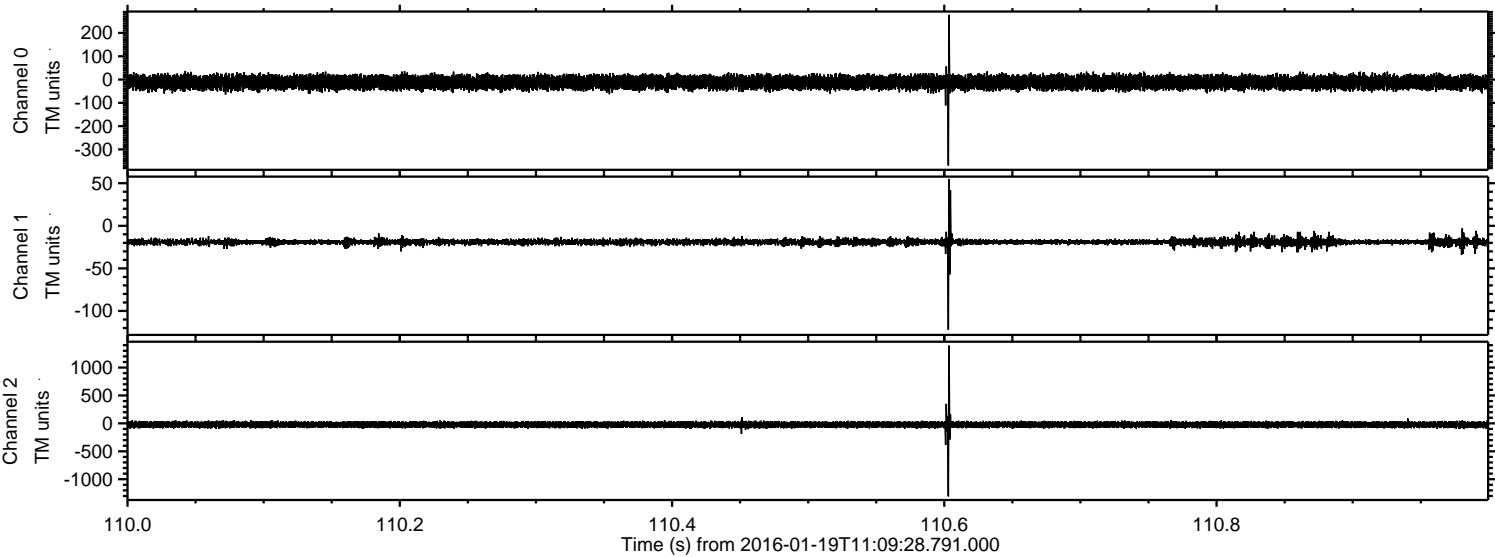

Channel 0
mn: -369
mx: 278
 μ : -12.1
 σ : 15.3

Channel 1
mn: -122
mx: 55
 μ : -19.0
 σ : 2.3

Channel 2
mn: -1307
mx: 1393
 μ : -22.6
 σ : 30.9

Processed Sun Apr 3 19:36:01 2016 by ELM ver.2012-10-06 from 001__elm20160119_110927__dat00.bin

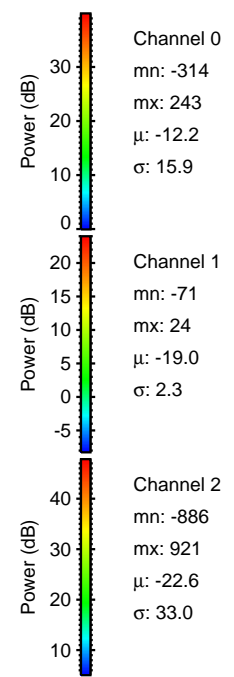
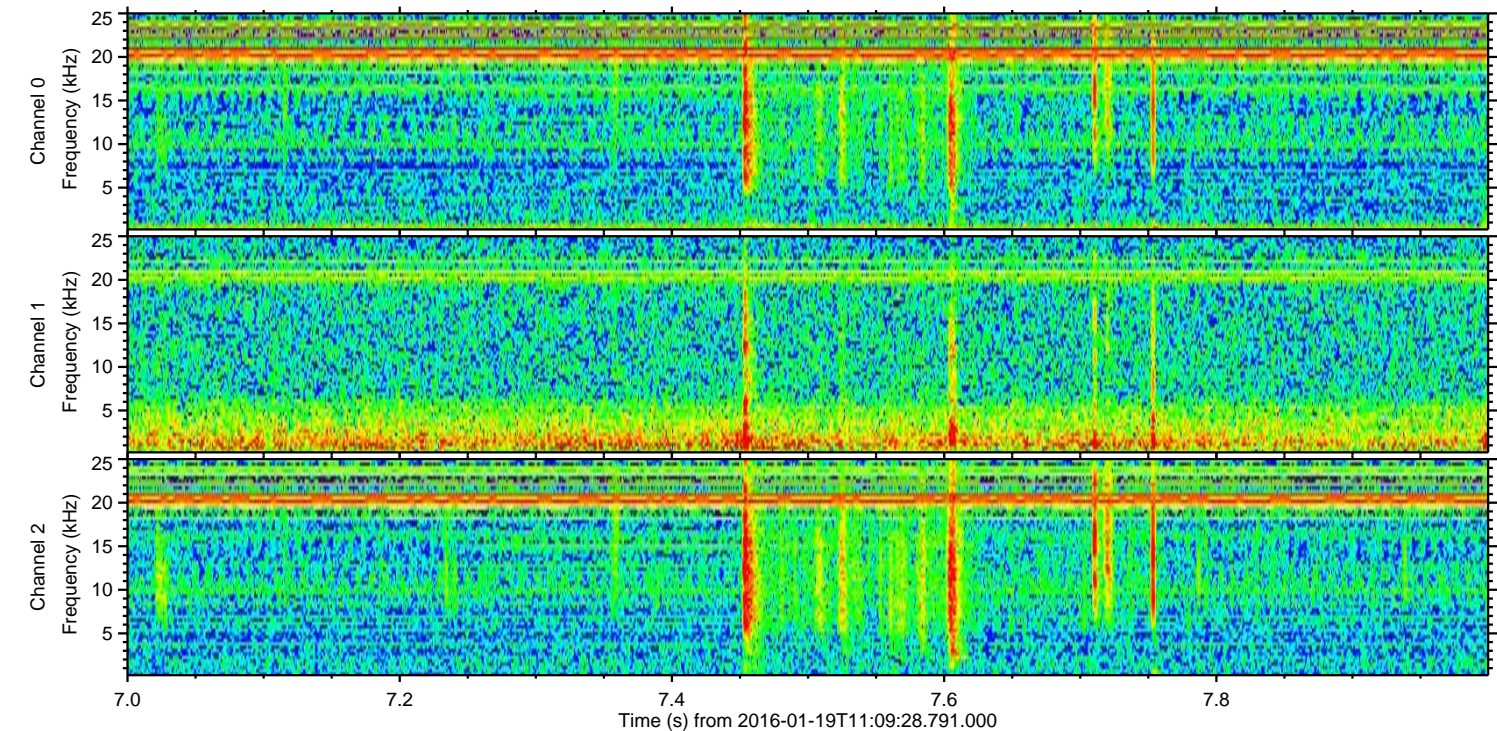
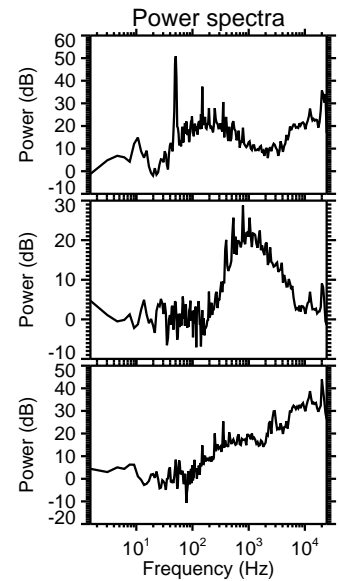
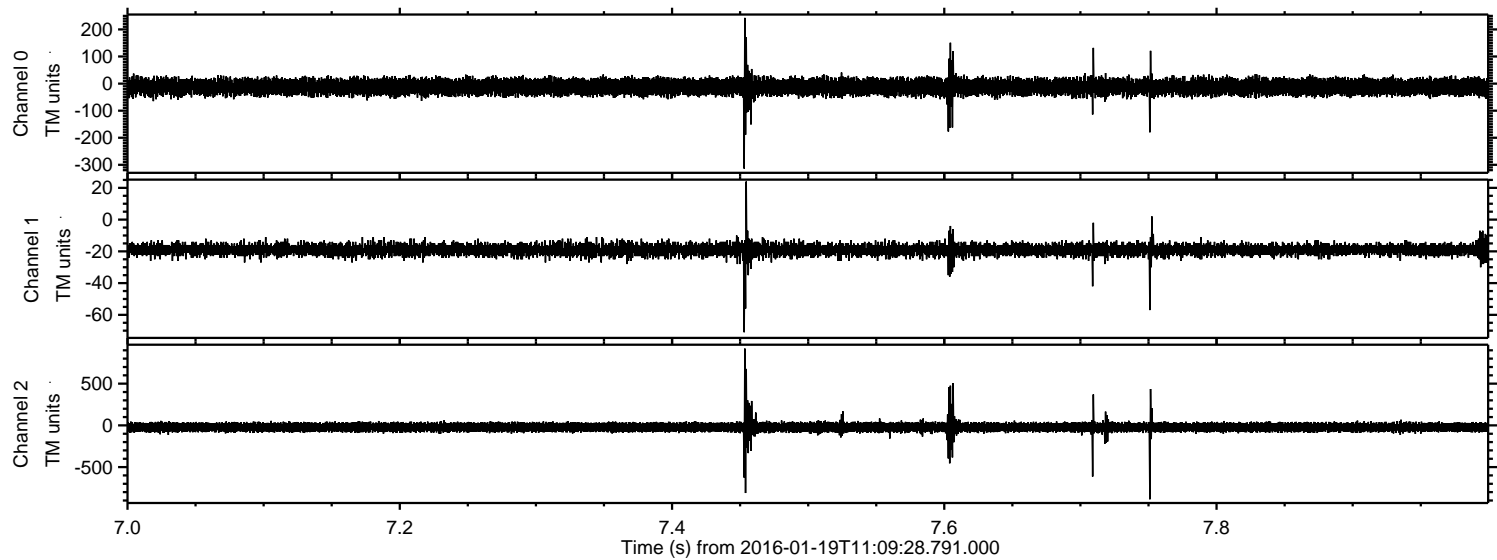

ELMAVAN 3D WAVEFORMS (Measured data sampled at 50 kHz) 51000 packets of 144 samples from 2016-01-19T11:09:28.791.000. Part 113/147

Processed Sun Apr 3 19:36:02 2016 by ELM ver.2012-10-06 from 001__elm20160119_110927__dat00.bin

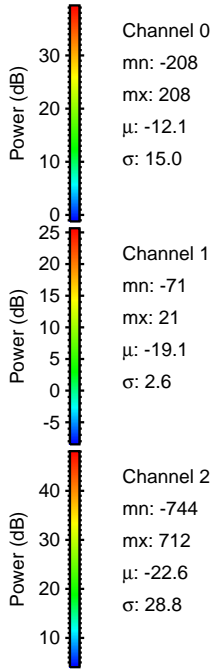
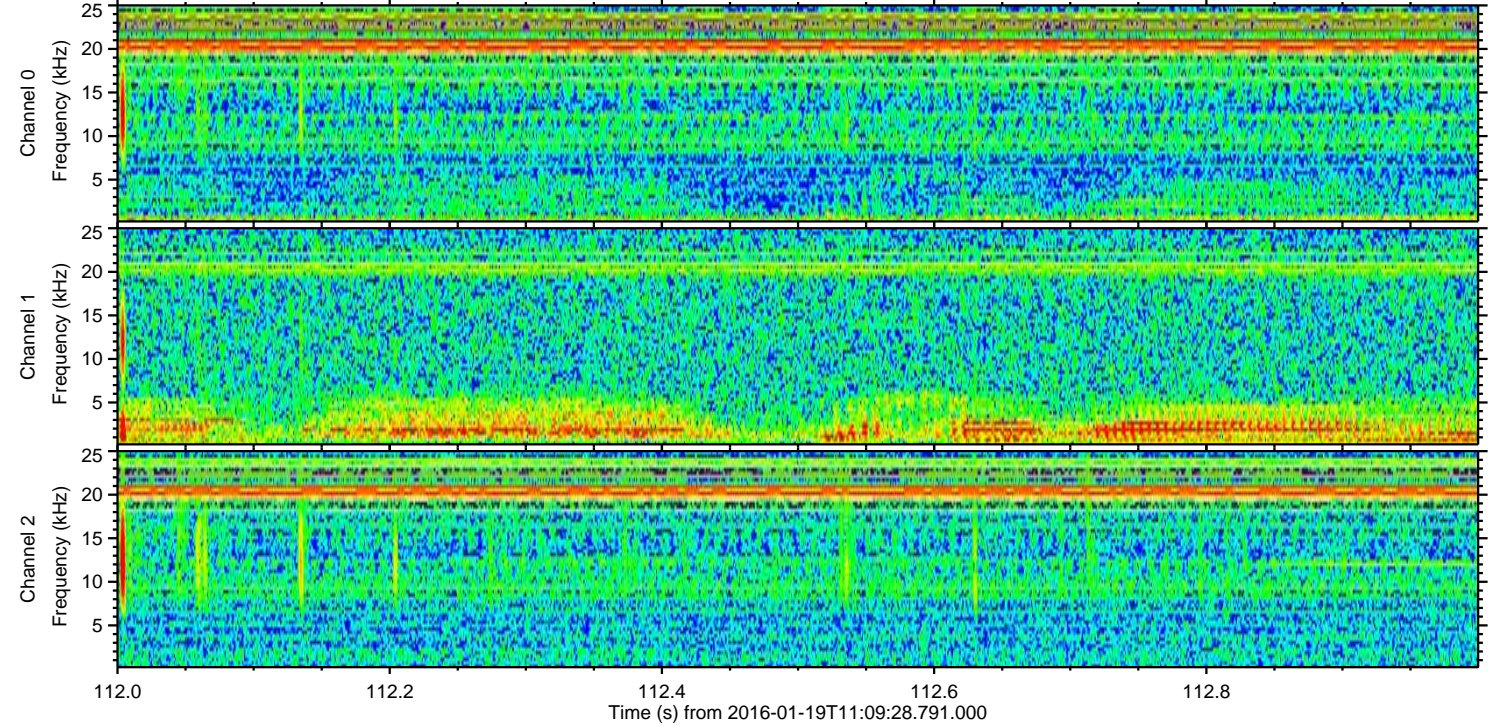
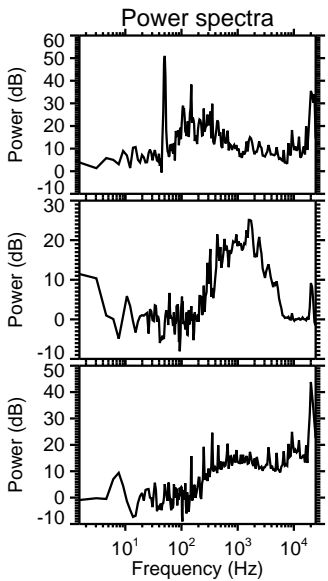
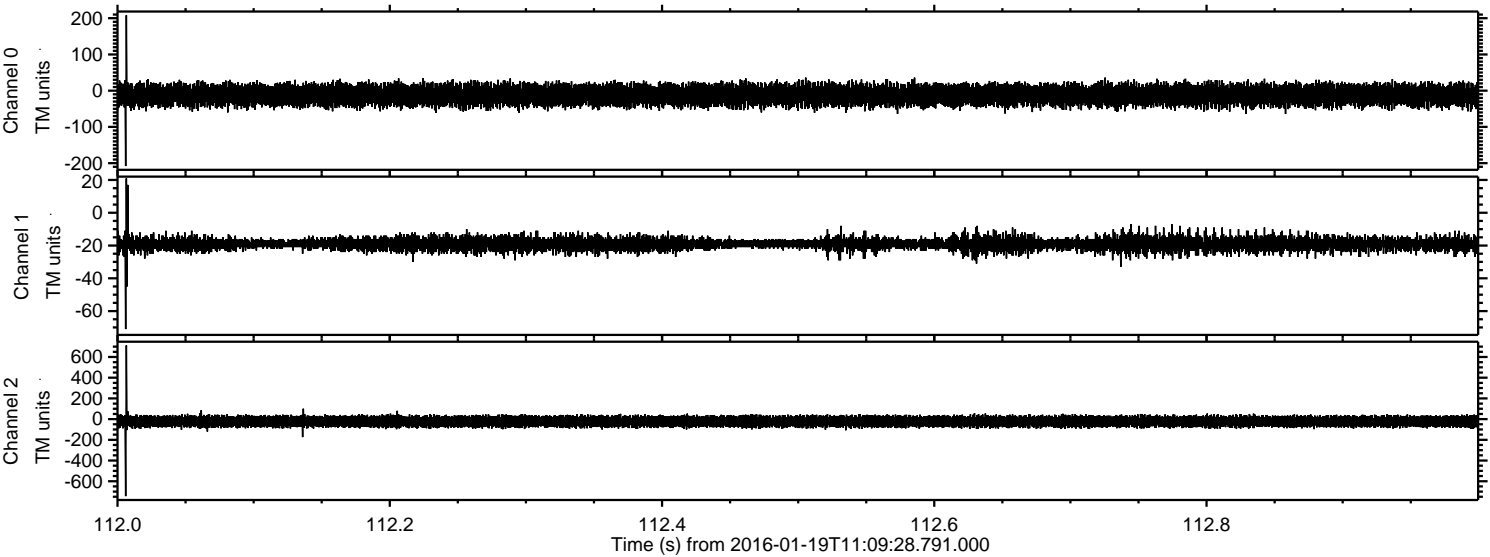

Processed Sun Apr 3 19:36:03 2016 by ELM ver.2012-10-06 from 001__elm20160119_110927__dat00.bin

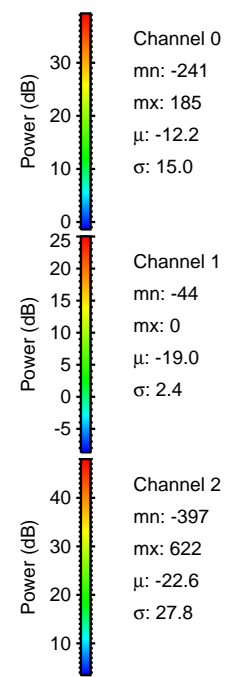
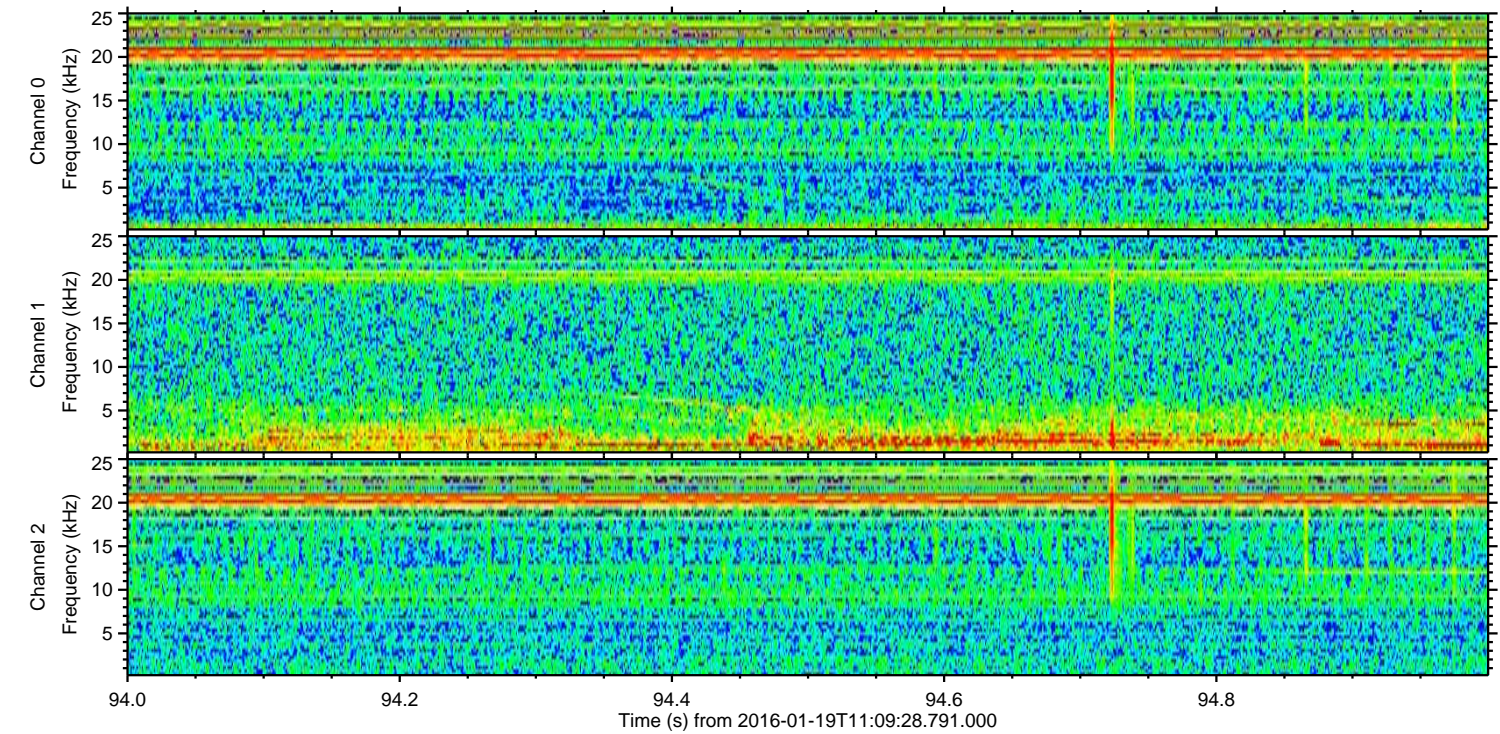
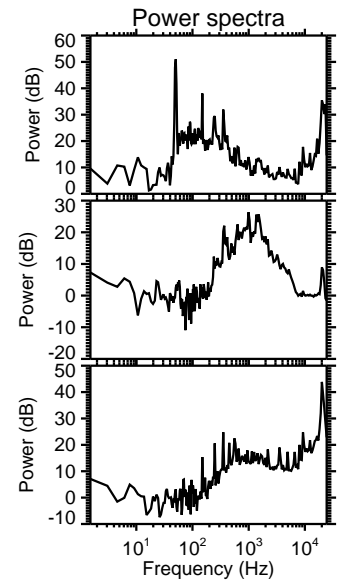
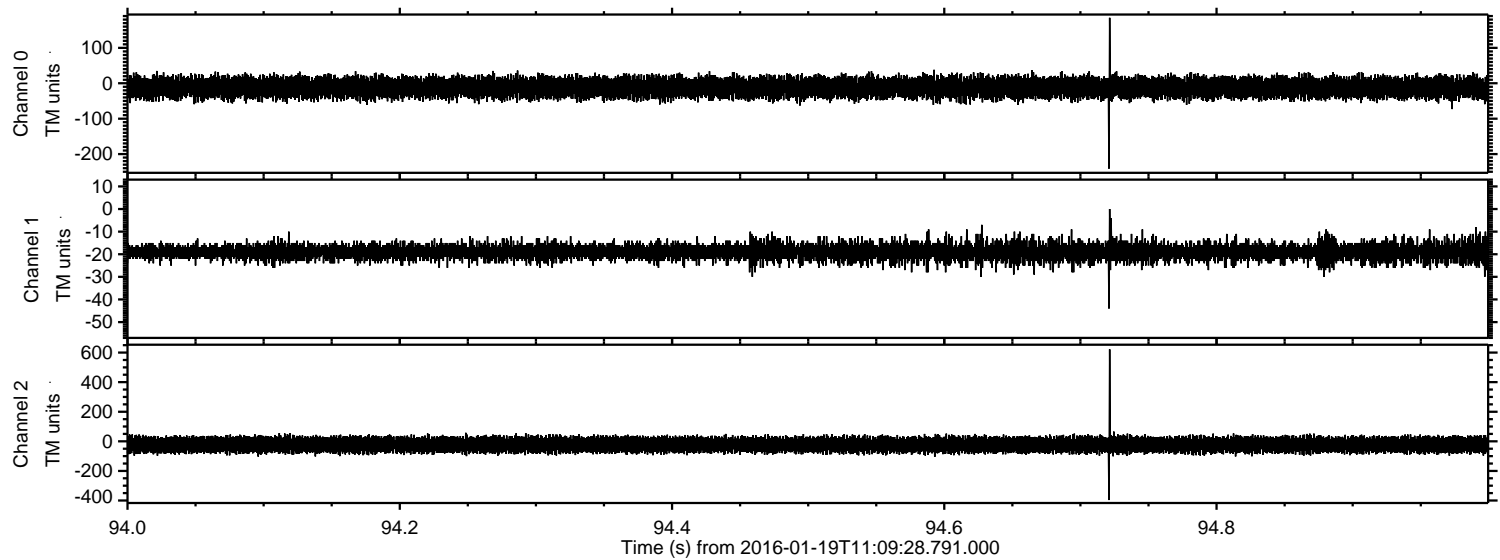

Processed Sun Apr 3 19:36:03 2016 by ELM ver.2012-10-06 from 001__elm20160119_110927__dat00.bin

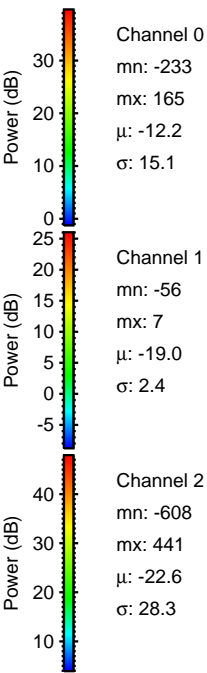
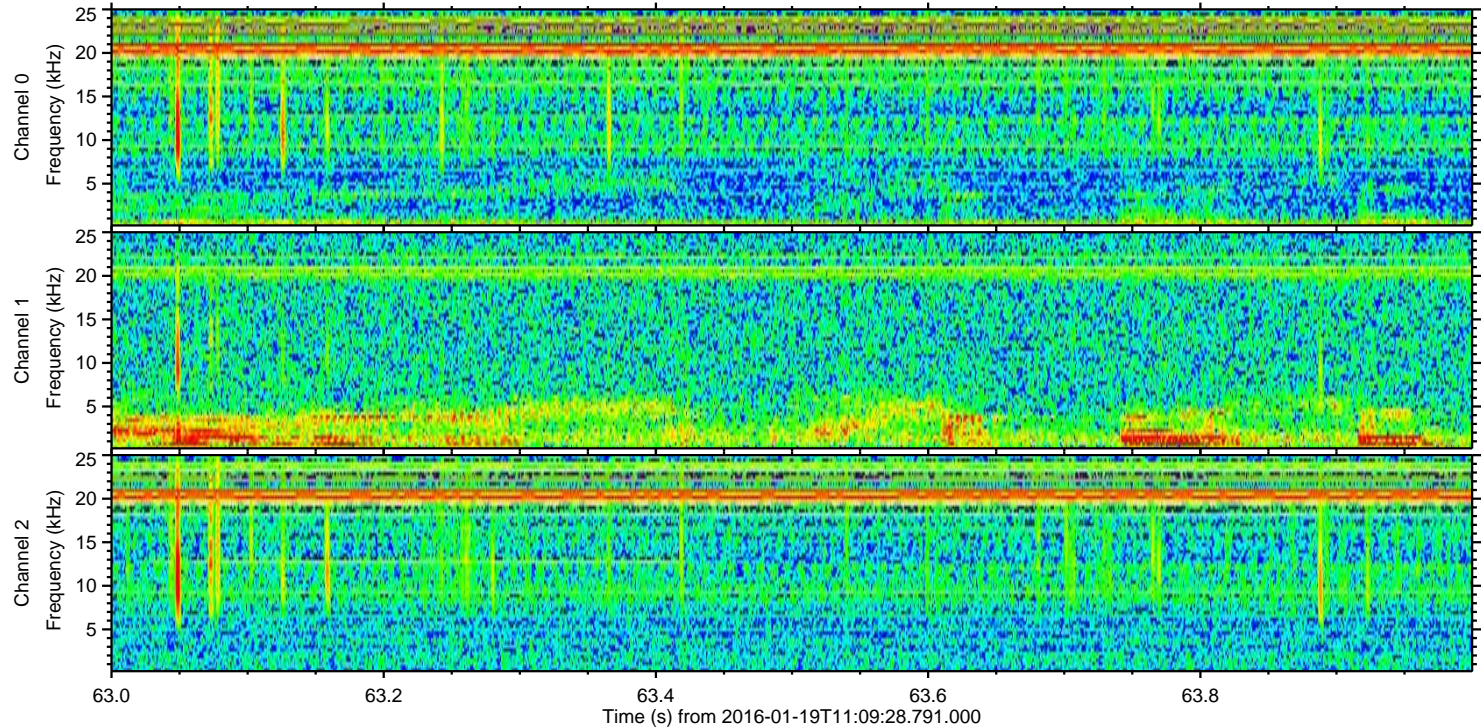
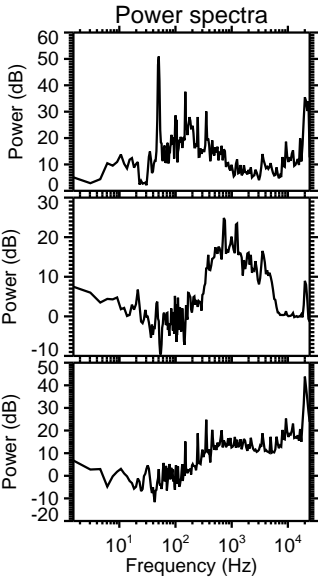
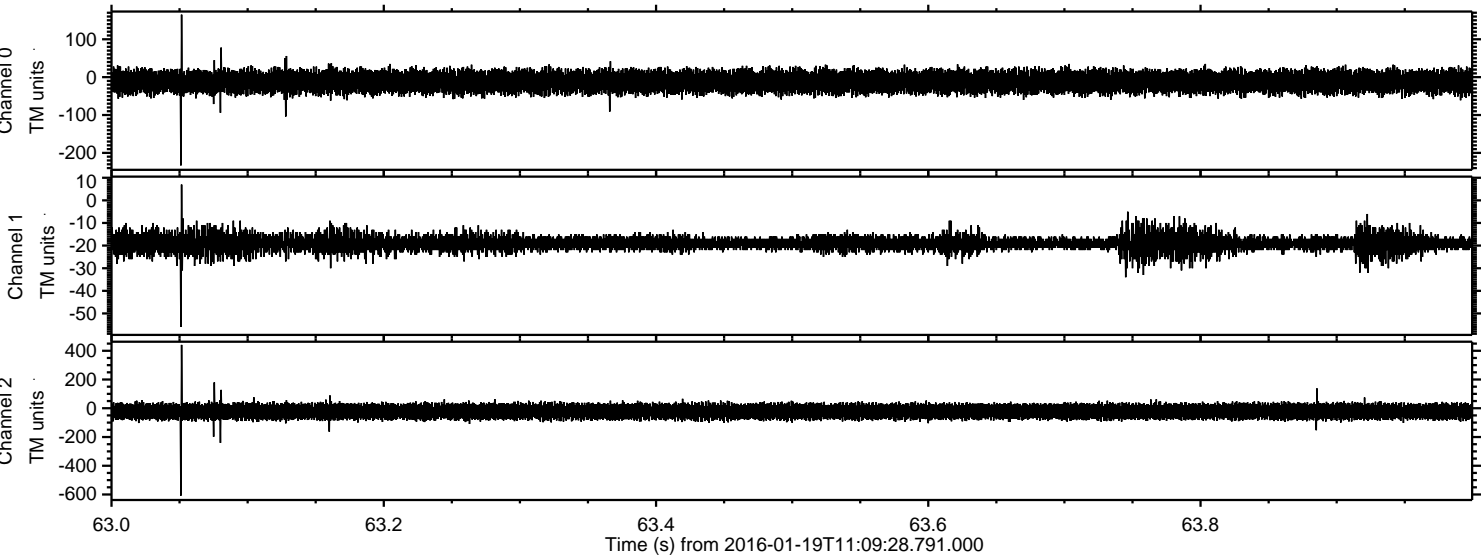

Processed Sun Apr 3 19:36:04 2016 by ELM ver.2012-10-06 from 001__elm20160119_110927__dat00.bin

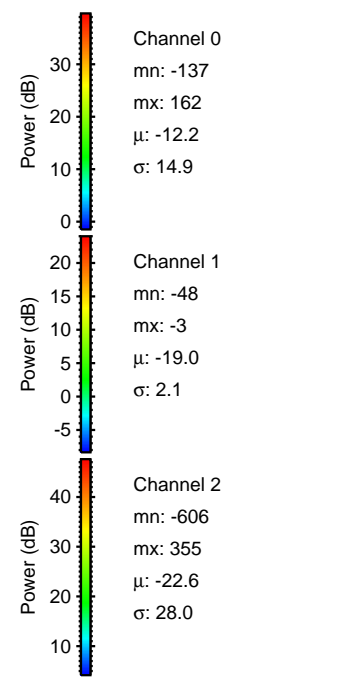
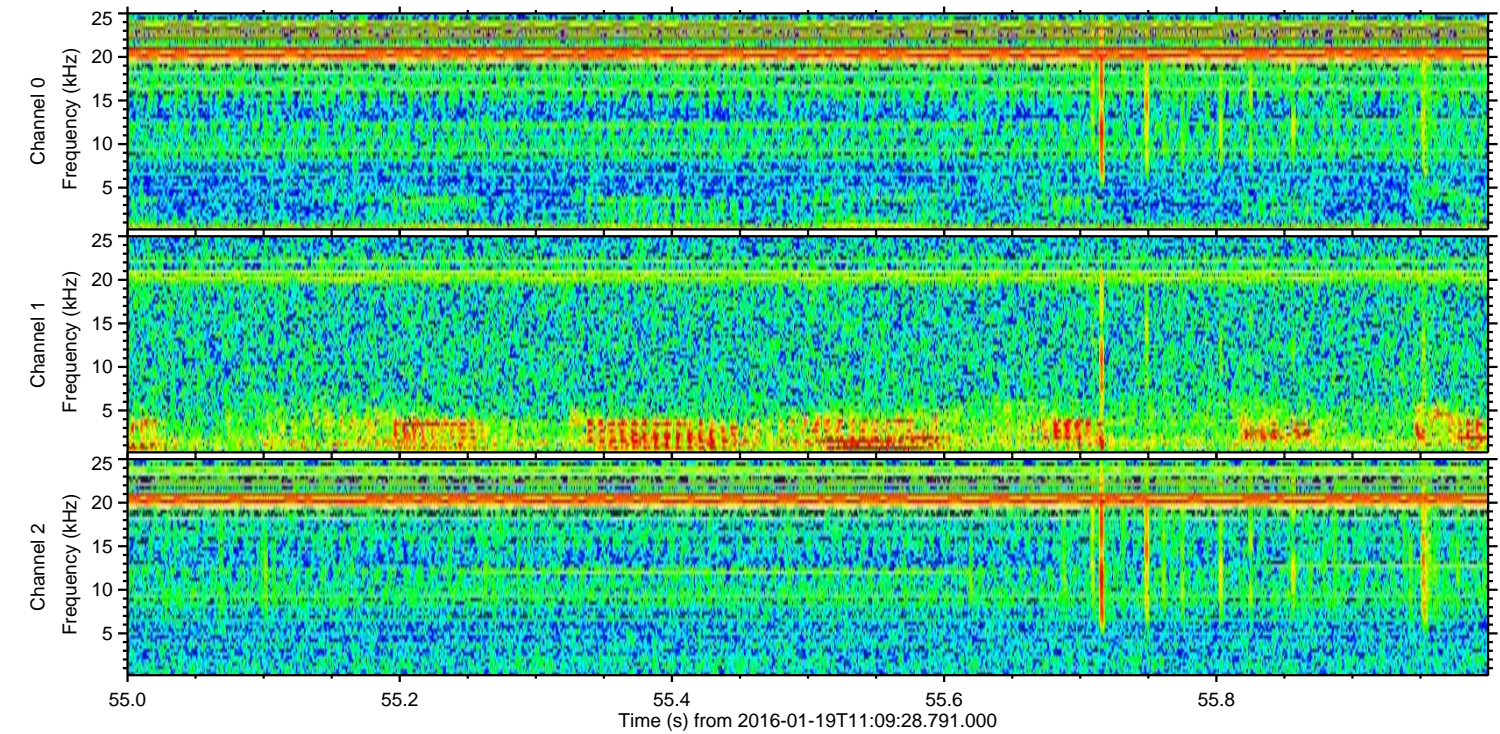
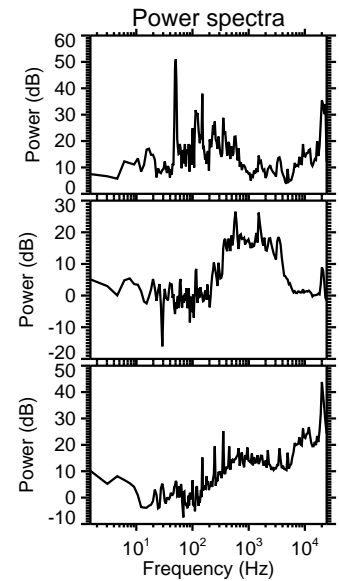
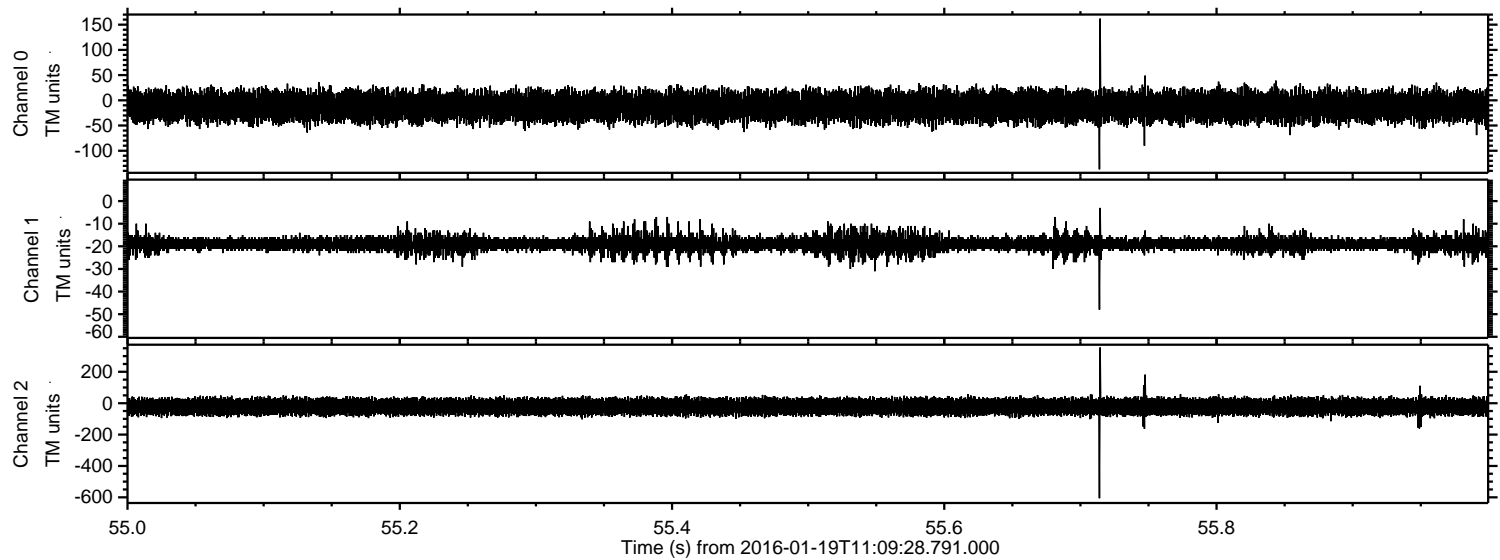

Processed Sun Apr 3 19:36:05 2016 by ELM ver.2012-10-06 from 001__elm20160119_110927__dat00.bin

