

ELMAVAN 3D WAVEFORMS (Measured data sampled at 50 kHz) 51000 packets of 144 samples from 2016-01-19T10:44:27.760.999.

Processed Sun Apr 3 19:30:48 2016 by ELM ver.2012-10-06 from 001__elm20160119_104426__dat00.bin

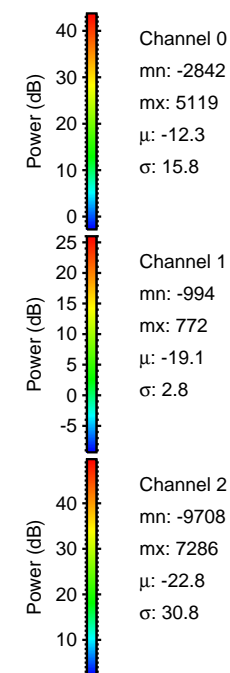
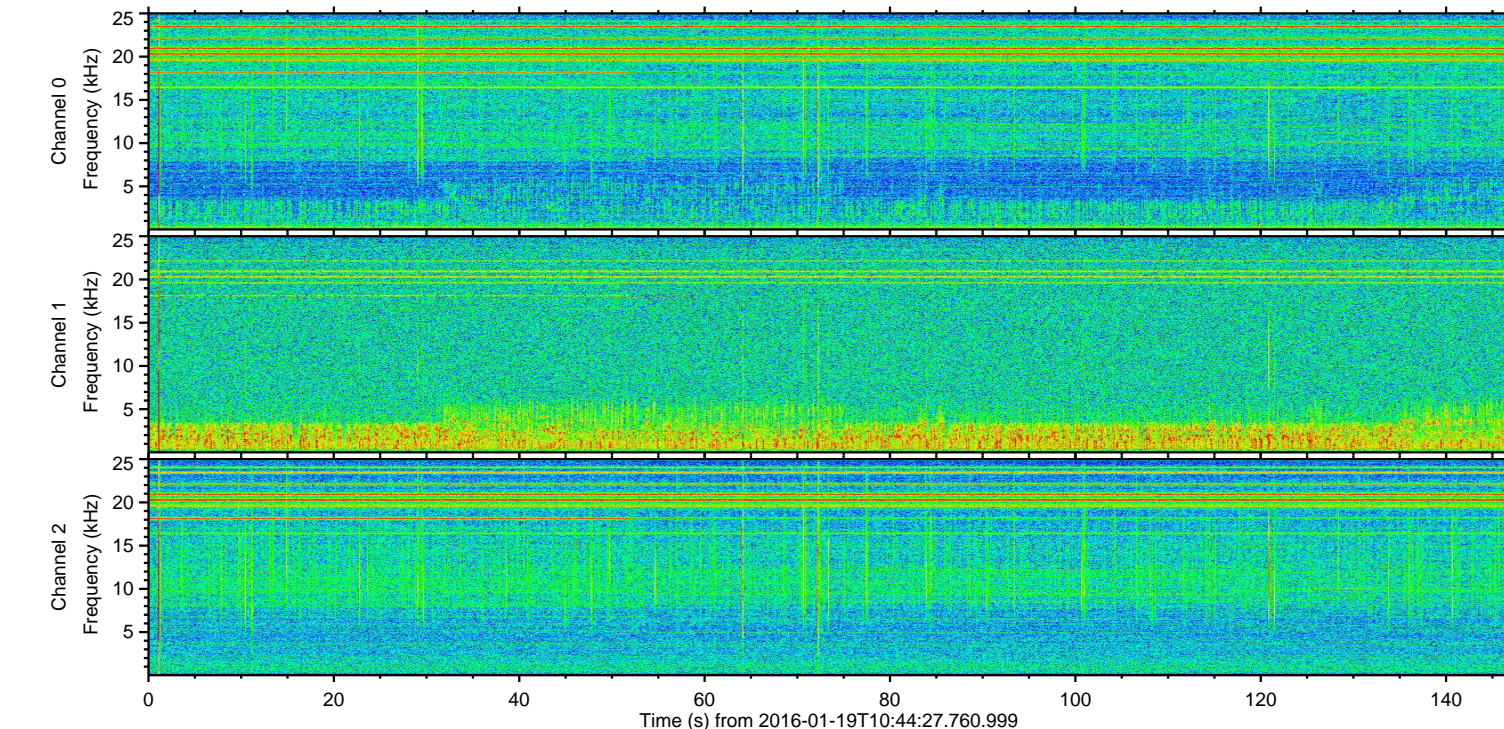
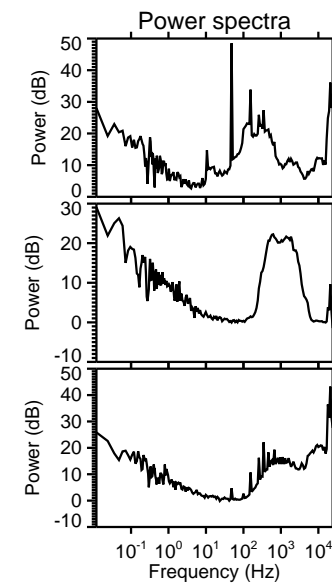
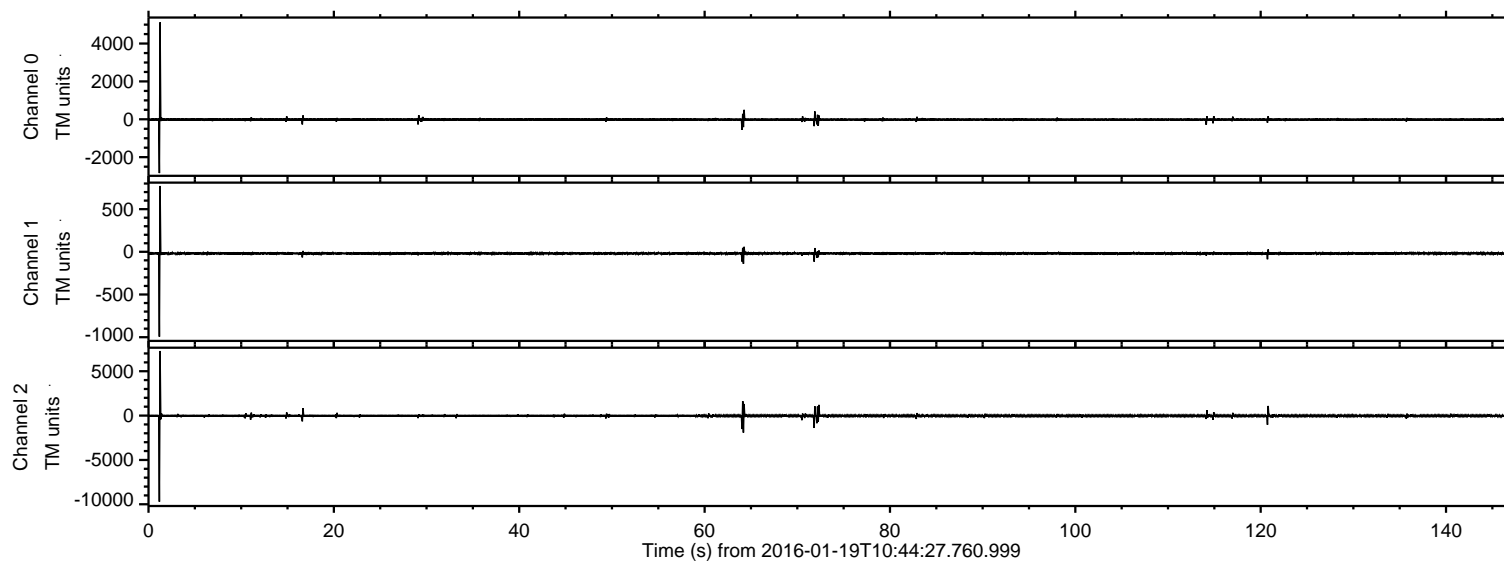

ELMAVAN 3D WAVEFORMS (Measured data sampled at 50 kHz) 51000 packets of 144 samples from 2016-01-19T10:44:27.760.999. Part 2/147

Processed Sun Apr 3 19:31:00 2016 by ELM ver.2012-10-06 from 001__elm20160119_104426__dat00.bin

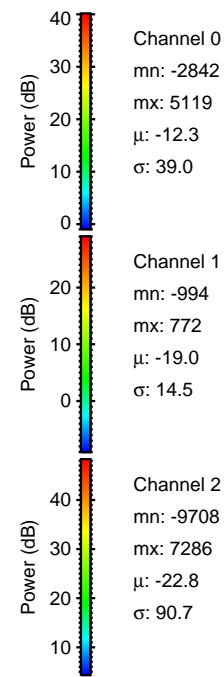
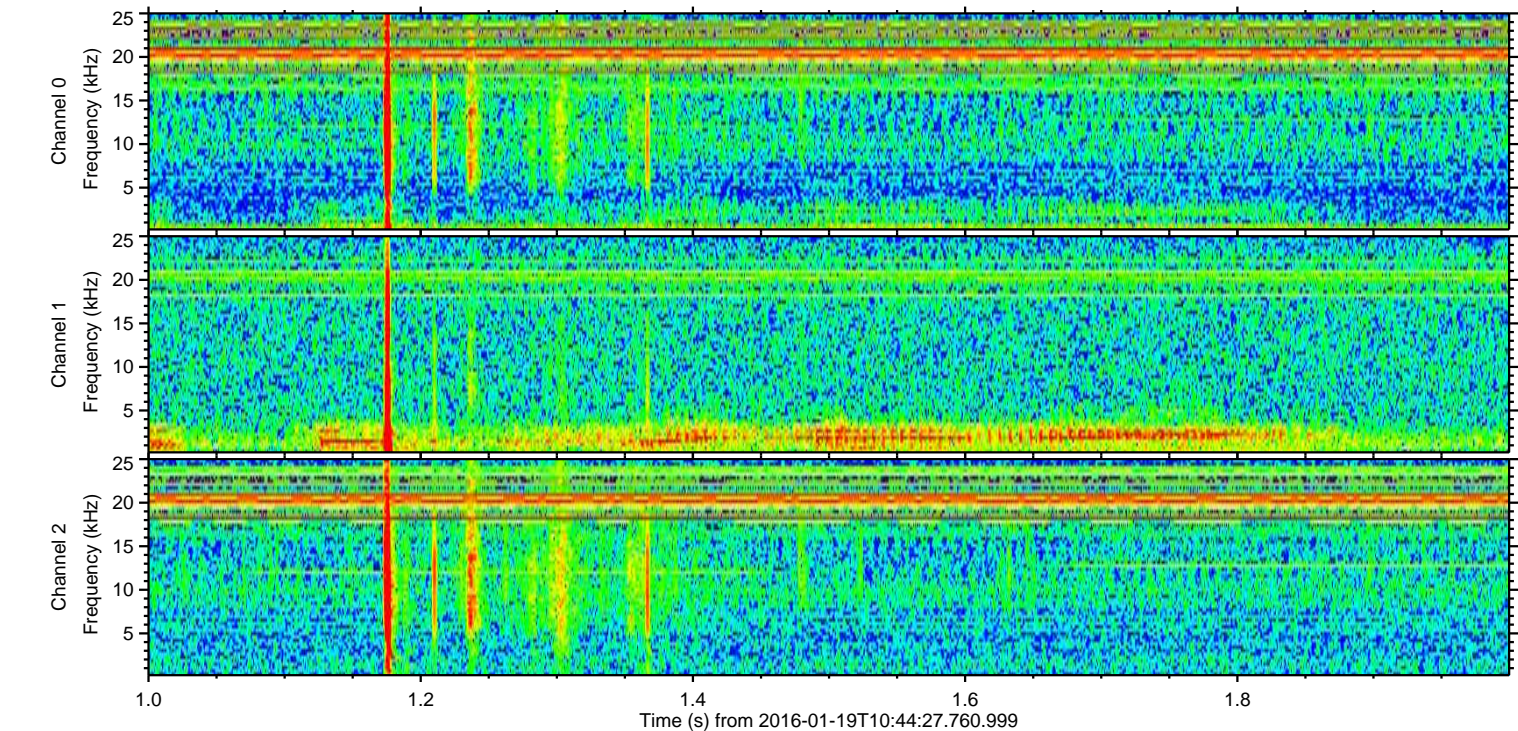
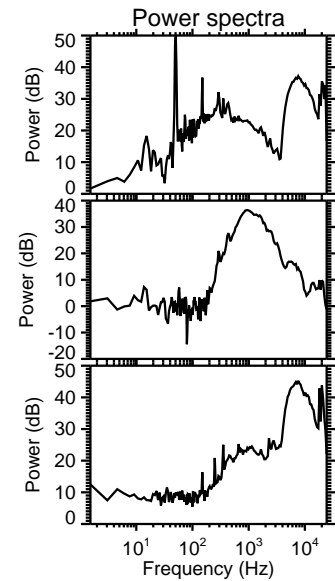
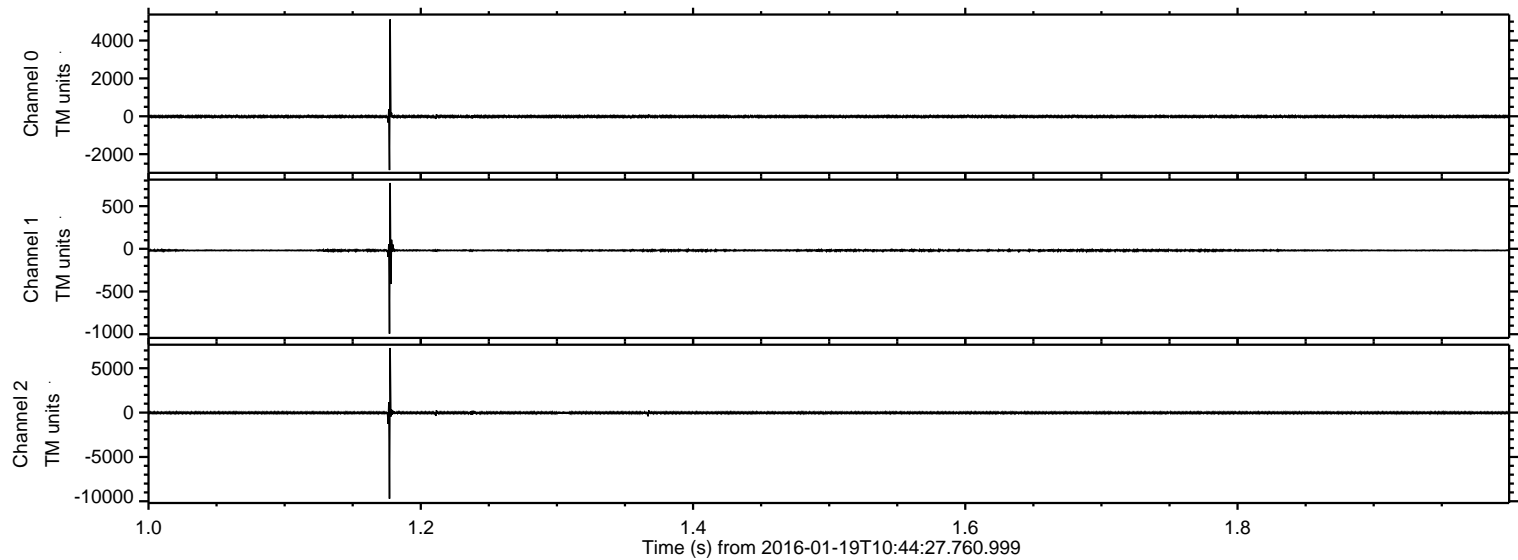

Processed Sun Apr 3 19:31:01 2016 by ELM ver.2012-10-06 from 001__elm20160119_104426__dat00.bin

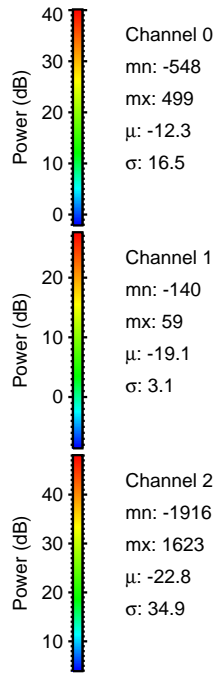
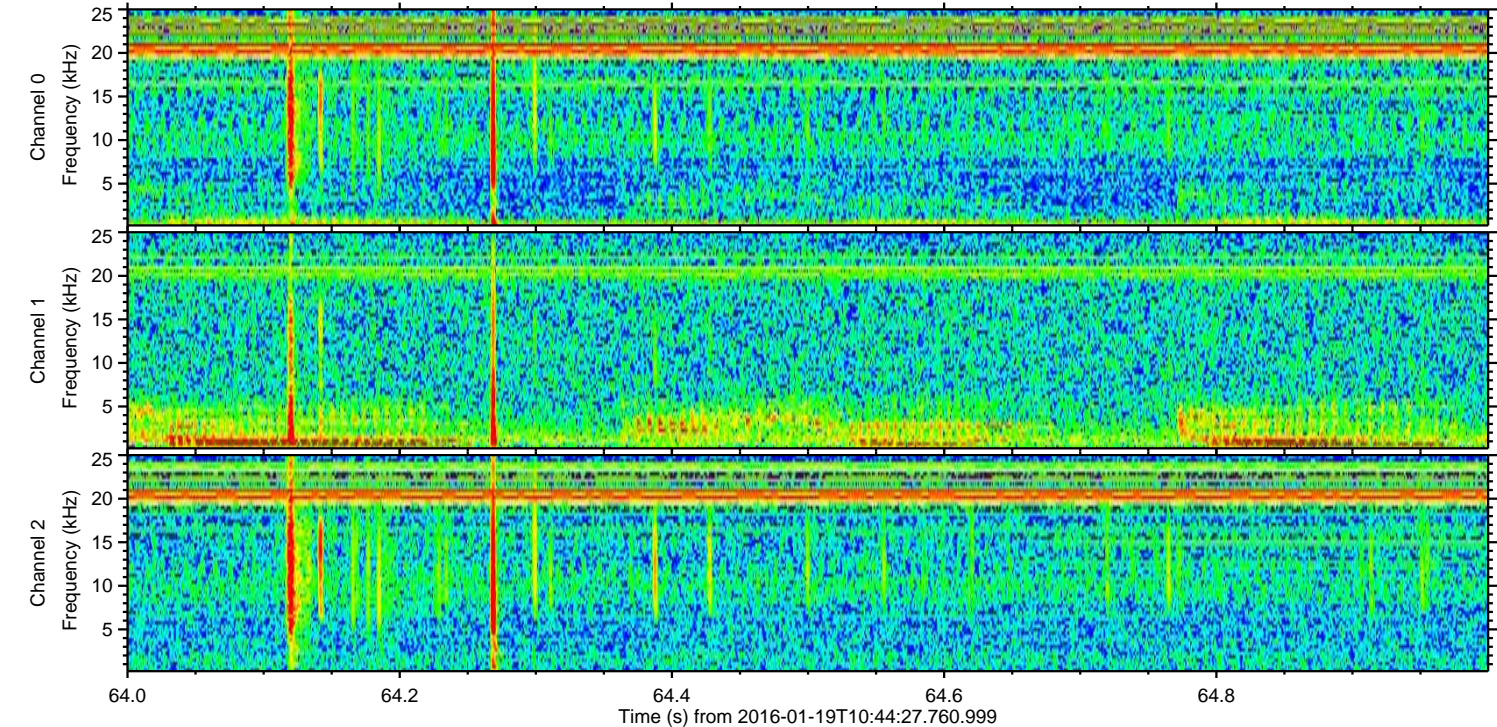
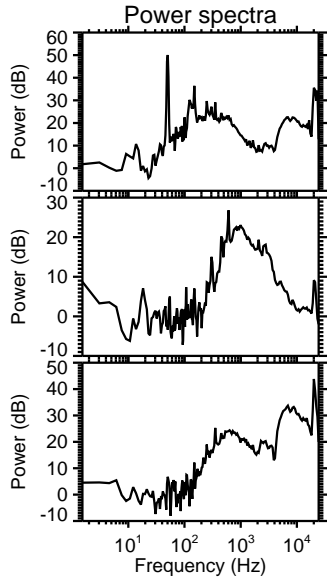
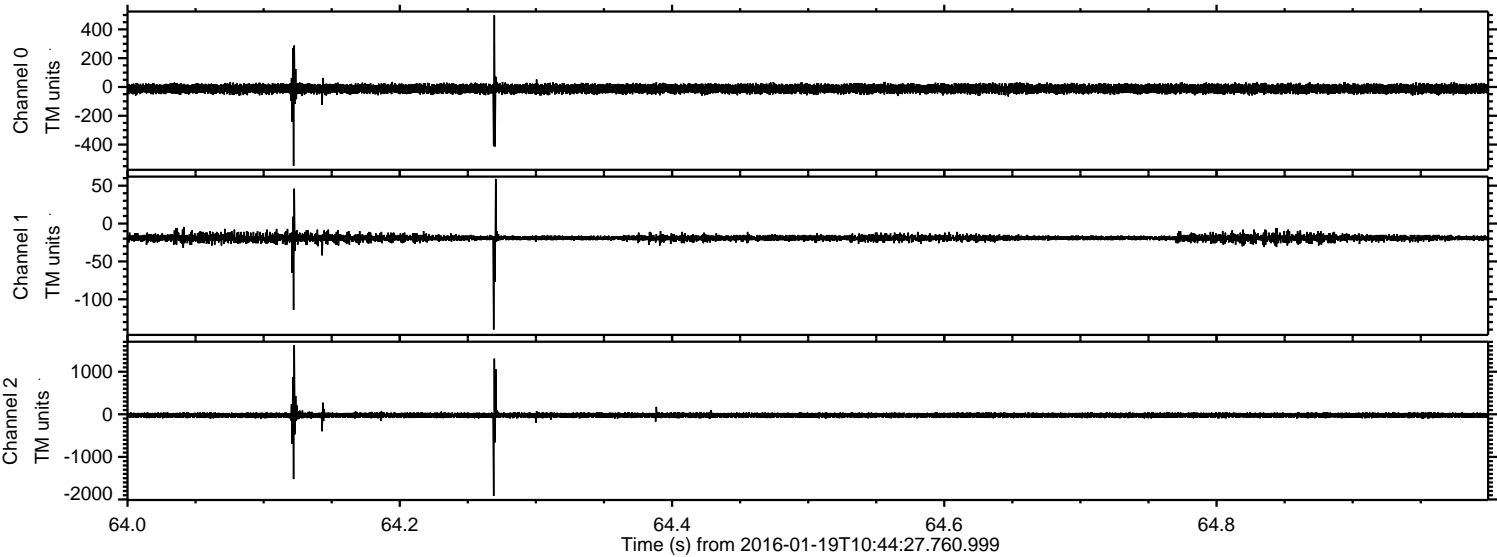

Processed Sun Apr 3 19:31:02 2016 by ELM ver.2012-10-06 from 001__elm20160119_104426__dat00.bin

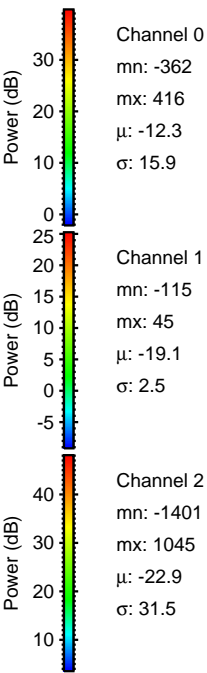
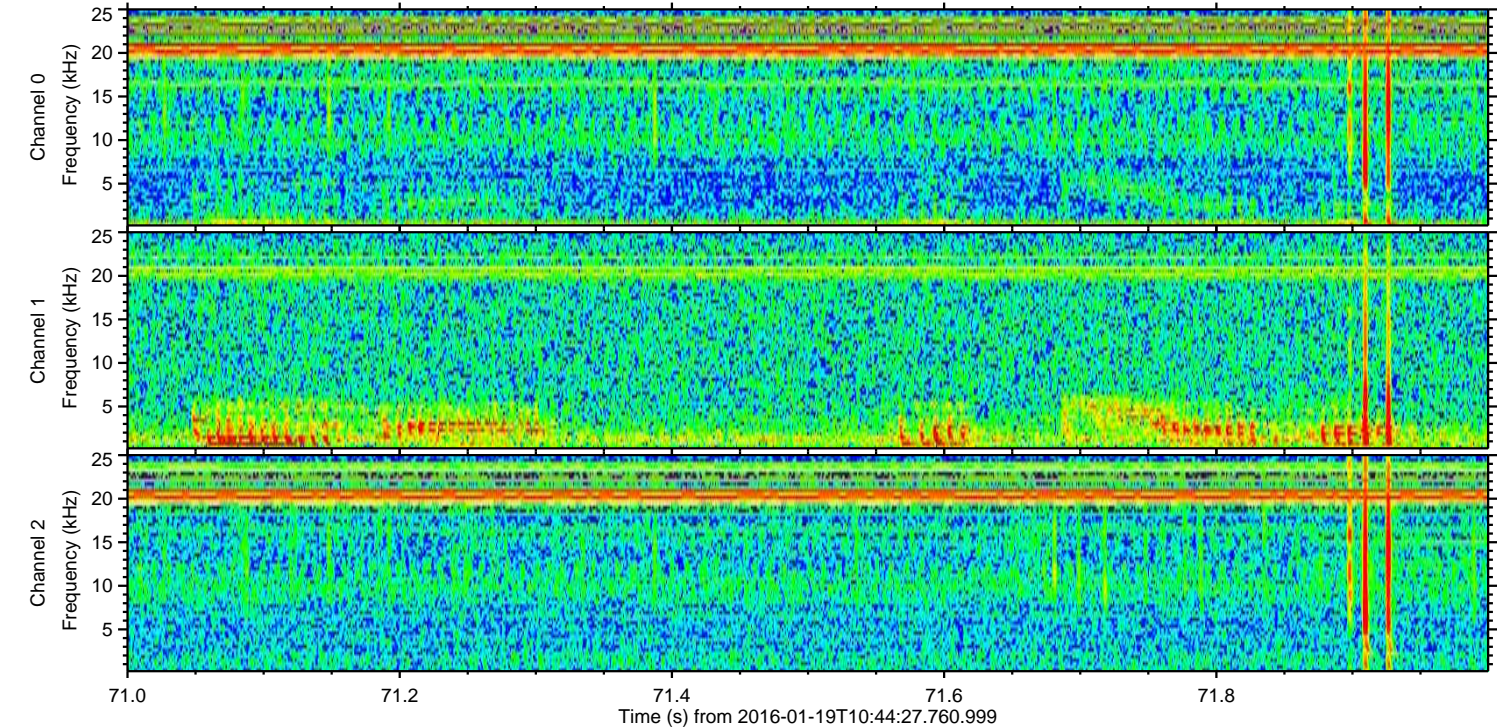
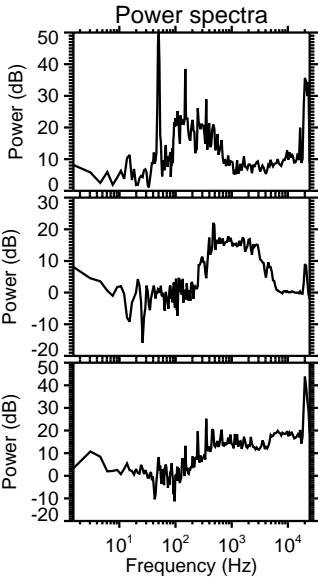
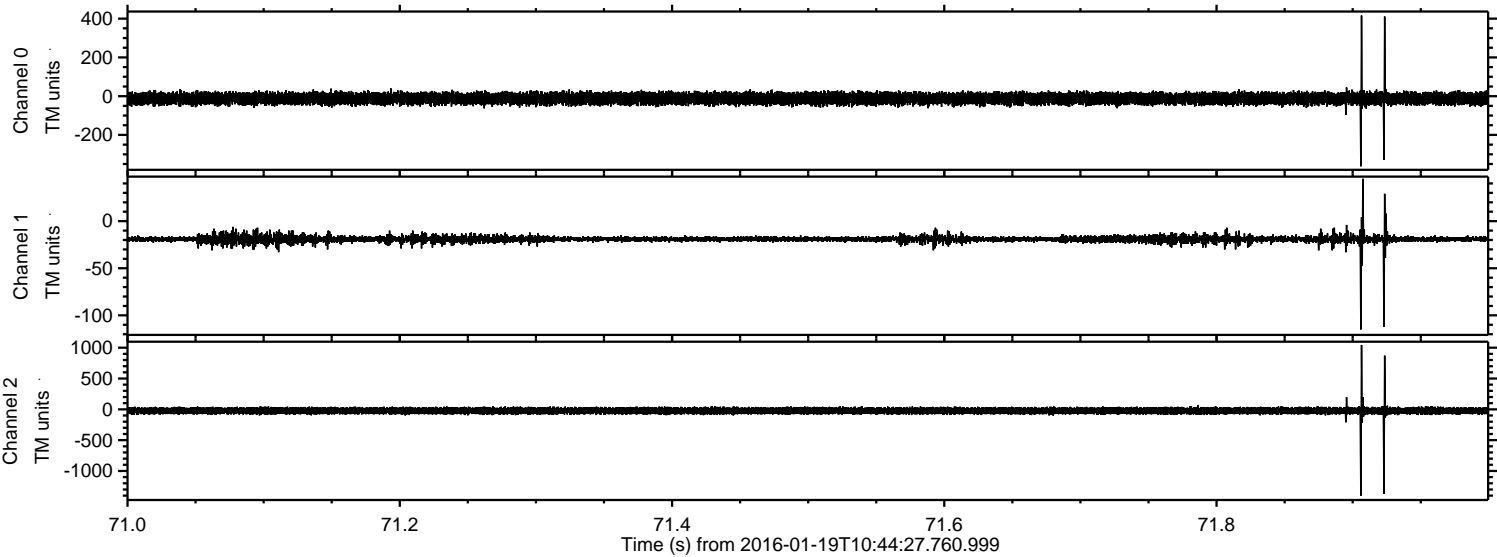

Processed Sun Apr 3 19:31:03 2016 by ELM ver.2012-10-06 from 001__elm20160119_104426__dat00.bin

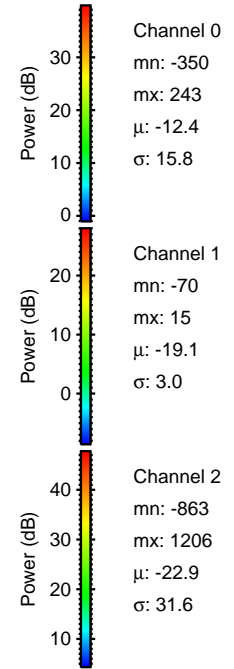
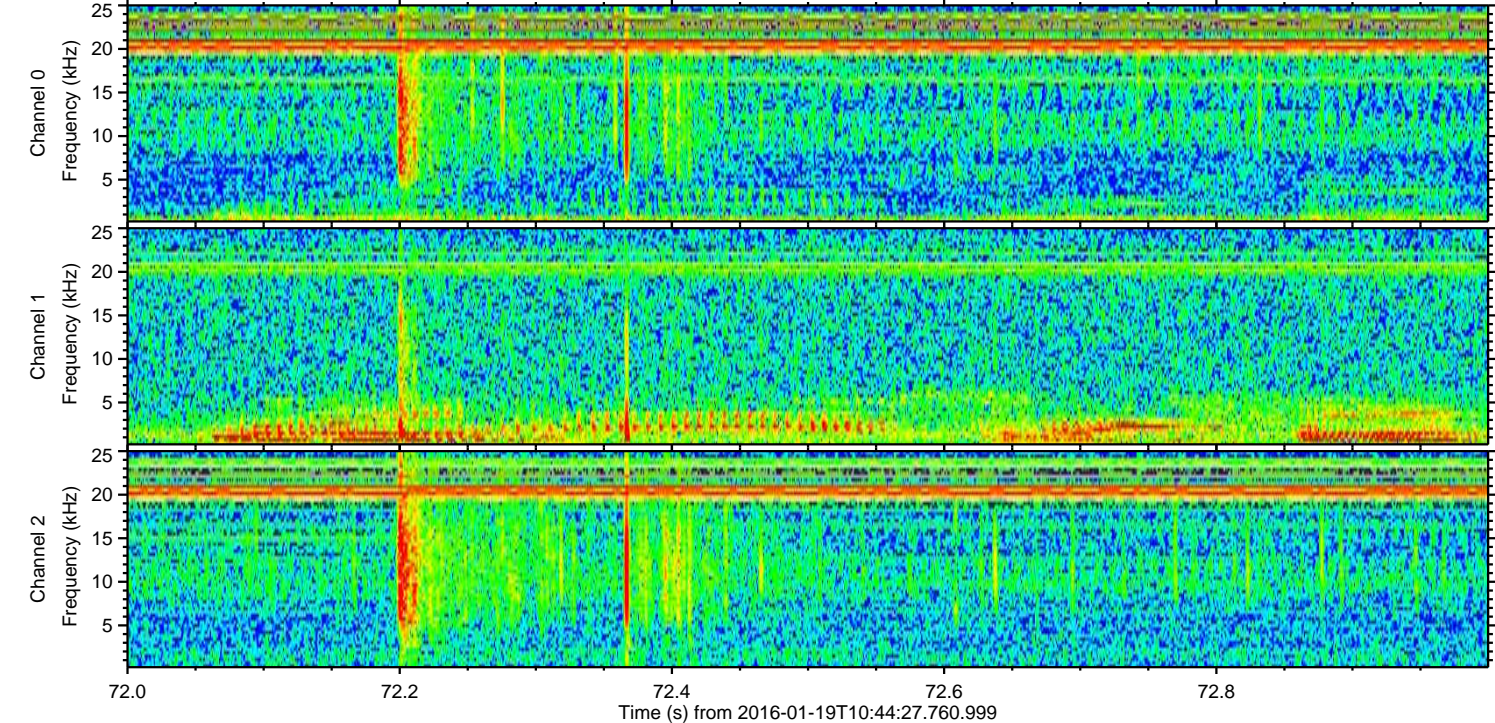
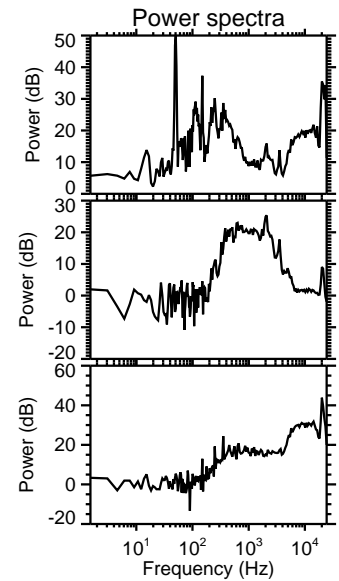
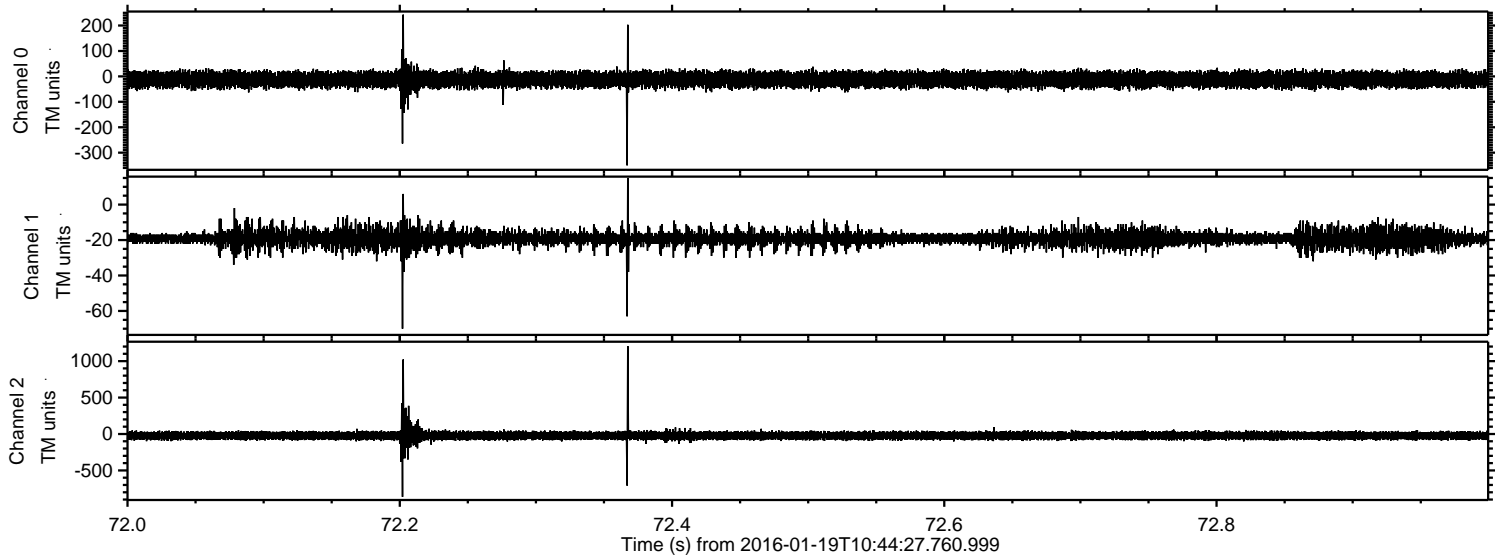

ELMAVAN 3D WAVEFORMS (Measured data sampled at 50 kHz) 51000 packets of 144 samples from 2016-01-19T10:44:27.760.999. Part 121/147

Processed Sun Apr 3 19:31:03 2016 by ELM ver.2012-10-06 from 001__elm20160119_104426__dat00.bin

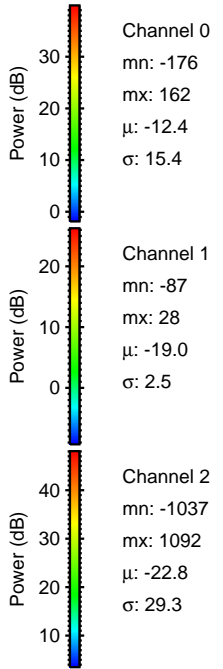
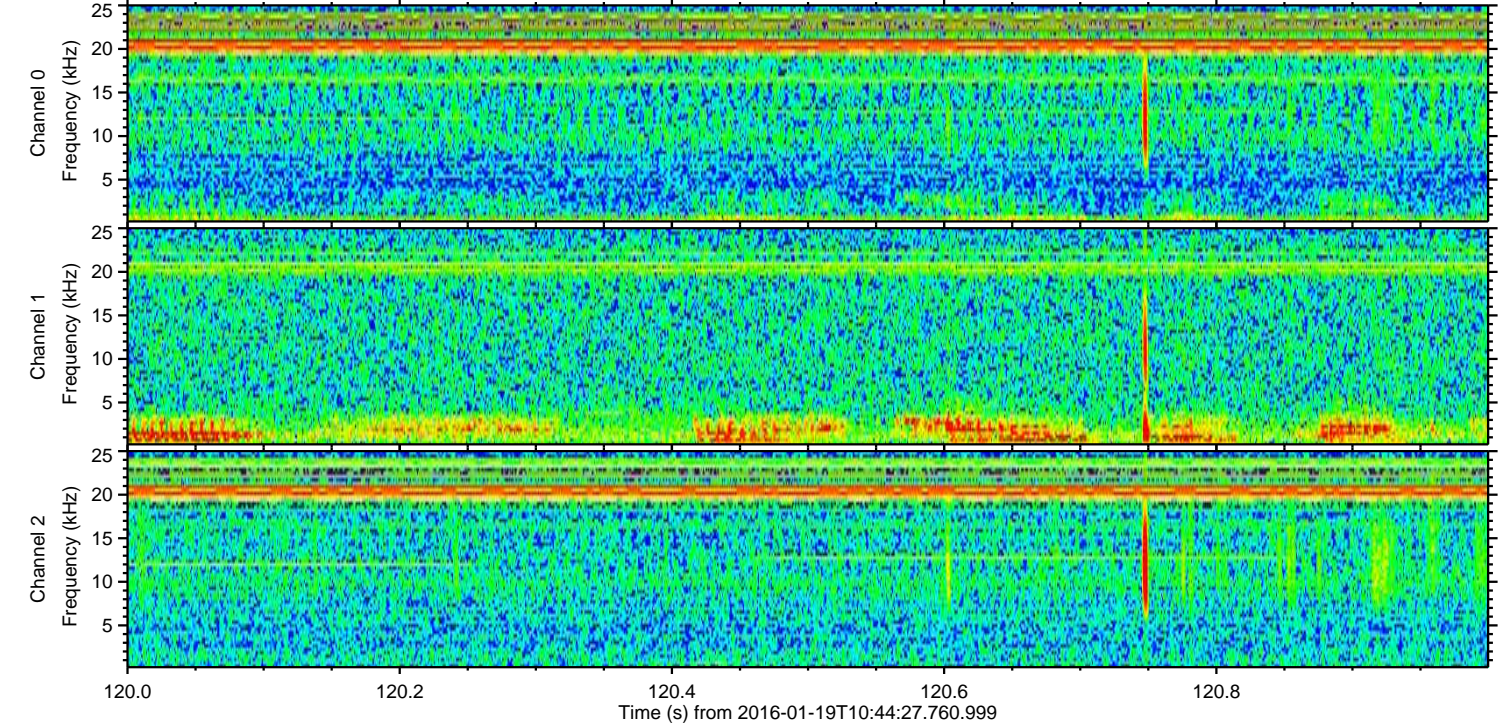
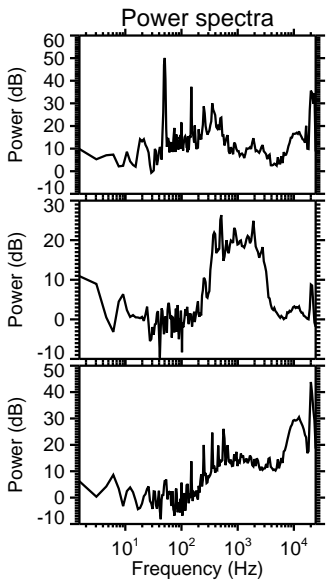
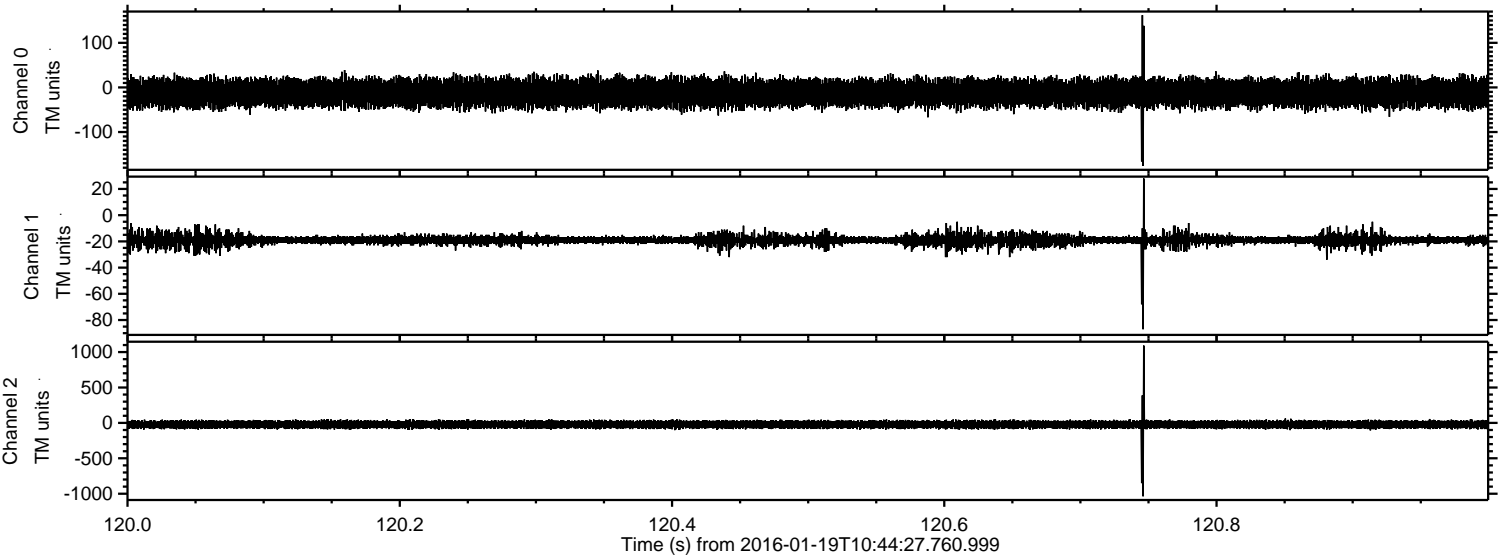

ELMAVAN 3D WAVEFORMS (Measured data sampled at 50 kHz) 51000 packets of 144 samples from 2016-01-19T10:44:27.760.999. Part 17/147

Processed Sun Apr 3 19:31:04 2016 by ELM ver.2012-10-06 from 001__elm20160119_104426__dat00.bin

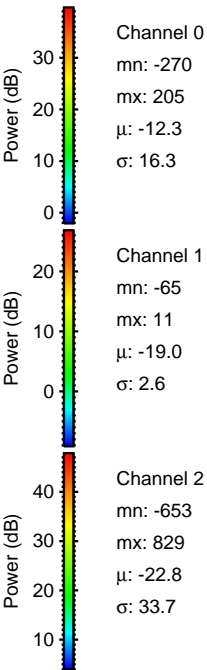
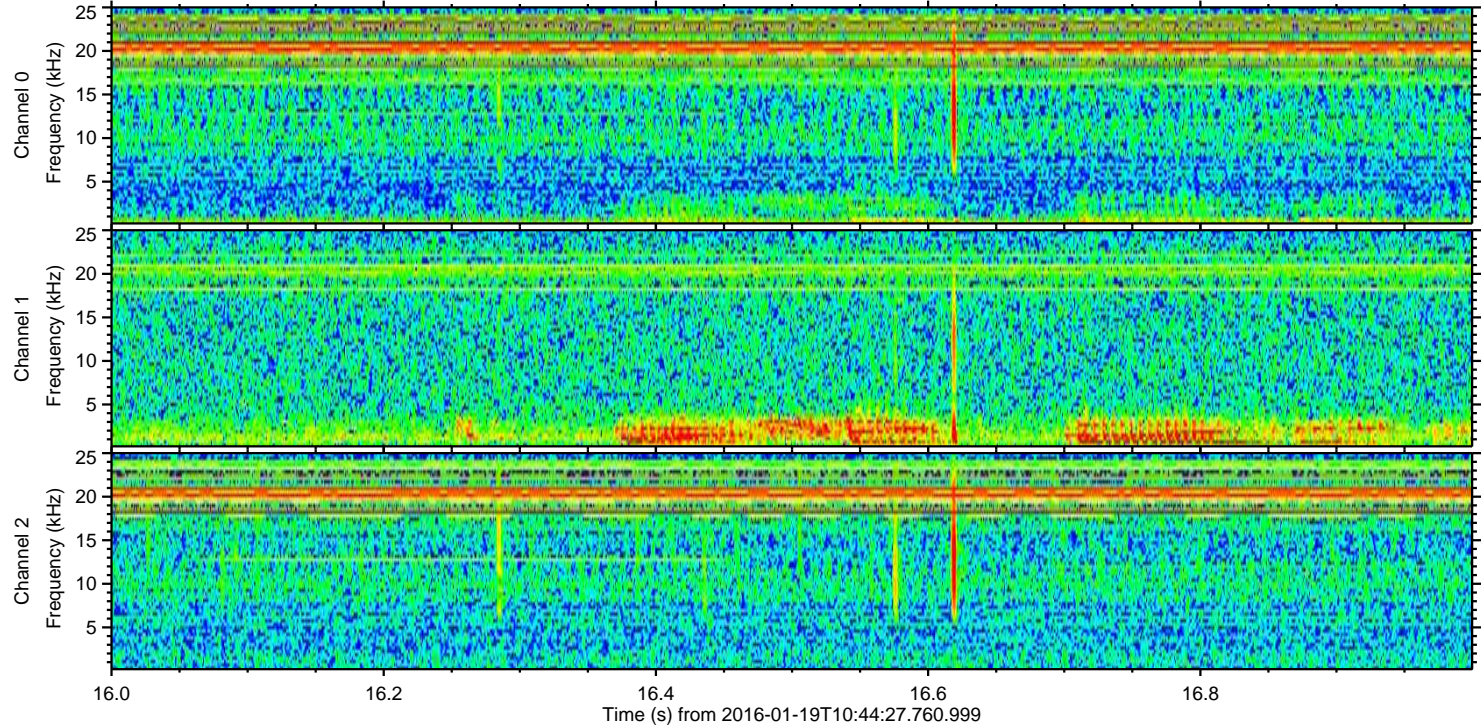
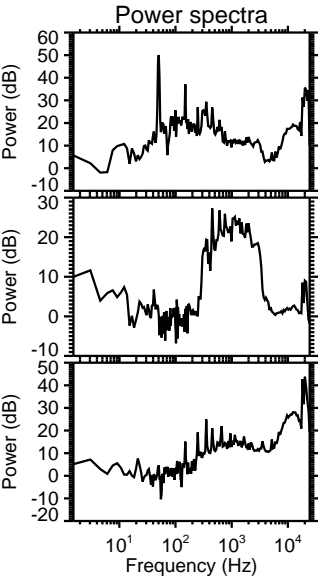
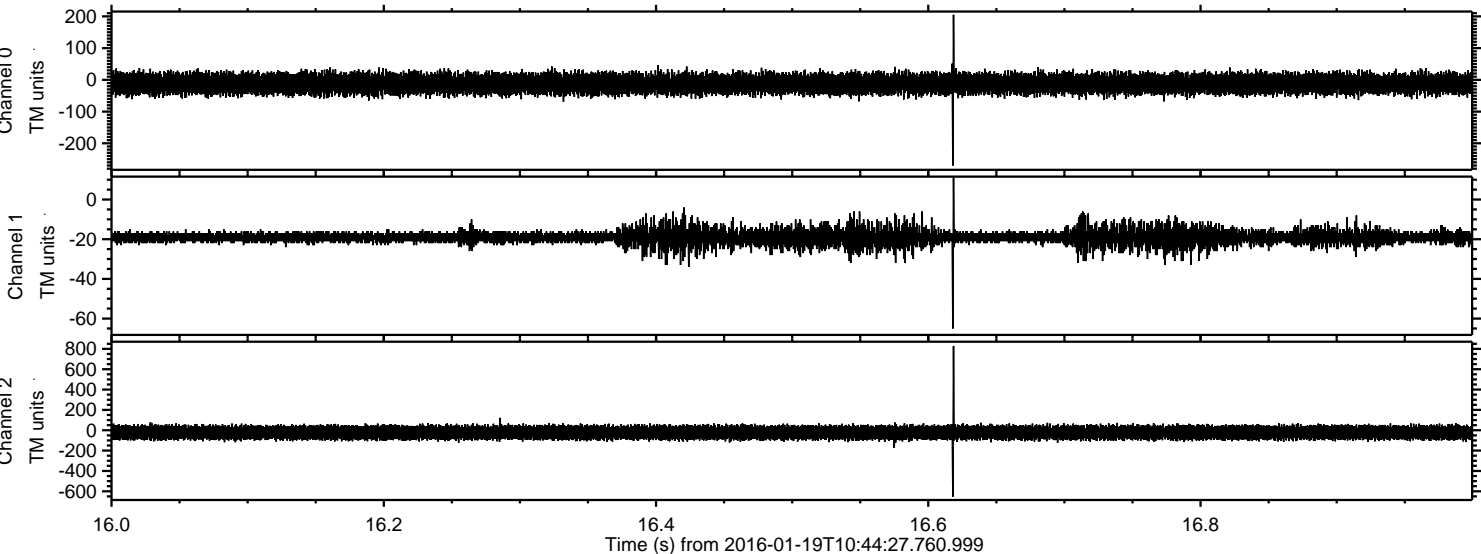

ELMAVAN 3D WAVEFORMS (Measured data sampled at 50 kHz) 51000 packets of 144 samples from 2016-01-19T10:44:27.760.999. Part 115/147

Processed Sun Apr 3 19:31:05 2016 by ELM ver.2012-10-06 from 001__elm20160119_104426__dat00.bin

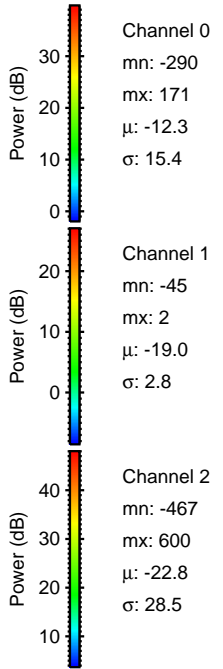
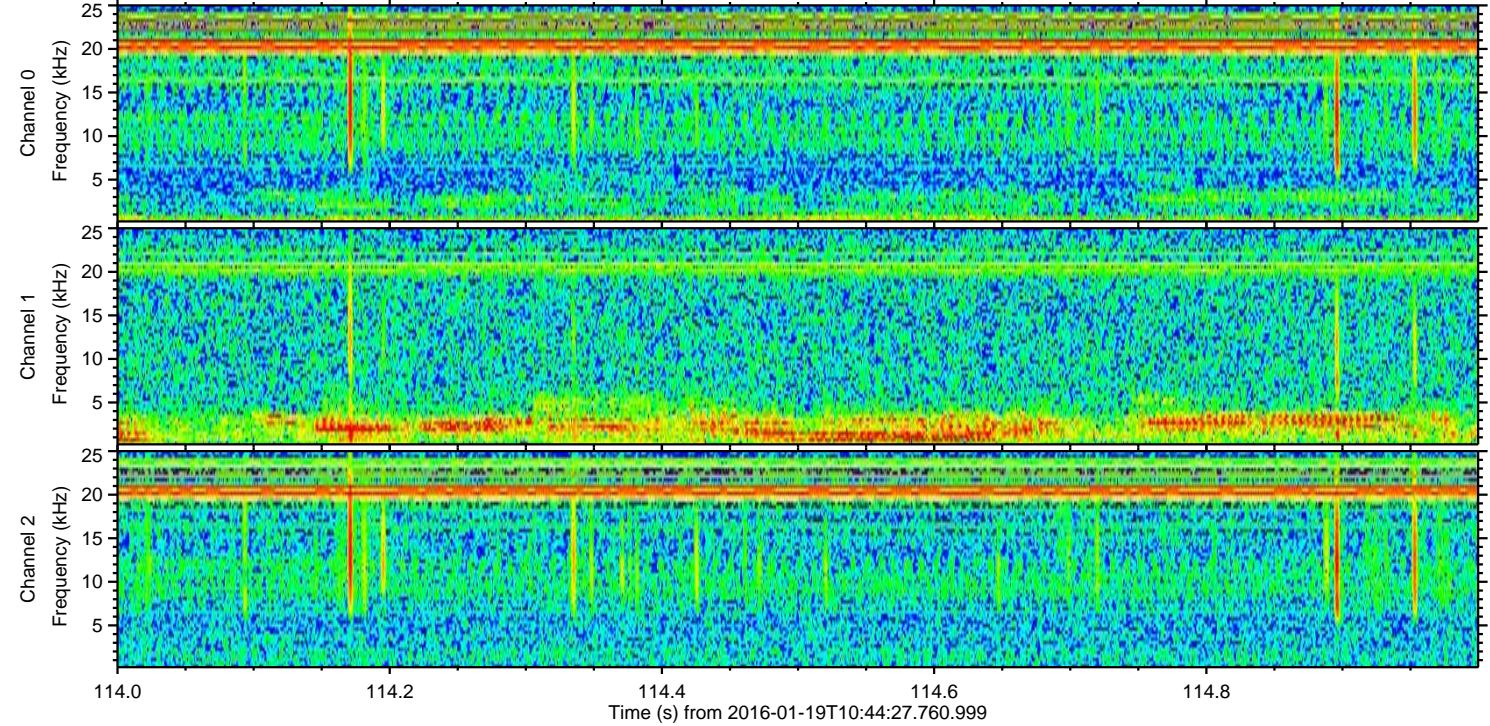
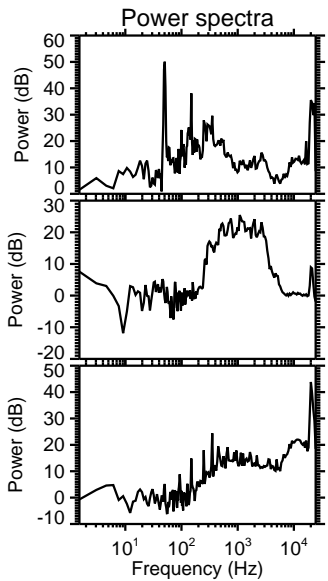
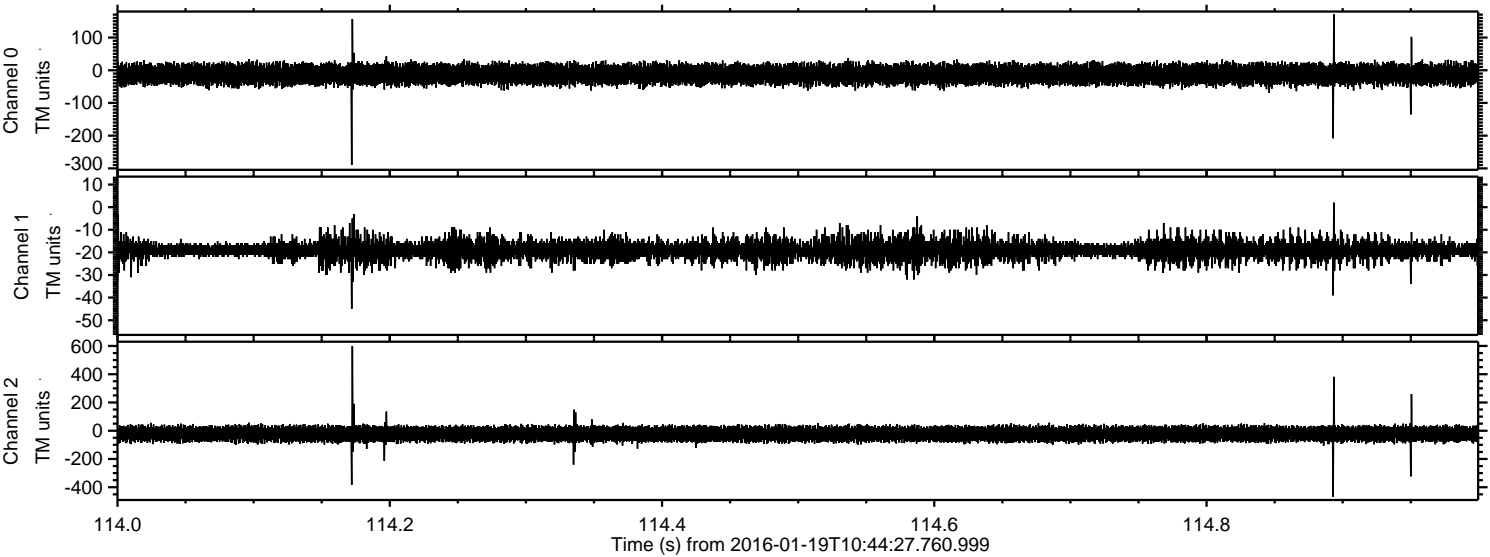

Processed Sun Apr 3 19:31:06 2016 by ELM ver.2012-10-06 from 001__elm20160119_104426__dat00.bin

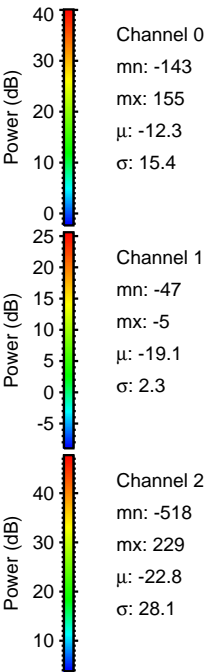
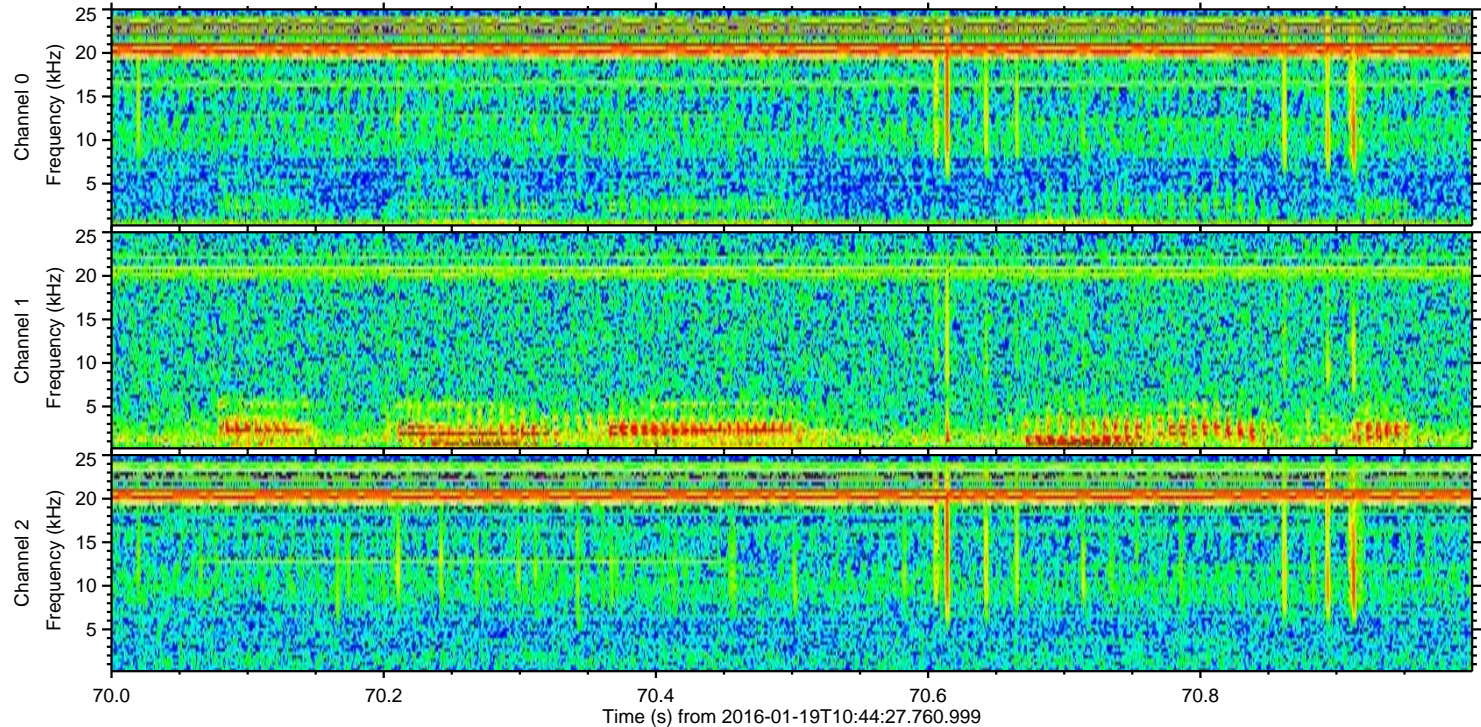
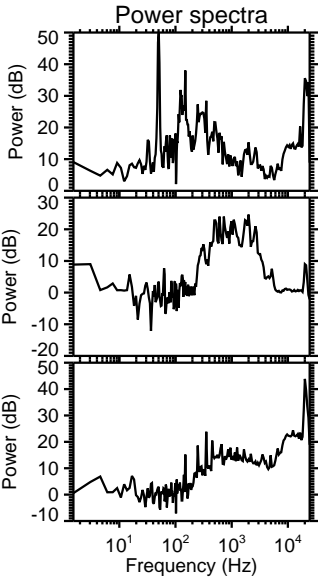
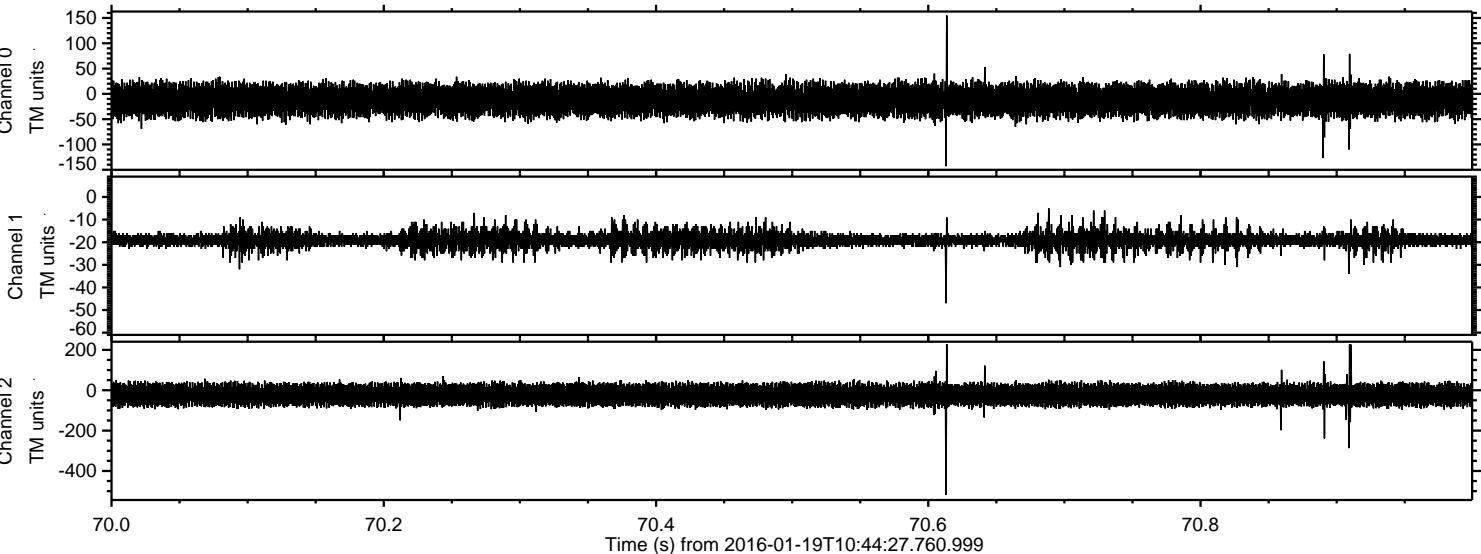

Processed Sun Apr 3 19:31:07 2016 by ELM ver.2012-10-06 from 001__elm20160119_104426__dat00.bin

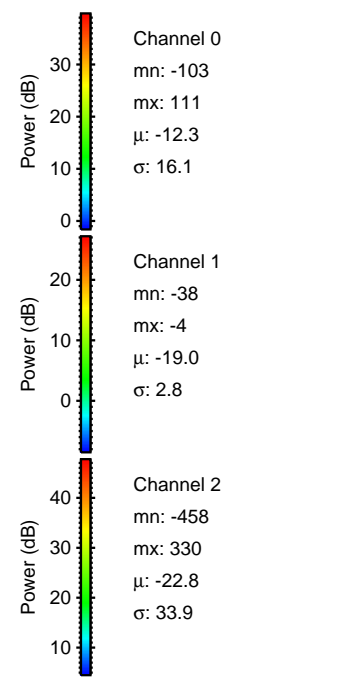
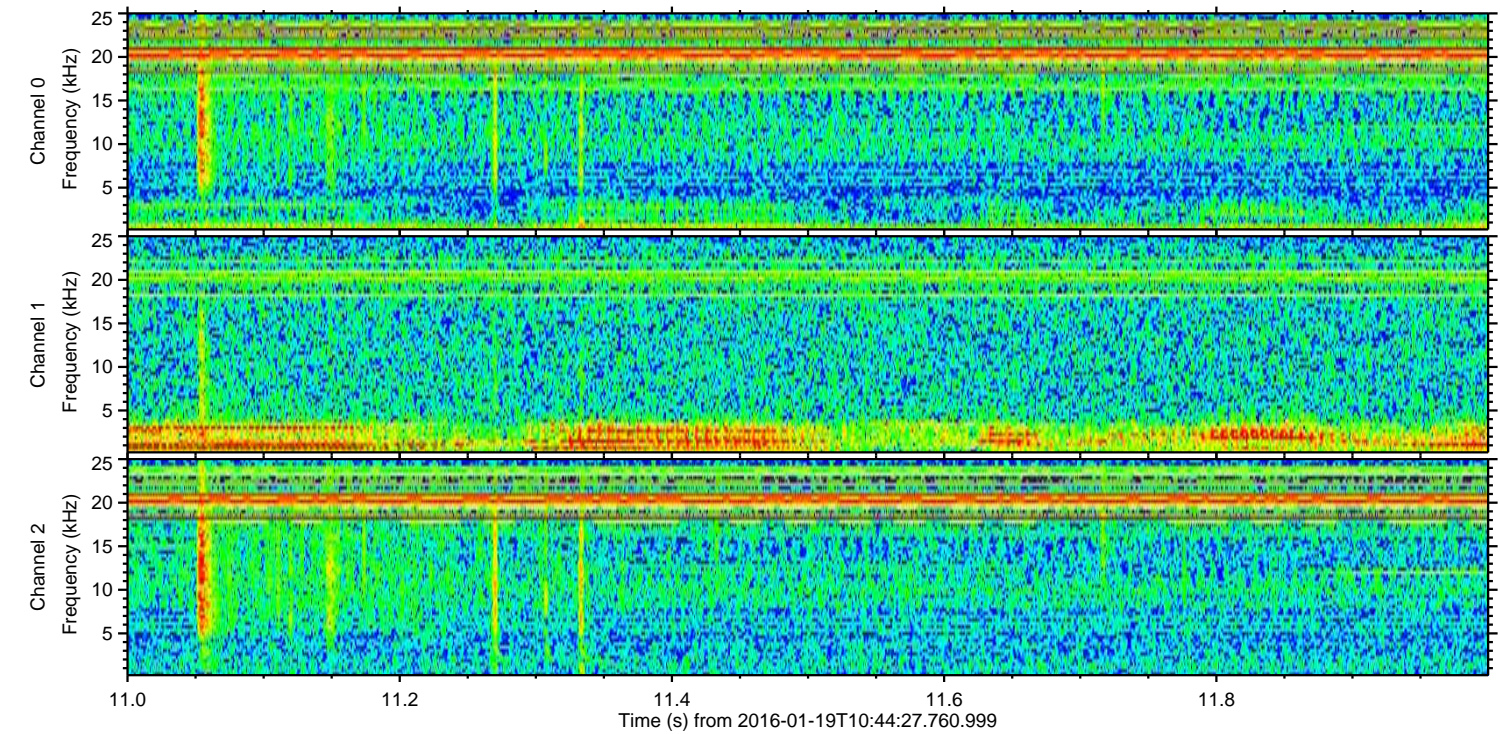
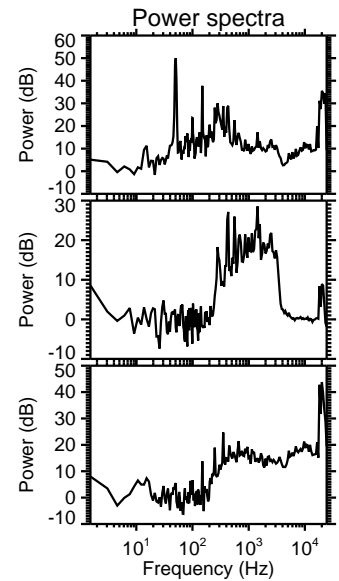
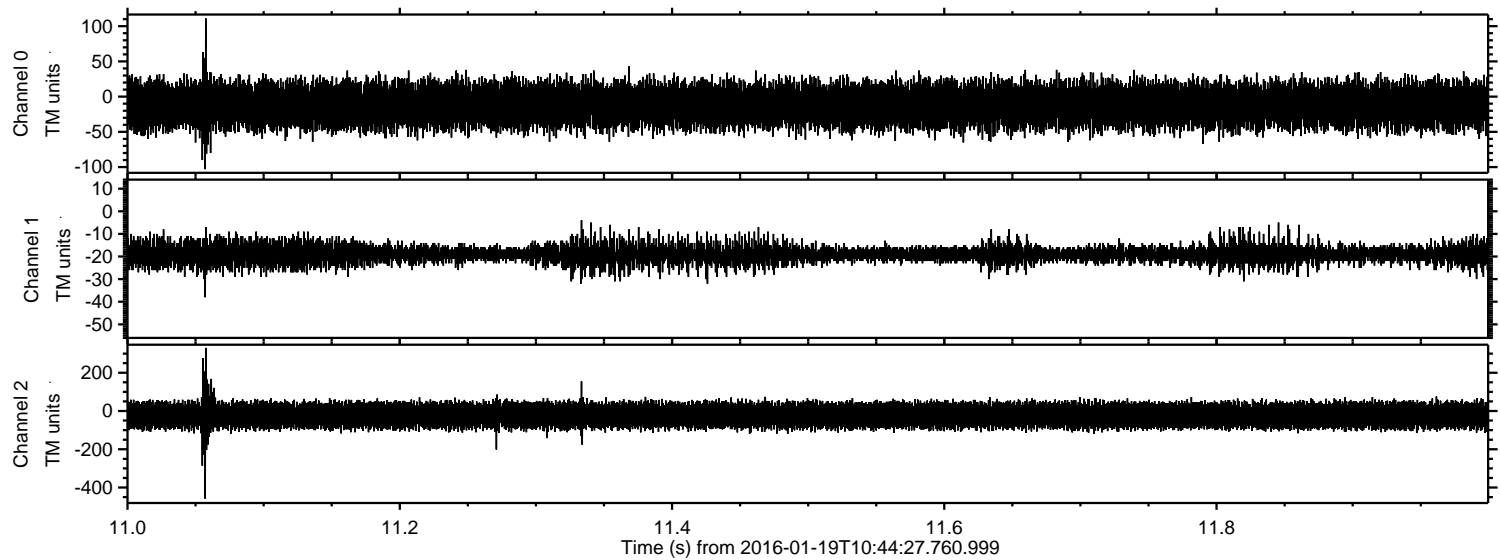

Processed Sun Apr 3 19:31:08 2016 by ELM ver.2012-10-06 from 001__elm20160119_104426__dat00.bin

