

ELMAVAN 3D WAVEFORMS (Measured data sampled at 50 kHz) 51000 packets of 144 samples from 2016-01-19T10:29:27.155.000.

Processed Sun Apr 3 19:27:50 2016 by ELM ver.2012-10-06 from 001__elm20160119_102926__dat00.bin

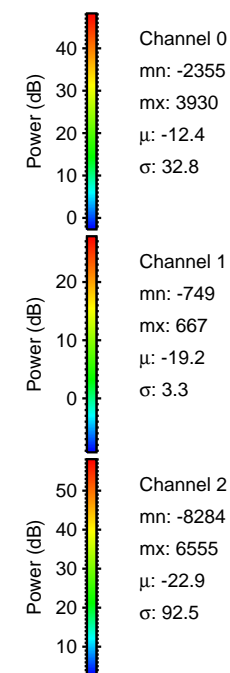
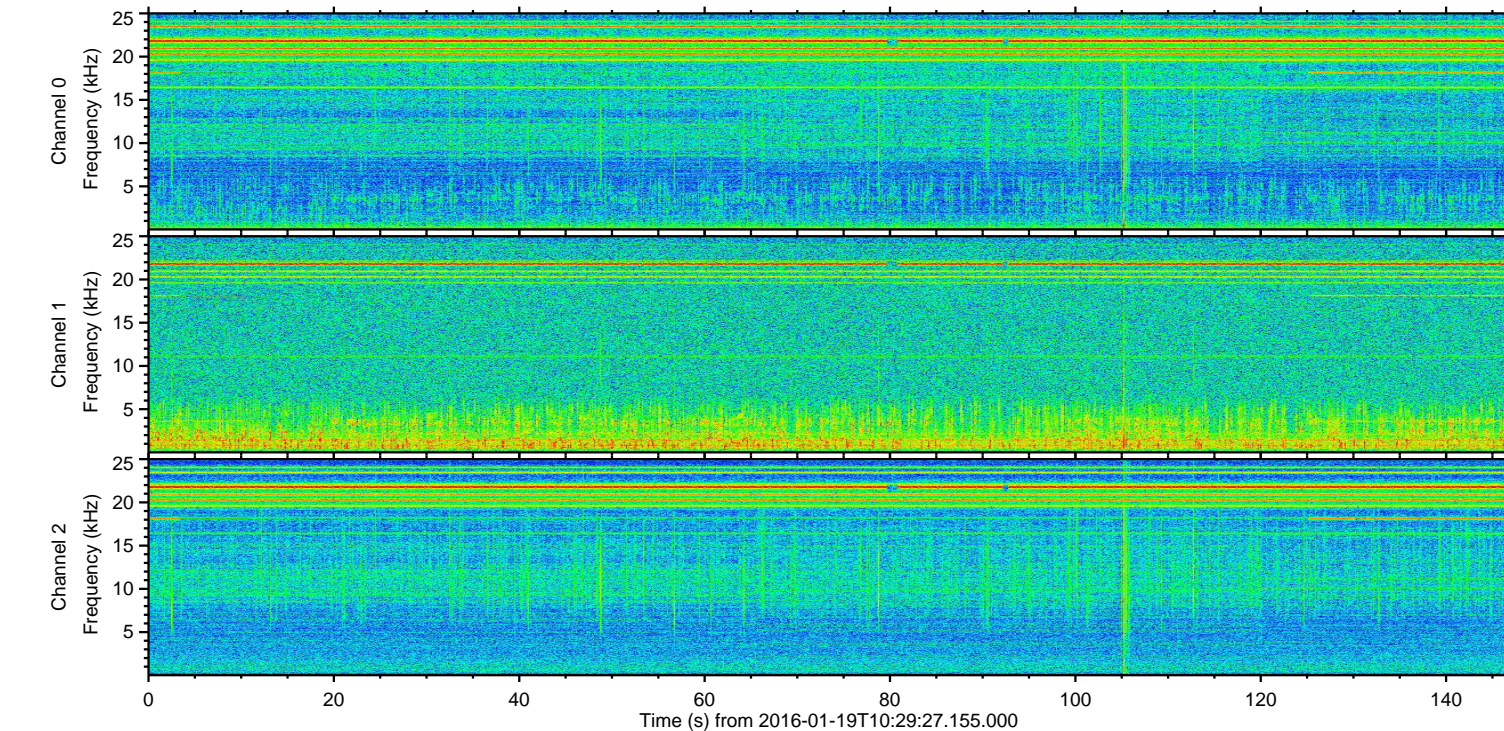
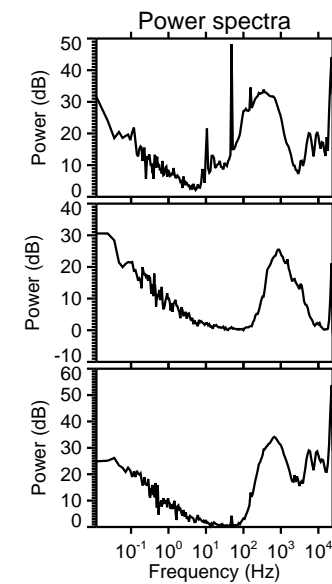
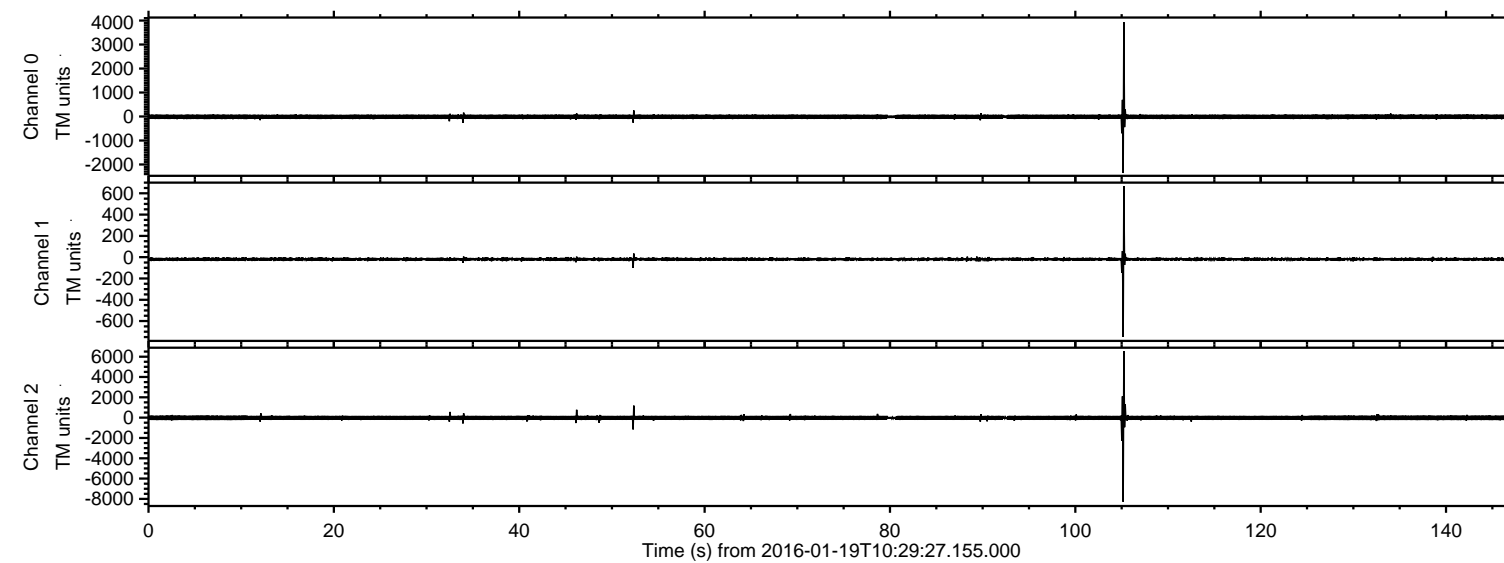

ELMAVAN 3D WAVEFORMS (Measured data sampled at 50 kHz) 51000 packets of 144 samples from 2016-01-19T10:29:27.155.000. Part 106/147

Processed Sun Apr 3 19:28:02 2016 by ELM ver.2012-10-06 from 001__elm20160119_102926__dat00.bin

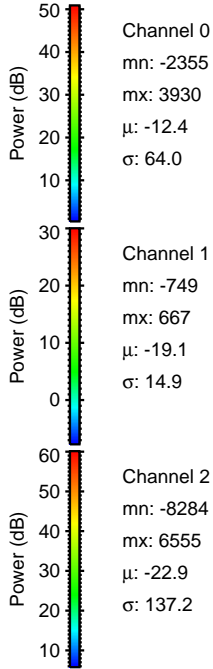
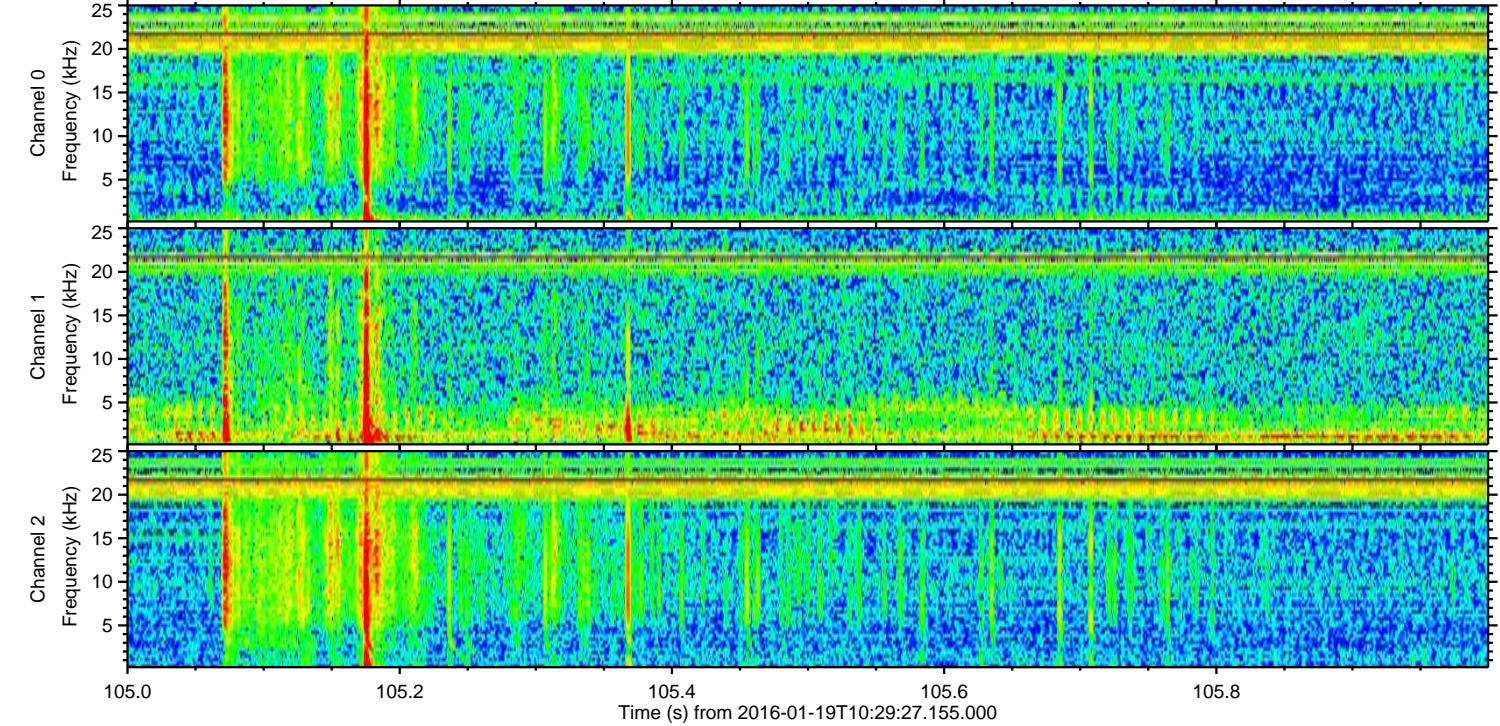
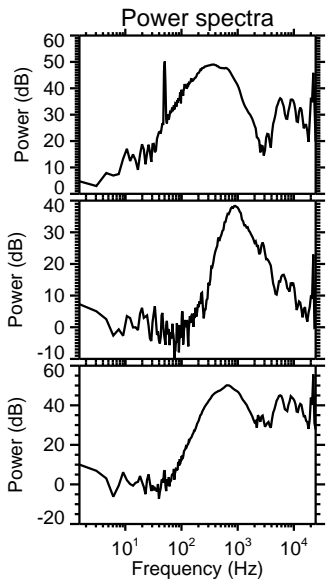
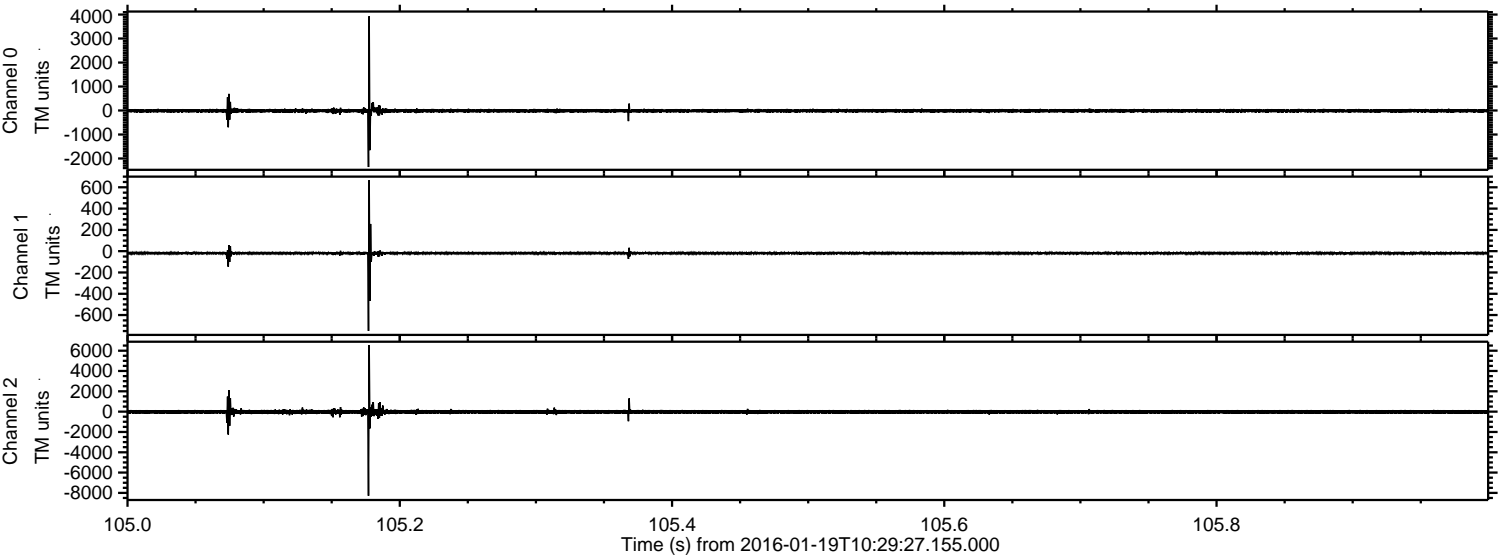

Channel 0
mn: -2355
mx: 3930
 μ : -12.4
 σ : 64.0

Channel 1
mn: -749
mx: 667
 μ : -19.1
 σ : 14.9

Channel 2
mn: -8284
mx: 6555
 μ : -22.9
 σ : 137.2

Processed Sun Apr 3 19:28:03 2016 by ELM ver.2012-10-06 from 001__elm20160119_102926__dat00.bin

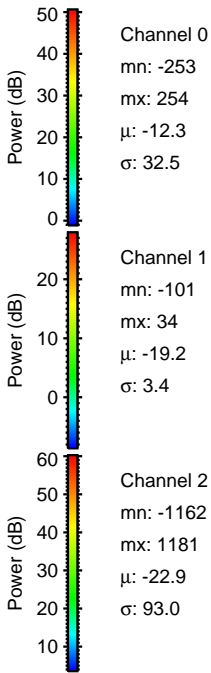
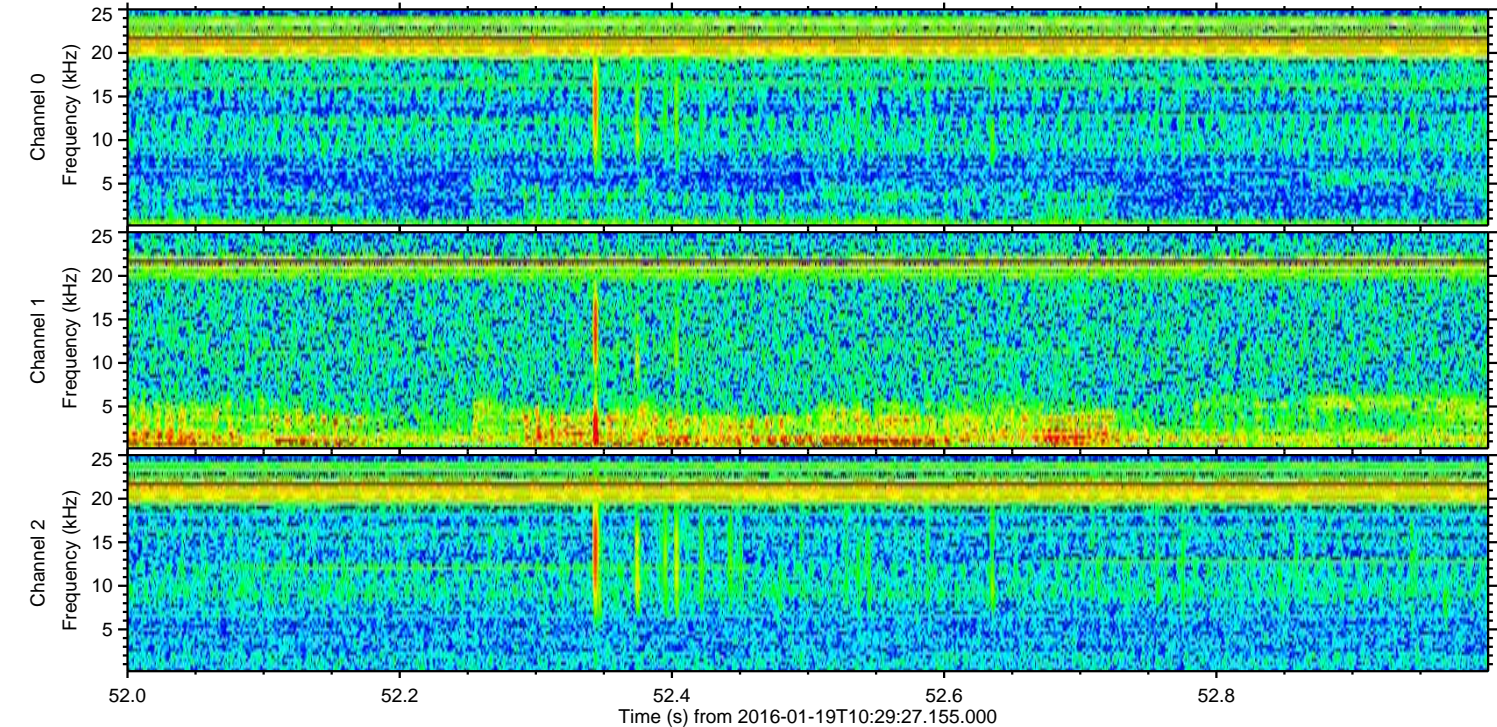
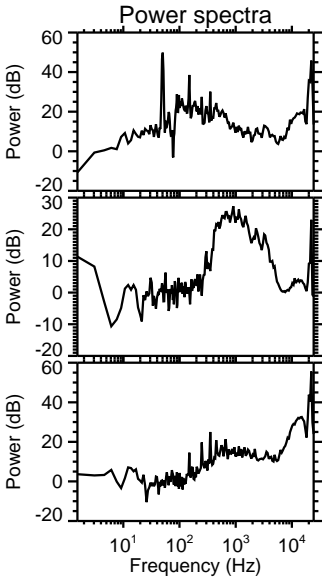
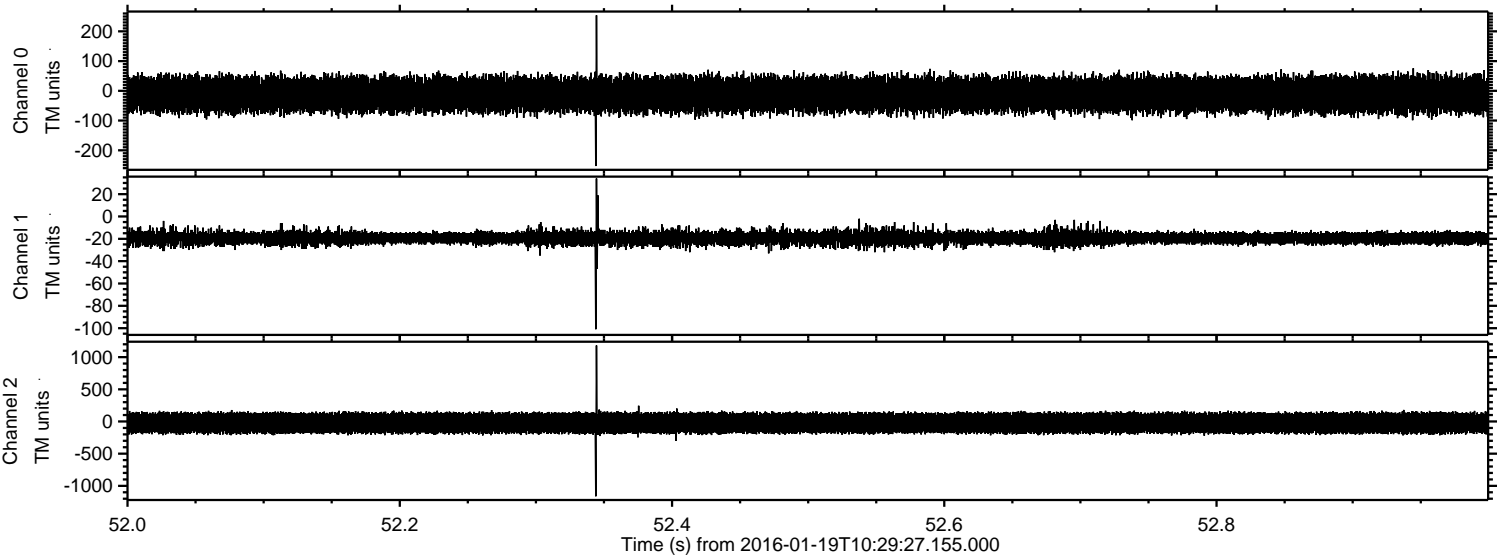

Processed Sun Apr 3 19:28:04 2016 by ELM ver.2012-10-06 from 001__elm20160119_102926__dat00.bin

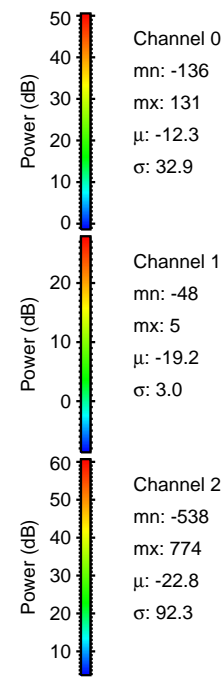
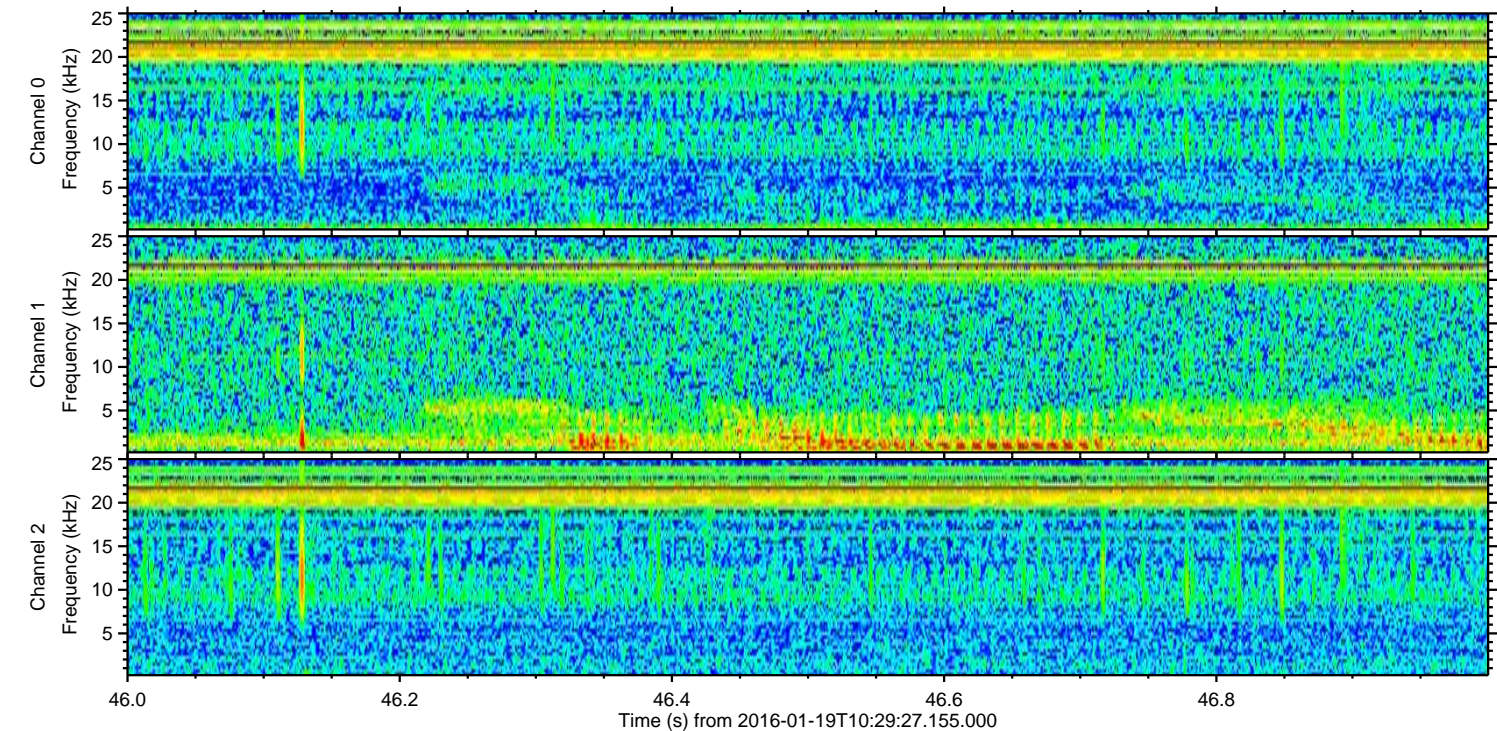
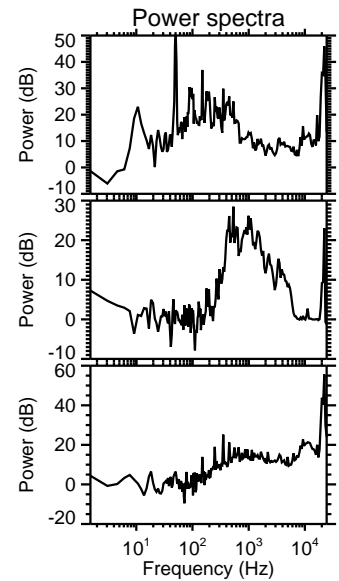
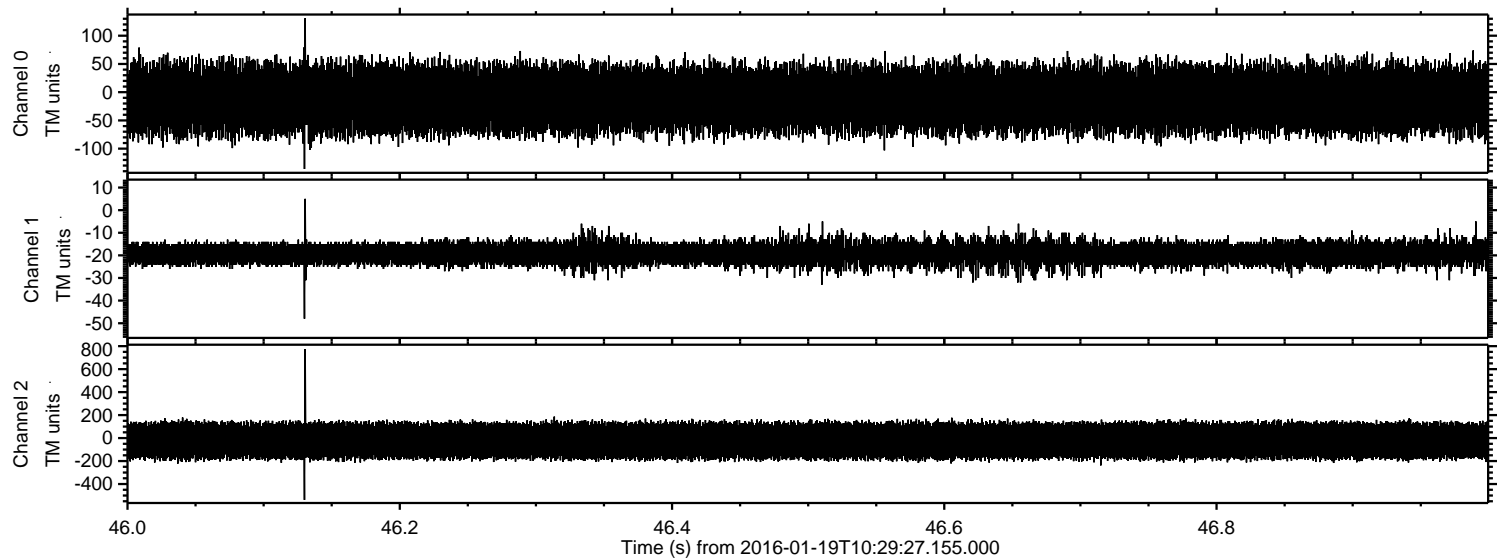

Processed Sun Apr 3 19:28:05 2016 by ELM ver.2012-10-06 from 001__elm20160119_102926__dat00.bin

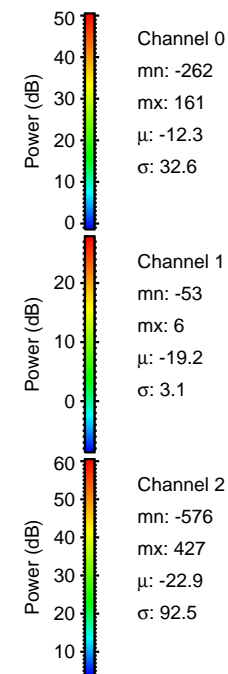
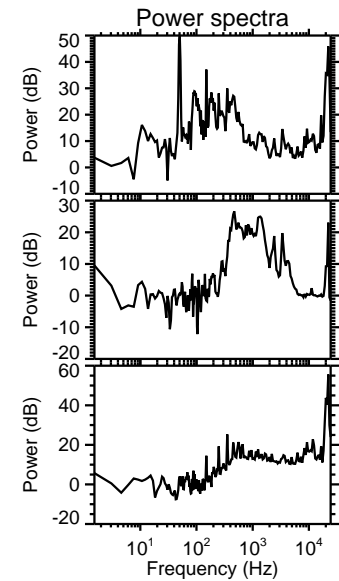
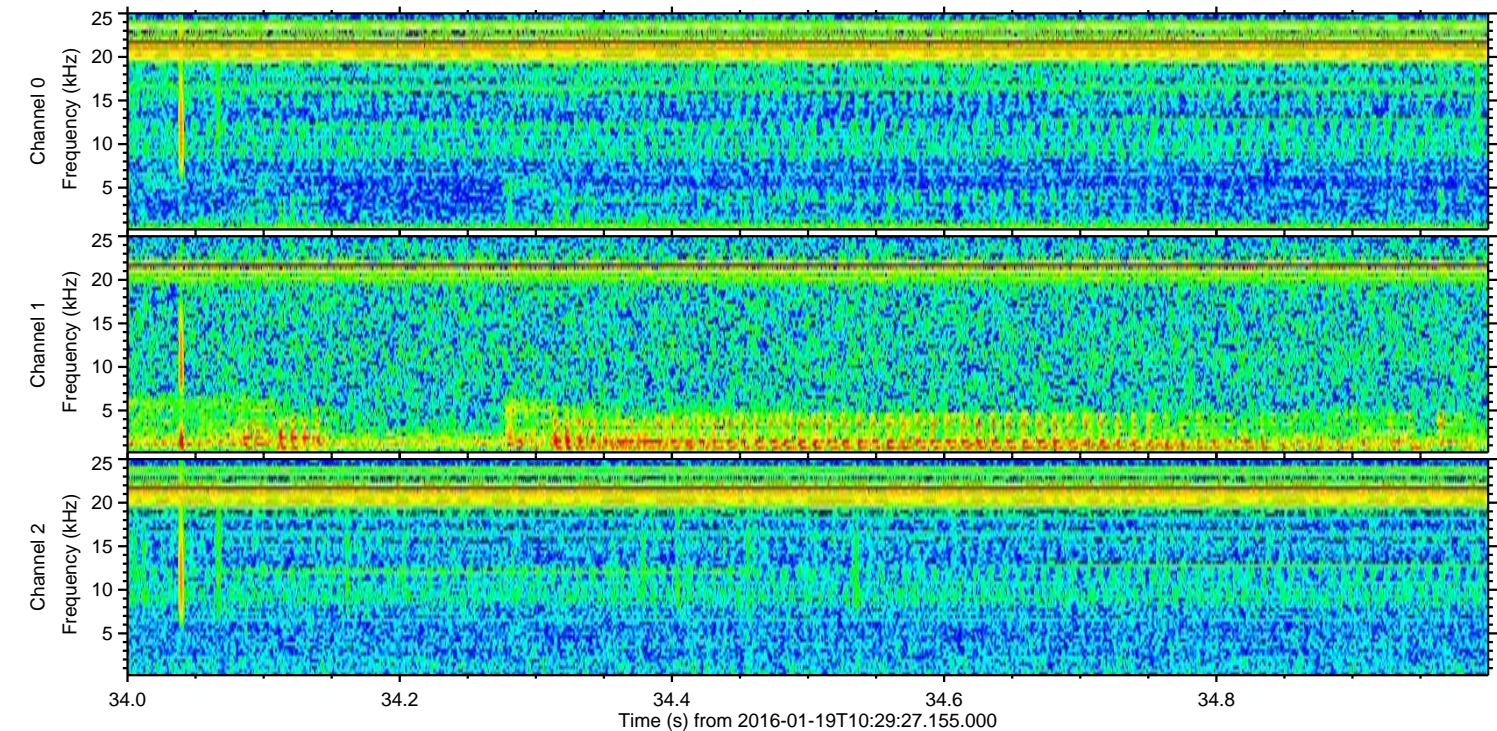
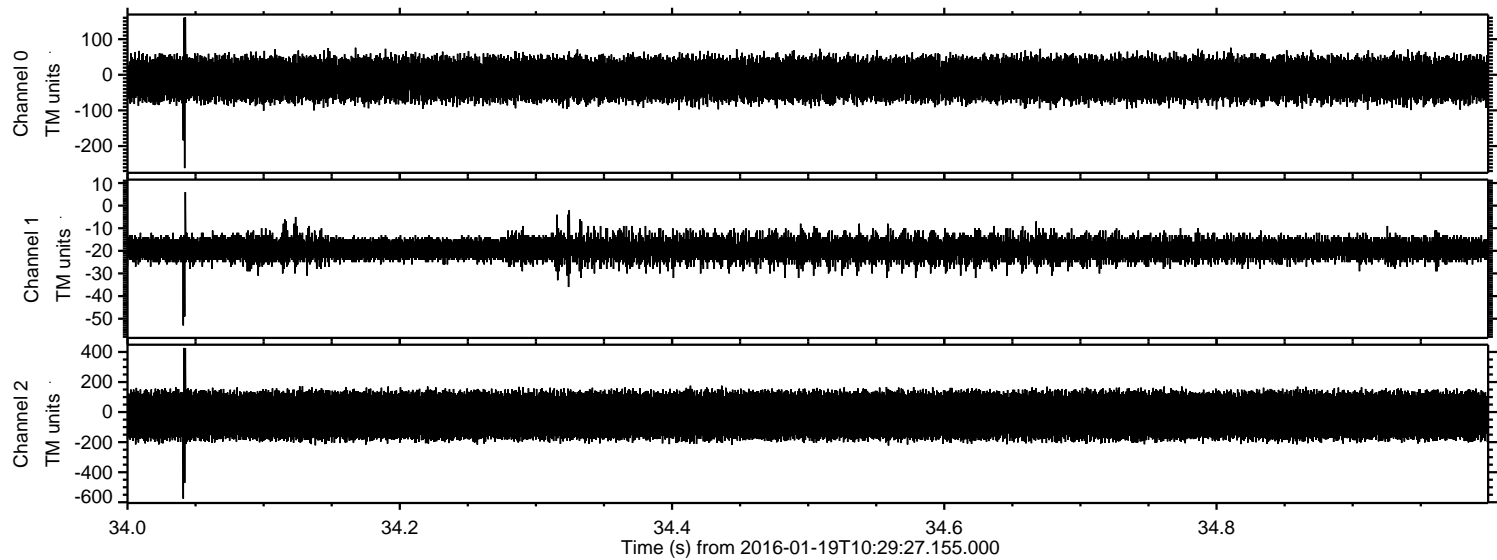

ELMAVAN 3D WAVEFORMS (Measured data sampled at 50 kHz) 51000 packets of 144 samples from 2016-01-19T10:29:27.155.000. Part 33/147

Processed Sun Apr 3 19:28:06 2016 by ELM ver.2012-10-06 from 001__elm20160119_102926__dat00.bin

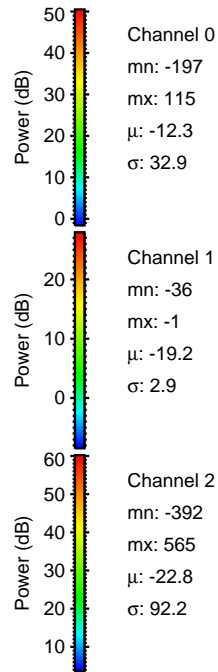
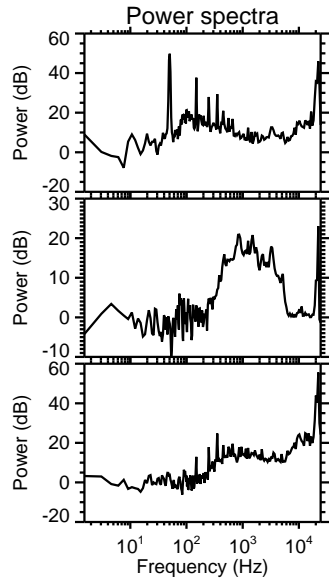
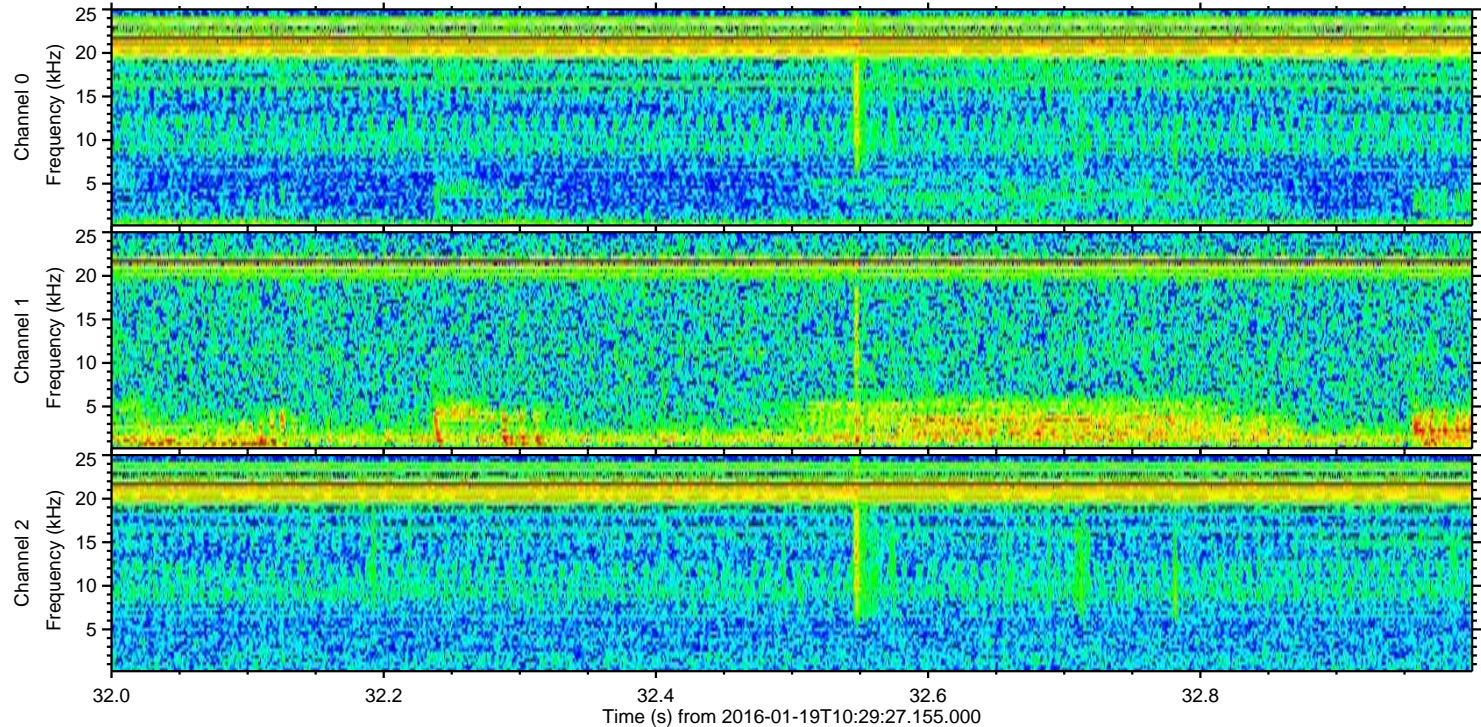
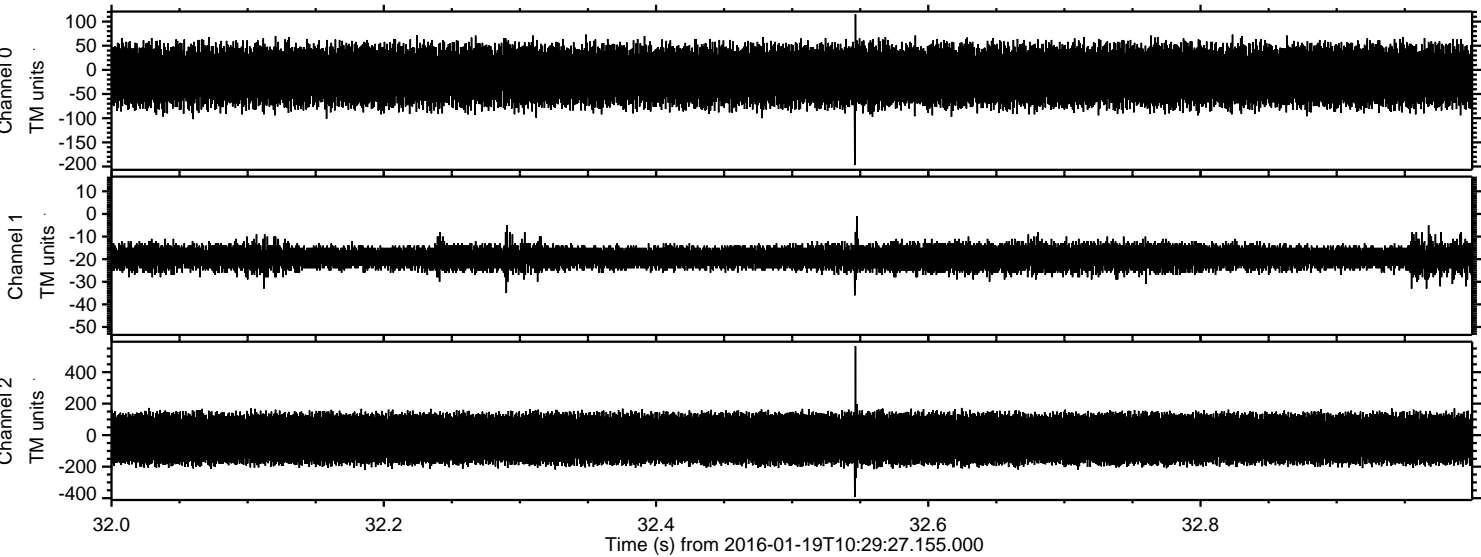

Processed Sun Apr 3 19:28:07 2016 by ELM ver.2012-10-06 from 001__elm20160119_102926__dat00.bin

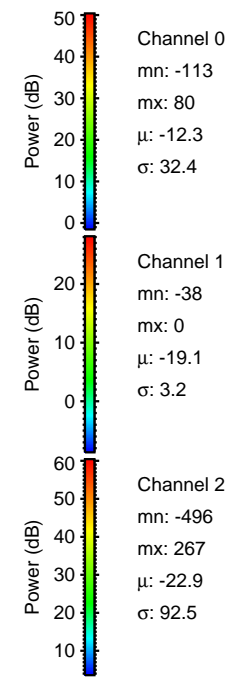
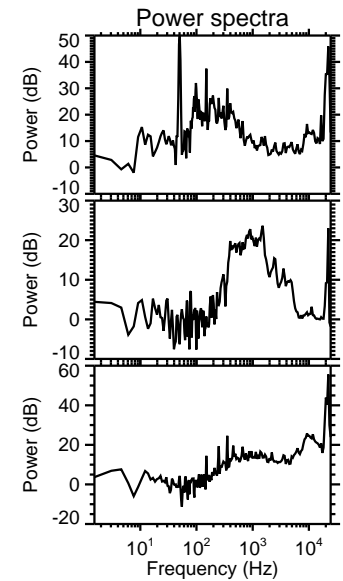
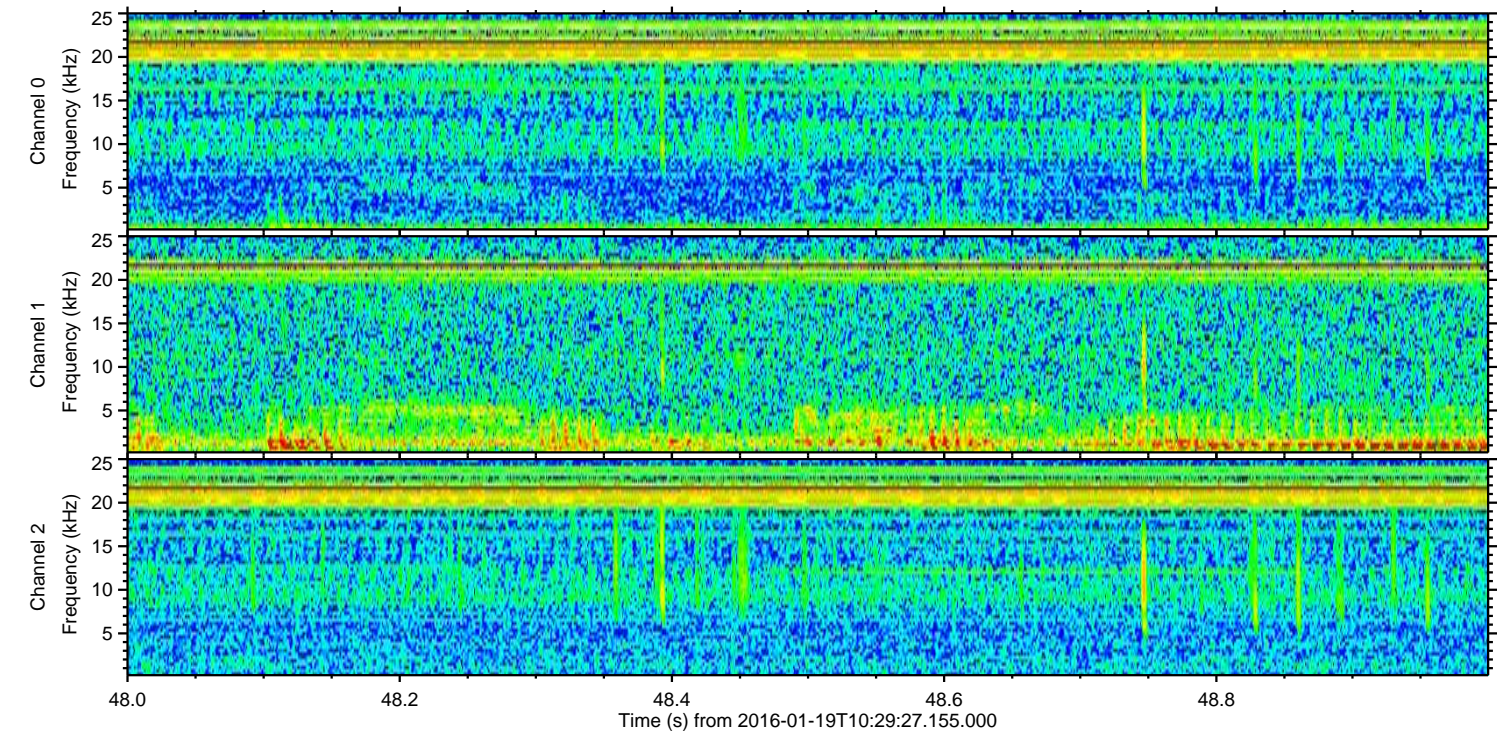
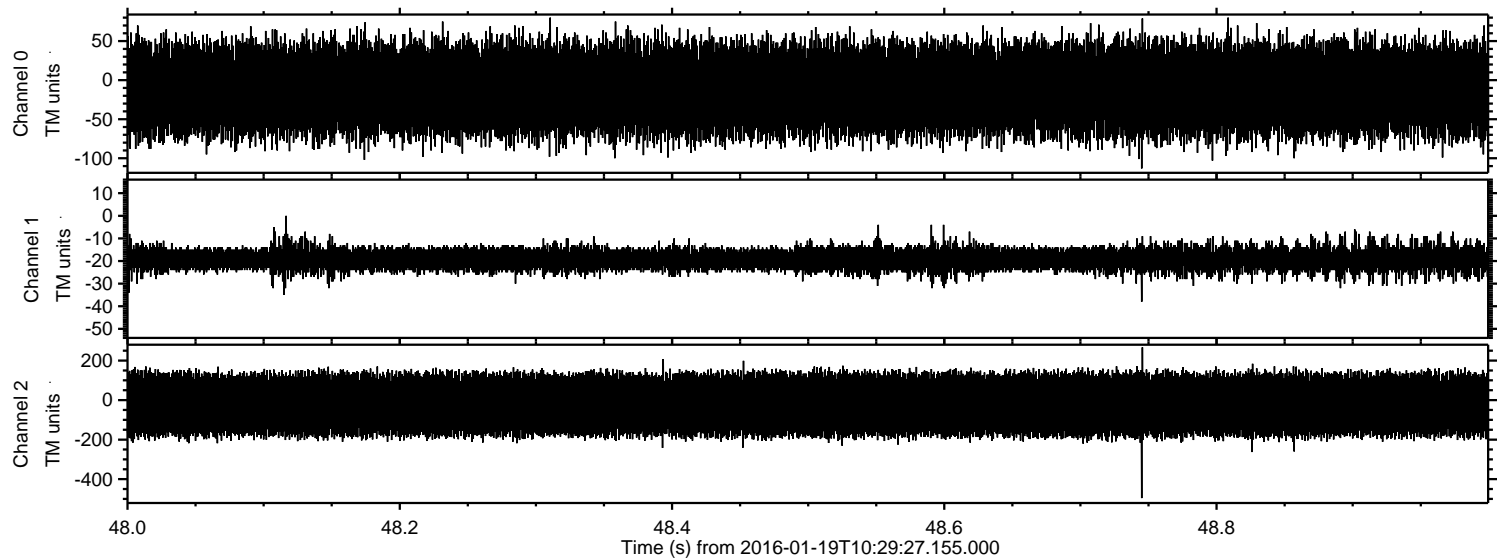

Processed Sun Apr 3 19:28:08 2016 by ELM ver.2012-10-06 from 001__elm20160119_102926__dat00.bin

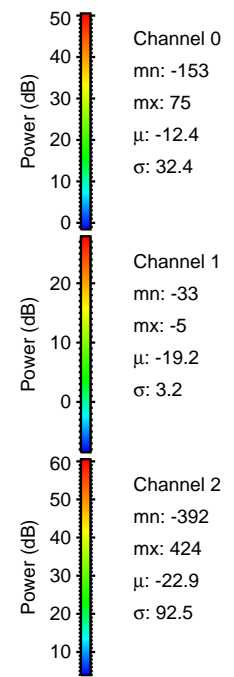
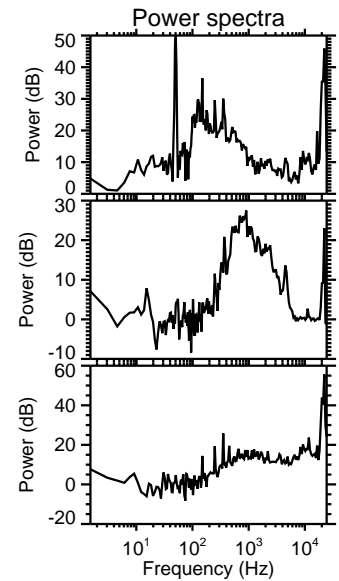
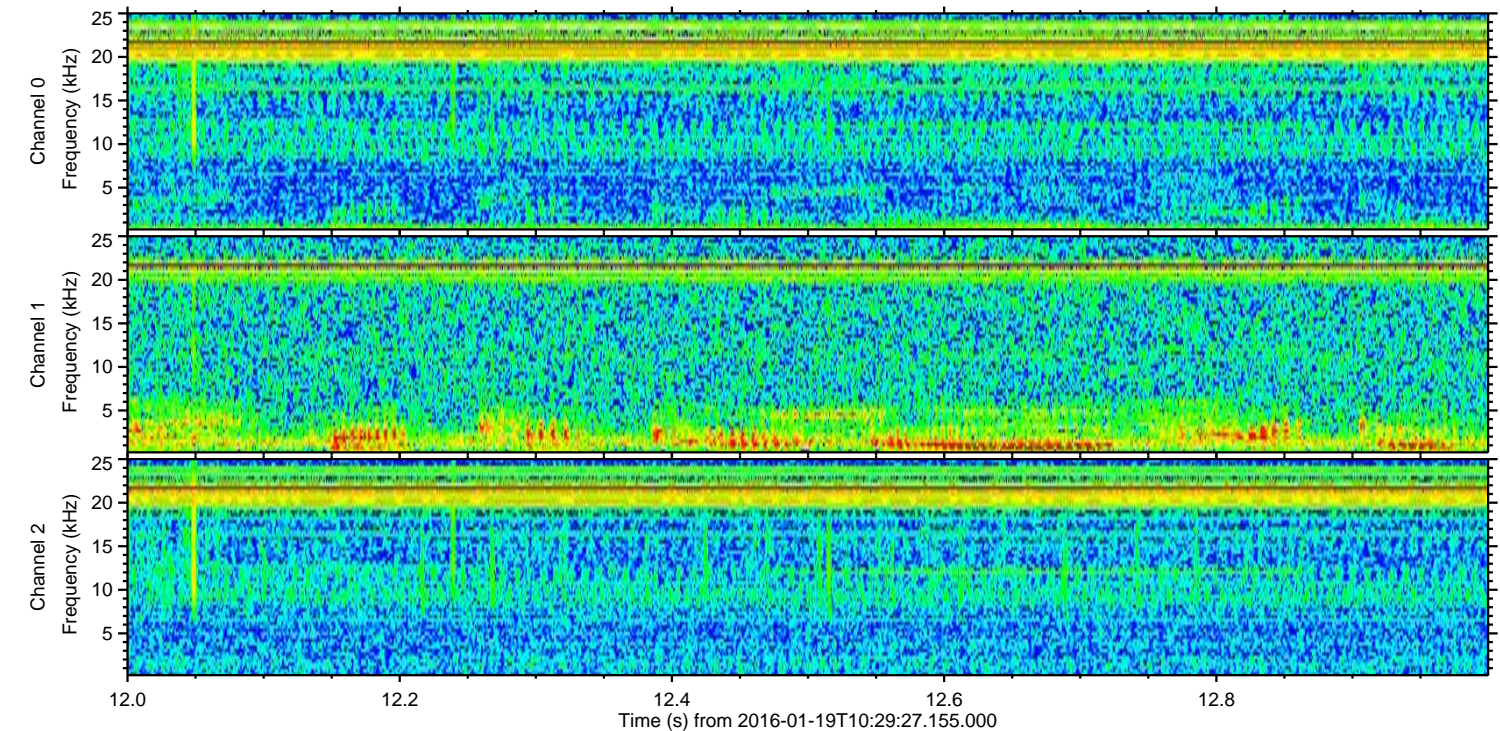
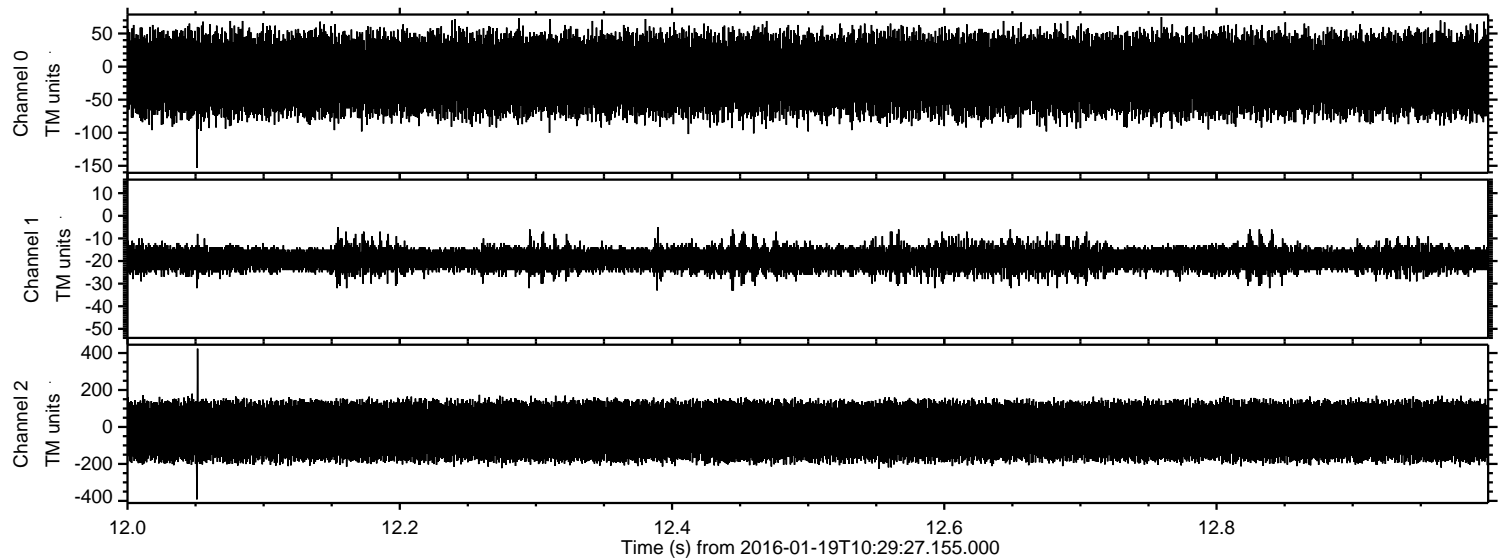

ELMAVAN 3D WAVEFORMS (Measured data sampled at 50 kHz) 51000 packets of 144 samples from 2016-01-19T10:29:27.155.000. Part 113/147

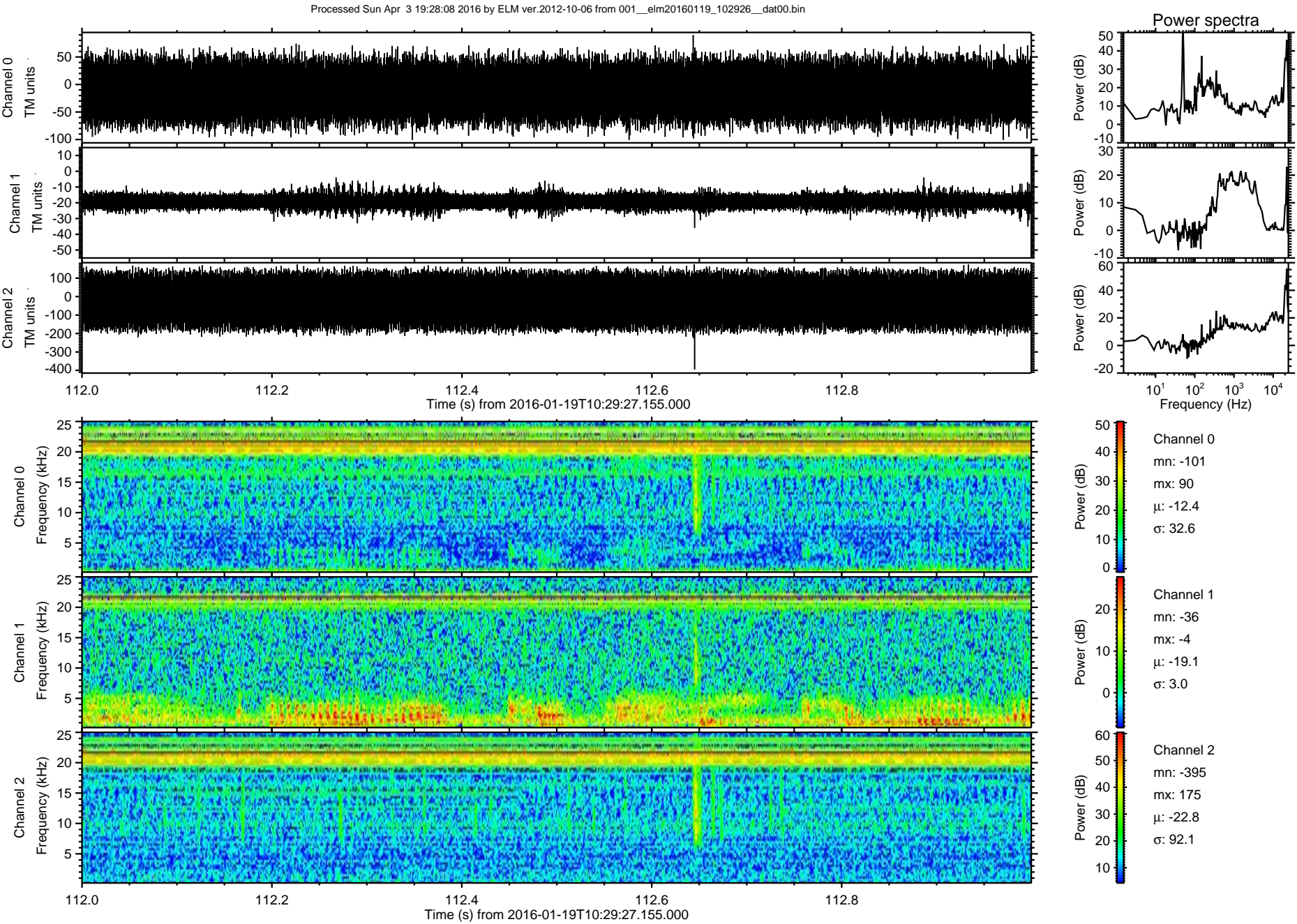

Processed Sun Apr 3 19:28:10 2016 by ELM ver.2012-10-06 from 001__elm20160119_102926__dat00.bin

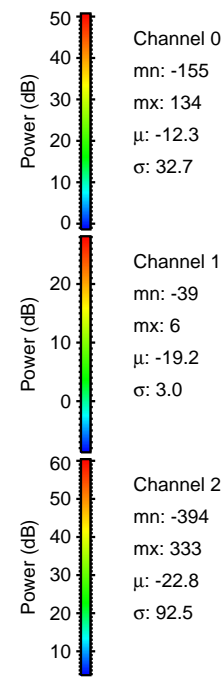
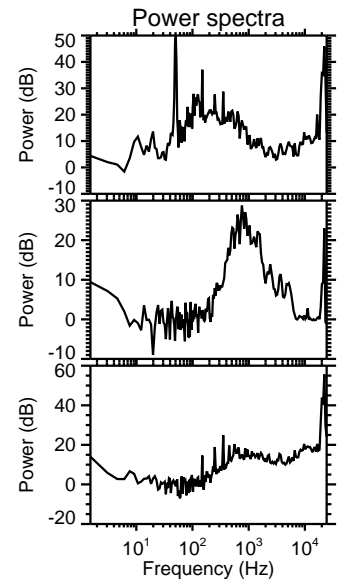
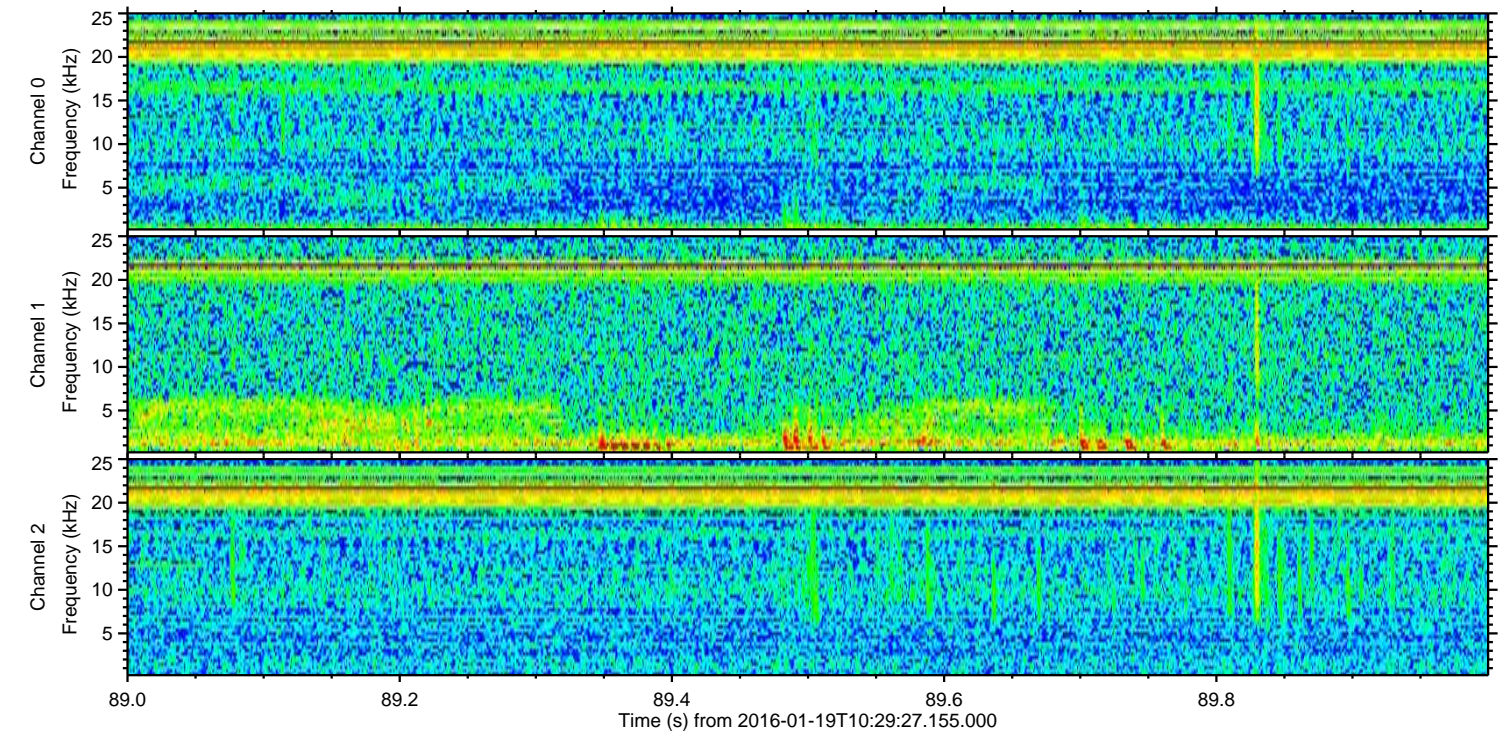
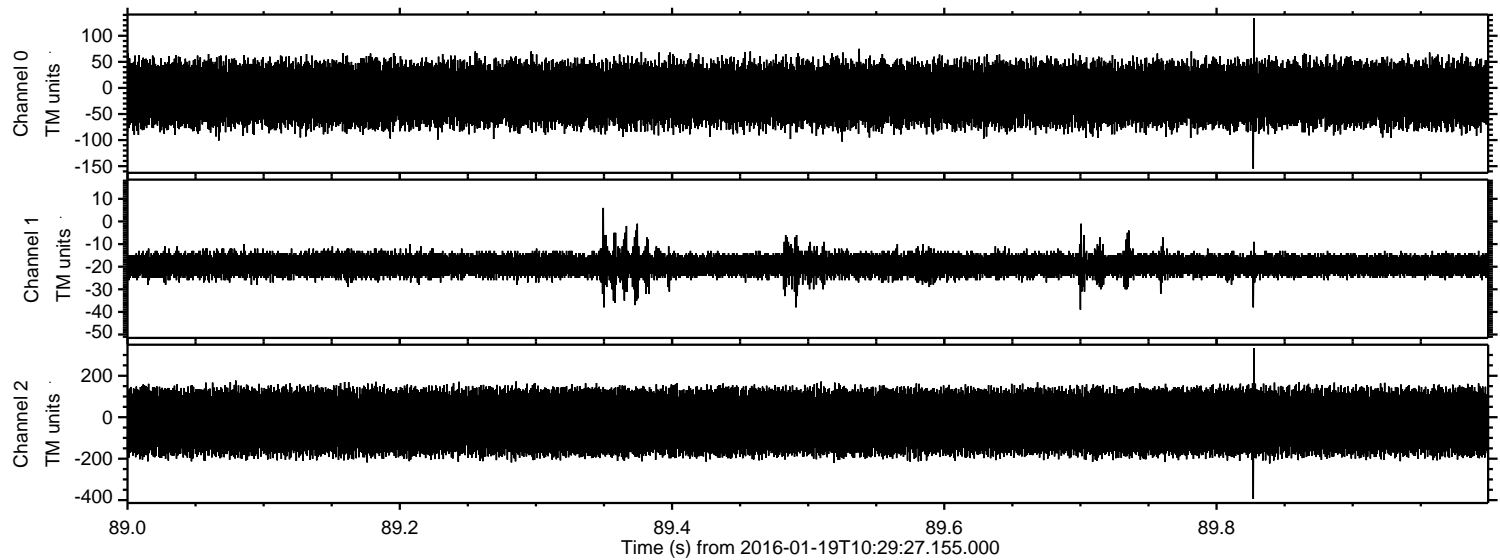

Channel 0
mn: -155
mx: 134
 μ : -12.3
 σ : 32.7

Channel 1
mn: -39
mx: 6
 μ : -19.2
 σ : 3.0

Channel 2
mn: -394
mx: 333
 μ : -22.8
 σ : 92.5

Processed Sun Apr 3 19:28:10 2016 by ELM ver.2012-10-06 from 001__elm20160119_102926__dat00.bin

