

# ELMAVAN 3D WAVEFORMS (Measured data sampled at 50 kHz) 51000 packets of 144 samples from 2016-01-19T09:24:24.489.999.

Processed Sun Apr 3 19:15:00 2016 by ELM ver.2012-10-06 from 001\_\_elm20160119\_092423\_\_dat00.bin

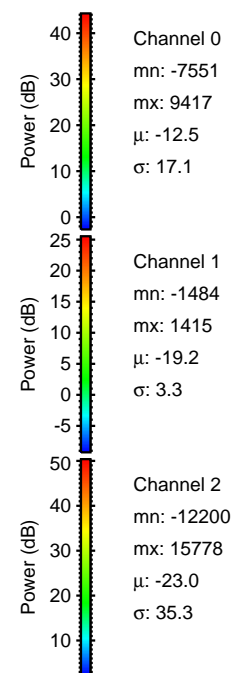

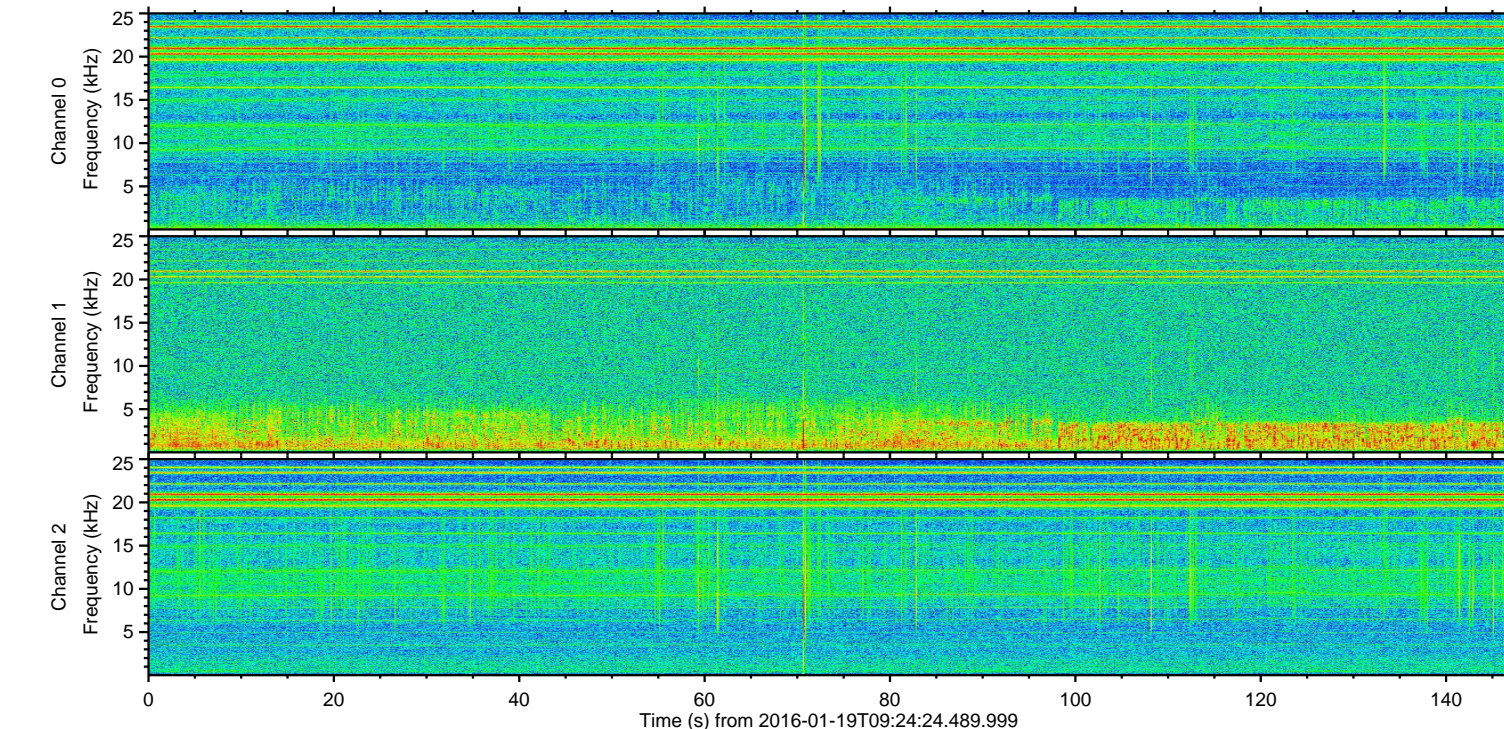
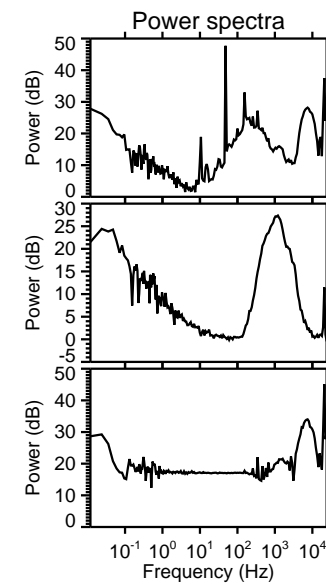
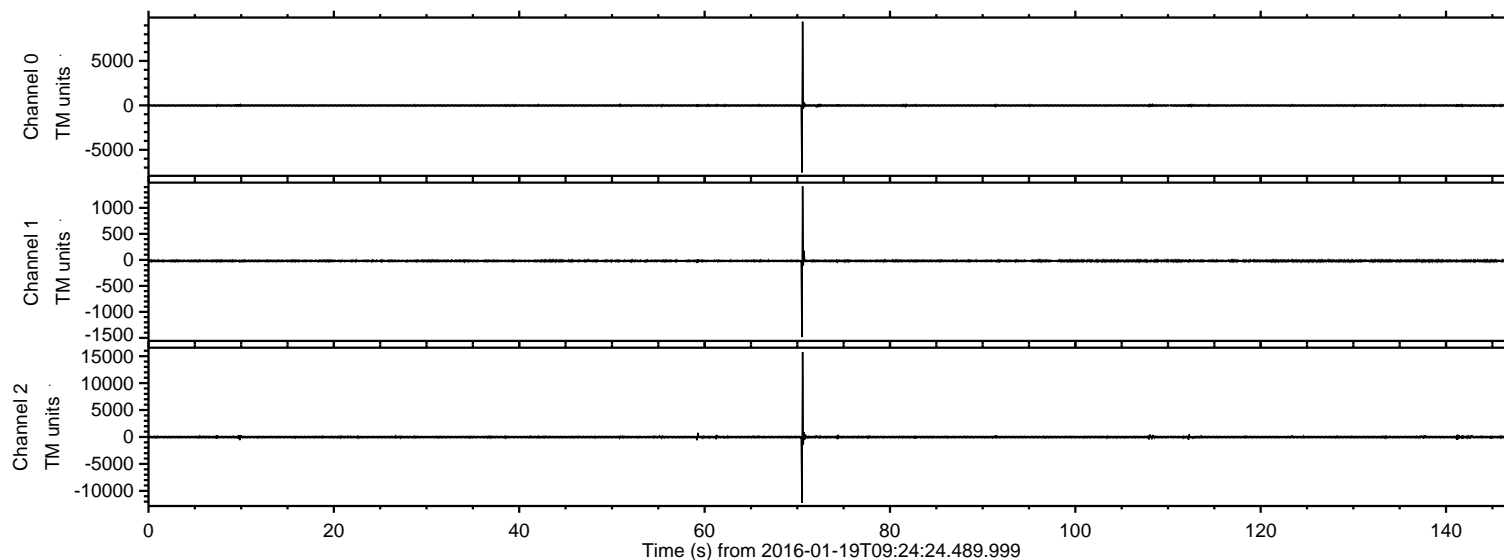

Processed Sun Apr 3 19:15:12 2016 by ELM ver.2012-10-06 from 001\_\_elm20160119\_092423\_\_dat00.bin

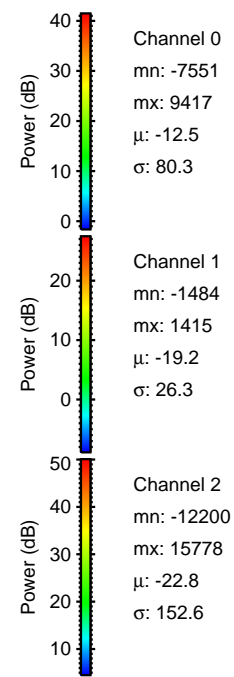
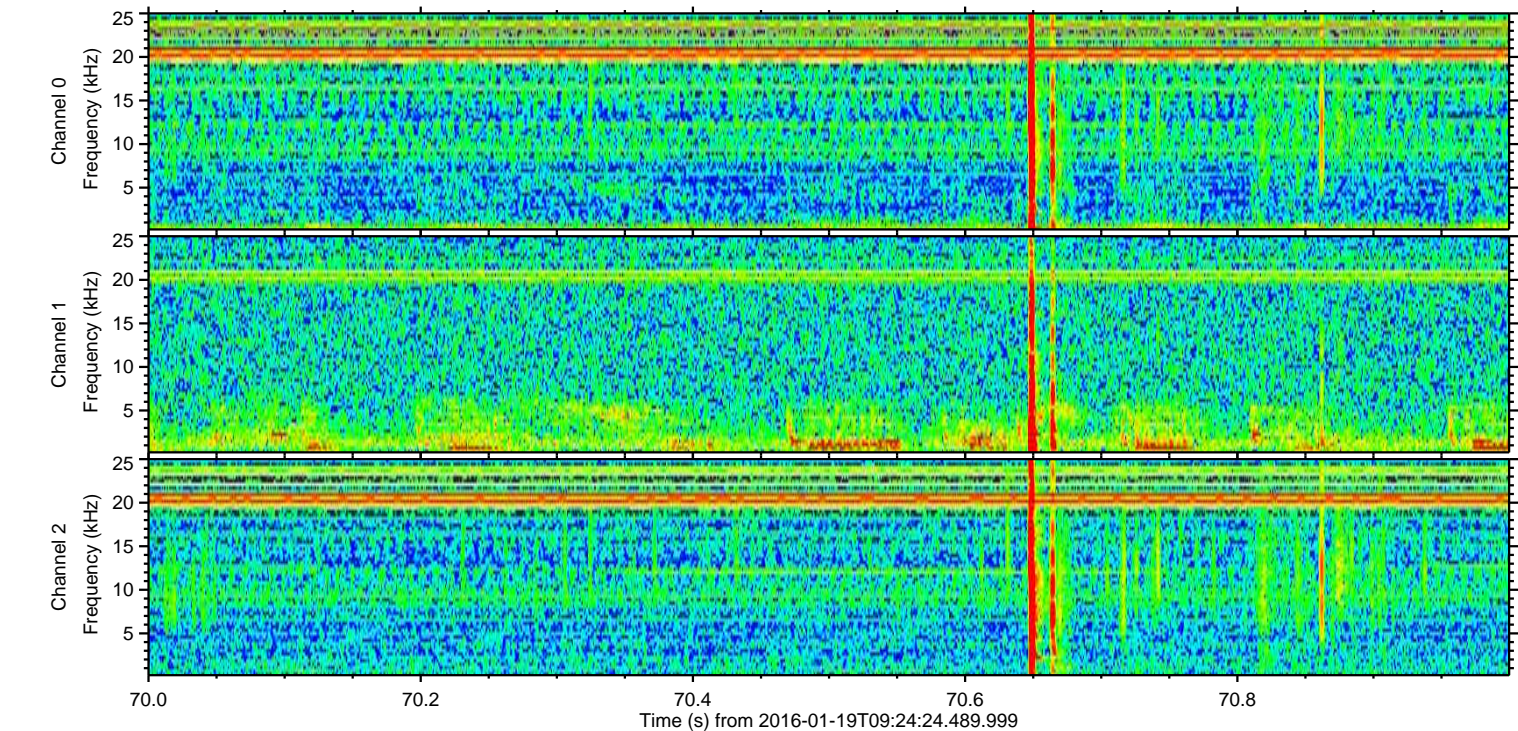
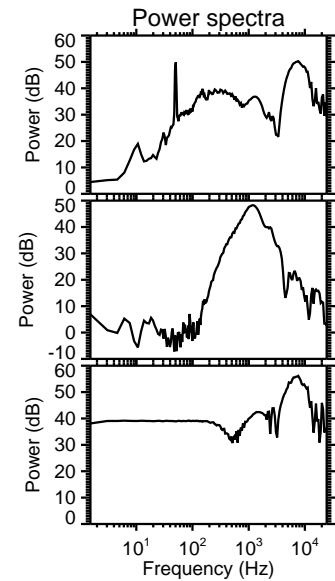
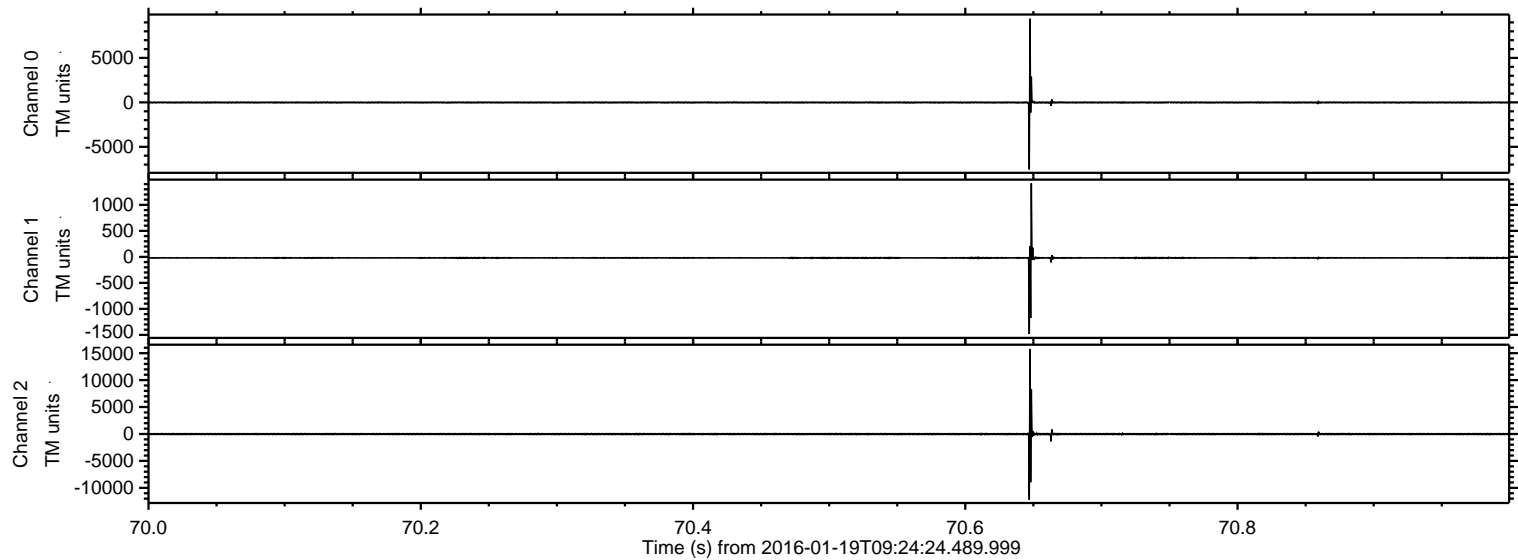



Processed Sun Apr 3 19:15:13 2016 by ELM ver.2012-10-06 from 001\_\_elm20160119\_092423\_\_dat00.bin

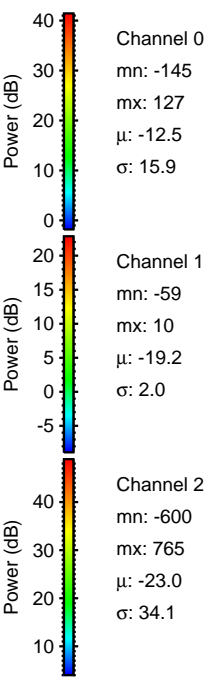
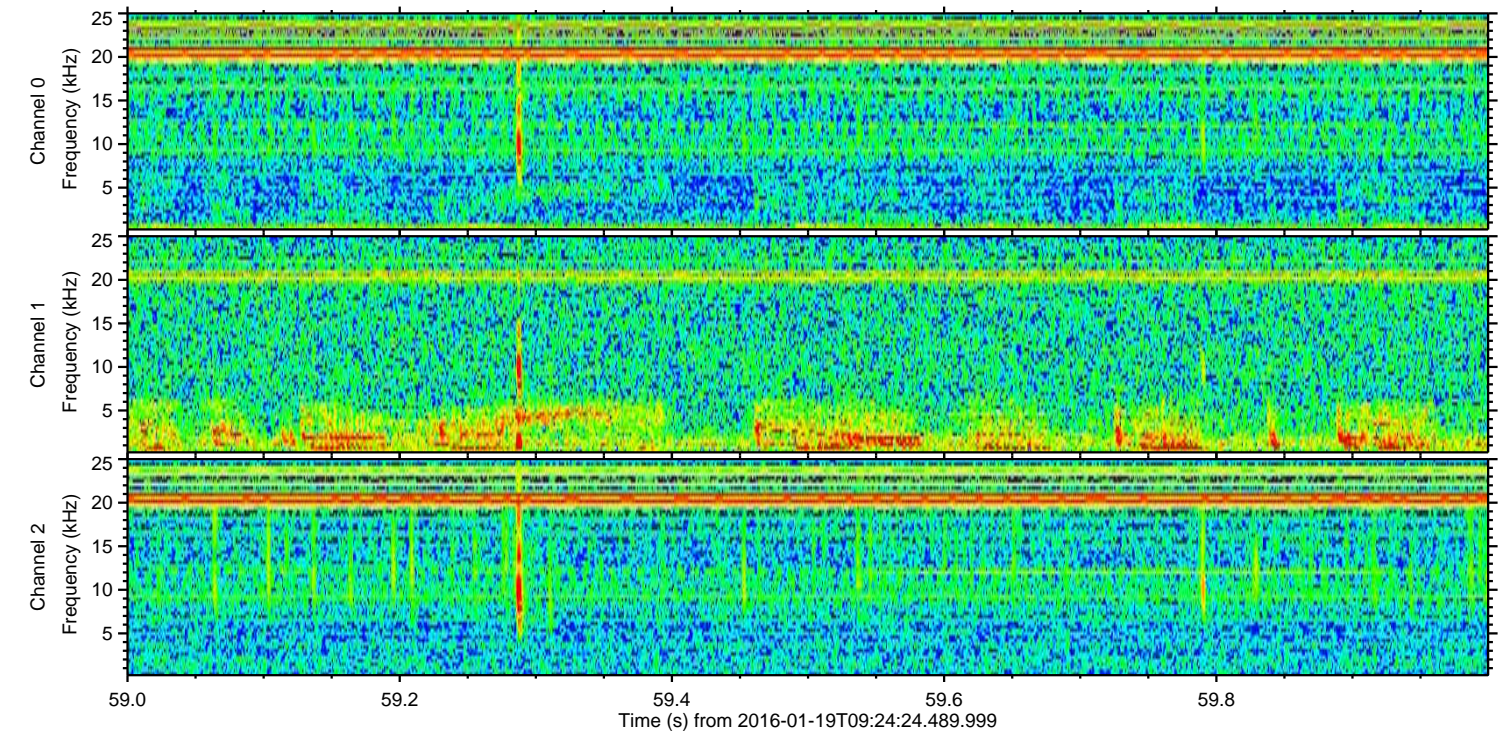
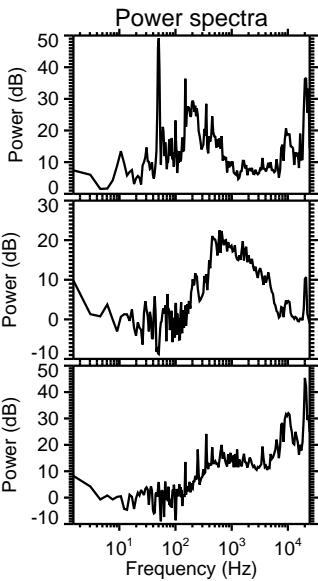
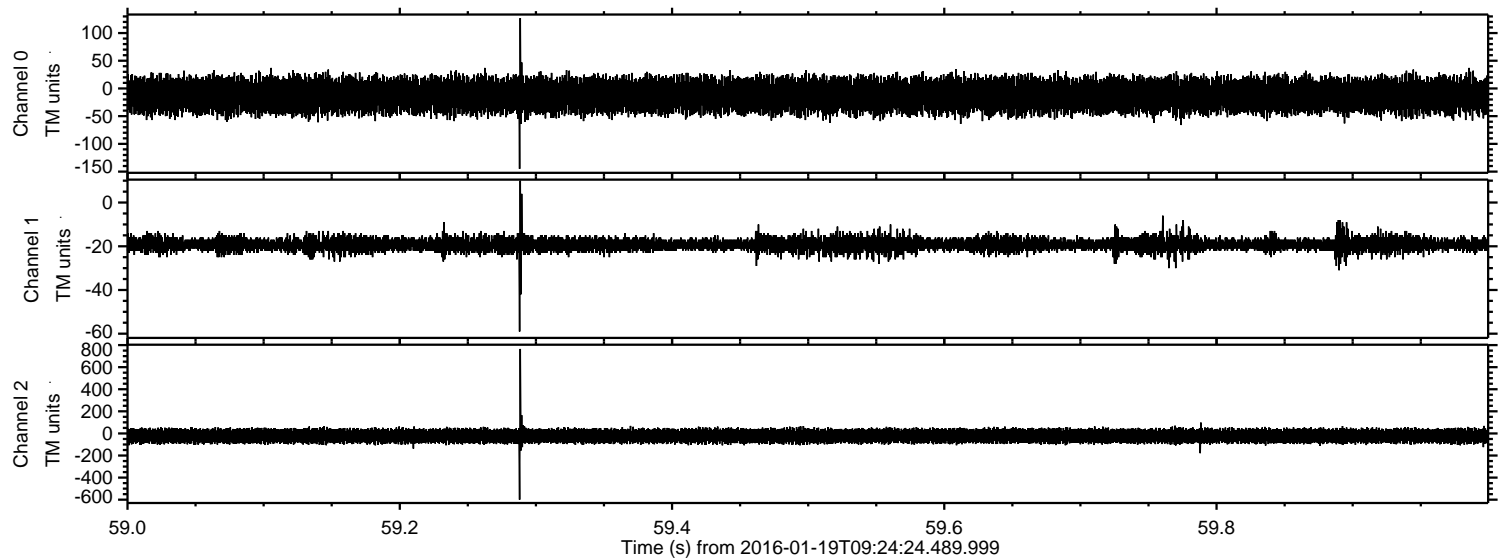



Processed Sun Apr 3 19:15:14 2016 by ELM ver.2012-10-06 from 001\_\_elm20160119\_092423\_\_dat00.bin

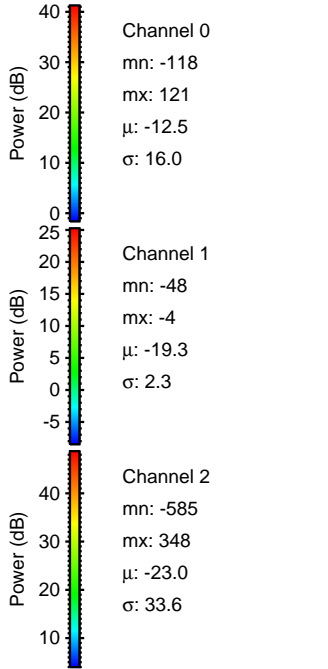
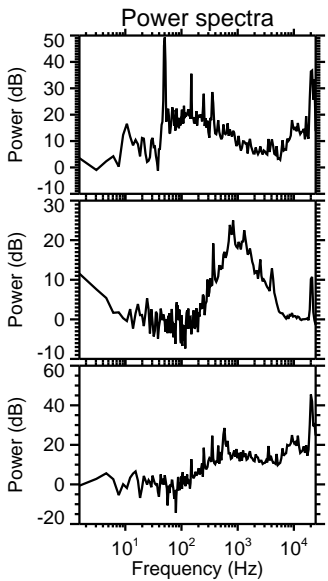
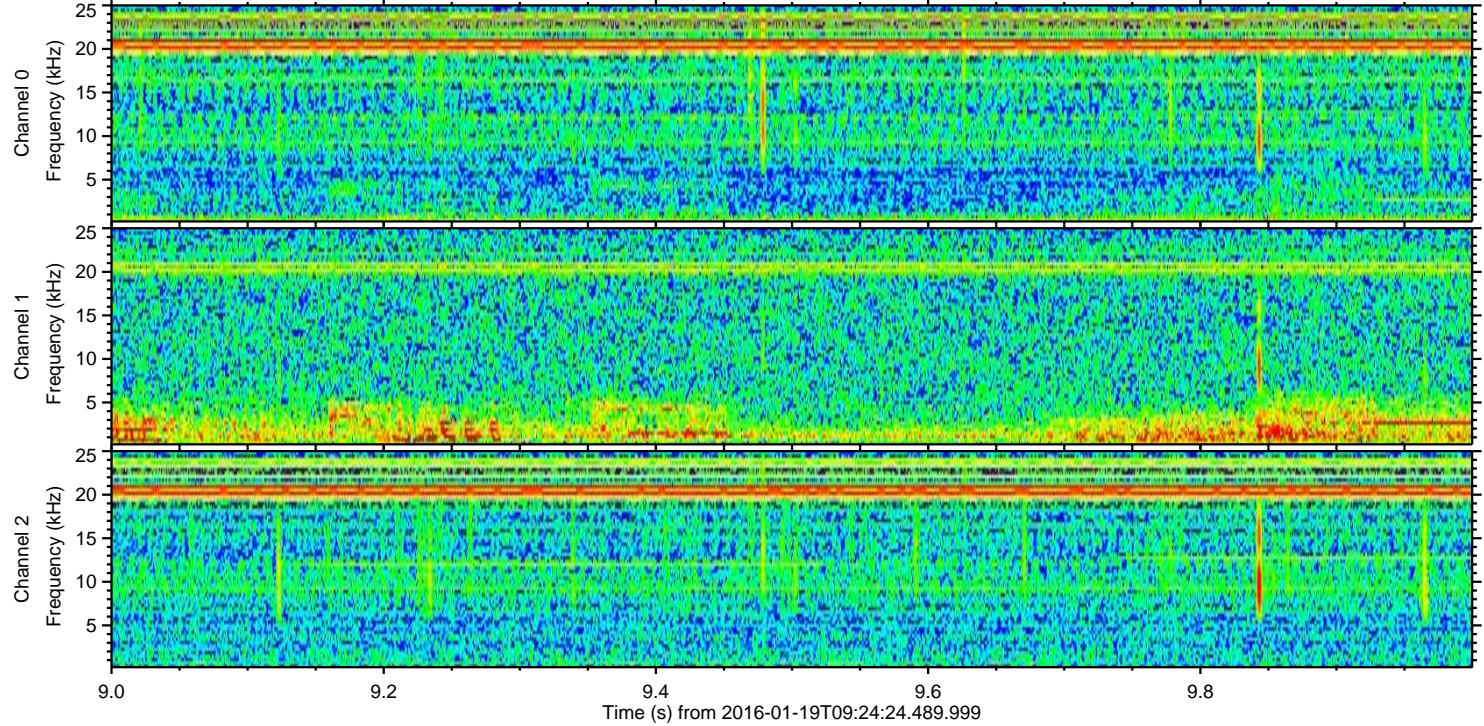
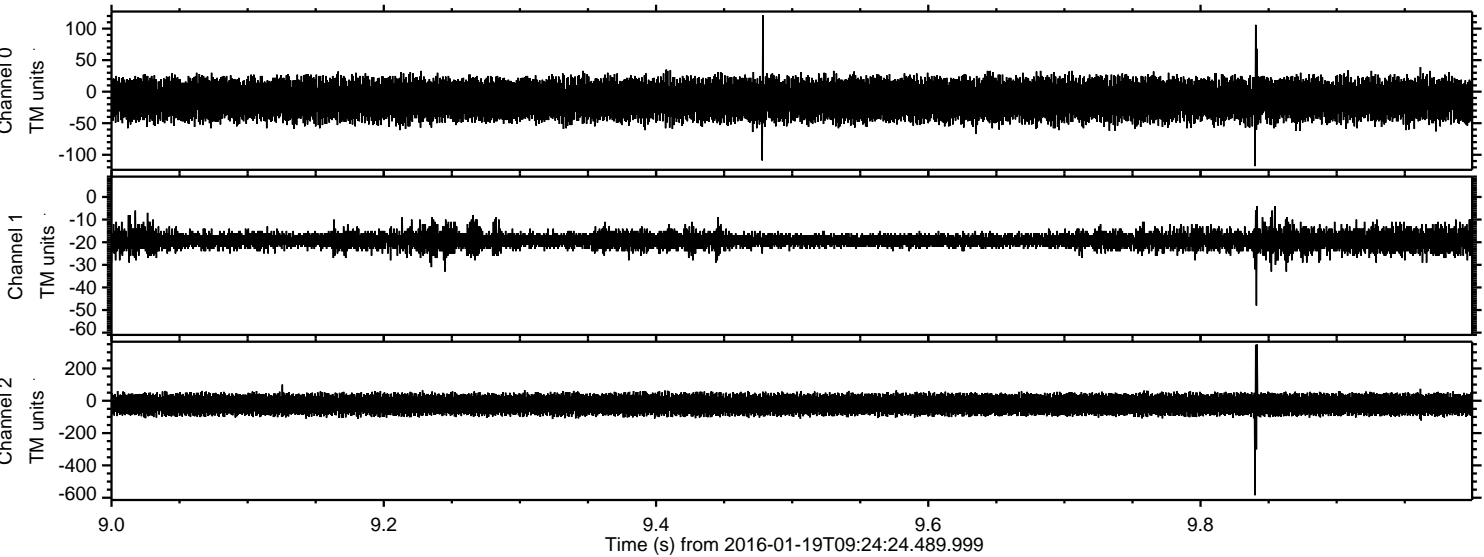



ELMAVAN 3D WAVEFORMS (Measured data sampled at 50 kHz) 51000 packets of 144 samples from 2016-01-19T09:24:24.489.999. Part 113/147

Processed Sun Apr 3 19:15:15 2016 by ELM ver.2012-10-06 from 001\_\_elm20160119\_092423\_\_dat00.bin

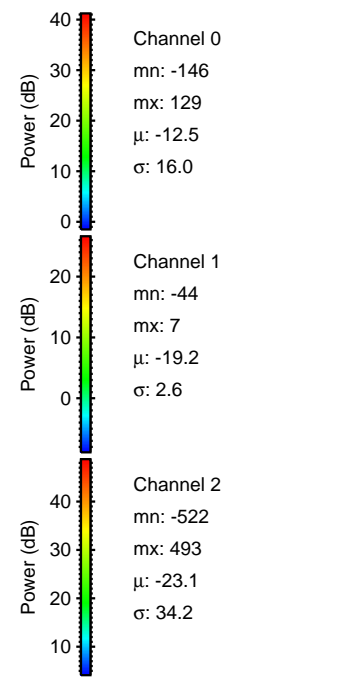
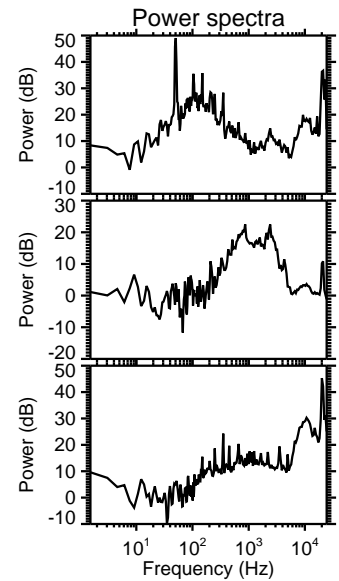
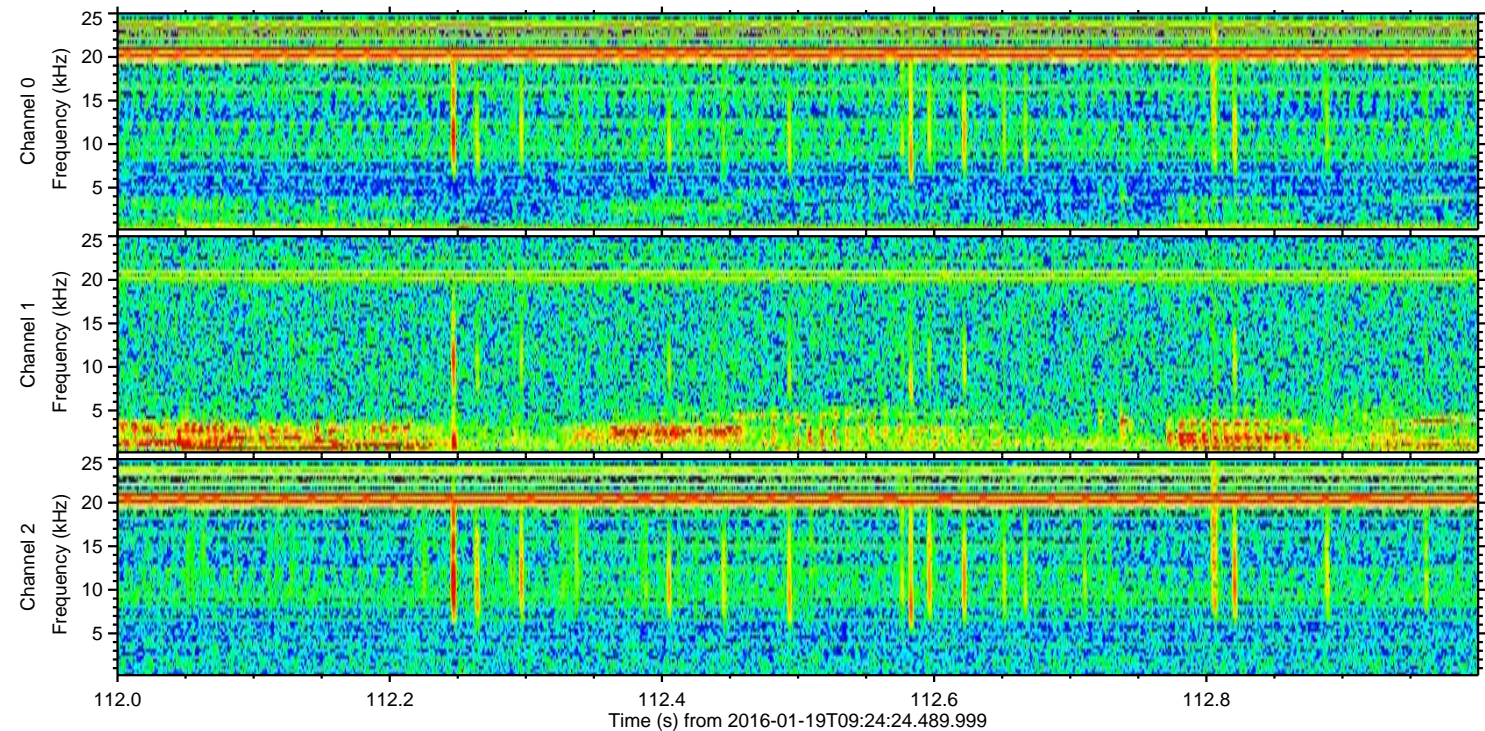
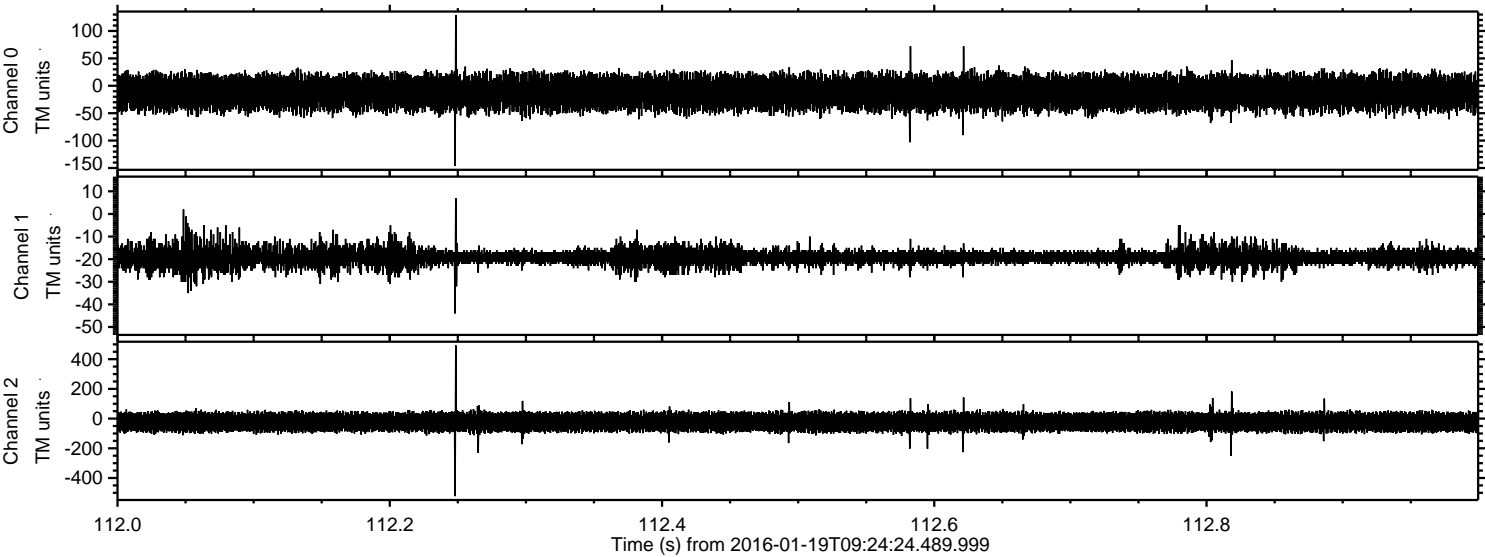



ELMAVAN 3D WAVEFORMS (Measured data sampled at 50 kHz) 51000 packets of 144 samples from 2016-01-19T09:24:24.489.999. Part 142/147

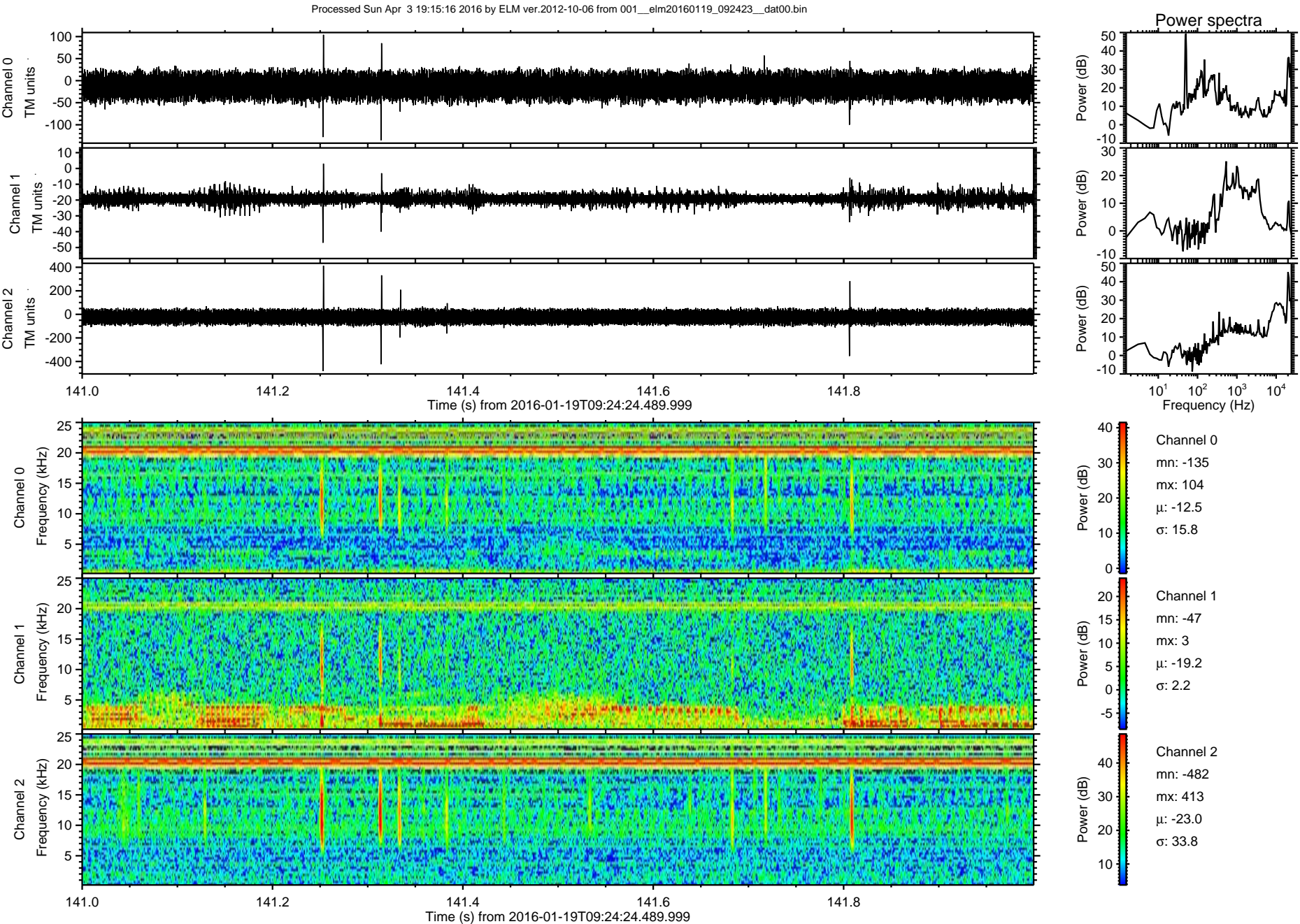



ELMAVAN 3D WAVEFORMS (Measured data sampled at 50 kHz) 51000 packets of 144 samples from 2016-01-19T09:24:24.489.999. Part 109/147

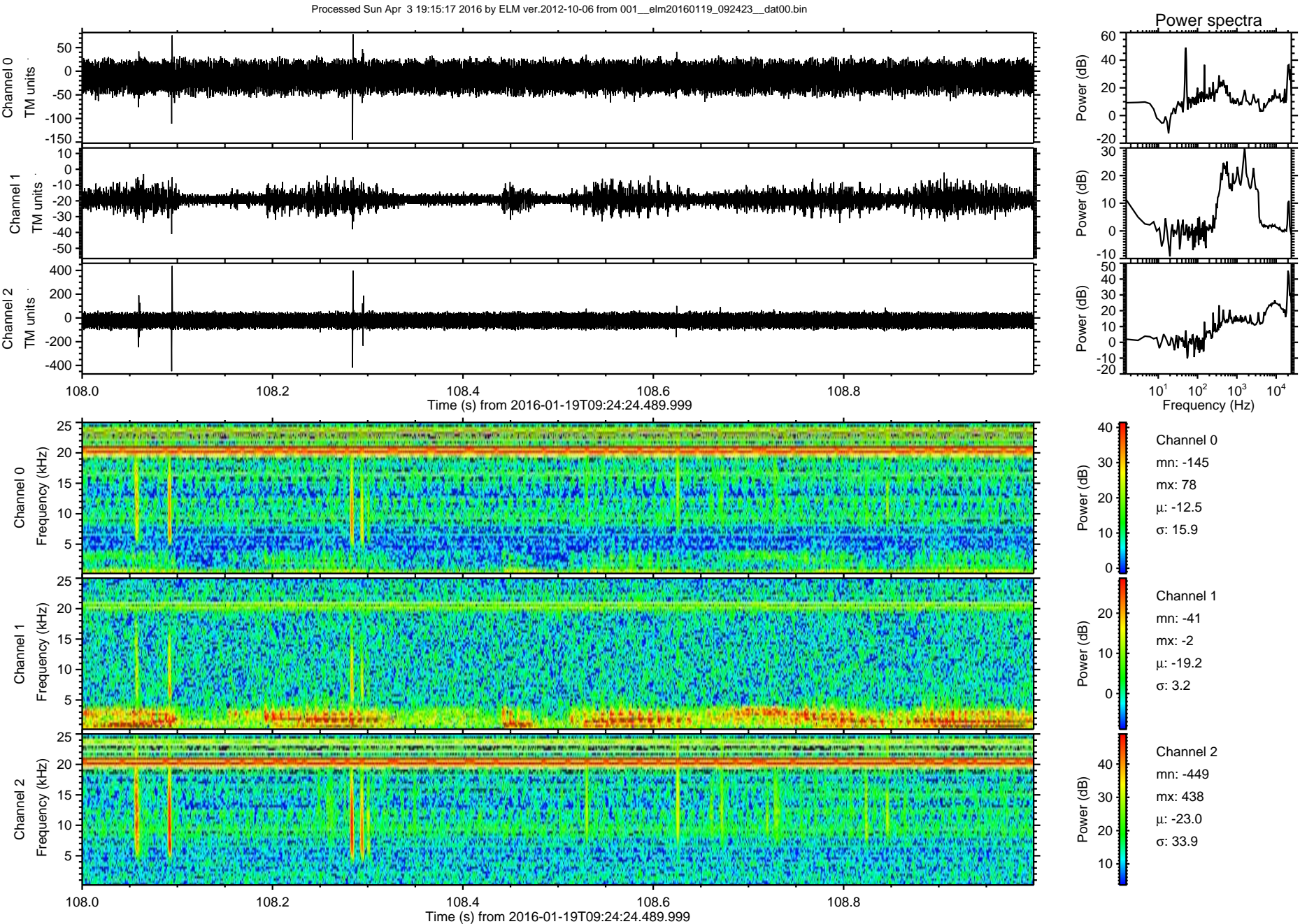



Processed Sun Apr 3 19:15:18 2016 by ELM ver.2012-10-06 from 001\_\_elm20160119\_092423\_\_dat00.bin

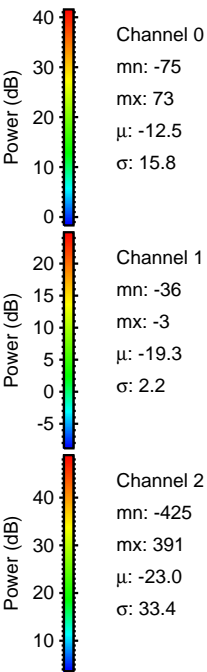
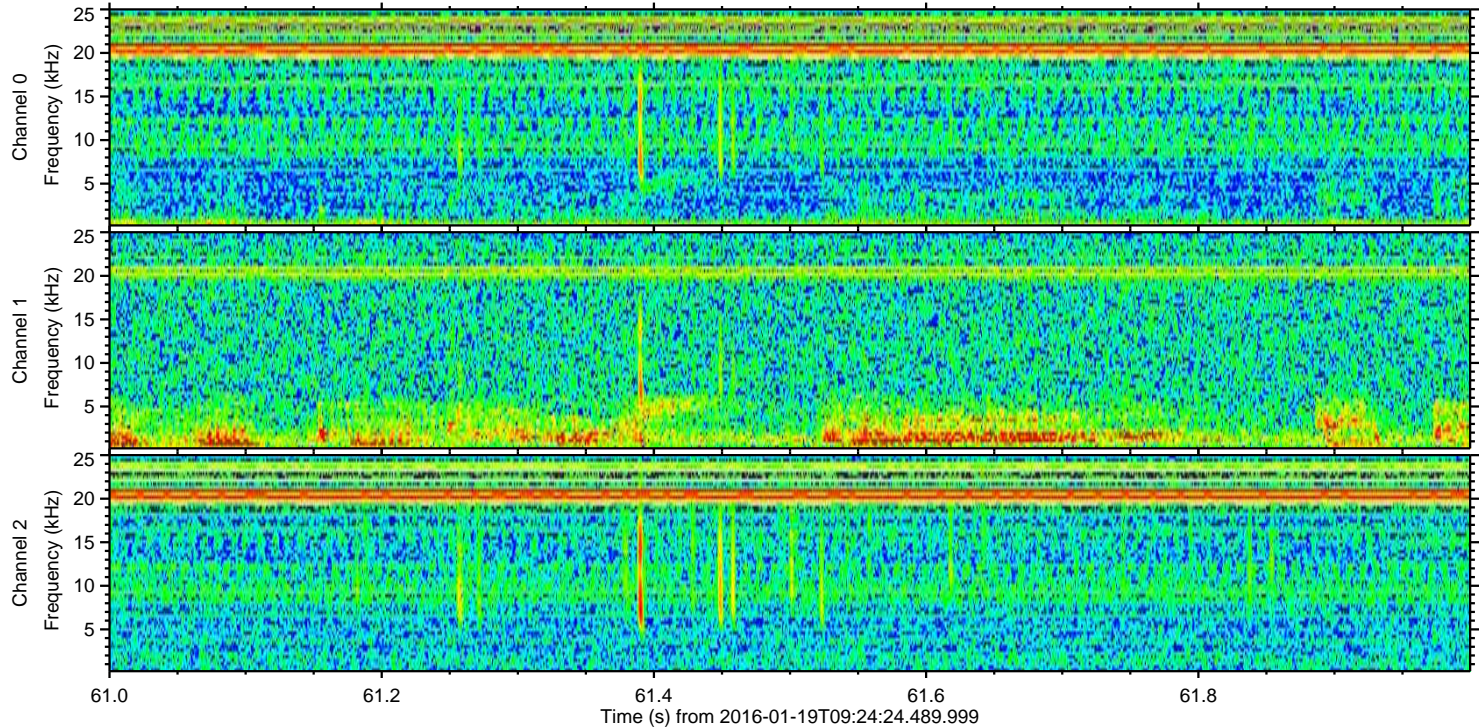
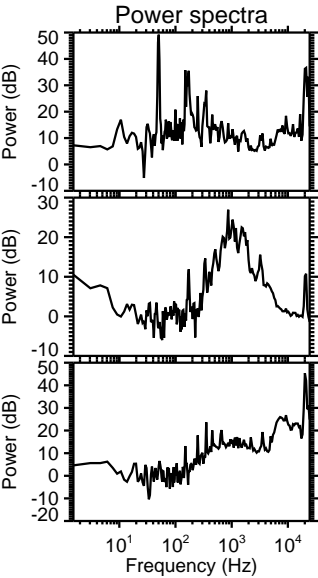
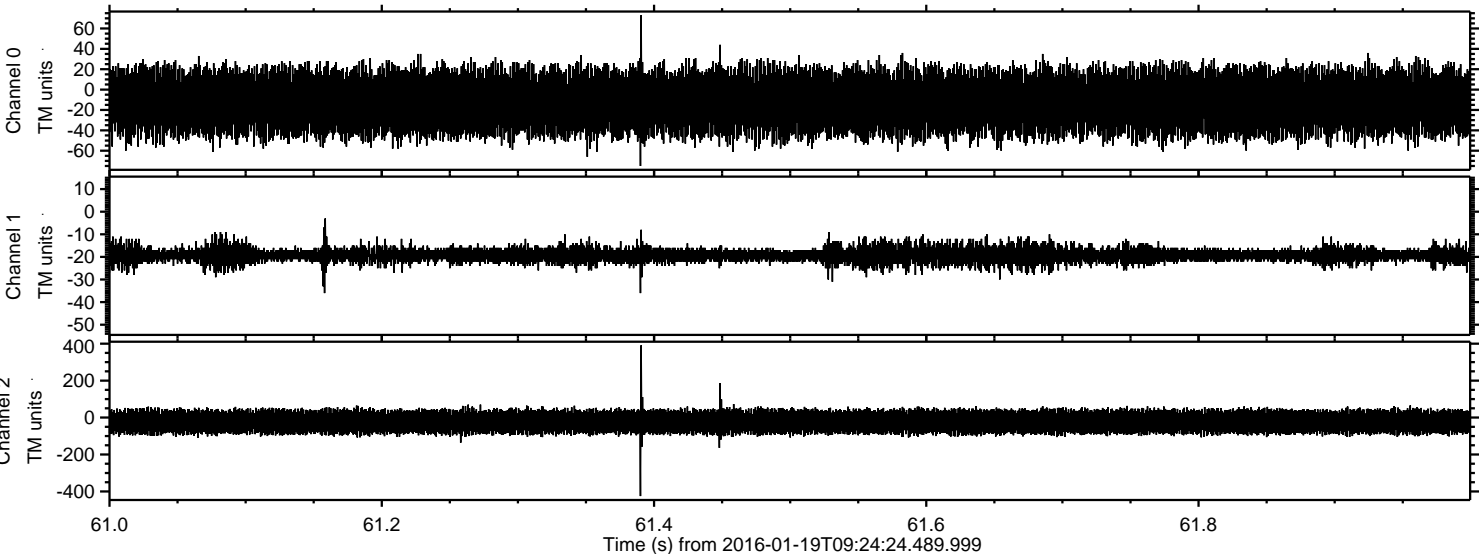



Processed Sun Apr 3 19:15:19 2016 by ELM ver.2012-10-06 from 001\_\_elm20160119\_092423\_\_dat00.bin

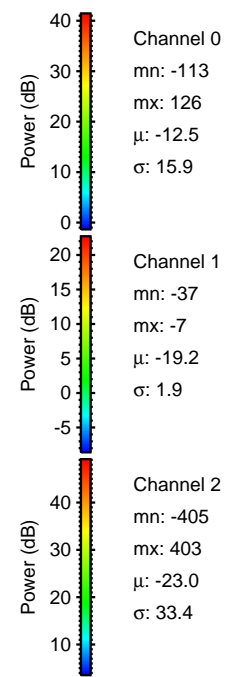
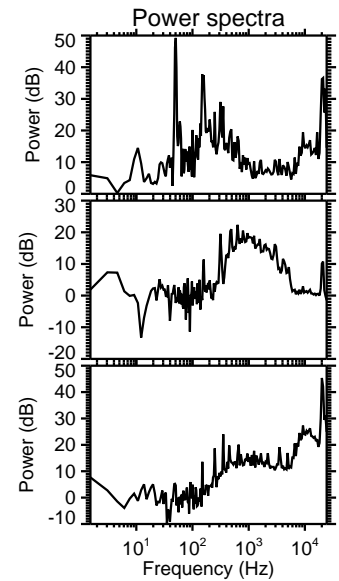
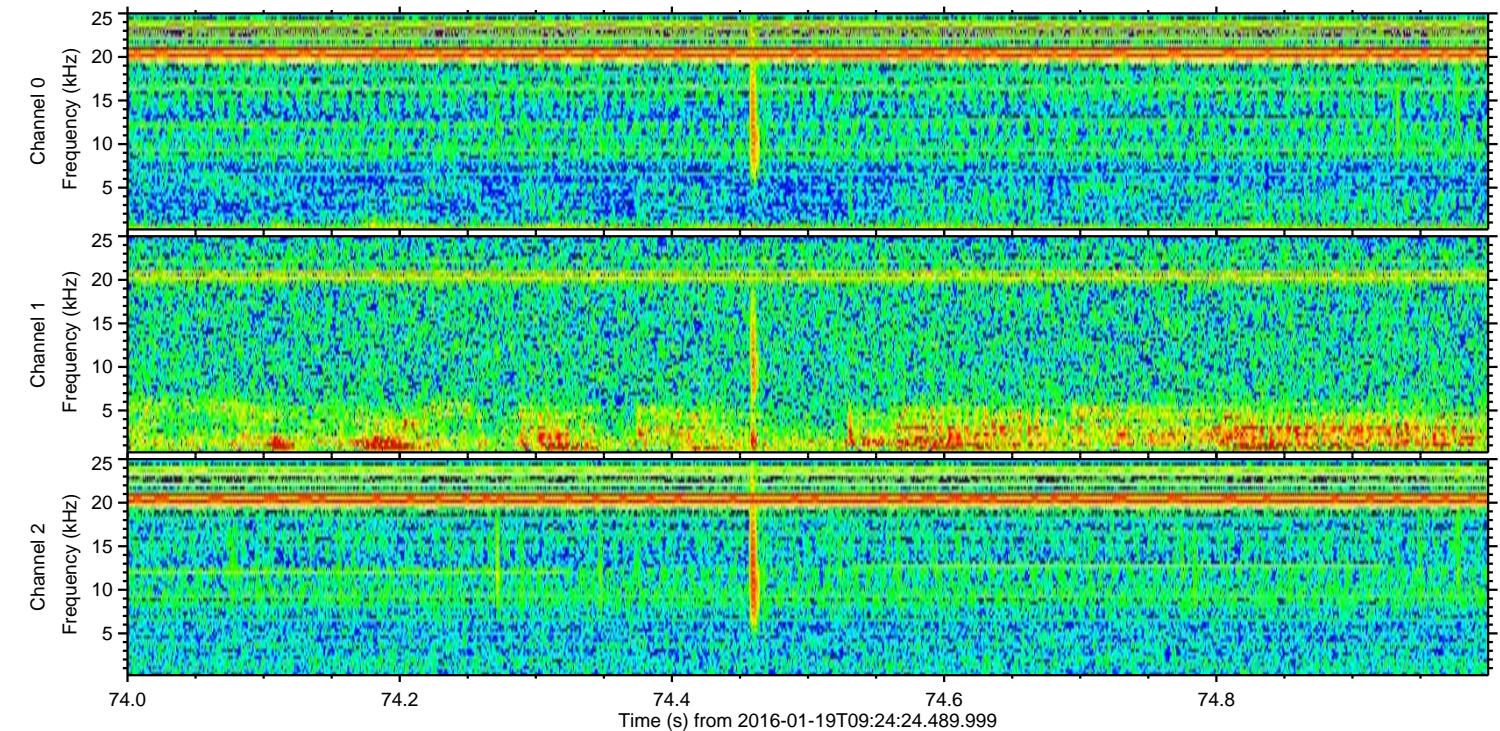
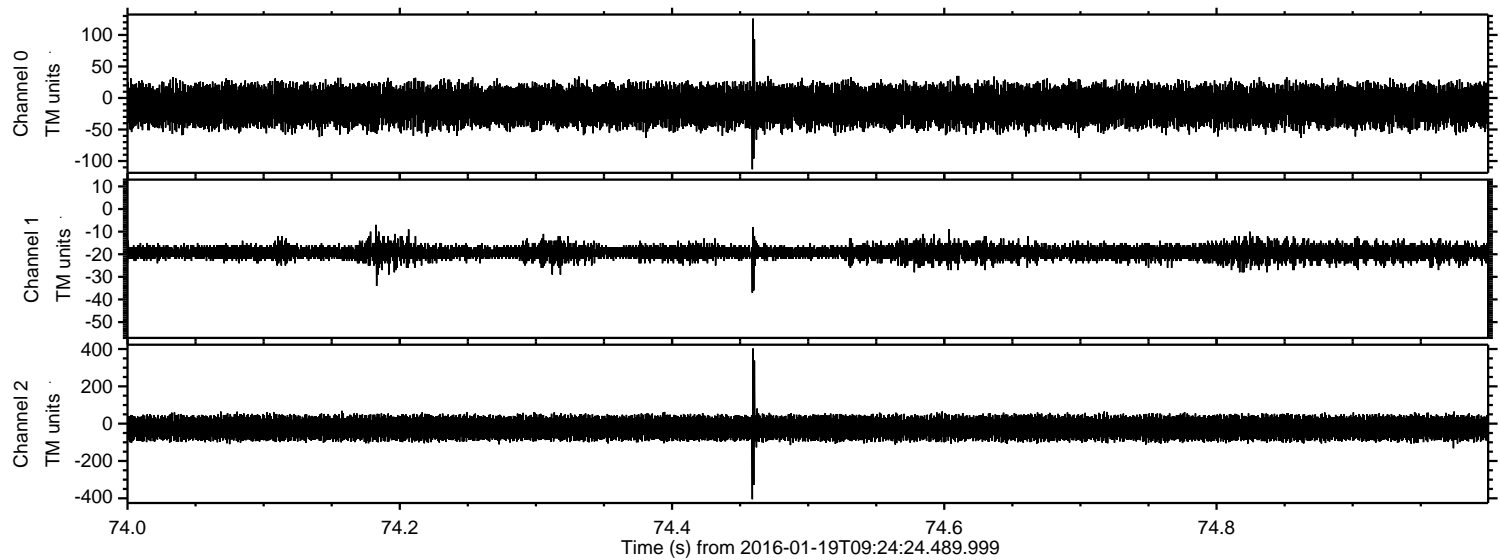



Processed Sun Apr 3 19:15:20 2016 by ELM ver.2012-10-06 from 001\_\_elm20160119\_092423\_\_dat00.bin

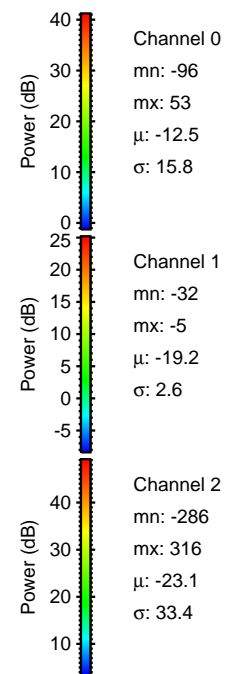
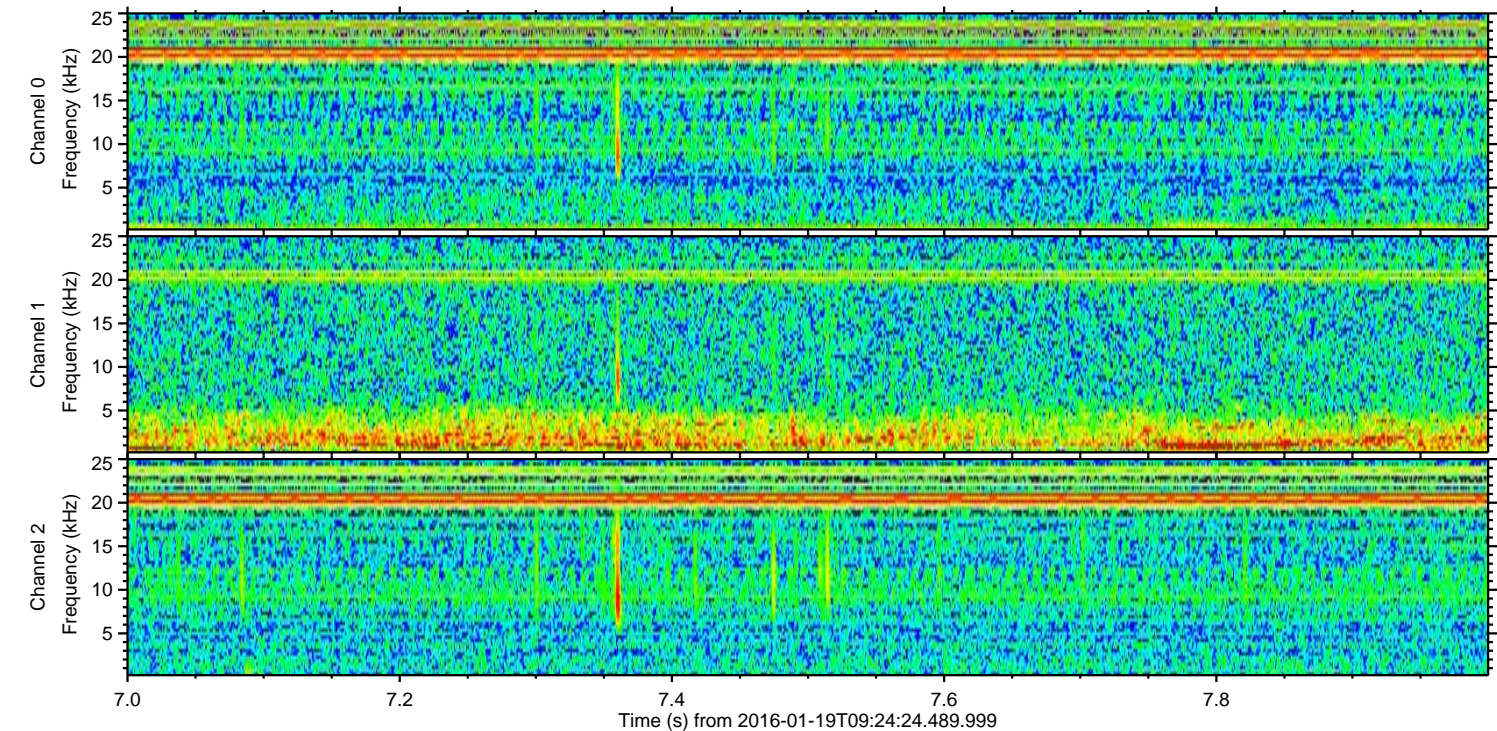
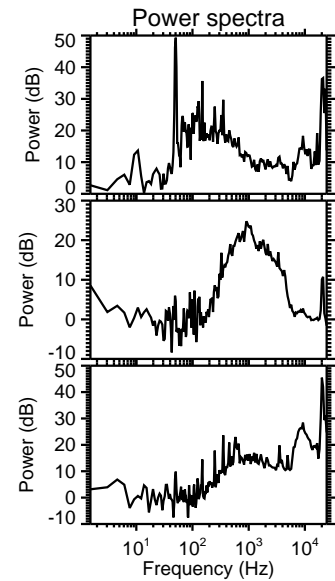
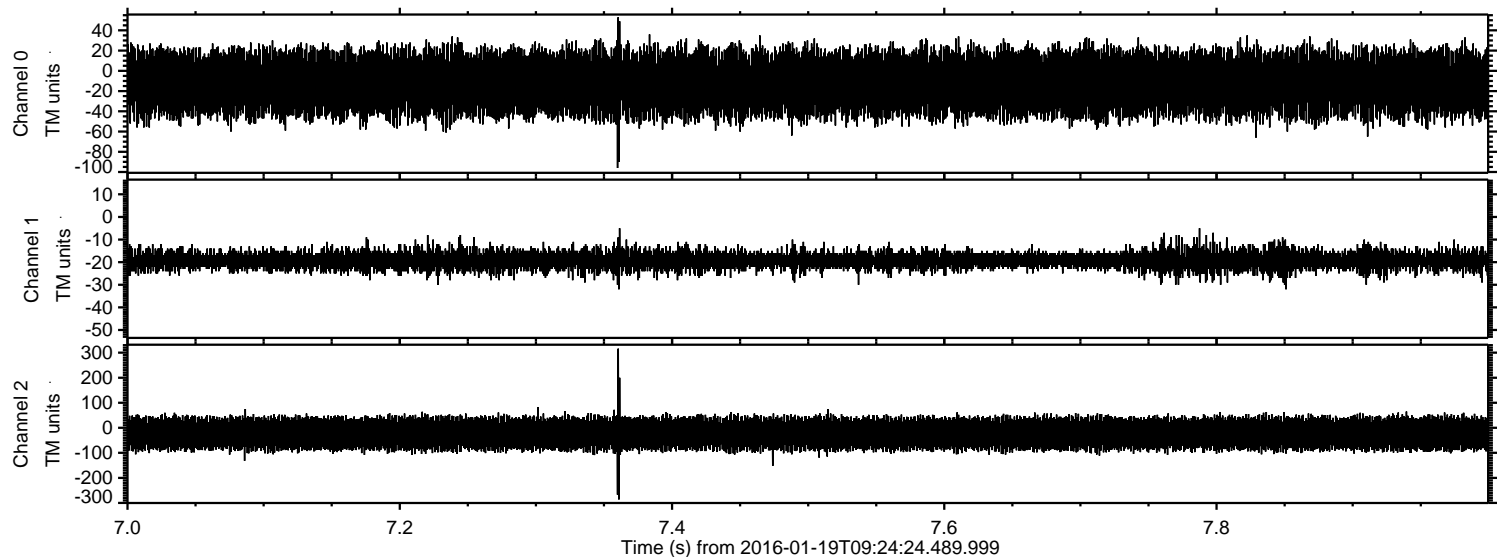



Processed Sun Apr 3 19:15:21 2016 by ELM ver.2012-10-06 from 001\_\_elm20160119\_092423\_\_dat00.bin

