

ELMAVAN 3D WAVEFORMS (Measured data sampled at 50 kHz) 51000 packets of 144 samples from 2016-01-19T08:49:23.066.999.

Processed Sun Apr 3 19:08:05 2016 by ELM ver.2012-10-06 from 001__elm20160119_084922__dat00.bin

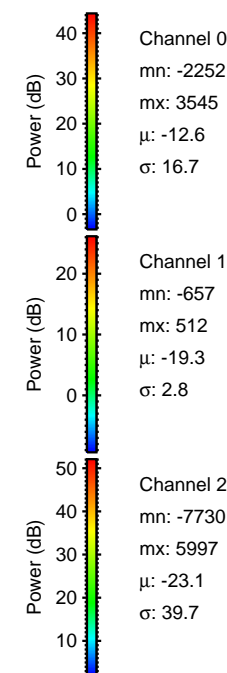
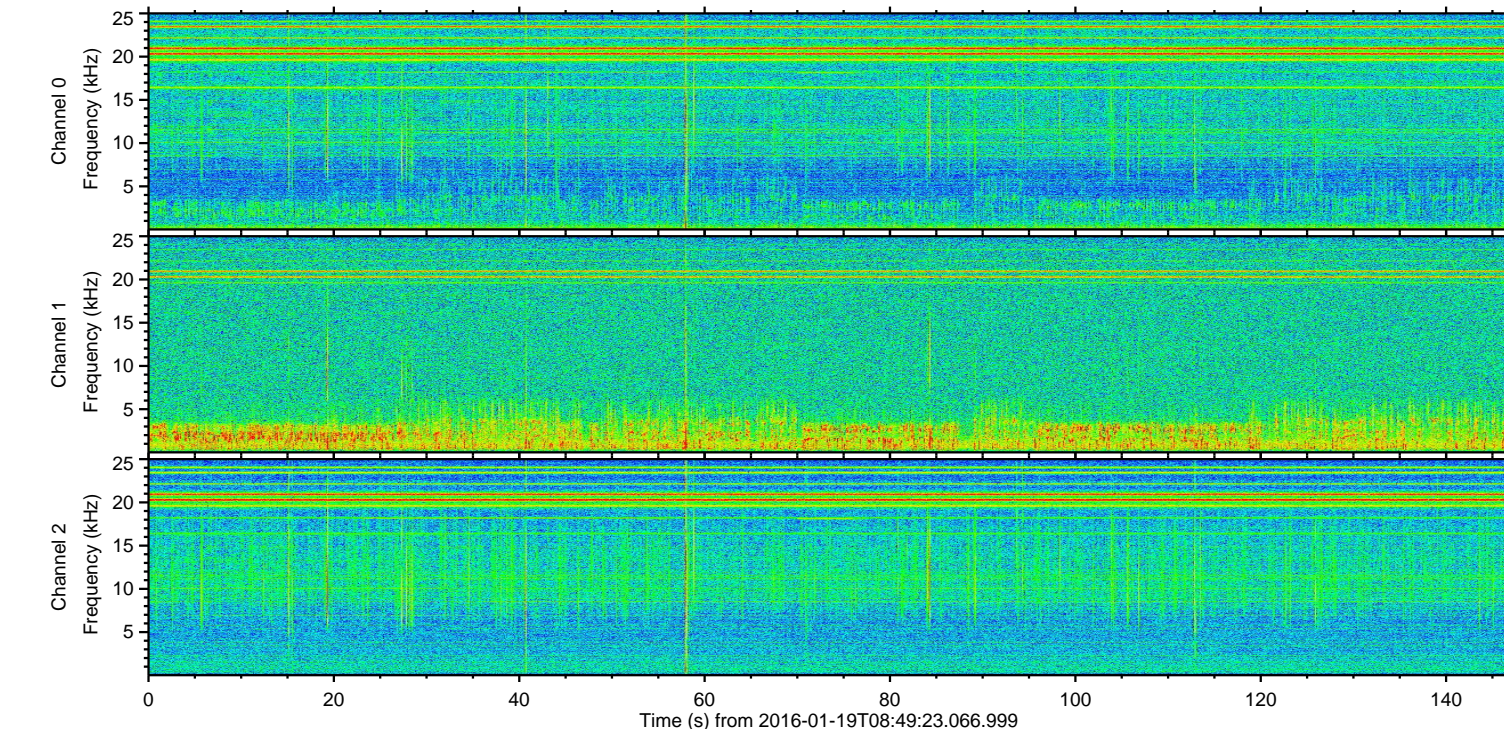
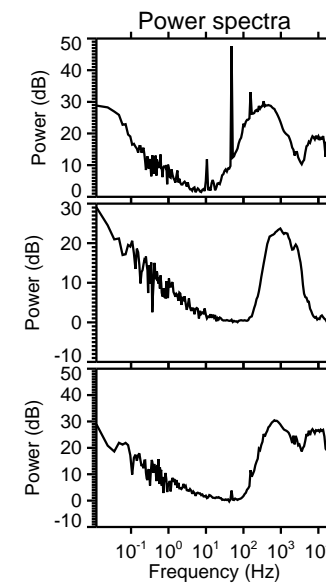
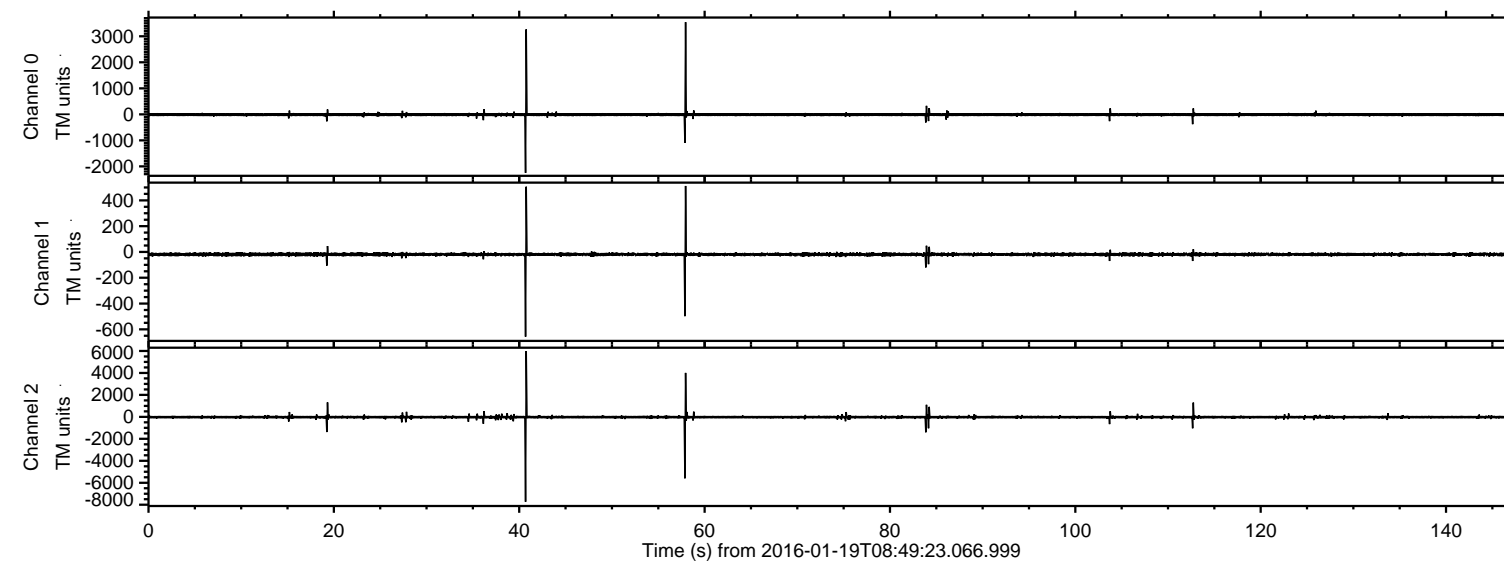

ELMAVAN 3D WAVEFORMS (Measured data sampled at 50 kHz) 51000 packets of 144 samples from 2016-01-19T08:49:23.066.999. Part 41/147

Processed Sun Apr 3 19:08:17 2016 by ELM ver.2012-10-06 from 001__elm20160119_084922__dat00.bin

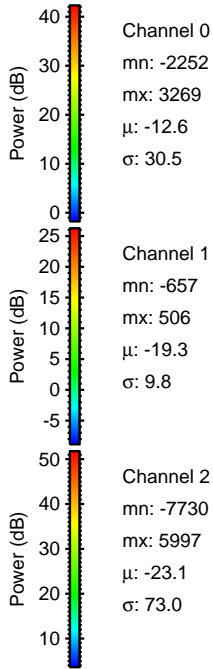
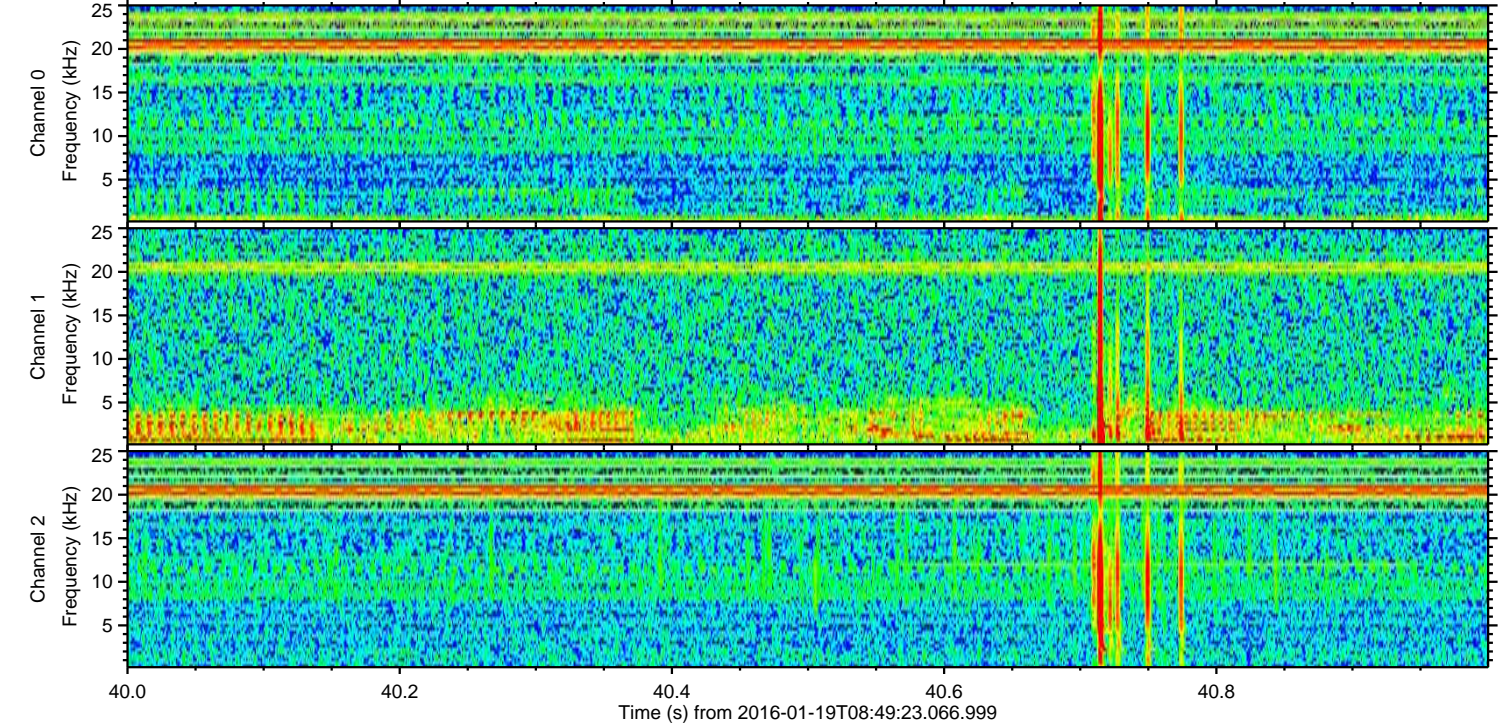
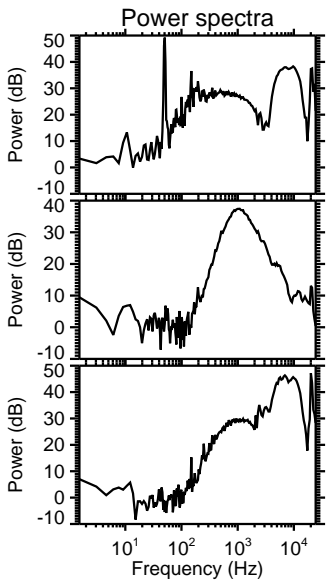
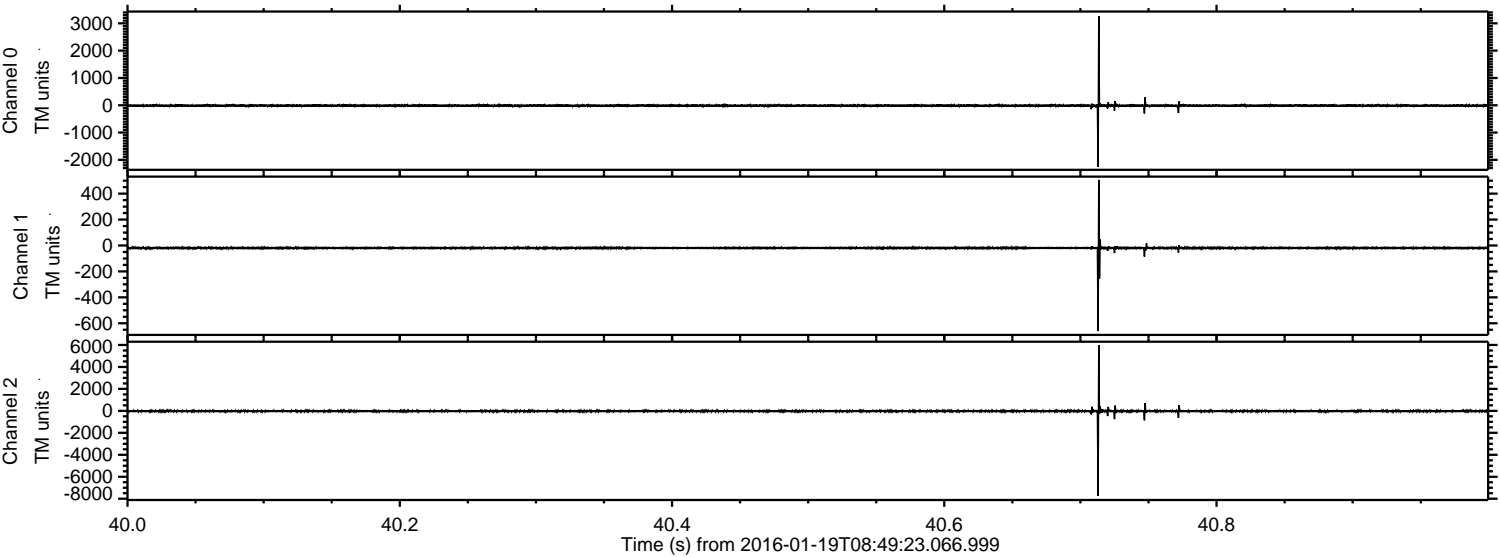

Processed Sun Apr 3 19:08:18 2016 by ELM ver.2012-10-06 from 001__elm20160119_084922__dat00.bin

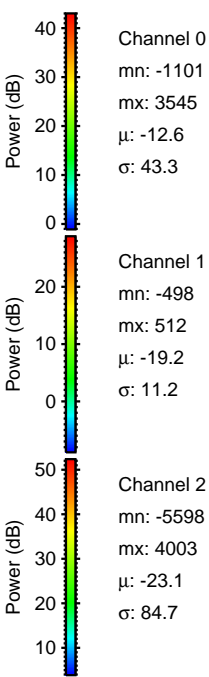
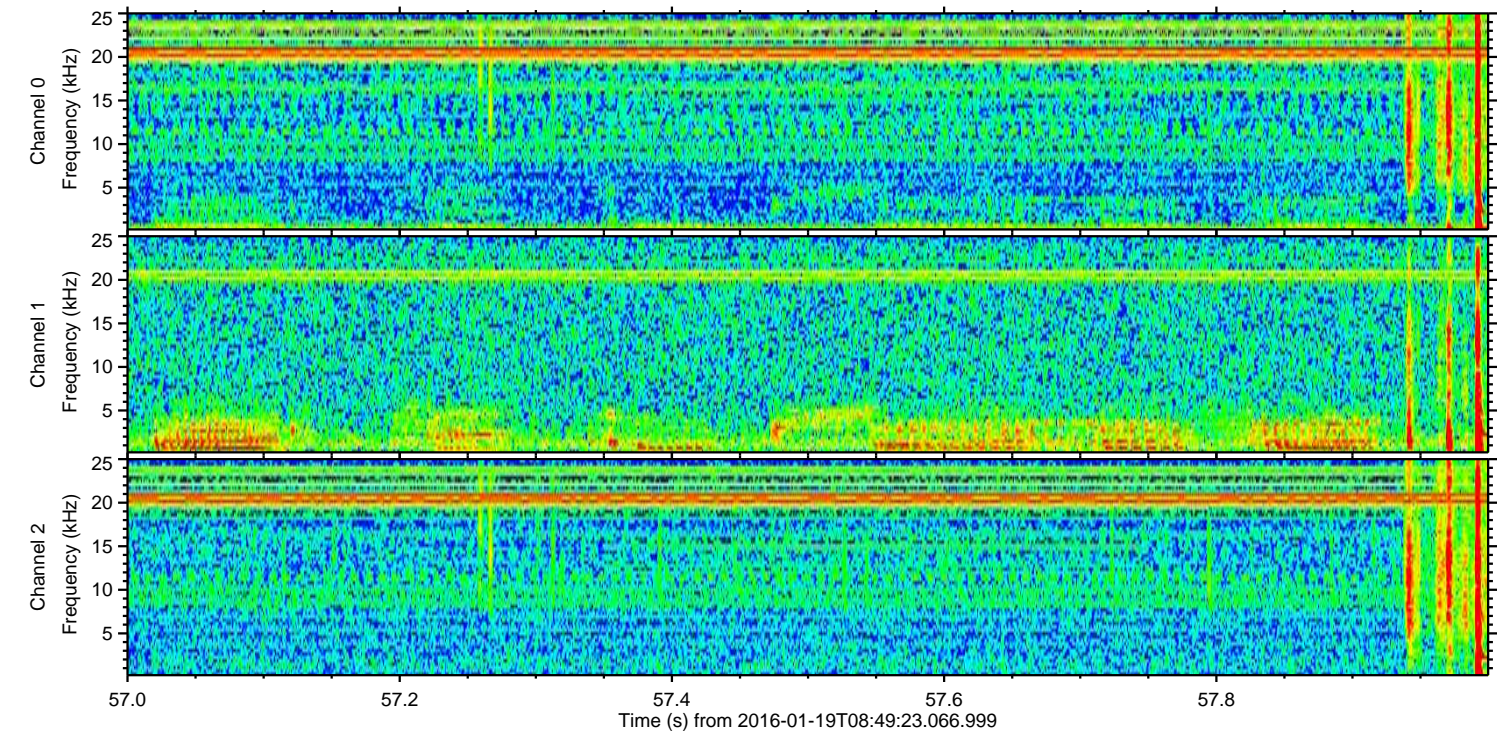
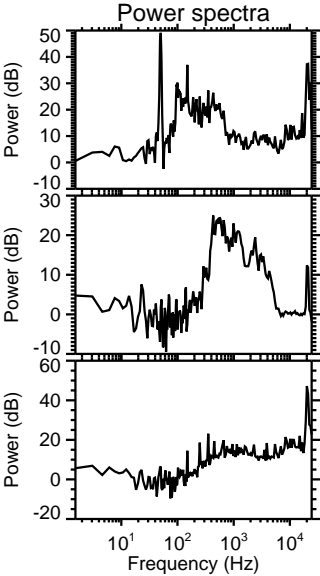
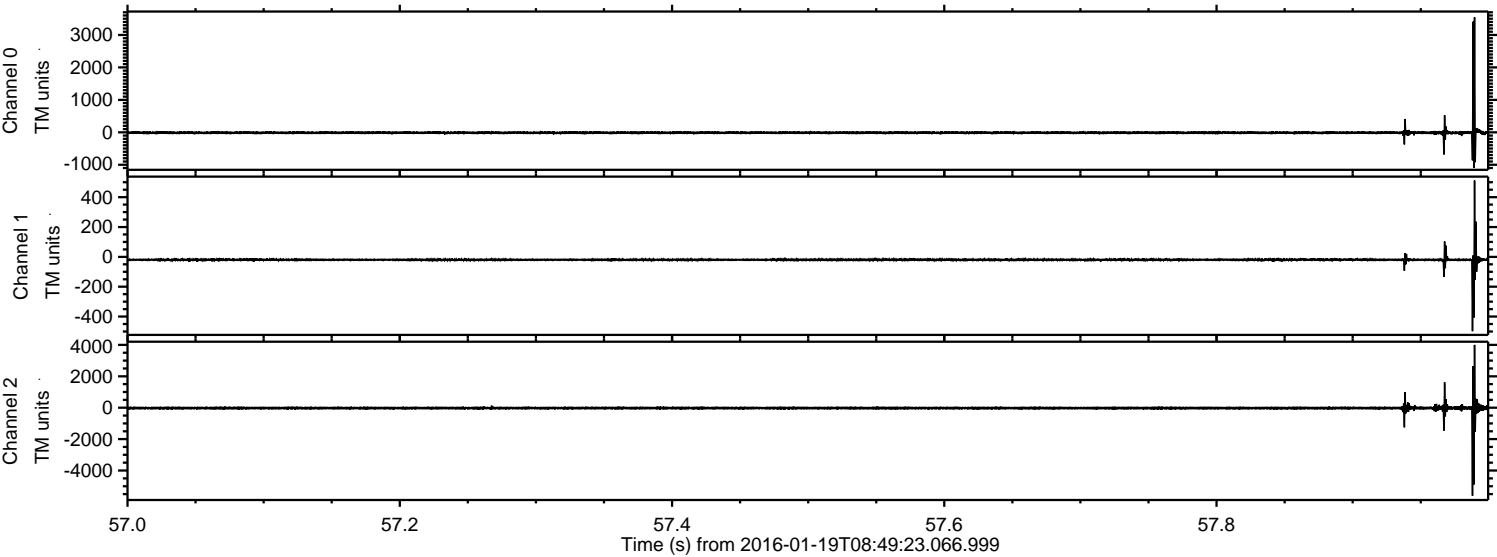

Processed Sun Apr 3 19:08:19 2016 by ELM ver.2012-10-06 from 001__elm20160119_084922__dat00.bin

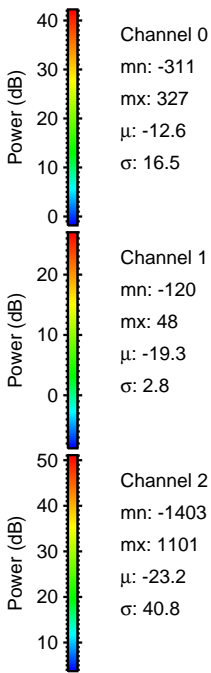
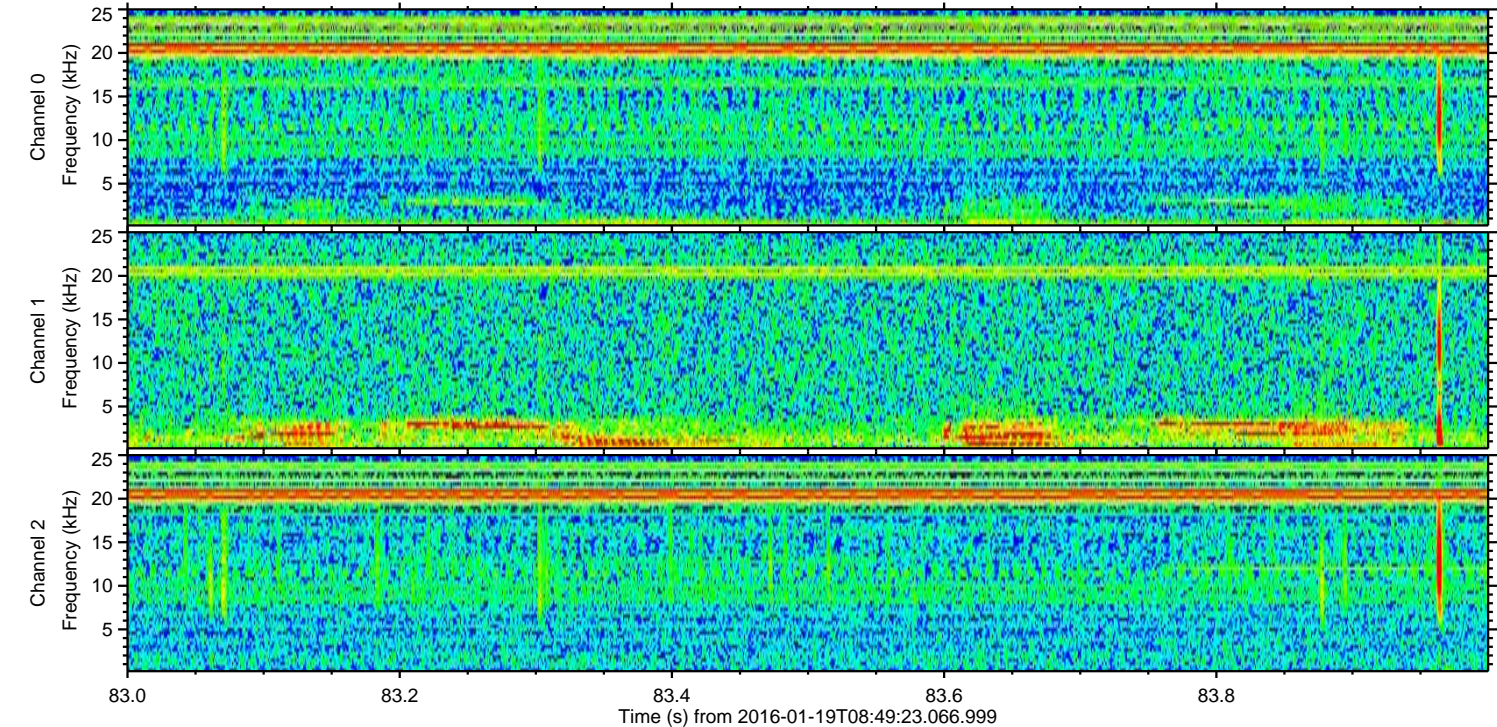
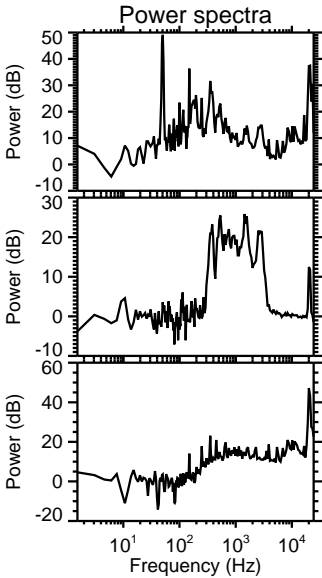
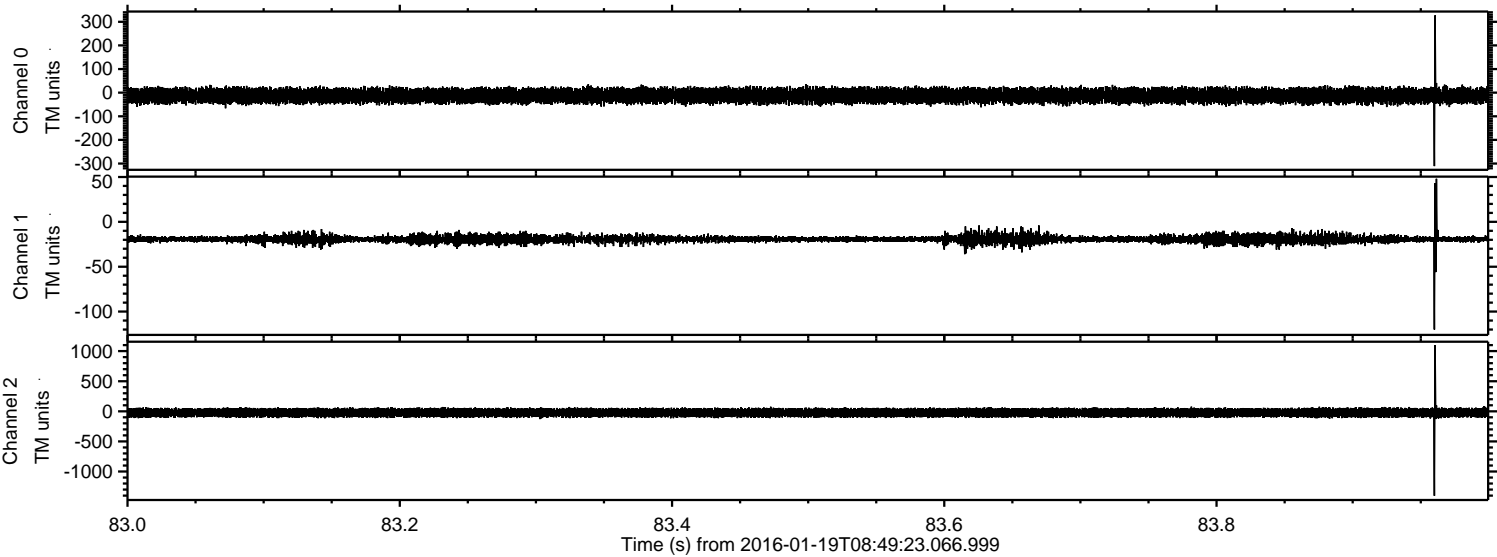

Processed Sun Apr 3 19:08:19 2016 by ELM ver.2012-10-06 from 001__elm20160119_084922__dat00.bin

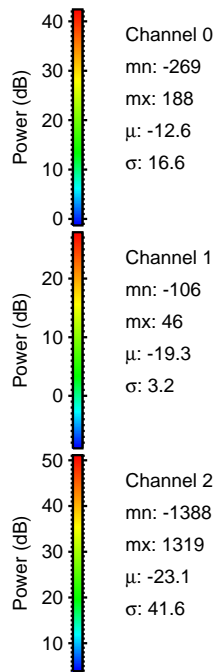
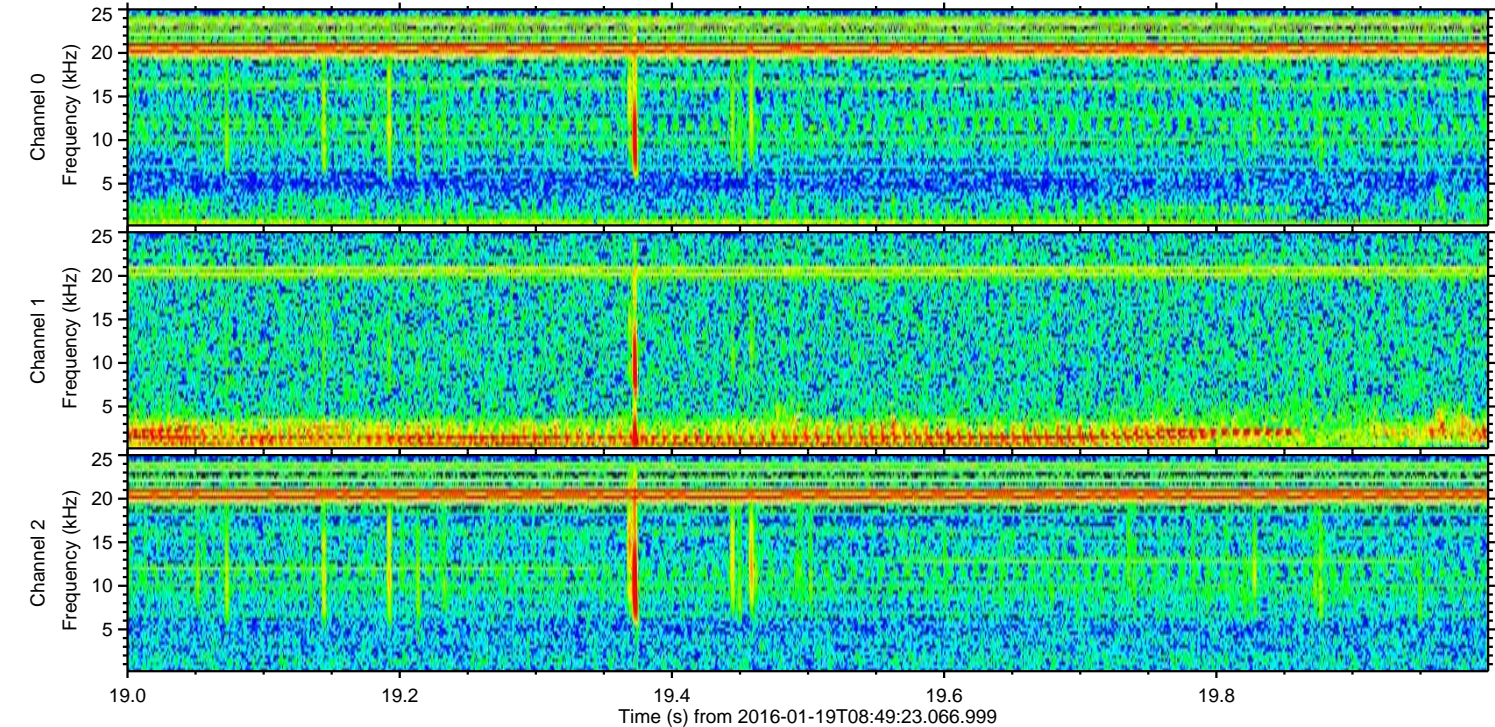
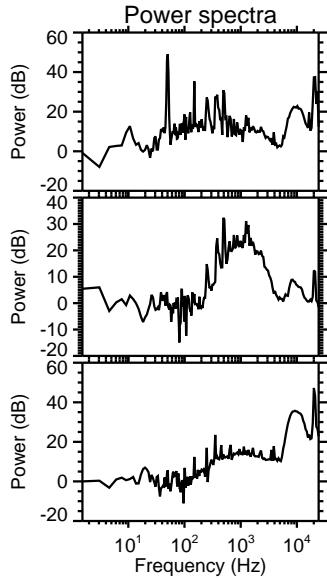
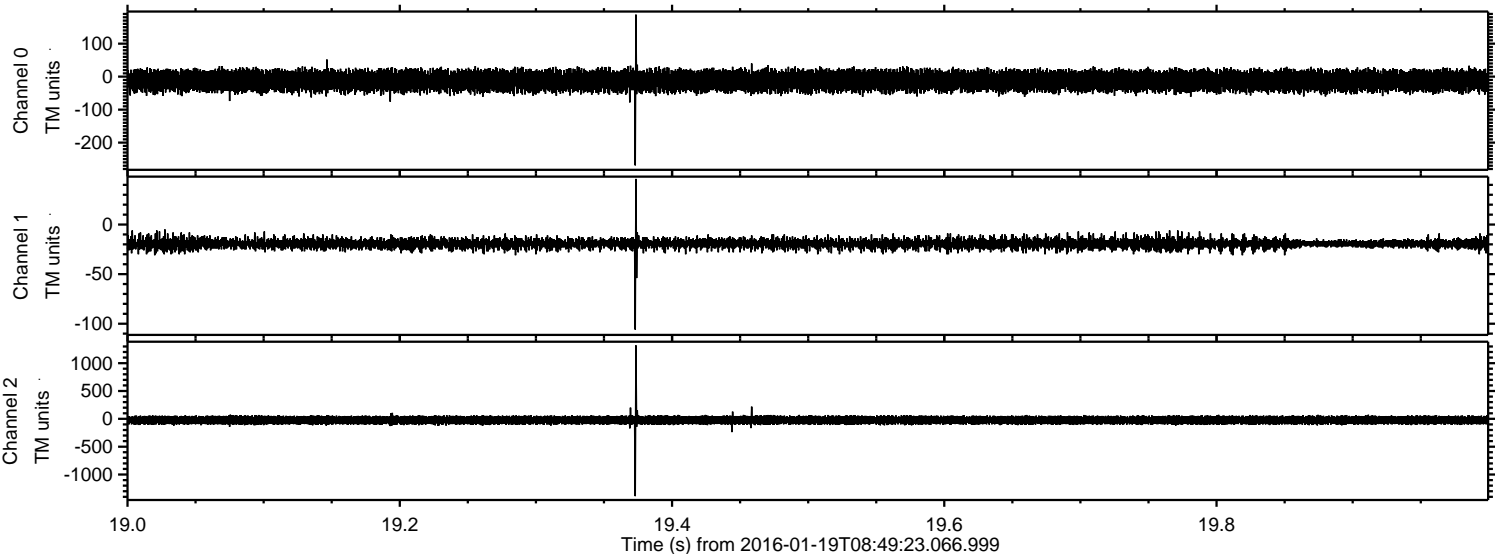

ELMAVAN 3D WAVEFORMS (Measured data sampled at 50 kHz) 51000 packets of 144 samples from 2016-01-19T08:49:23.066.999. Part 113/147

Processed Sun Apr 3 19:08:20 2016 by ELM ver.2012-10-06 from 001__elm20160119_084922__dat00.bin

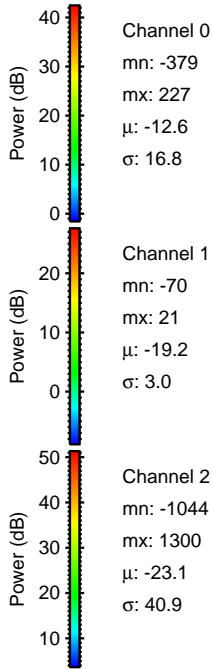
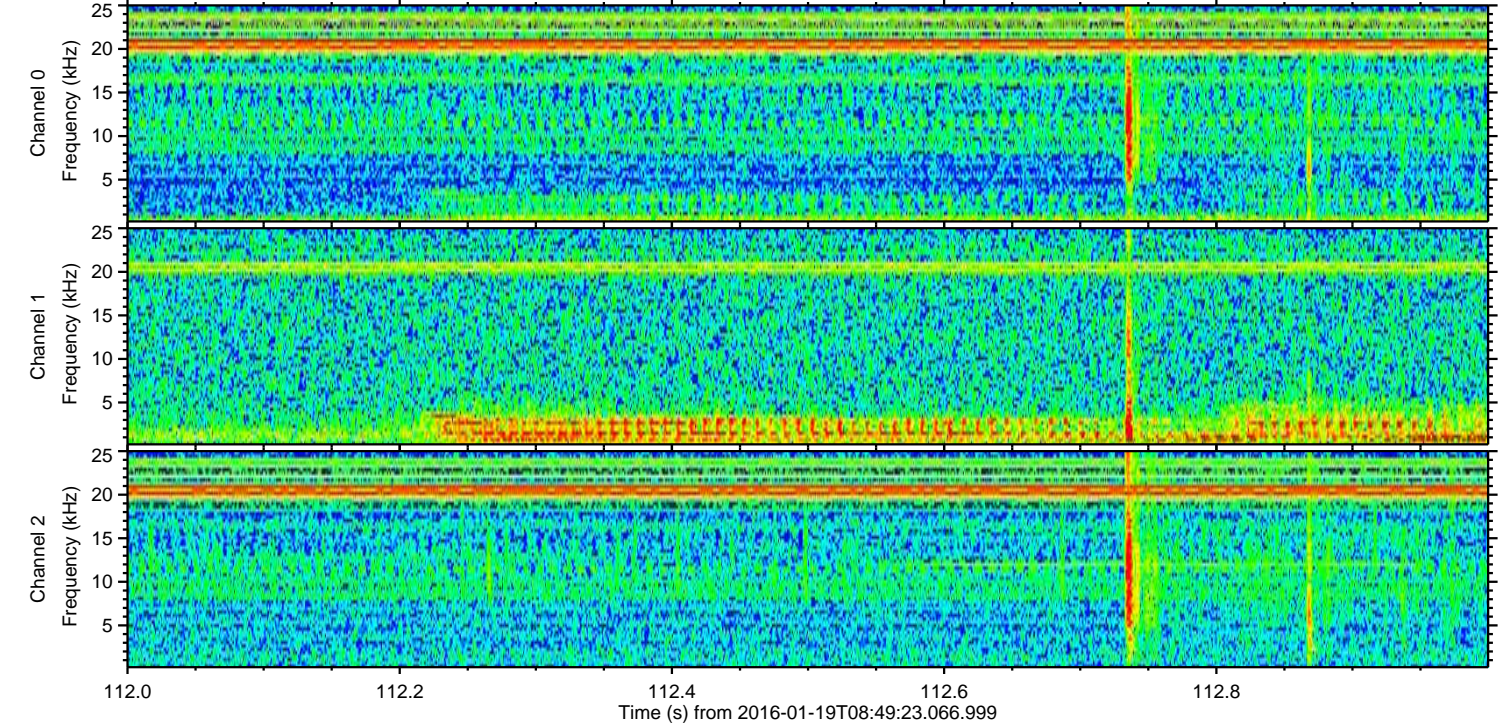
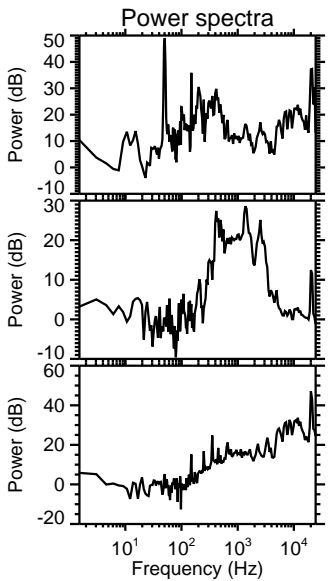
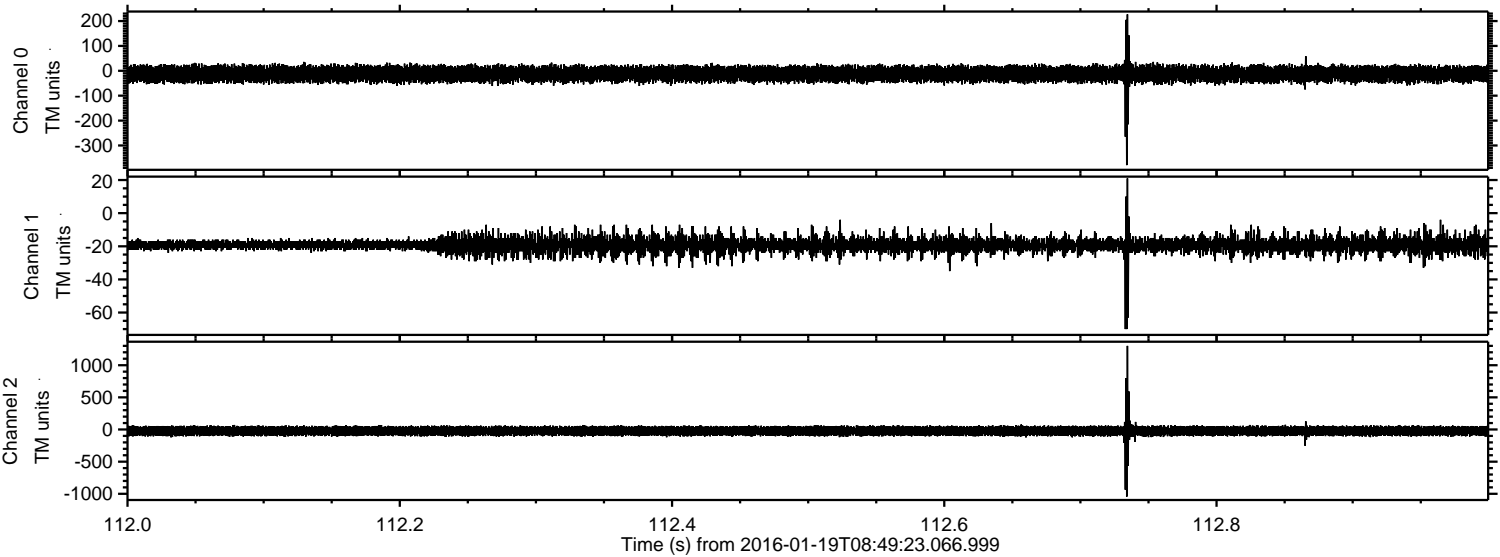

Channel 0
mn: -379
mx: 227
 μ : -12.6
 σ : 16.8

Channel 1
mn: -70
mx: 21
 μ : -19.2
 σ : 3.0

Channel 2
mn: -1044
mx: 1300
 μ : -23.1
 σ : 40.9

Processed Sun Apr 3 19:08:21 2016 by ELM ver.2012-10-06 from 001__elm20160119_084922__dat00.bin

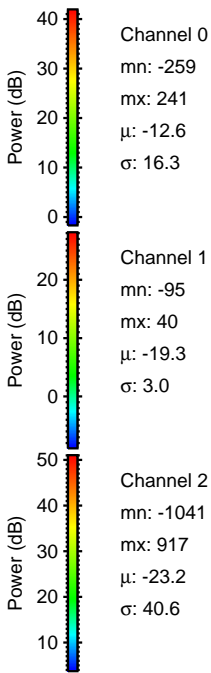
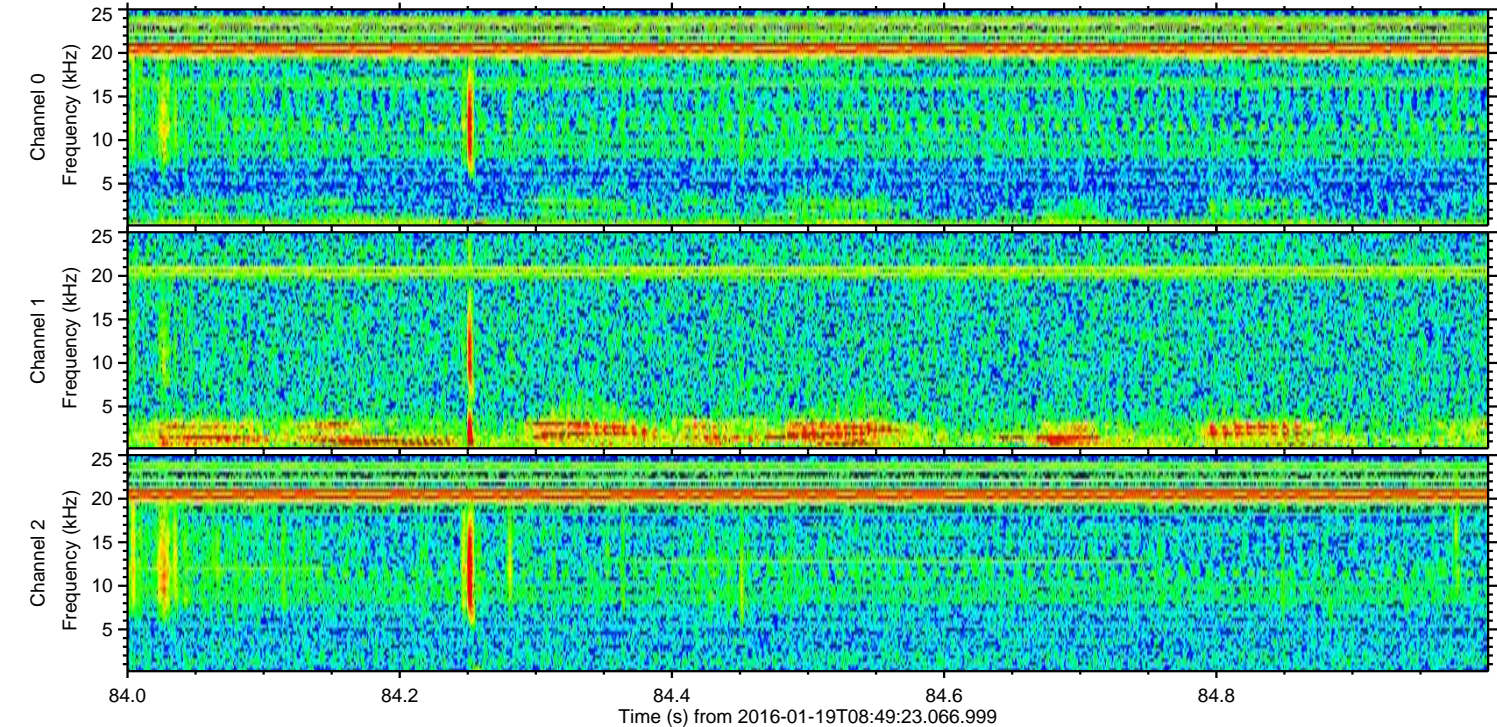
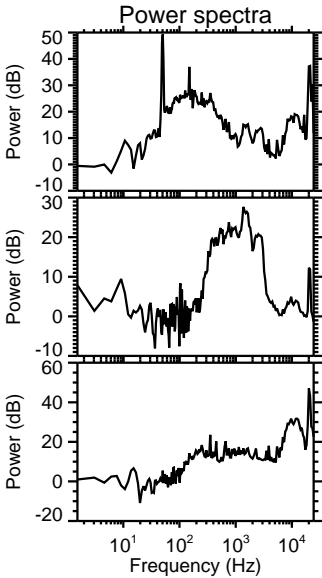
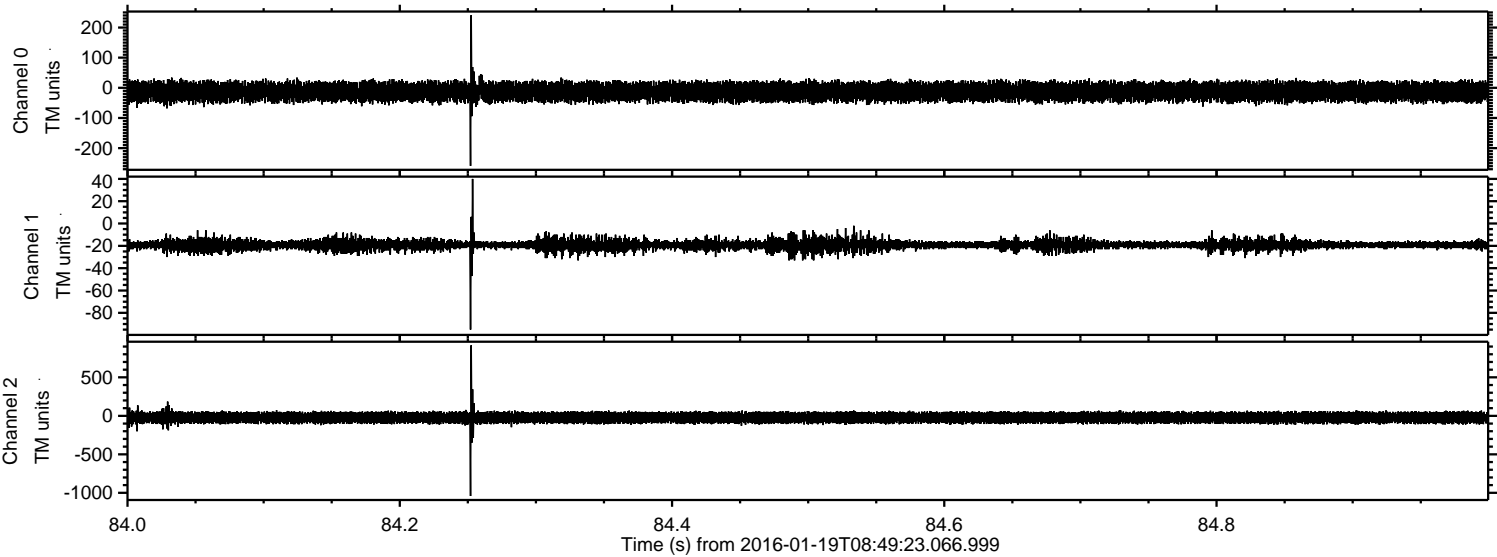

ELMAVAN 3D WAVEFORMS (Measured data sampled at 50 kHz) 51000 packets of 144 samples from 2016-01-19T08:49:23.066.999. Part 104/147

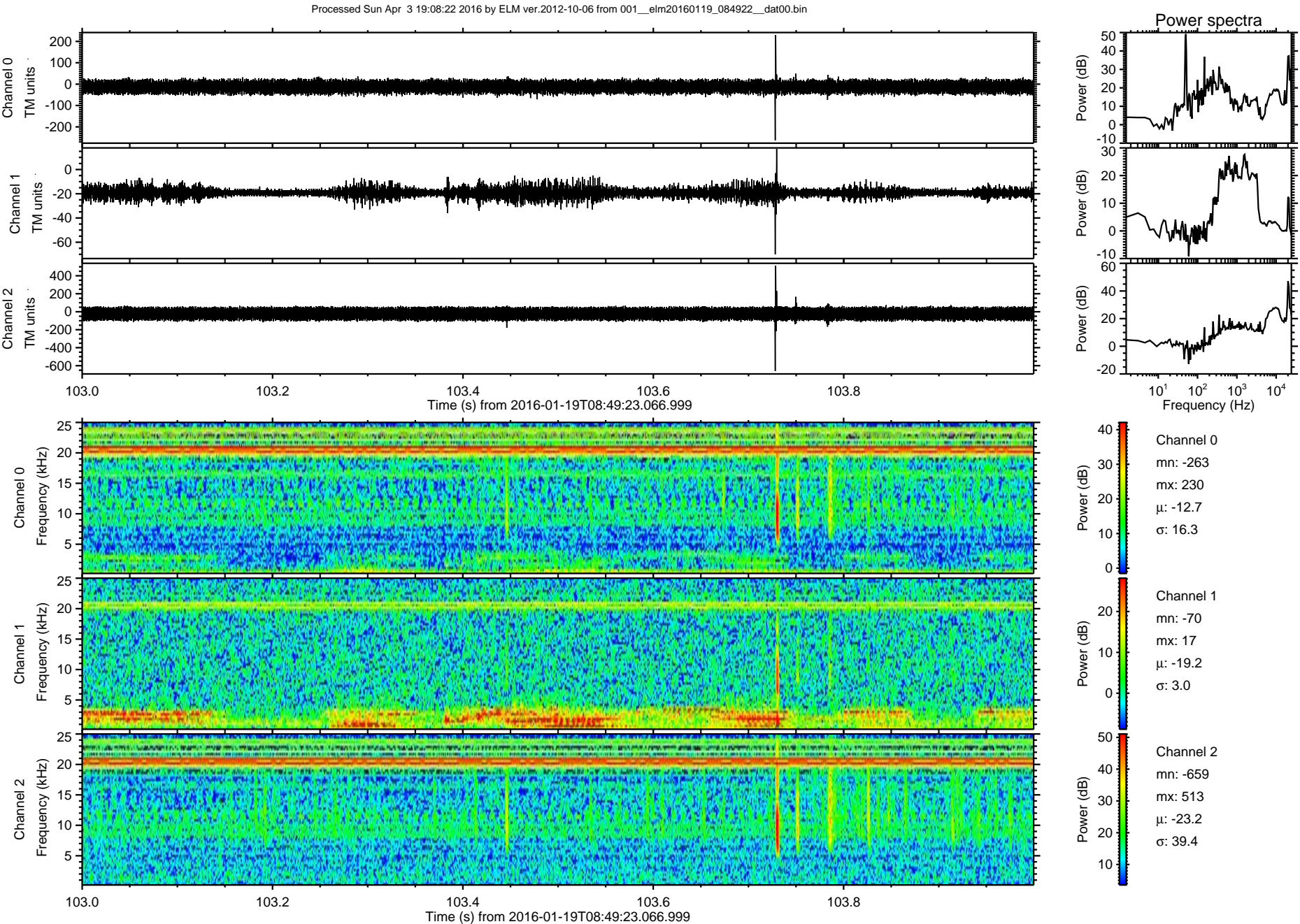

Processed Sun Apr 3 19:08:23 2016 by ELM ver.2012-10-06 from 001__elm20160119_084922__dat00.bin

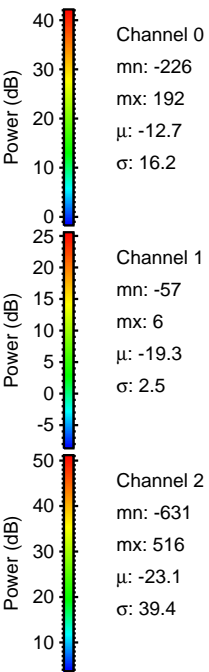
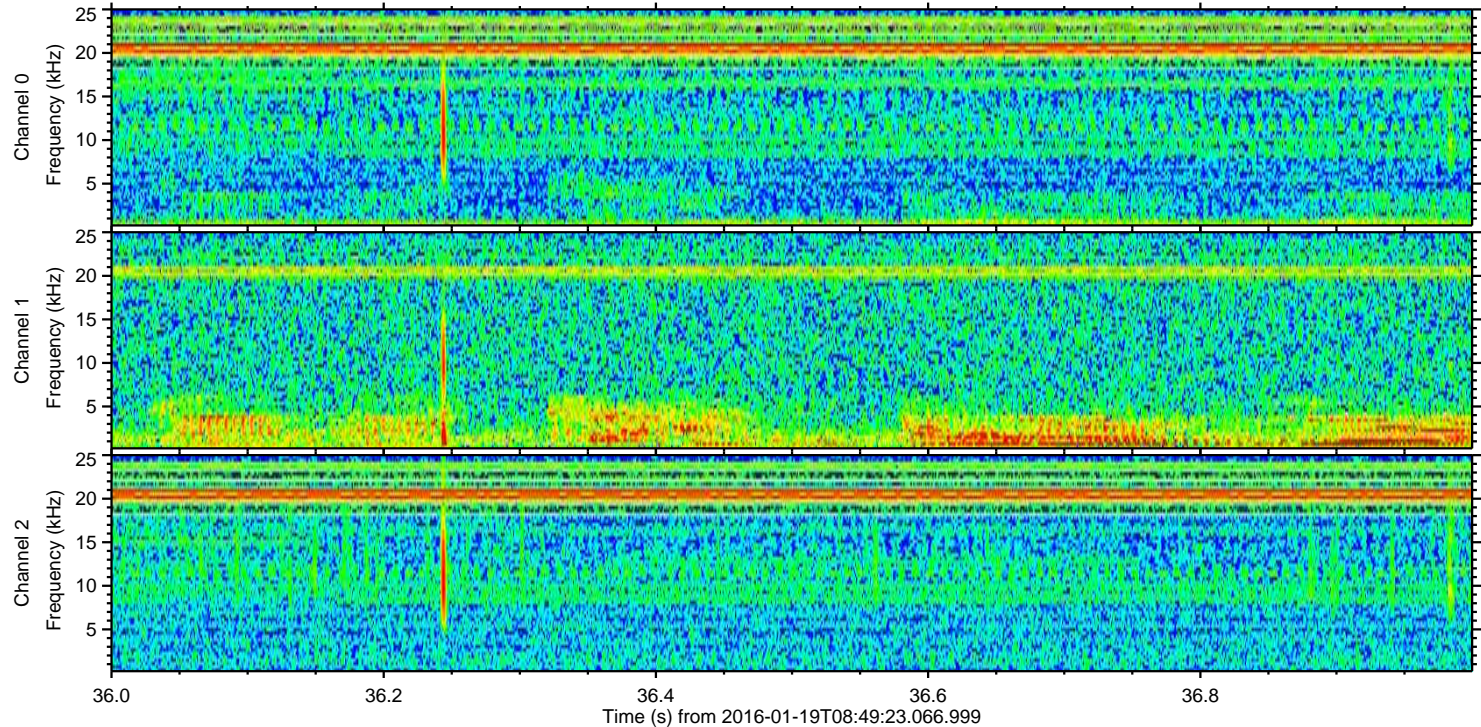
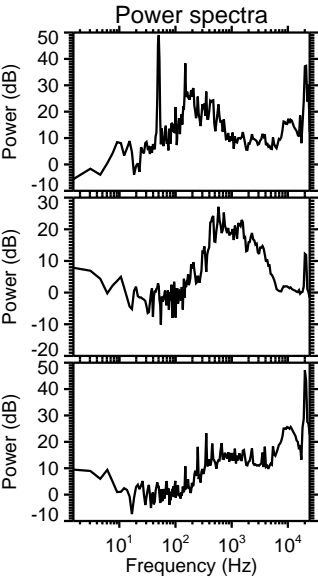
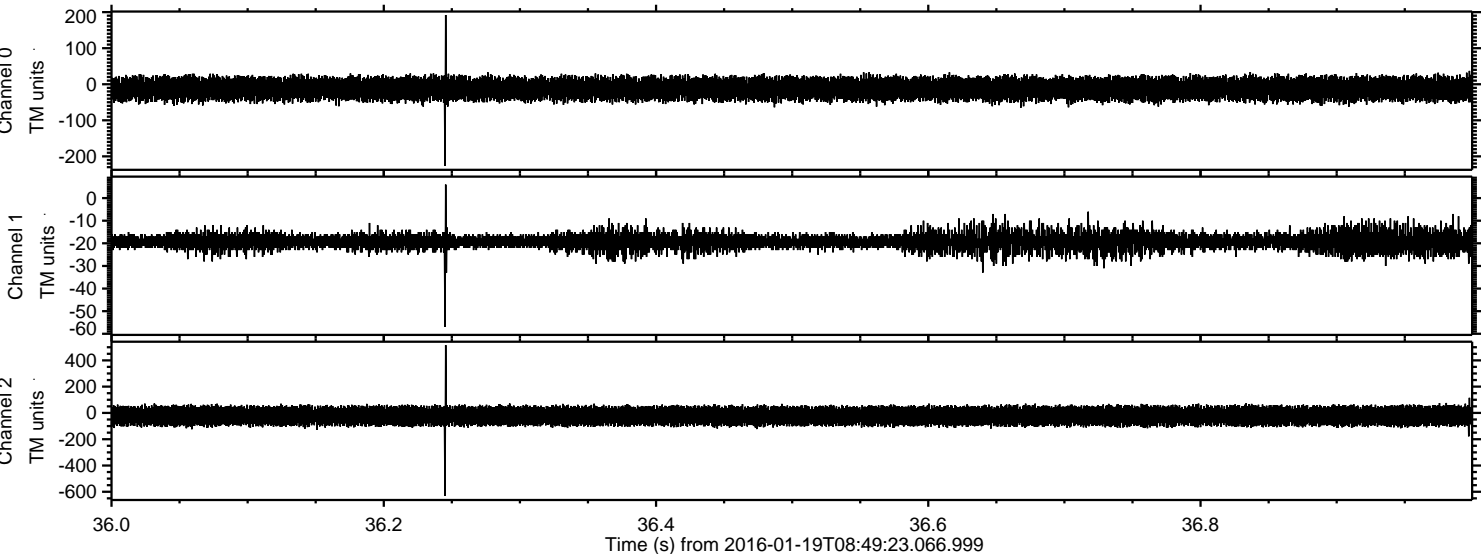

Processed Sun Apr 3 19:08:24 2016 by ELM ver.2012-10-06 from 001__elm20160119_084922__dat00.bin

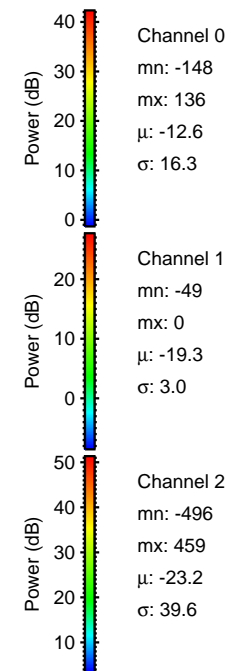
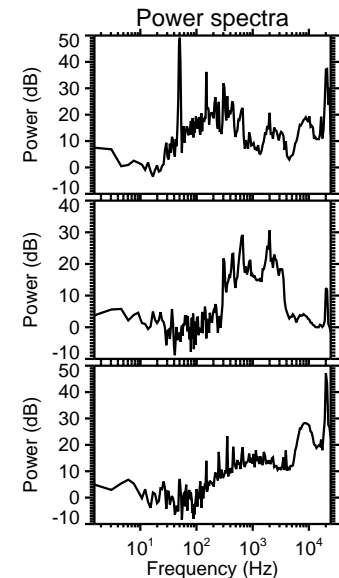
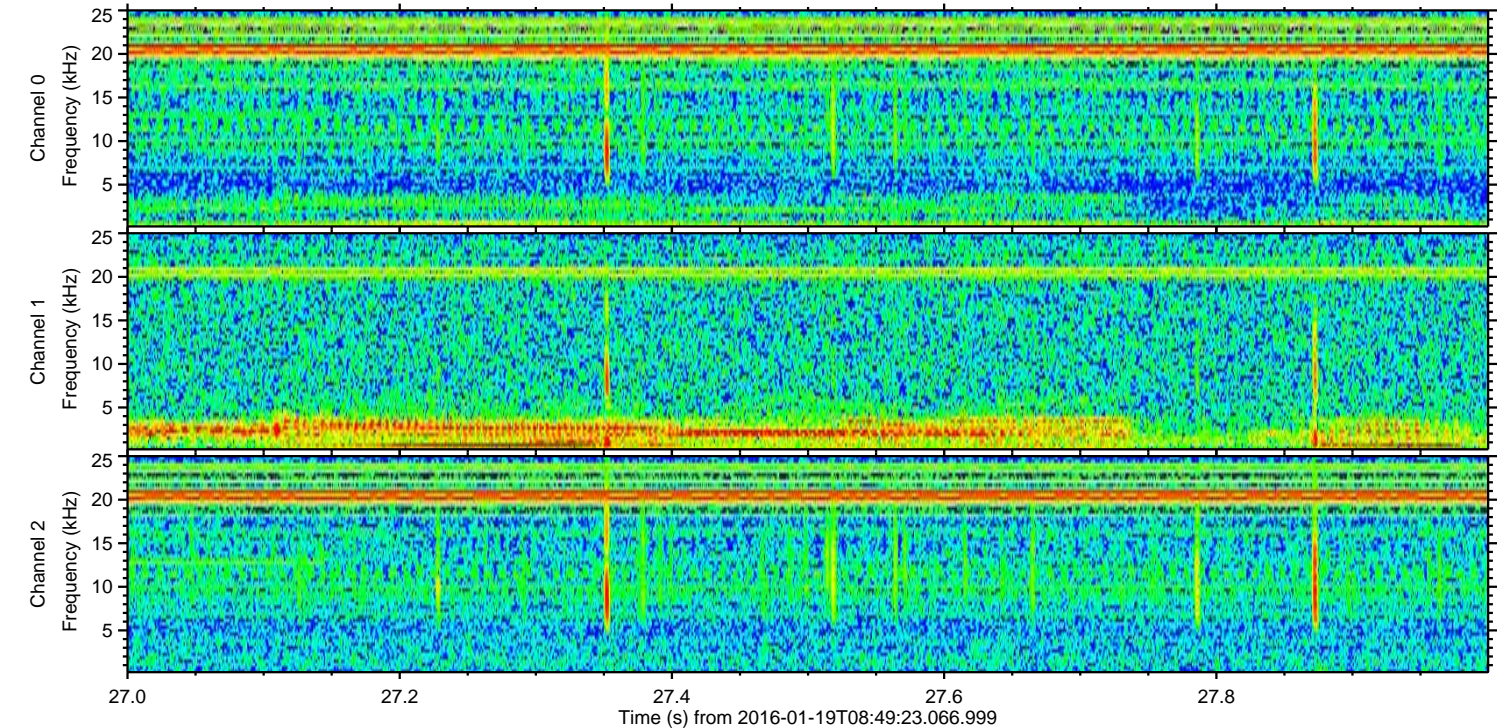
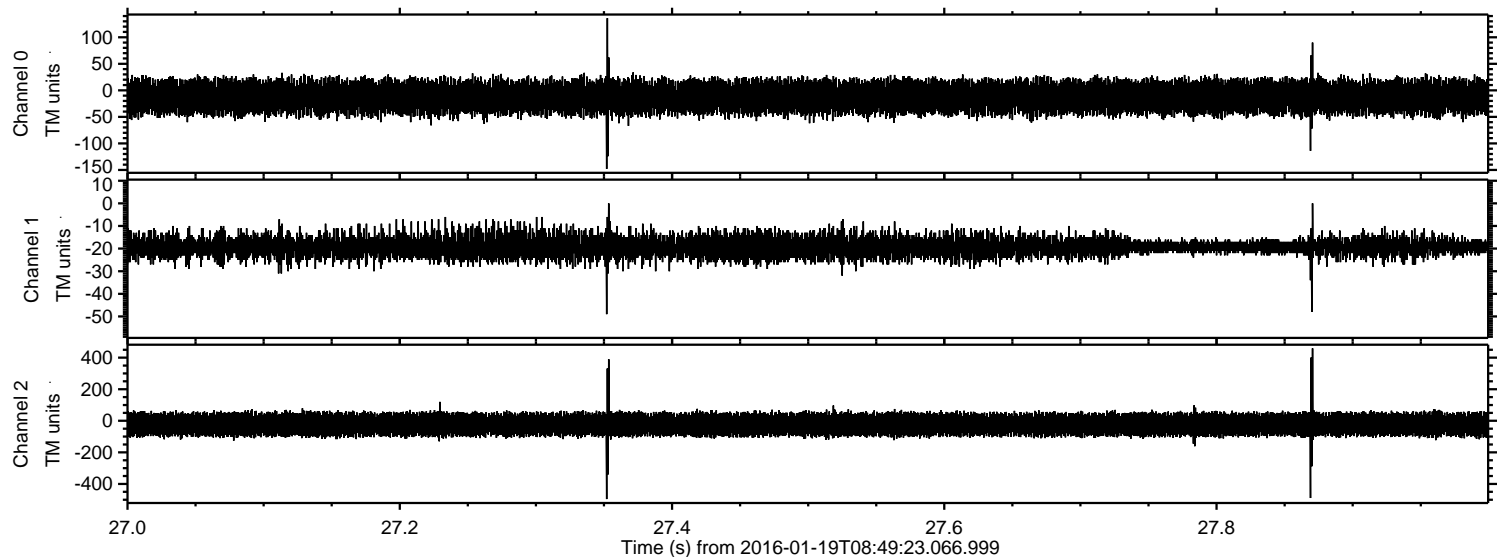

Processed Sun Apr 3 19:08:25 2016 by ELM ver.2012-10-06 from 001__elm20160119_084922__dat00.bin

