

ELMAVAN 3D WAVEFORMS (Measured data sampled at 50 kHz) 51000 packets of 144 samples from 2016-01-19T02:19:07.290.999.

Processed Sun Apr 3 17:51:27 2016 by ELM ver.2012-10-06 from 001__elm20160119_021906__dat00.bin

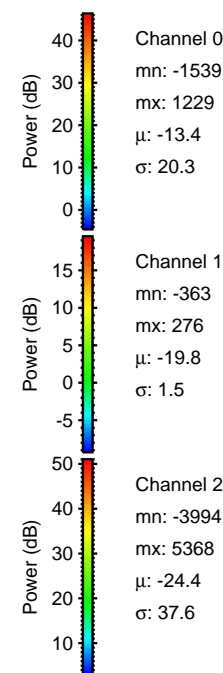
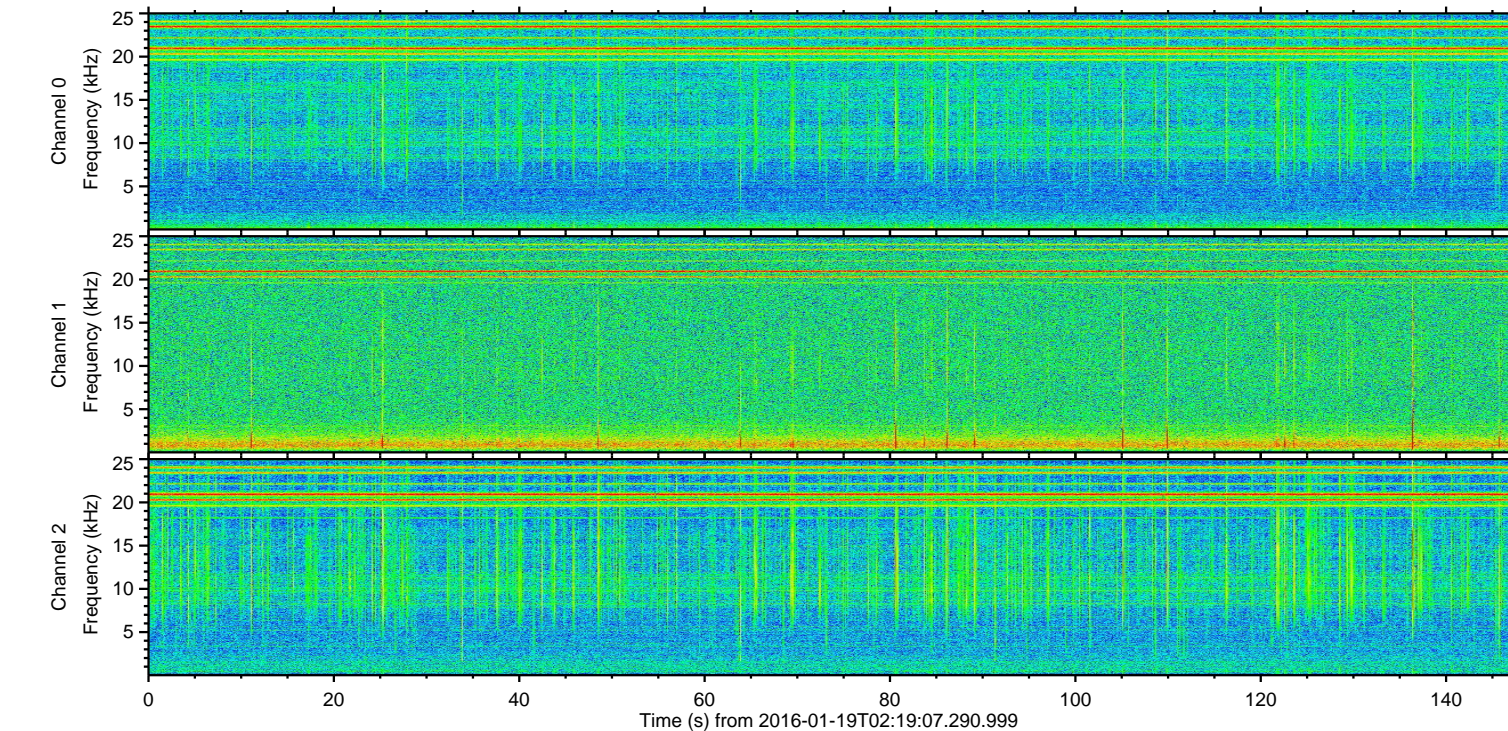
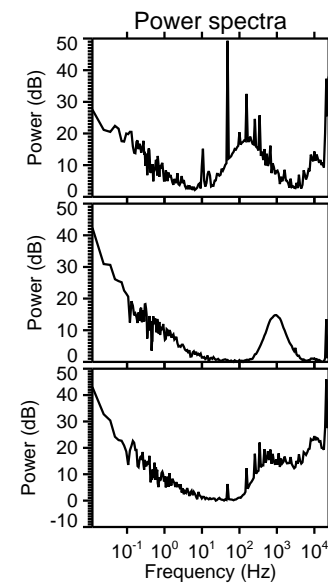
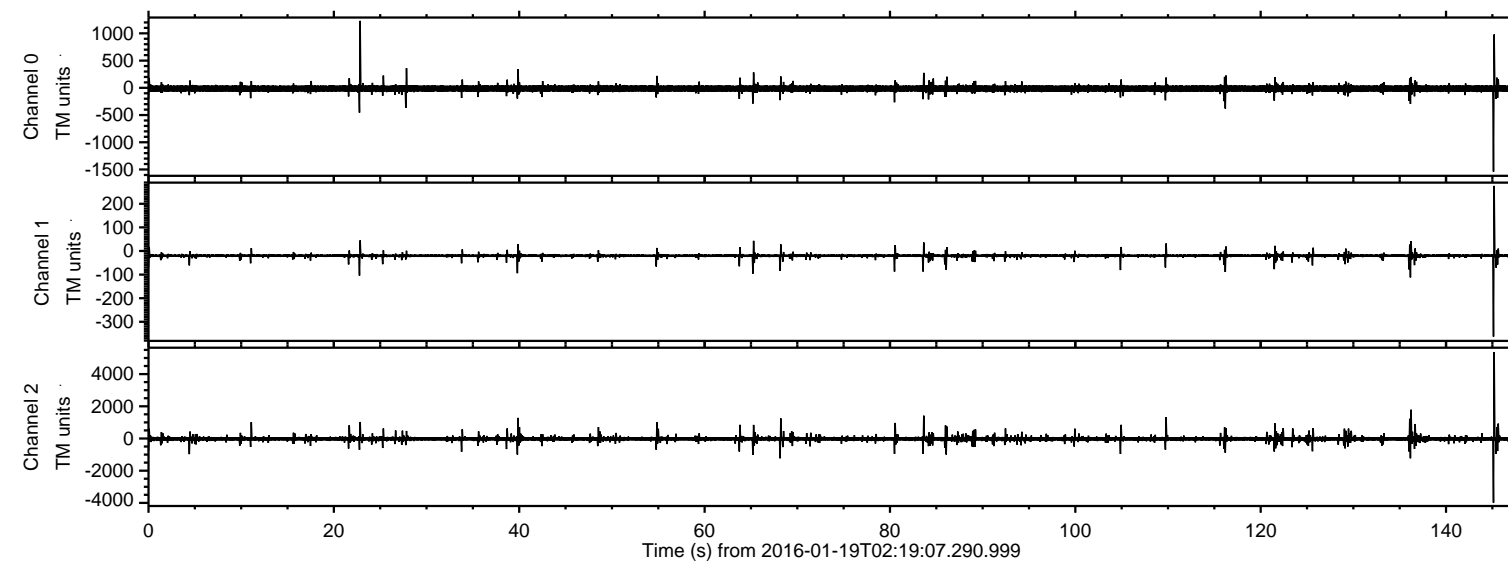

ELMAVAN 3D WAVEFORMS (Measured data sampled at 50 kHz) 51000 packets of 144 samples from 2016-01-19T02:19:07.290.999. Part 146/147

Processed Sun Apr 3 17:51:39 2016 by ELM ver.2012-10-06 from 001__elm20160119_021906__dat00.bin

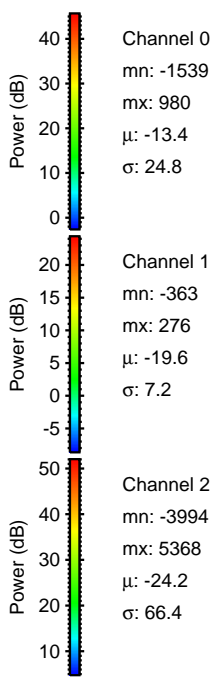
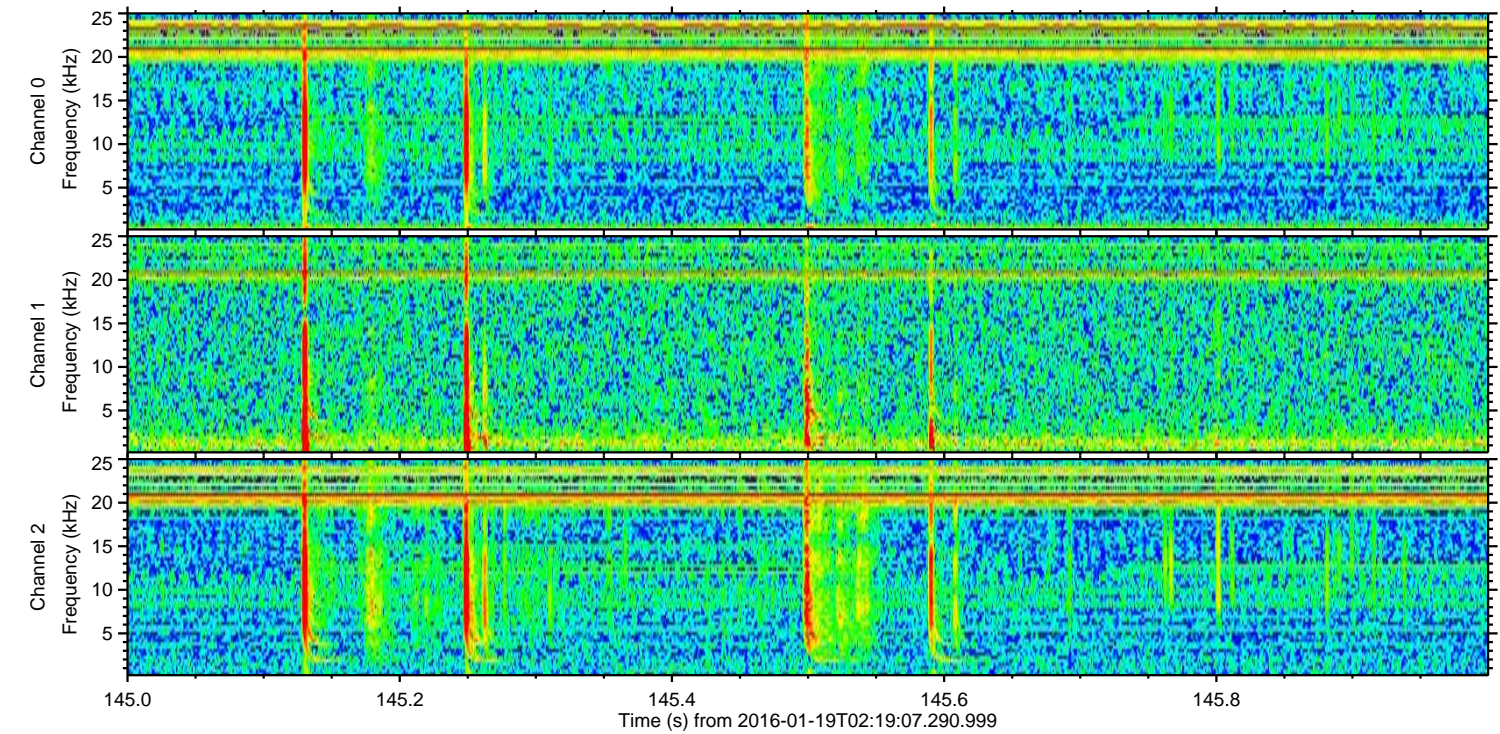
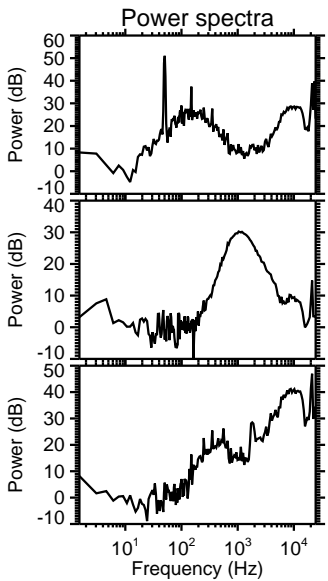
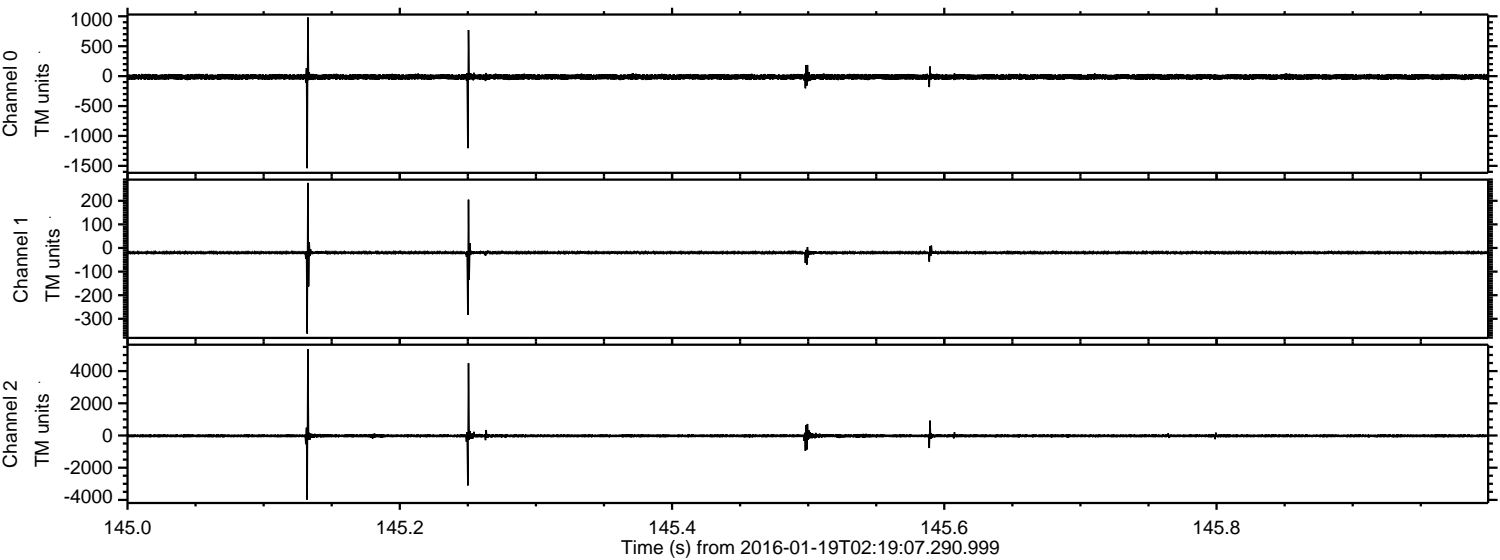

ELMAVAN 3D WAVEFORMS (Measured data sampled at 50 kHz) 51000 packets of 144 samples from 2016-01-19T02:19:07.290.999. Part 137/147

Processed Sun Apr 3 17:51:40 2016 by ELM ver.2012-10-06 from 001__elm20160119_021906__dat00.bin

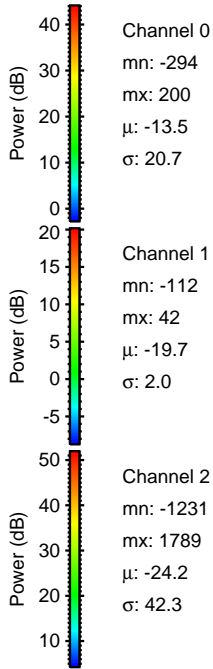
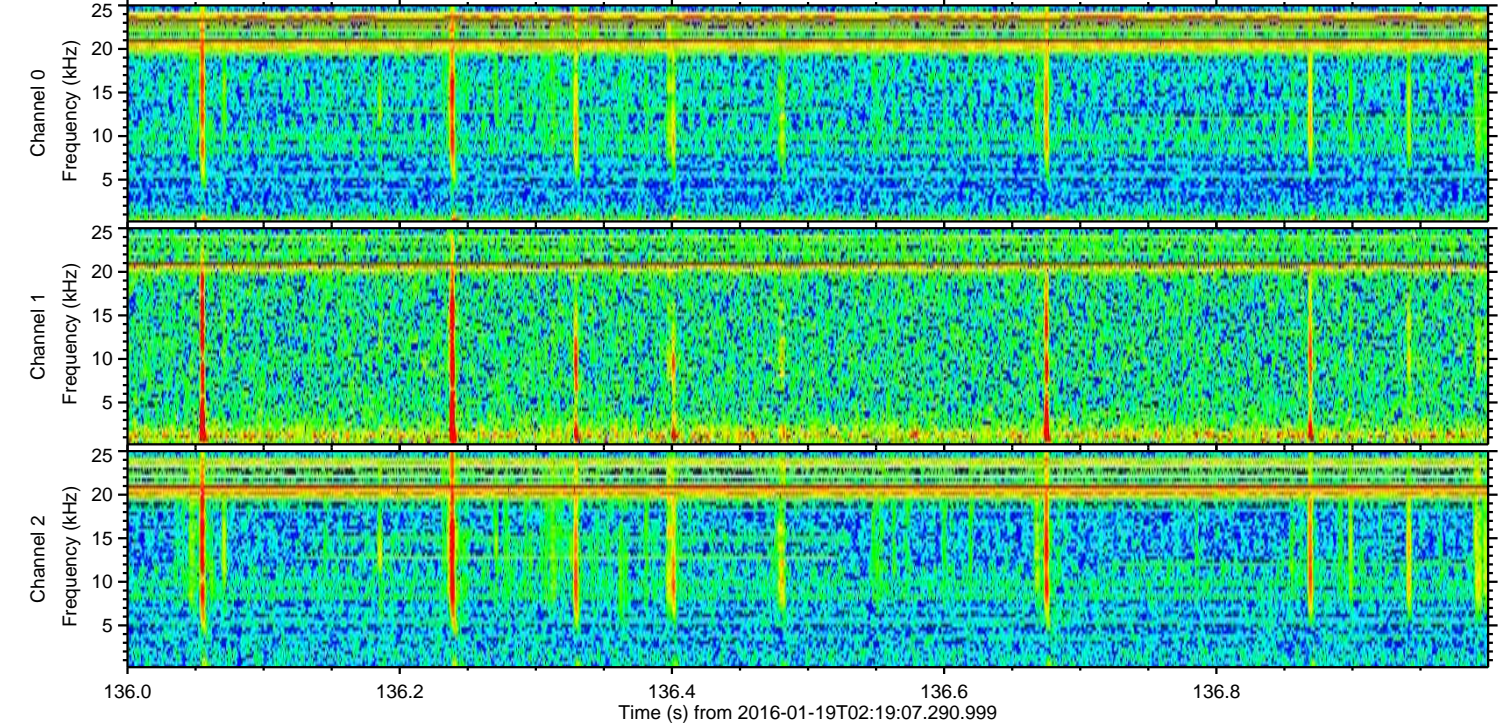
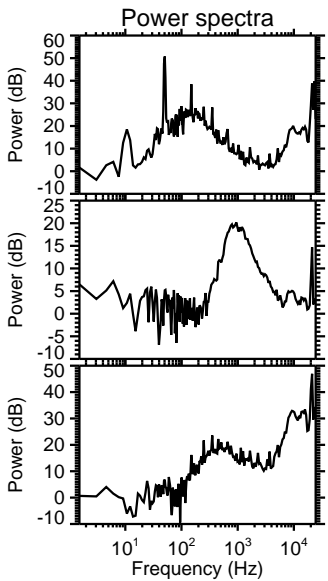
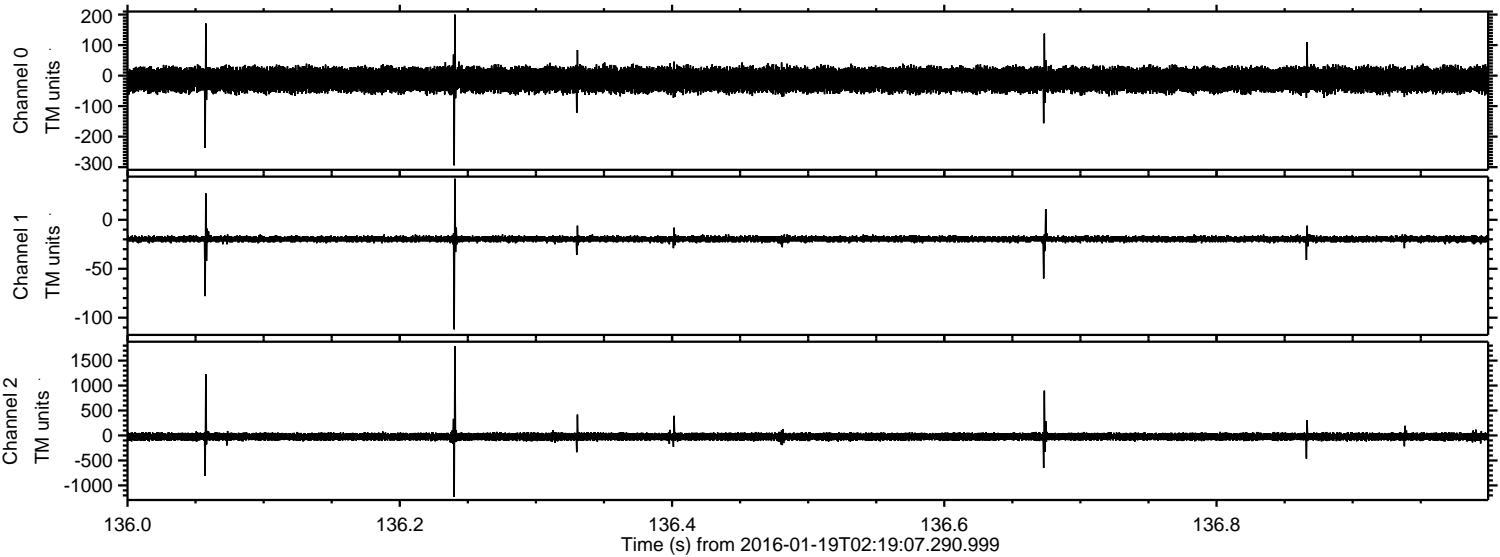

Processed Sun Apr 3 17:51:41 2016 by ELM ver.2012-10-06 from 001__elm20160119_021906__dat00.bin

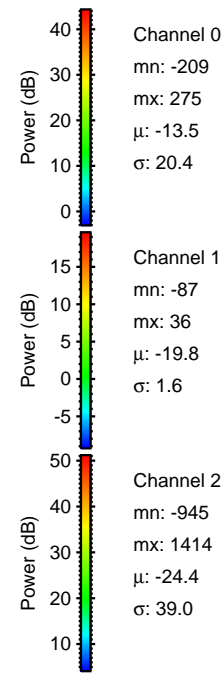
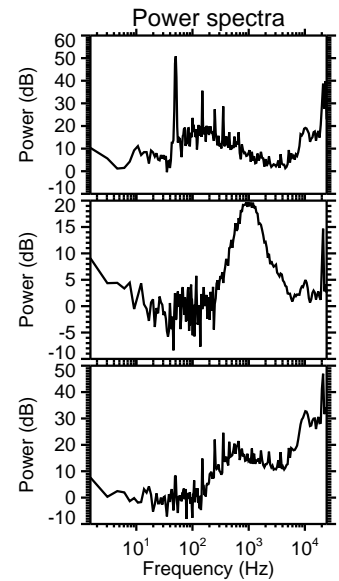
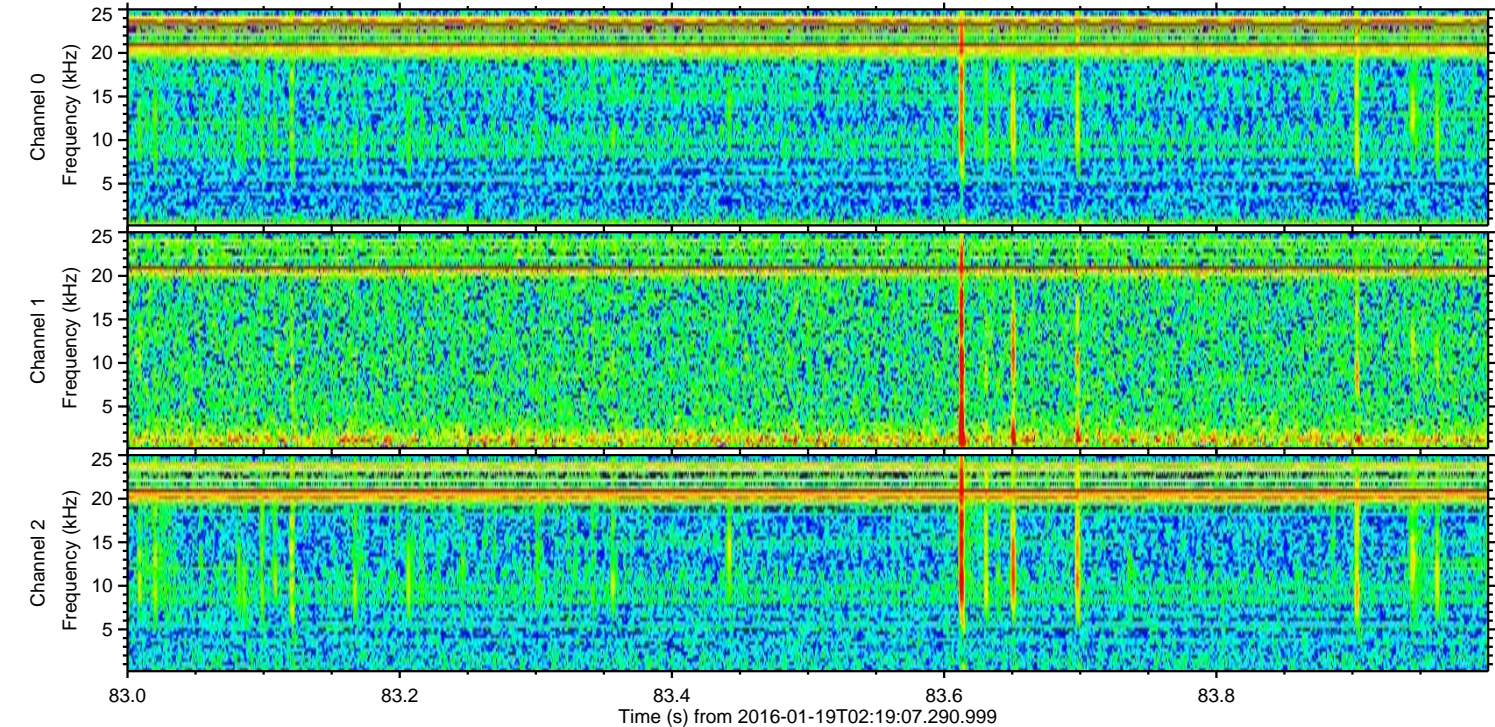
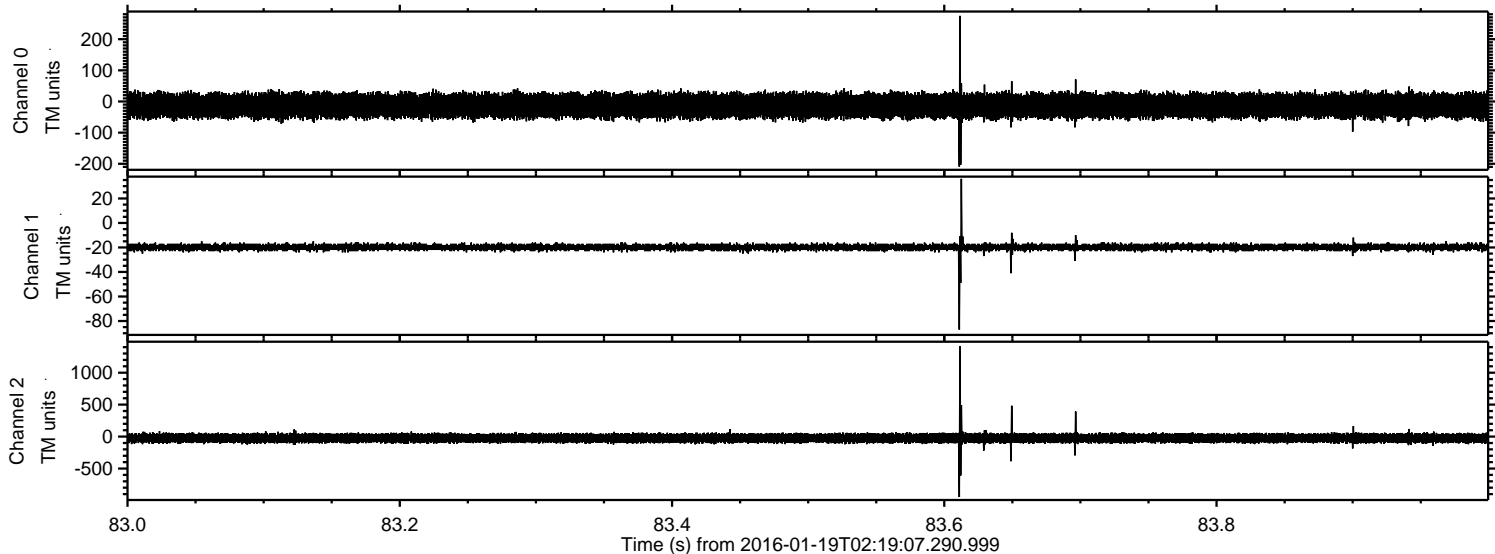

ELMAVAN 3D WAVEFORMS (Measured data sampled at 50 kHz) 51000 packets of 144 samples from 2016-01-19T02:19:07.290.999. Part 110/147

Processed Sun Apr 3 17:51:42 2016 by ELM ver.2012-10-06 from 001__elm20160119_021906__dat00.bin

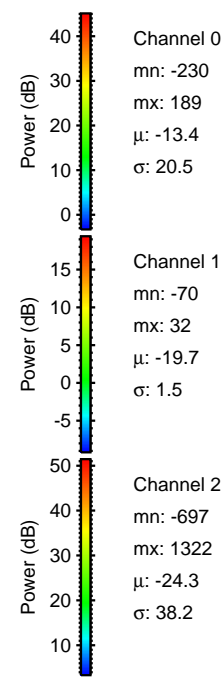
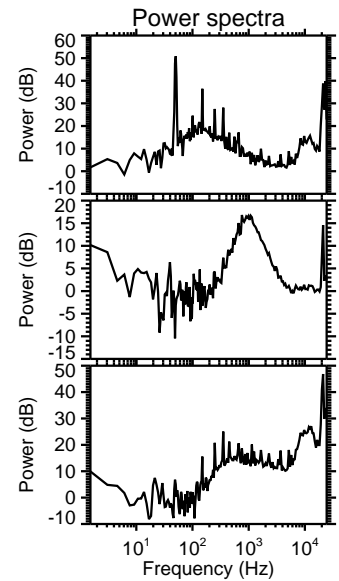
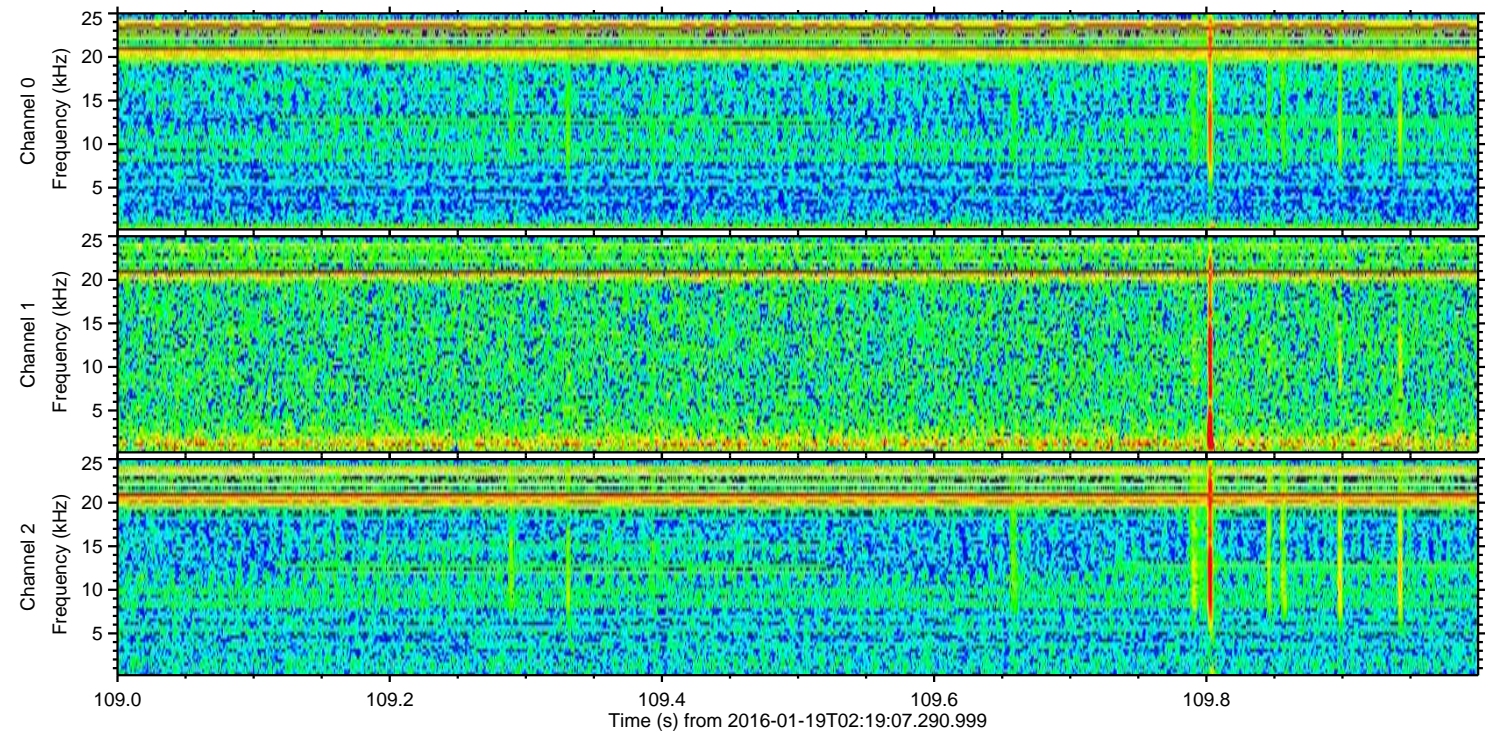
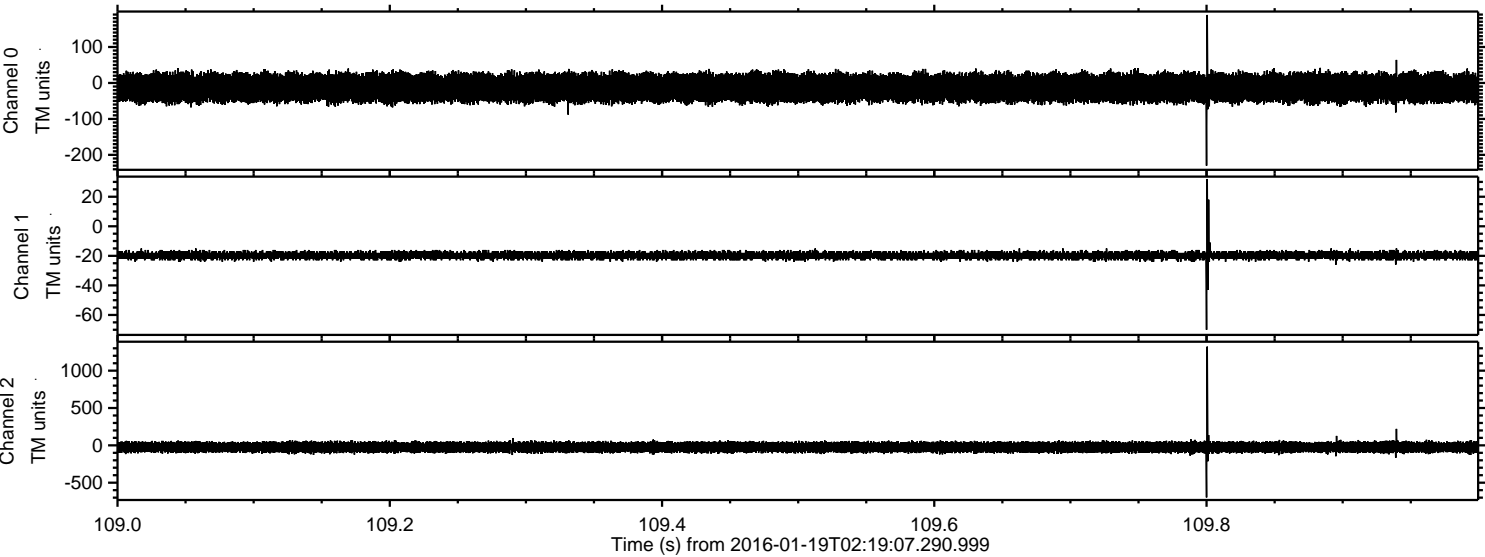

Processed Sun Apr 3 17:51:43 2016 by ELM ver.2012-10-06 from 001__elm20160119_021906__dat00.bin

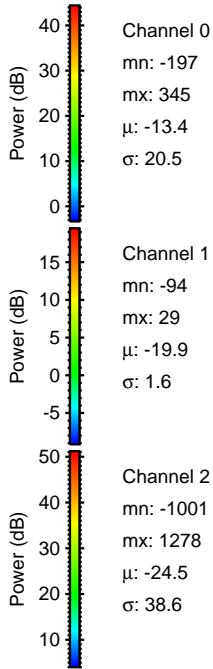
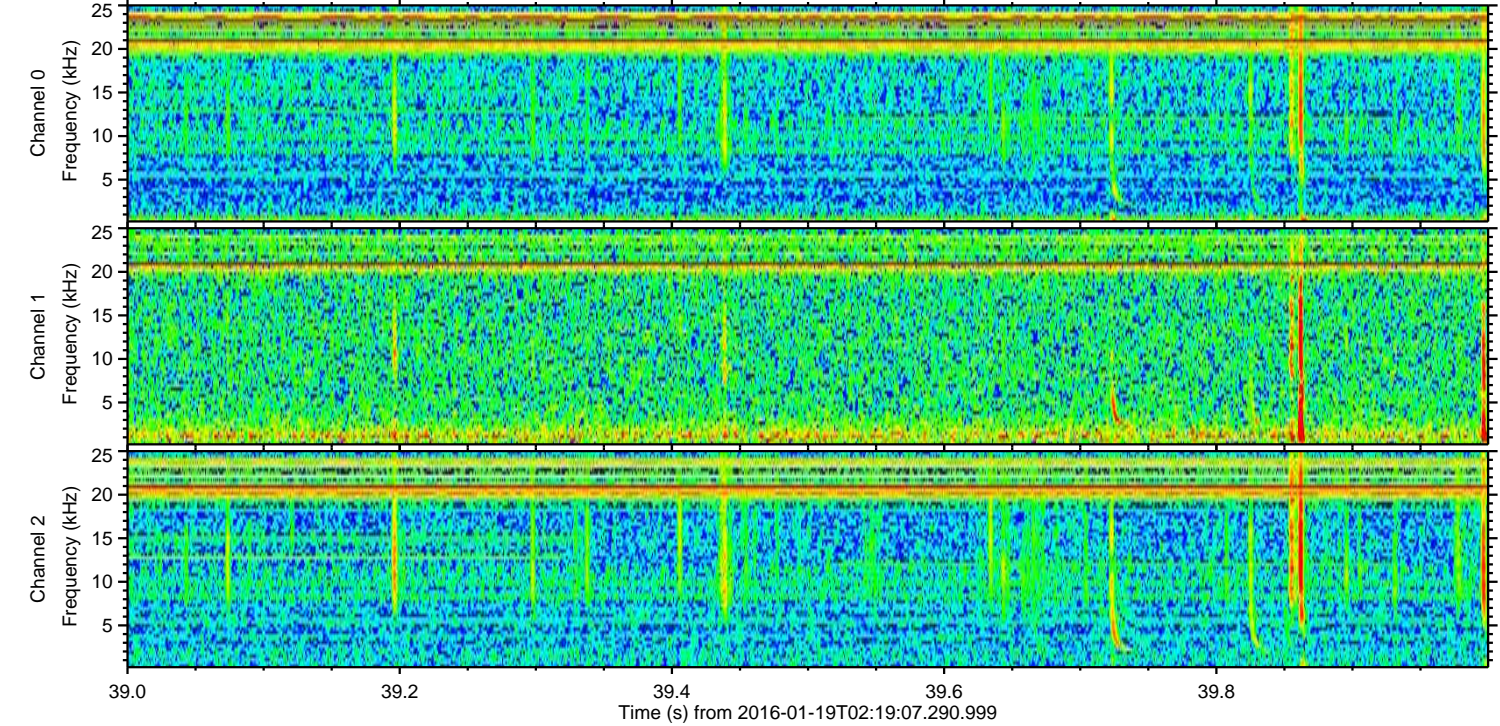
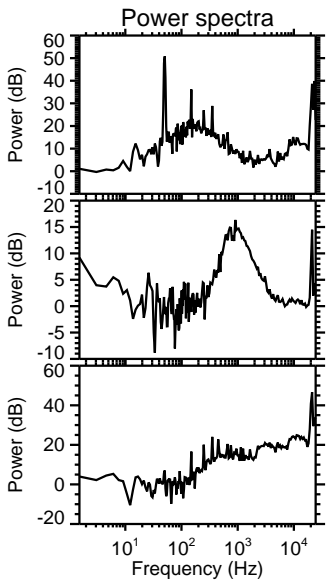
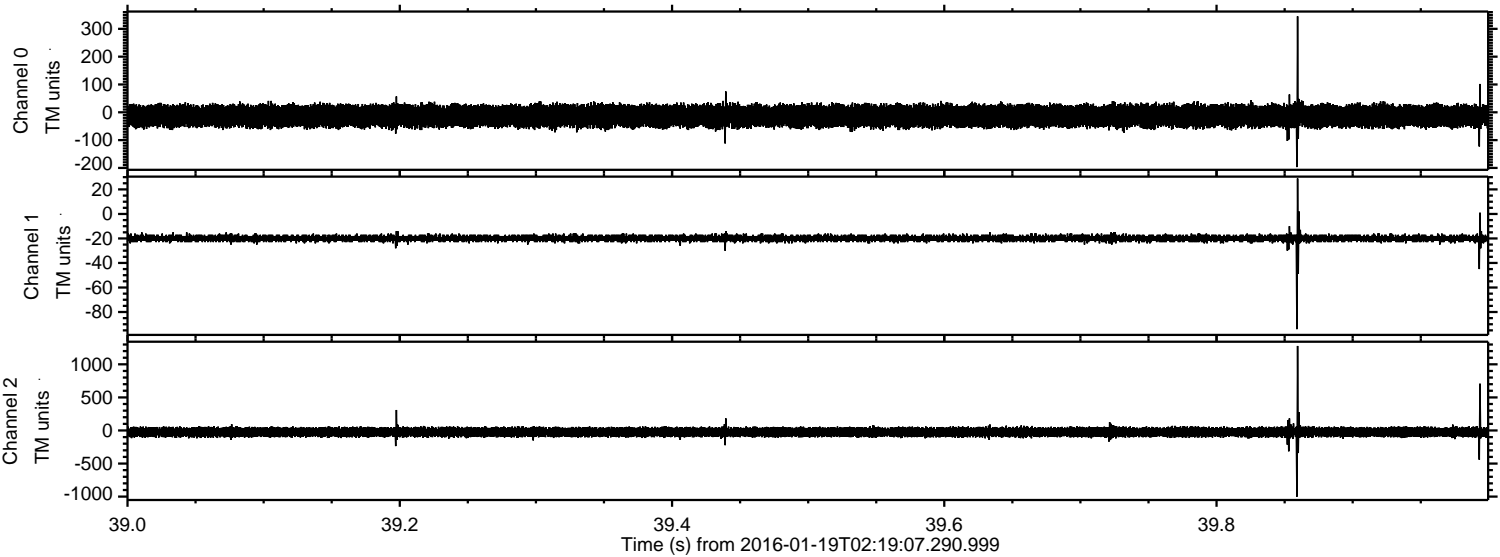

Processed Sun Apr 3 17:51:44 2016 by ELM ver.2012-10-06 from 001__elm20160119_021906__dat00.bin

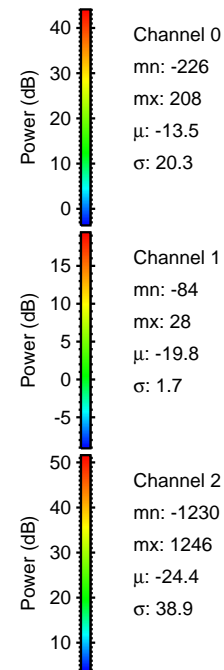
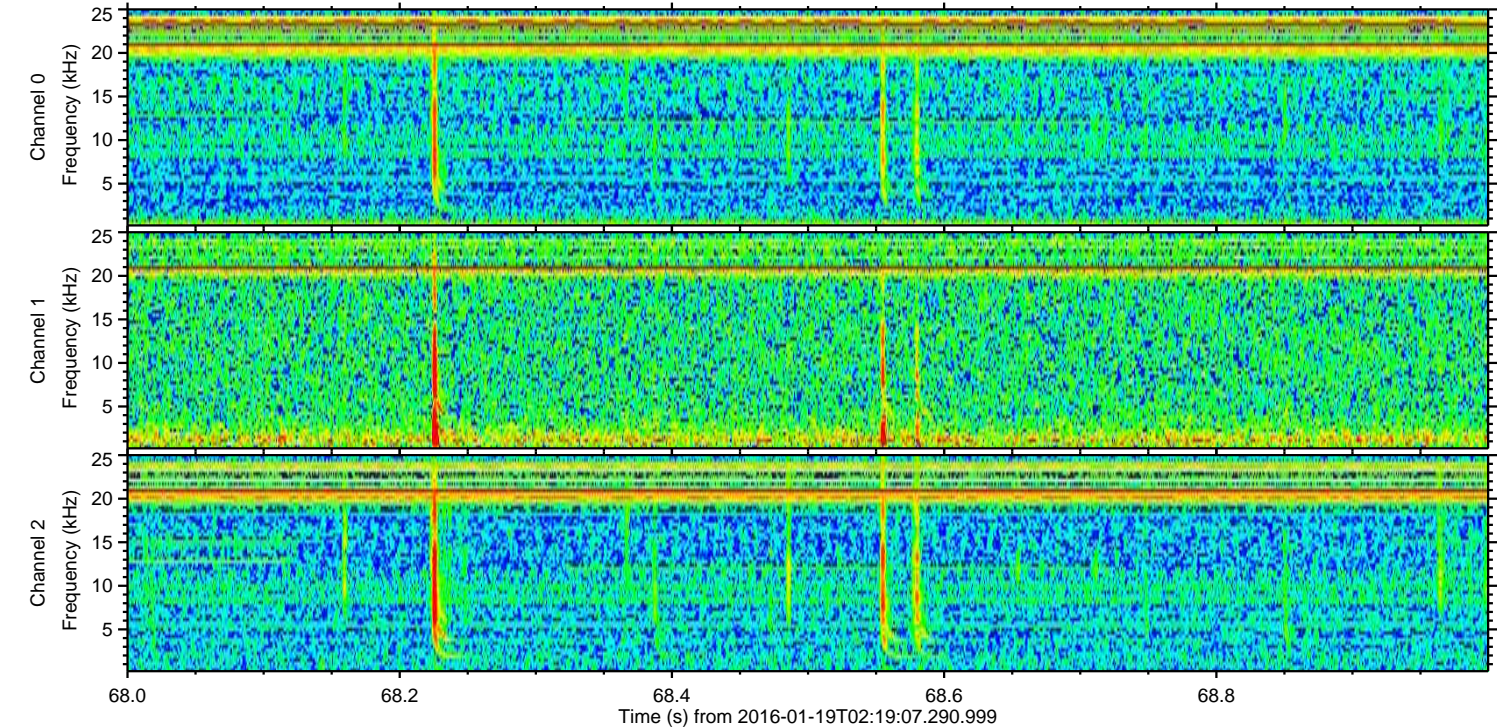
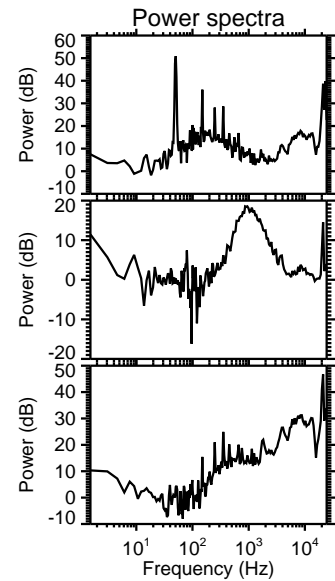
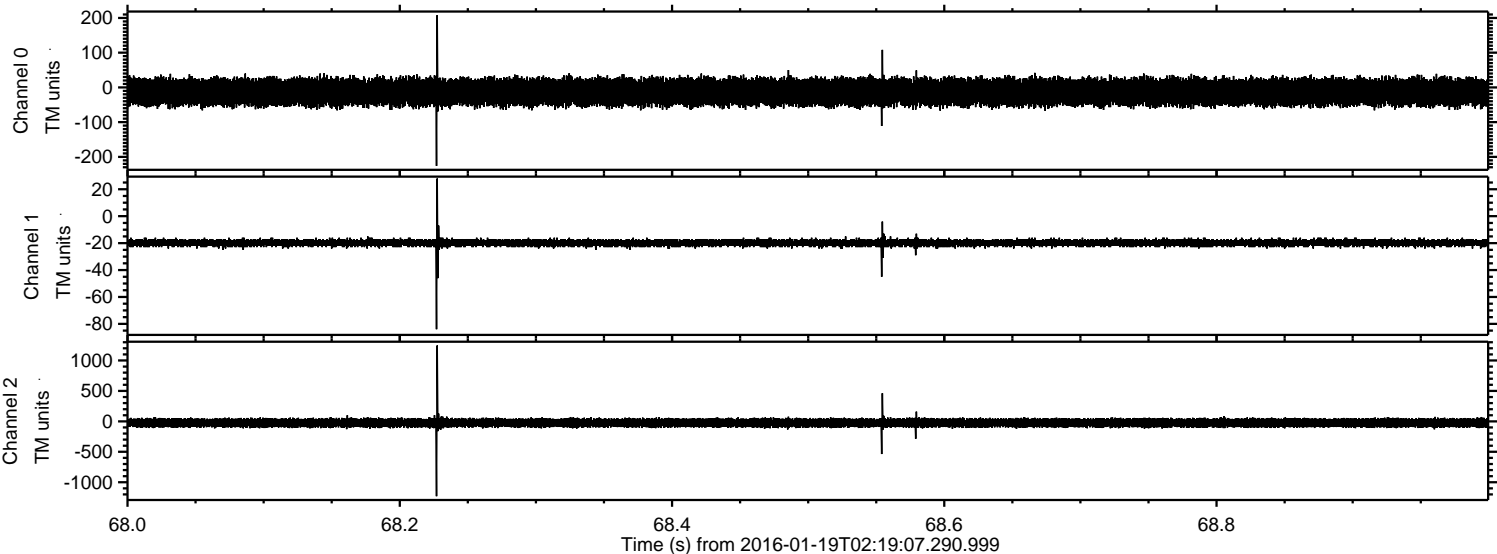

ELMAVAN 3D WAVEFORMS (Measured data sampled at 50 kHz) 51000 packets of 144 samples from 2016-01-19T02:19:07.290.999. Part 23/147

Processed Sun Apr 3 17:51:45 2016 by ELM ver.2012-10-06 from 001__elm20160119_021906__dat00.bin

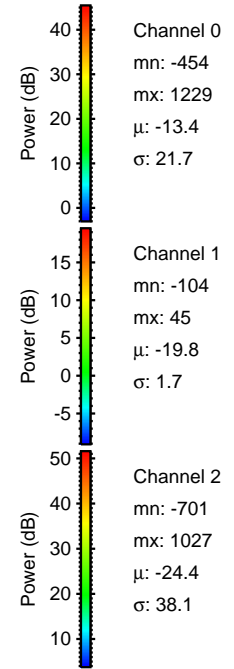
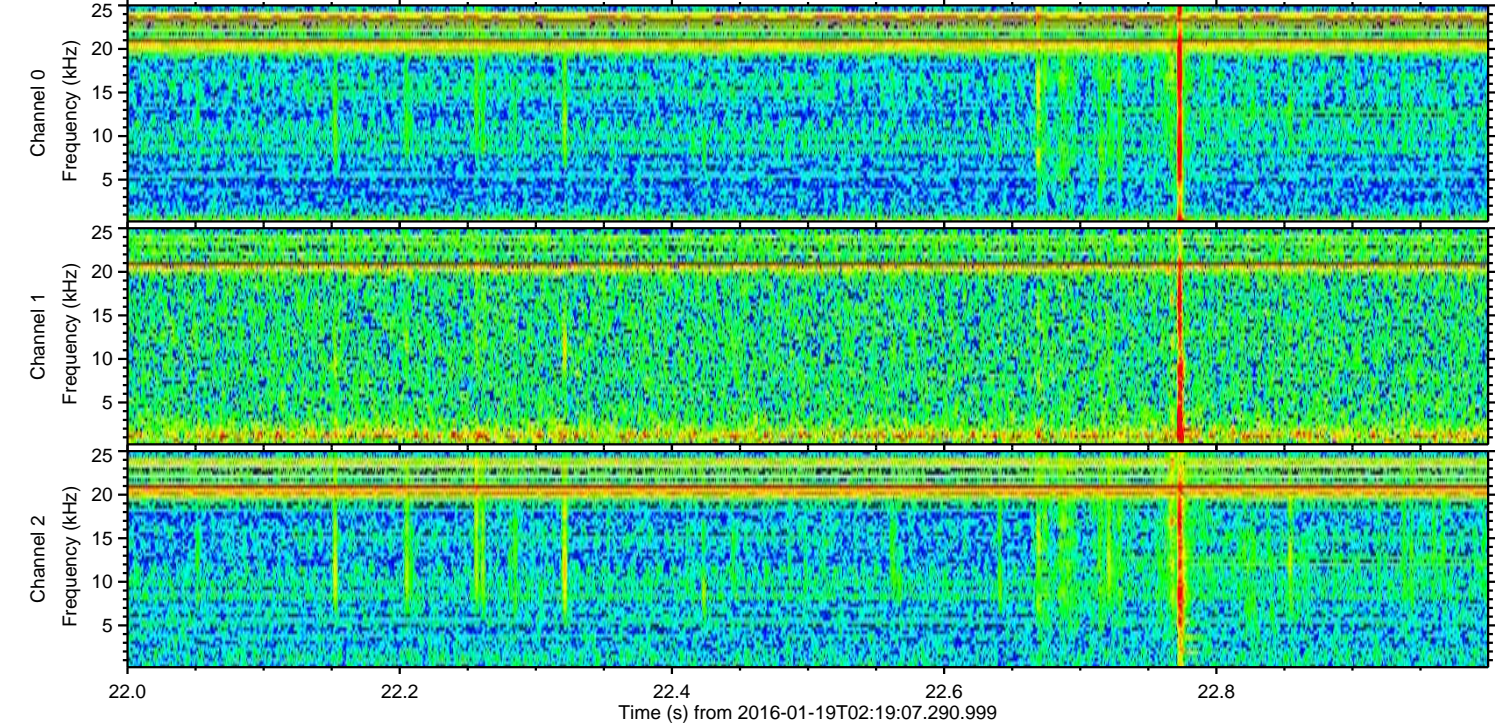
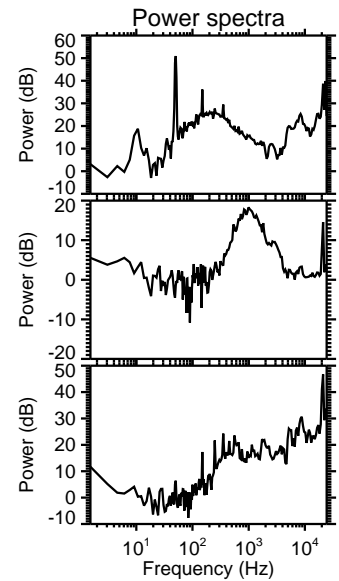
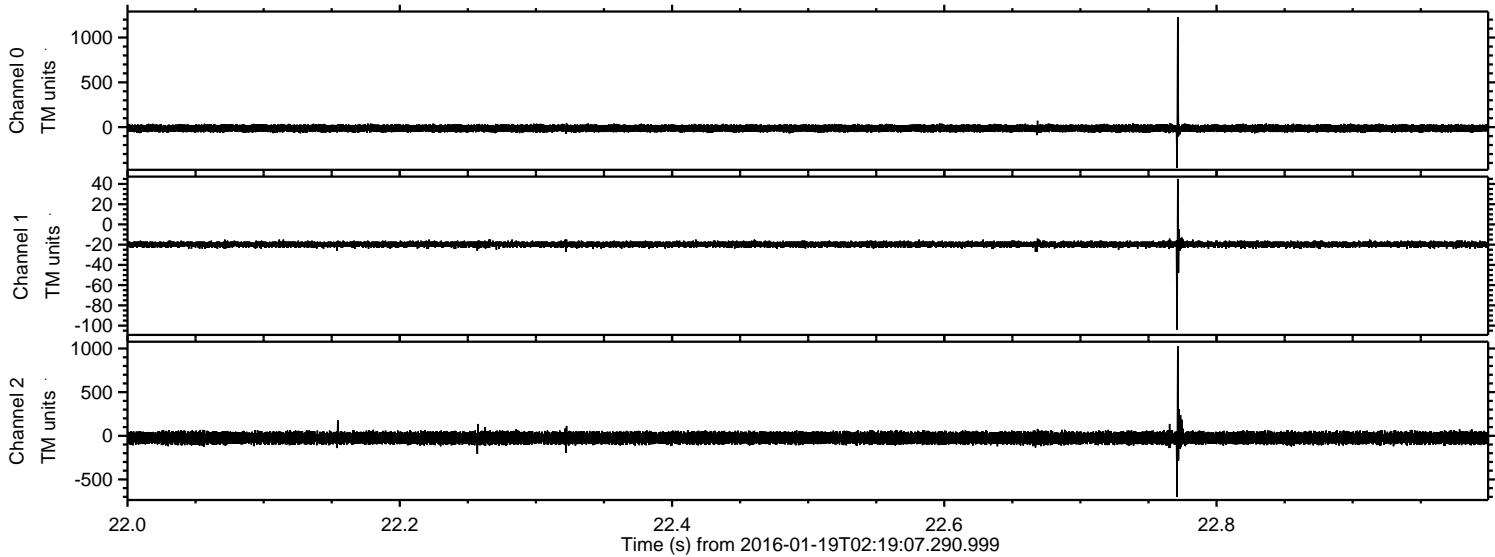

Processed Sun Apr 3 17:51:46 2016 by ELM ver.2012-10-06 from 001__elm20160119_021906__dat00.bin

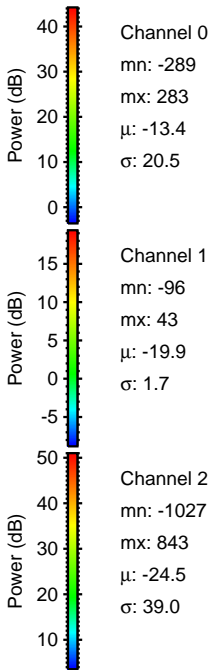
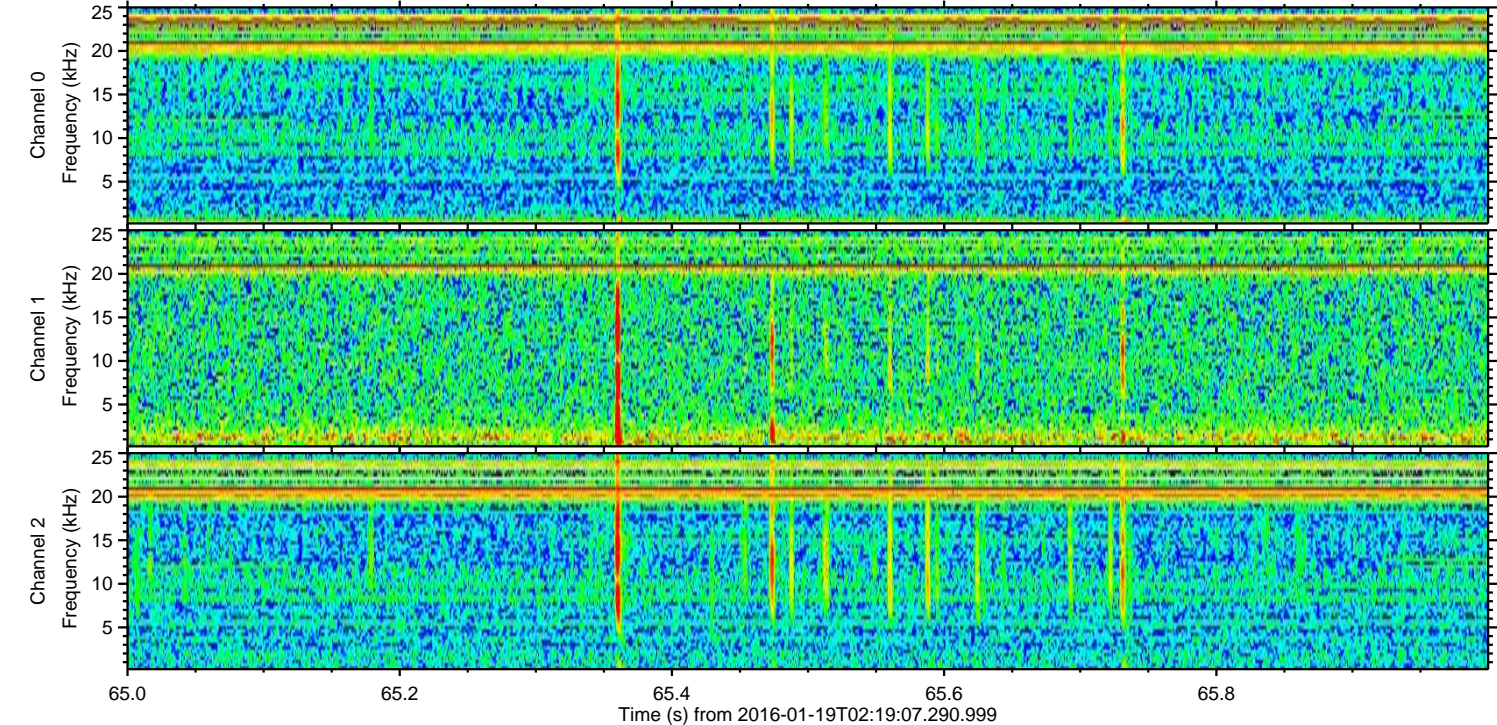
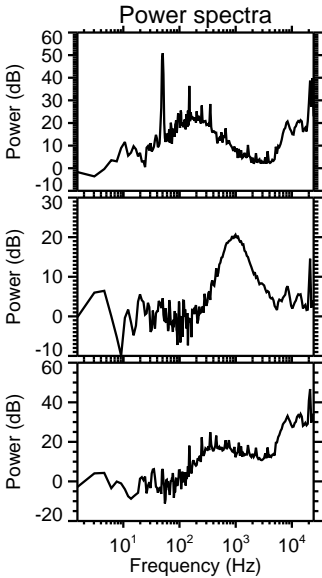
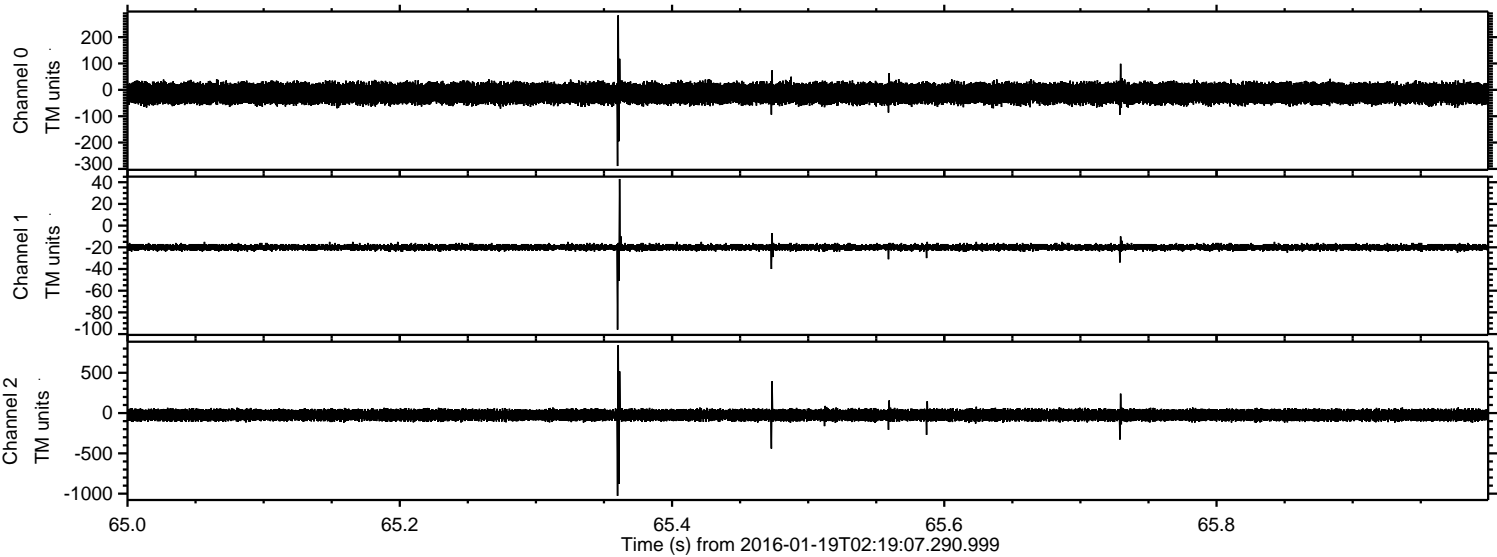

Processed Sun Apr 3 17:51:46 2016 by ELM ver.2012-10-06 from 001__elm20160119_021906__dat00.bin

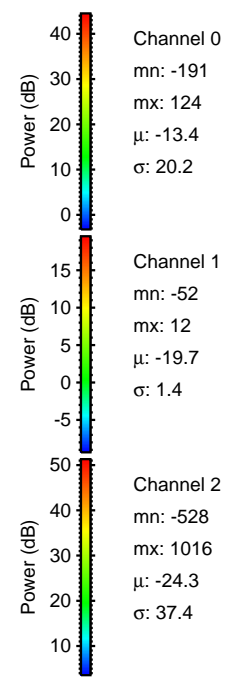
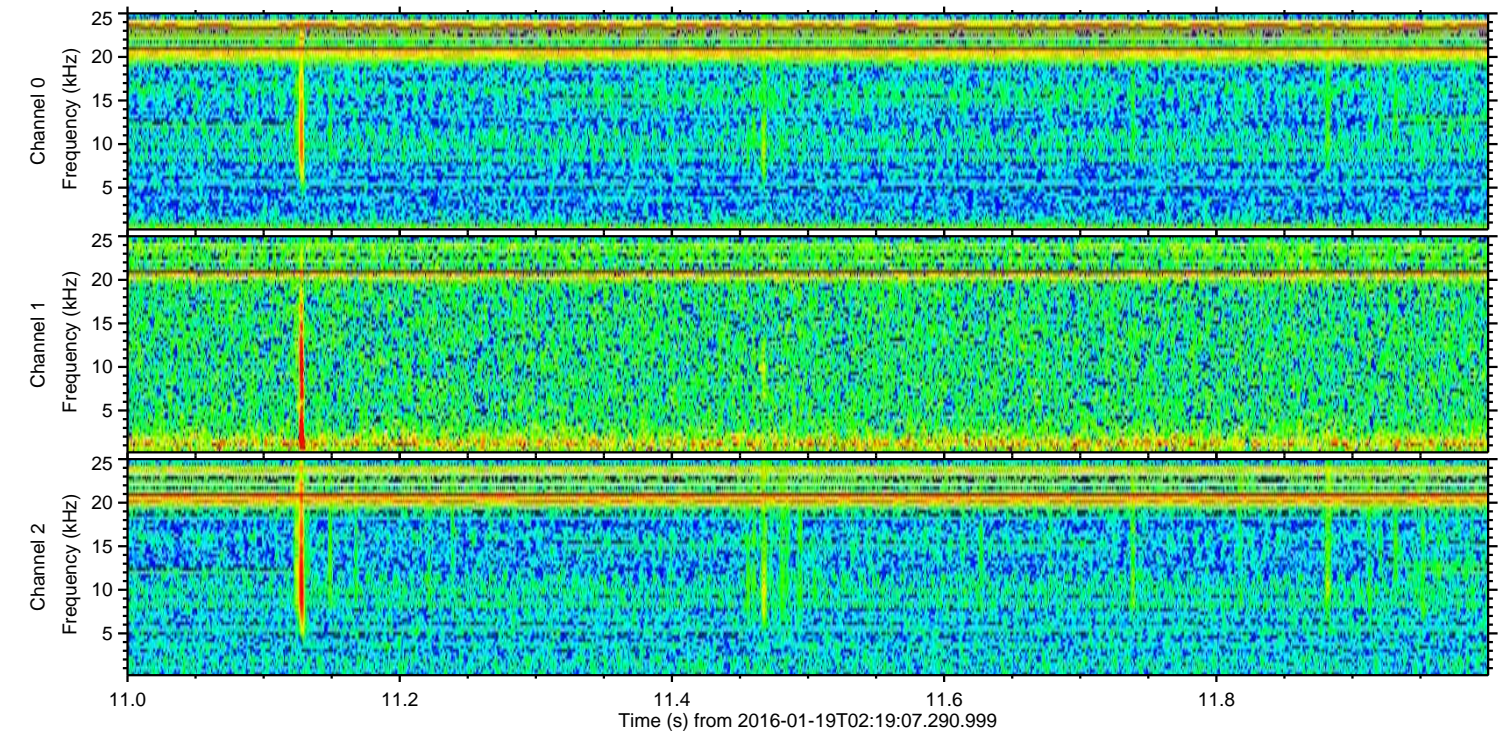
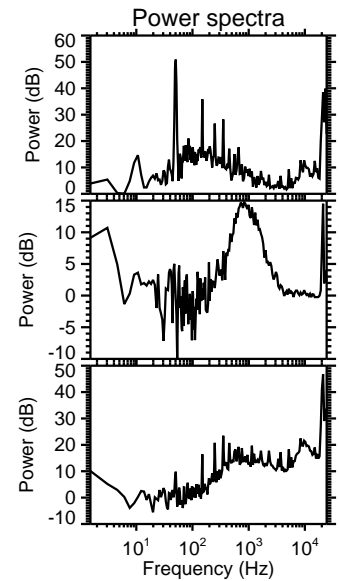
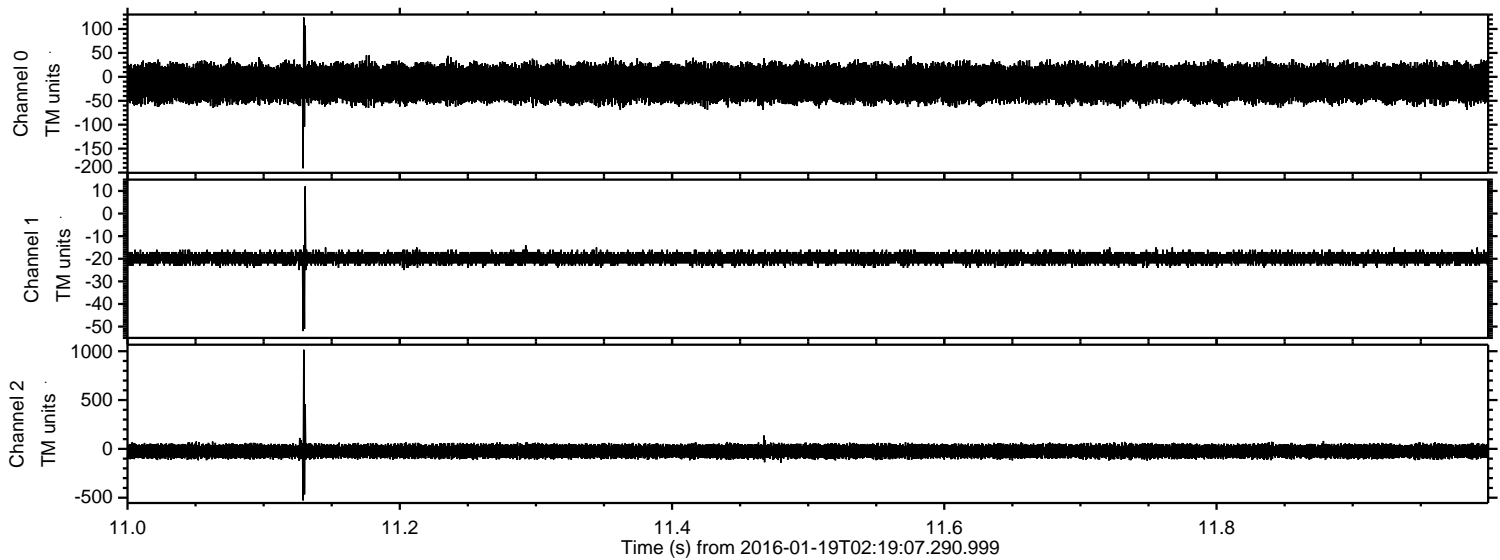

Processed Sun Apr 3 17:51:47 2016 by ELM ver.2012-10-06 from 001__elm20160119_021906__dat00.bin

