

ELMAVAN 3D WAVEFORMS (Measured data sampled at 50 kHz) 51000 packets of 144 samples from 2016-01-19T01:54:06.285.999.

Processed Sun Apr 3 17:46:32 2016 by ELM ver.2012-10-06 from 001__elm20160119_015405__dat00.bin

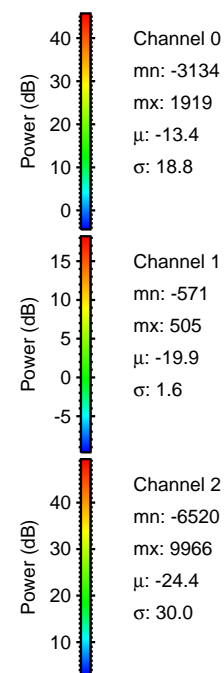

Processed Sun Apr 3 17:46:44 2016 by ELM ver.2012-10-06 from 001__elm20160119_015405__dat00.bin

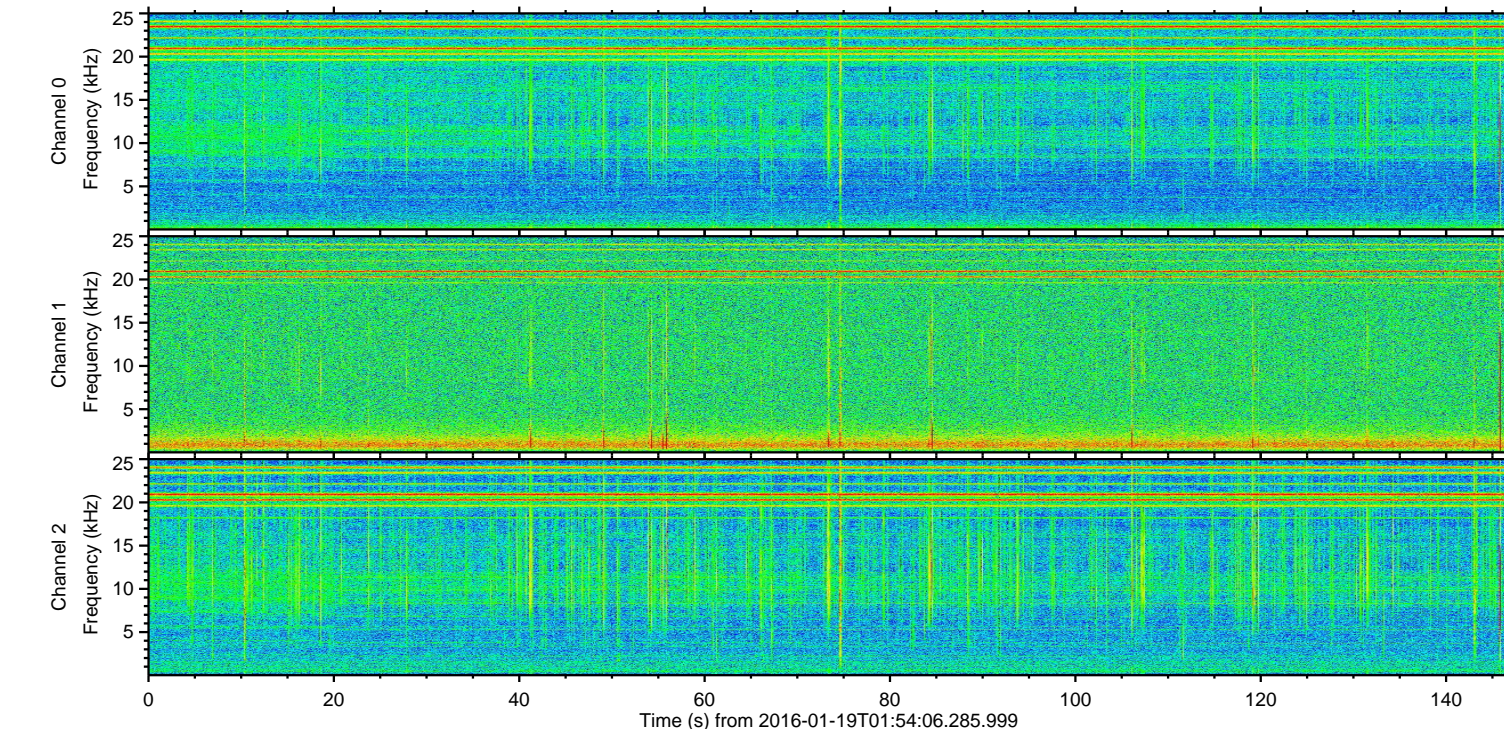
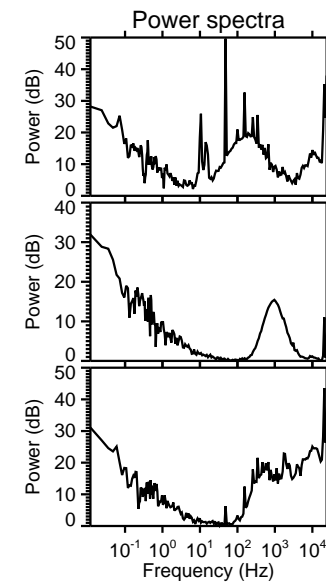
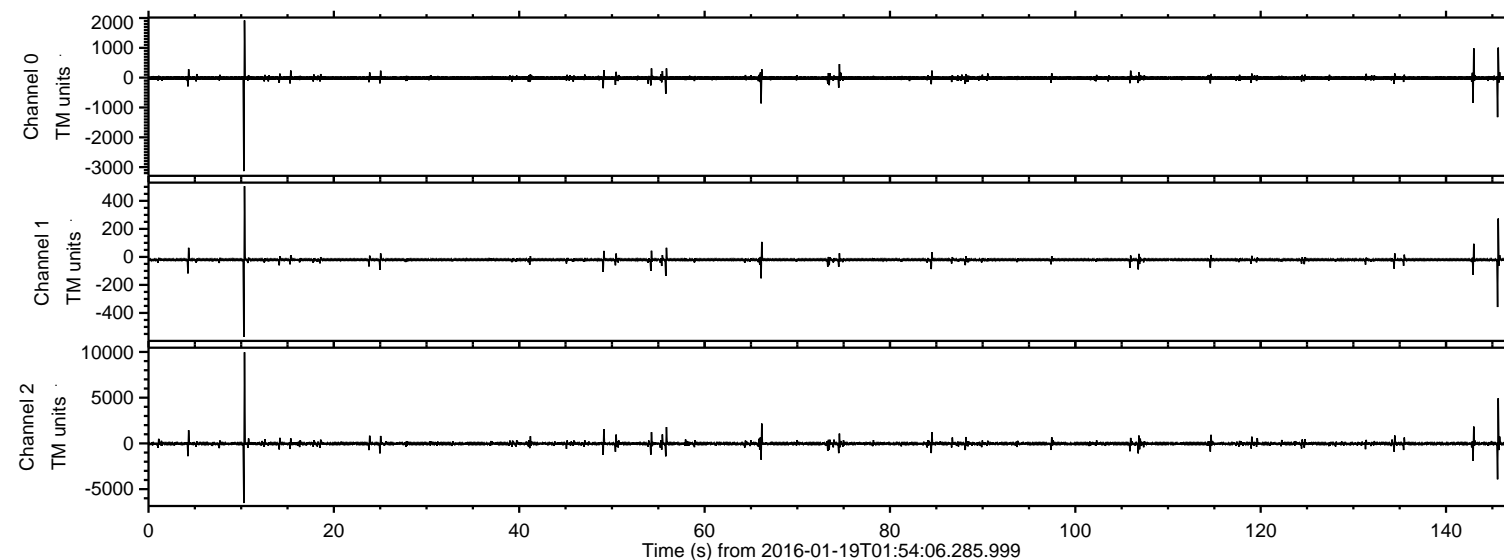
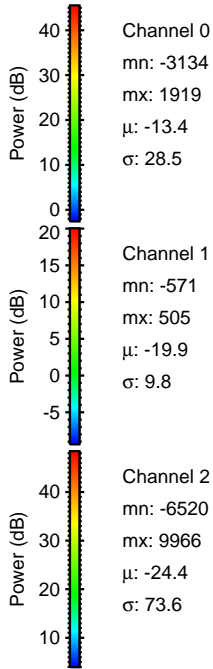
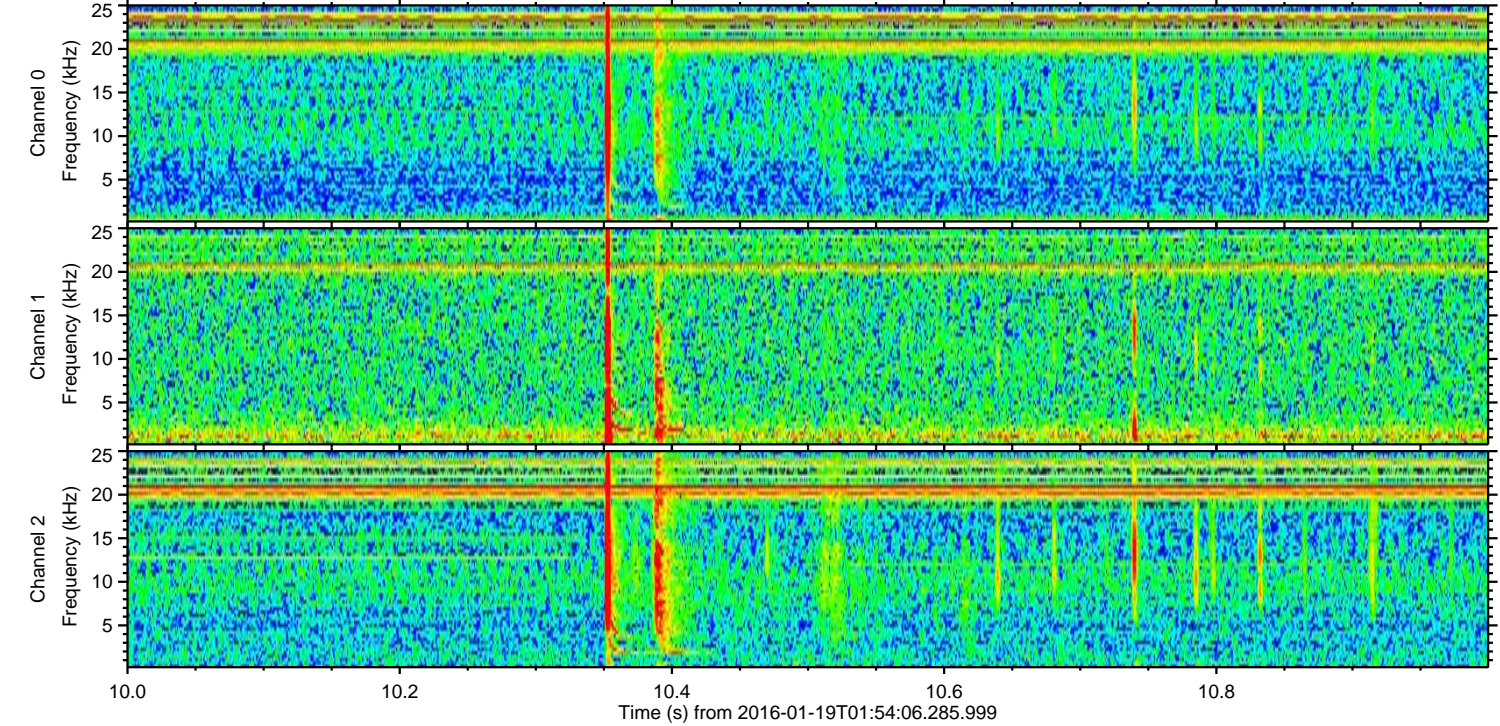
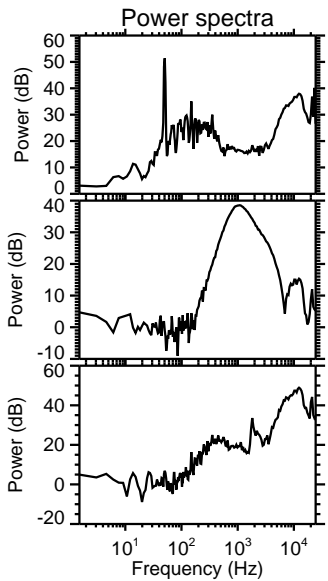
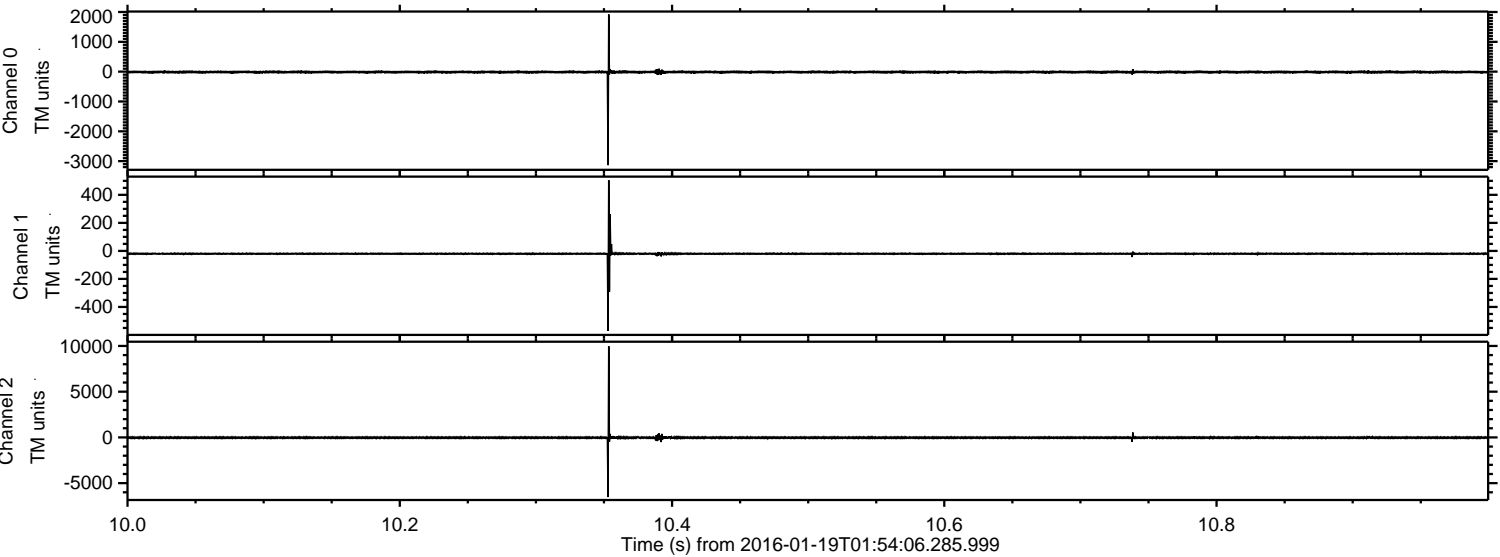

ELMAVAN 3D WAVEFORMS (Measured data sampled at 50 kHz) 51000 packets of 144 samples from 2016-01-19T01:54:06.285.999. Part 146/147

Processed Sun Apr 3 17:46:45 2016 by ELM ver.2012-10-06 from 001__elm20160119_015405__dat00.bin

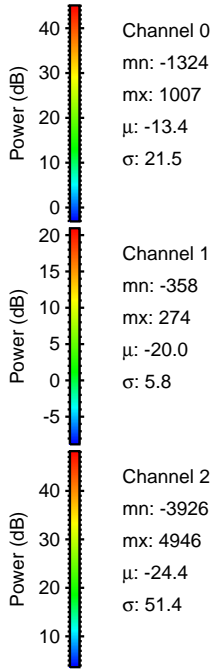
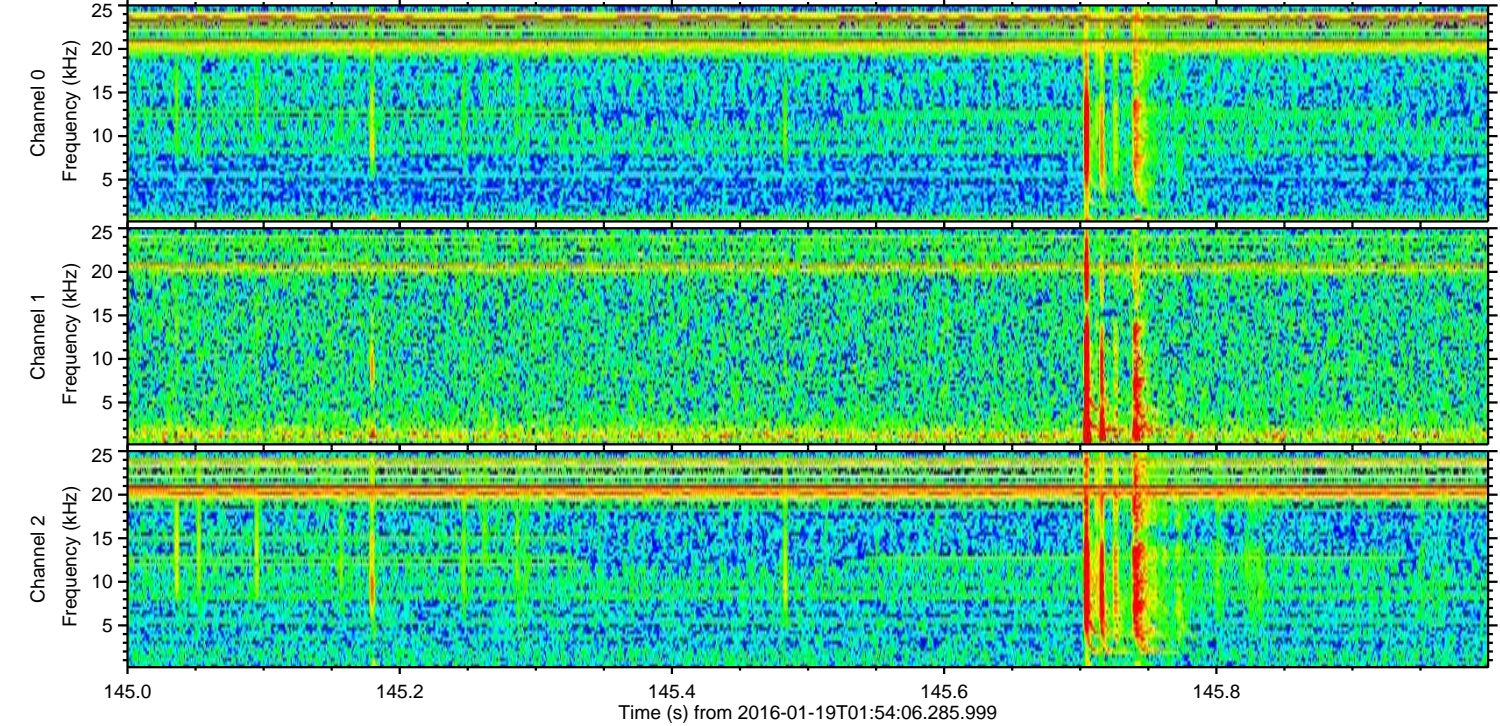
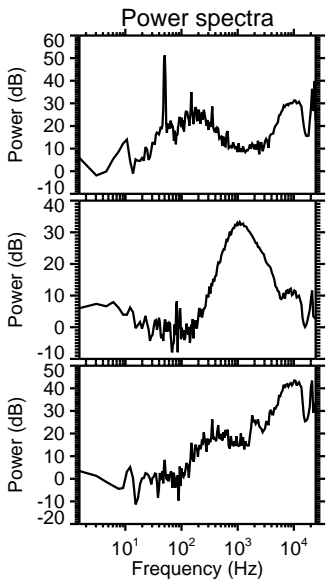
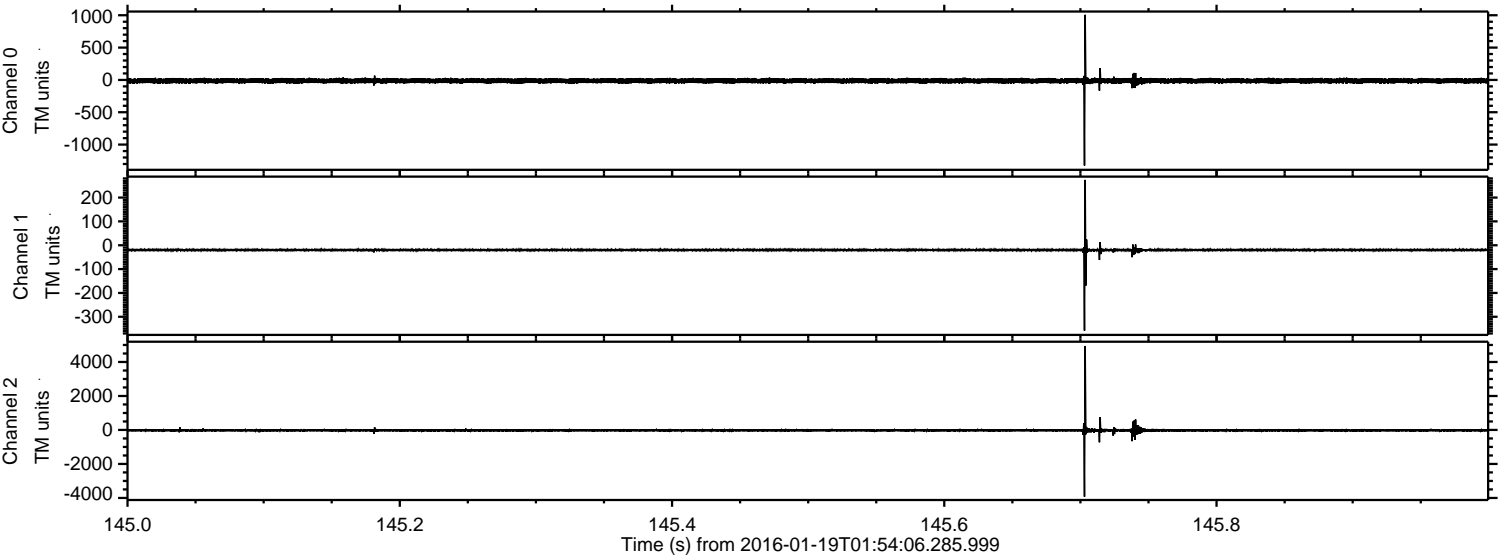

Processed Sun Apr 3 17:46:46 2016 by ELM ver.2012-10-06 from 001__elm20160119_015405__dat00.bin

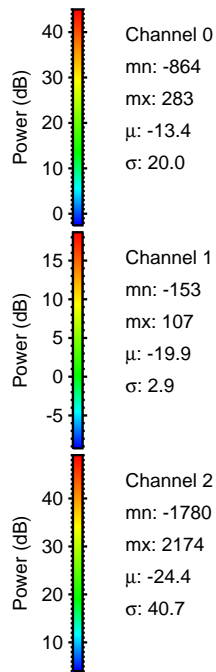
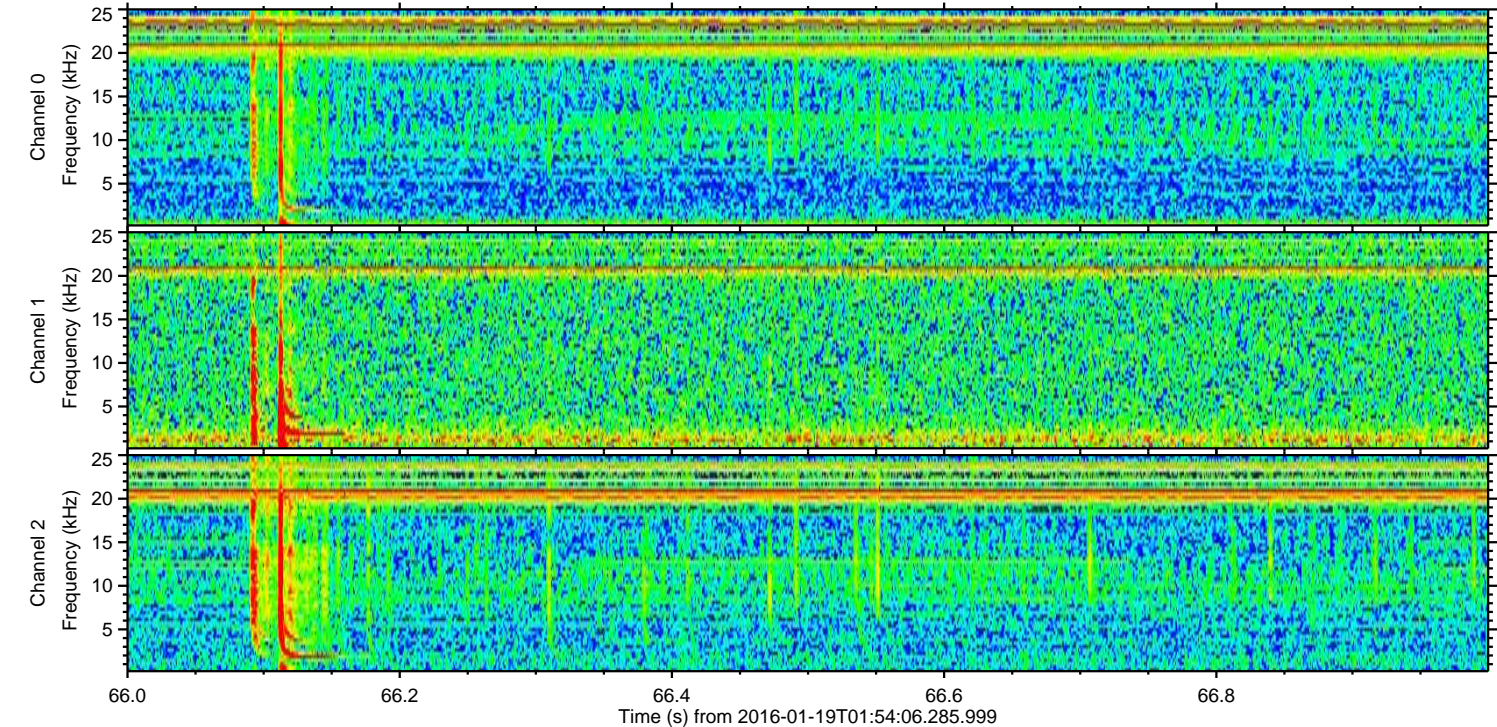
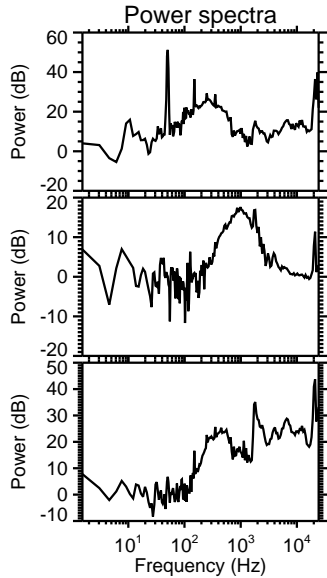
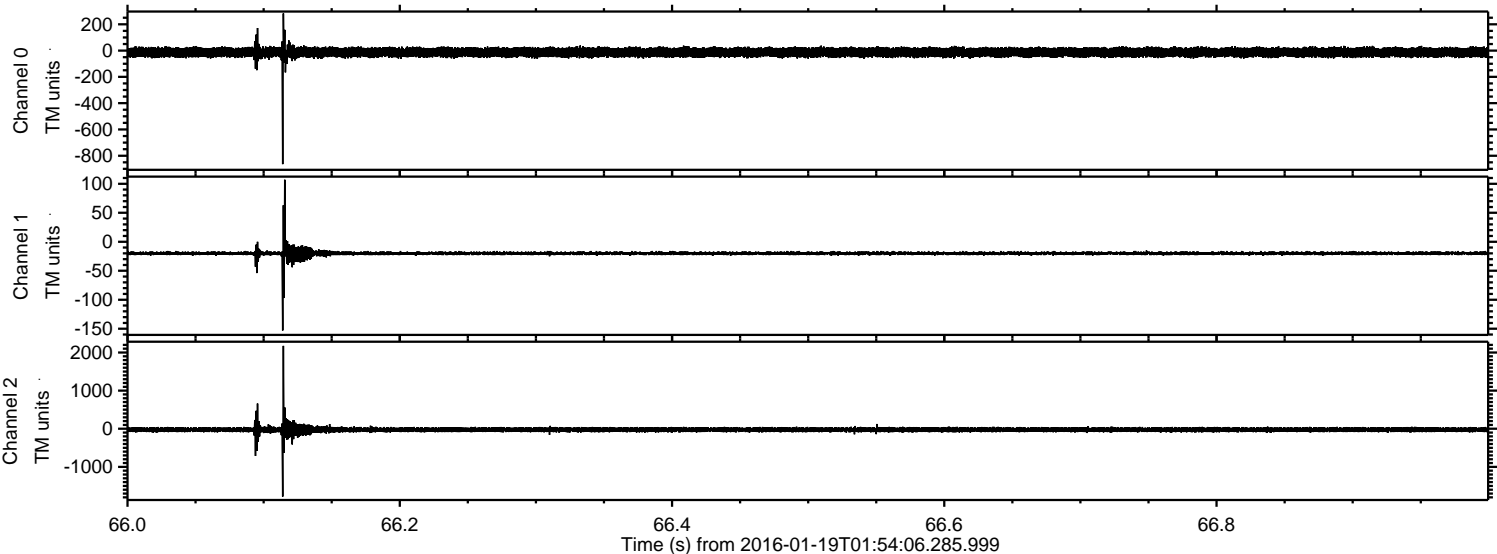

ELMAVAN 3D WAVEFORMS (Measured data sampled at 50 kHz) 51000 packets of 144 samples from 2016-01-19T01:54:06.285.999. Part 143/147

Processed Sun Apr 3 17:46:46 2016 by ELM ver.2012-10-06 from 001__elm20160119_015405__dat00.bin

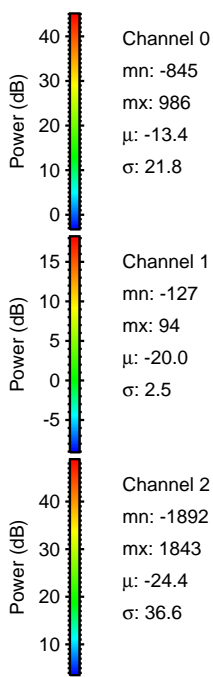
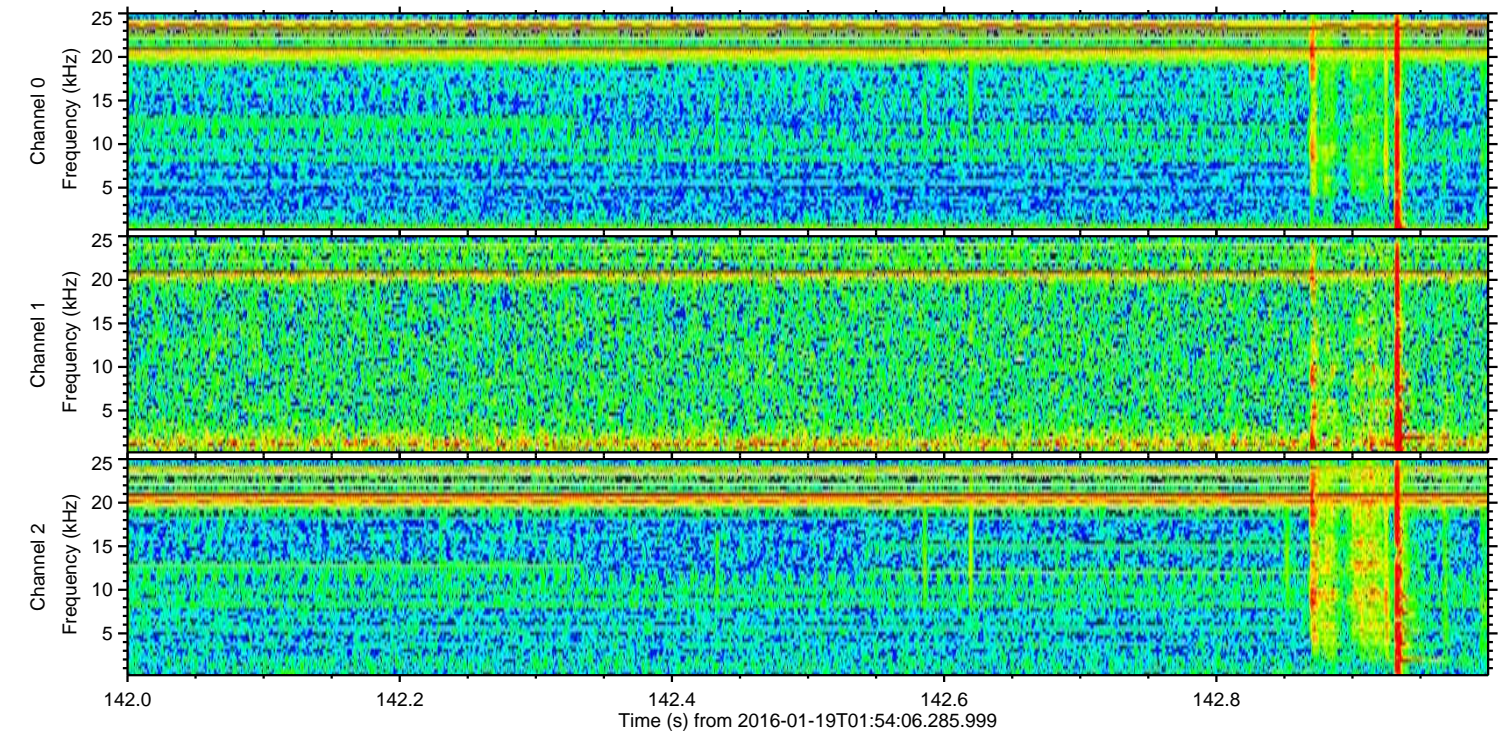
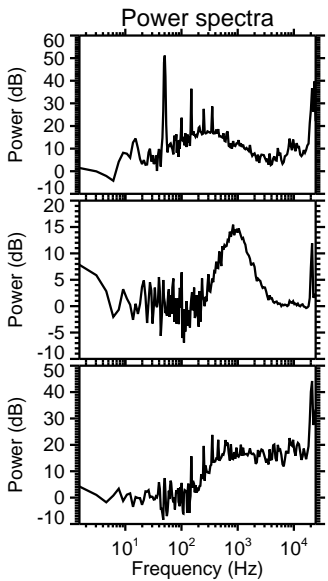
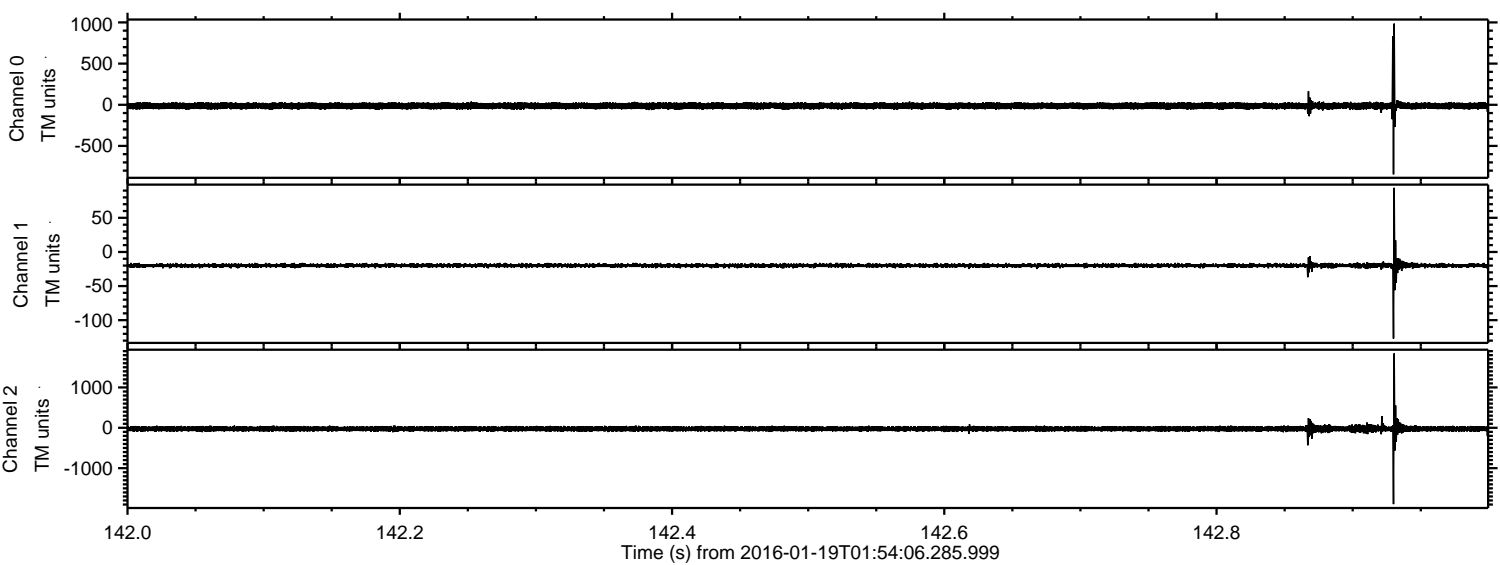

Processed Sun Apr 3 17:46:47 2016 by ELM ver.2012-10-06 from 001__elm20160119_015405__dat00.bin

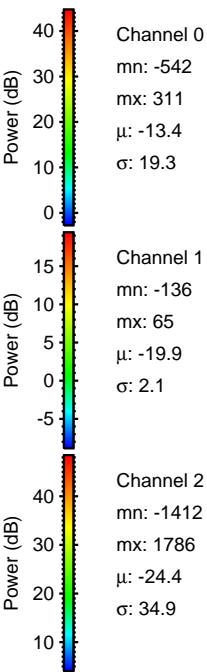
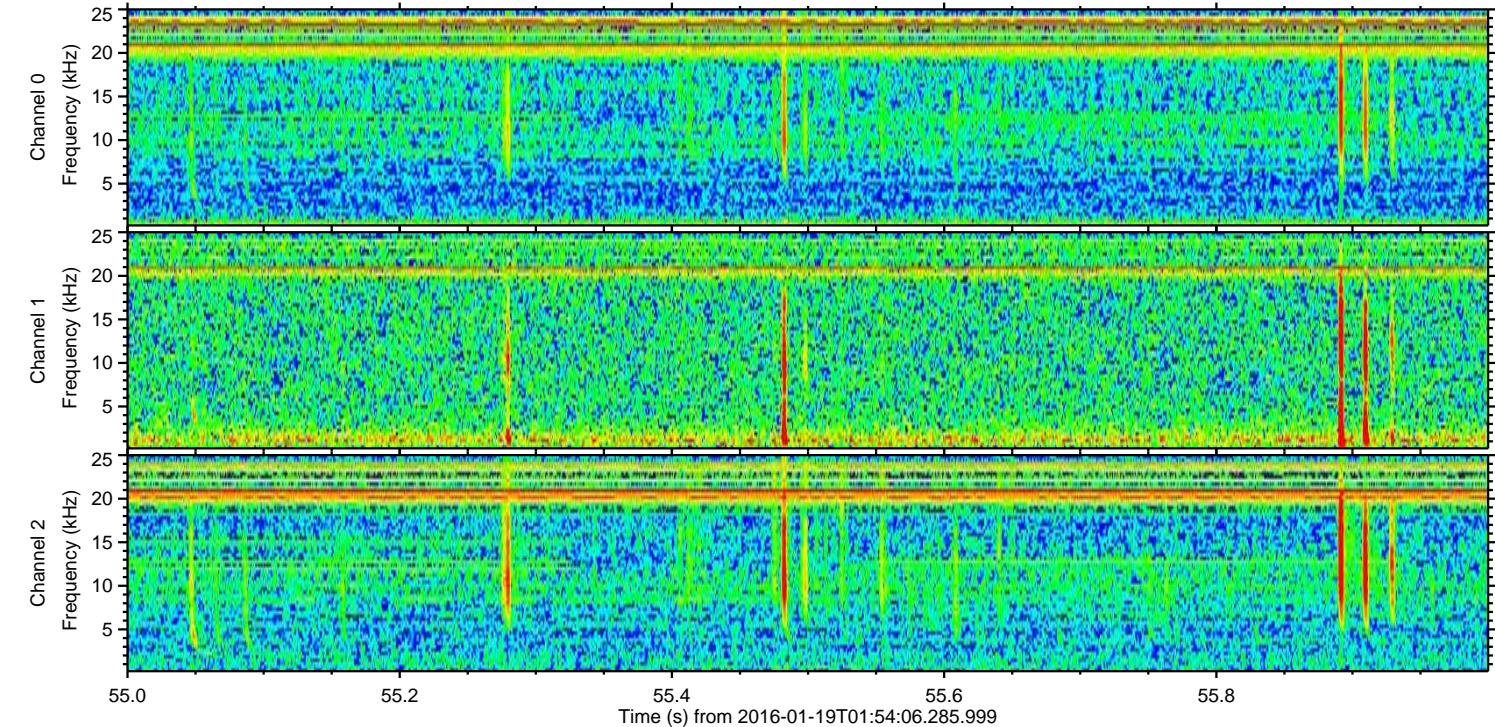
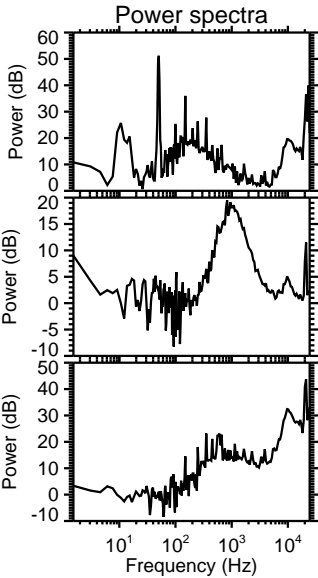
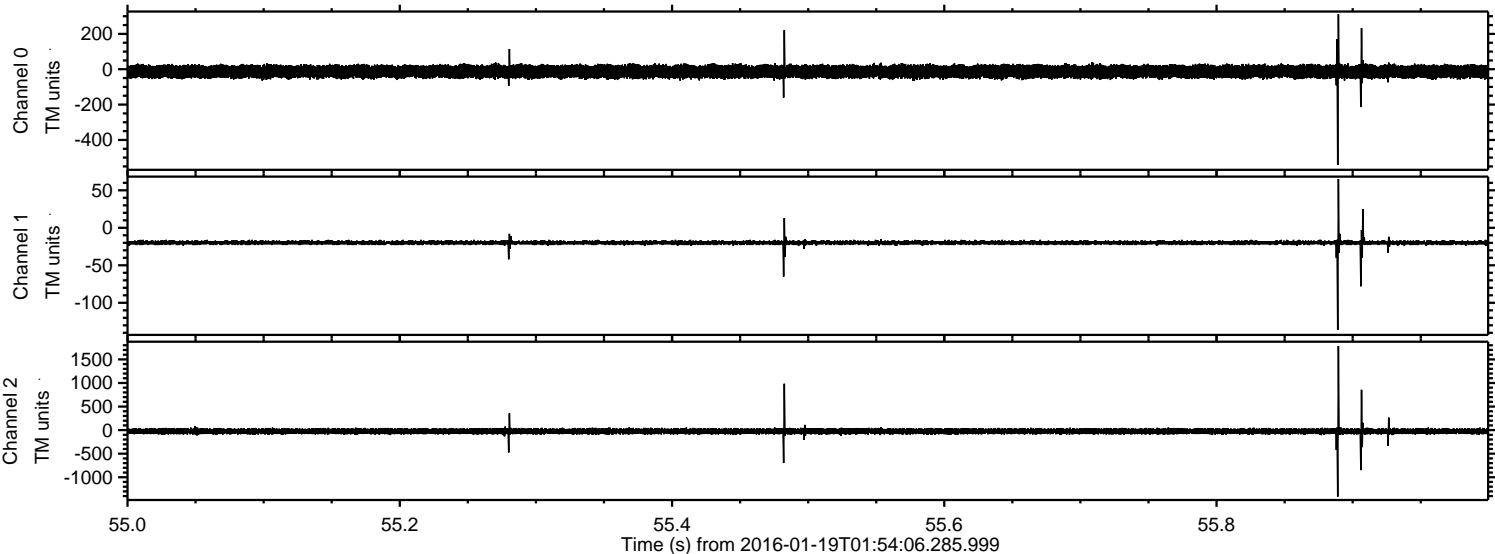

Processed Sun Apr 3 17:46:48 2016 by ELM ver.2012-10-06 from 001__elm20160119_015405__dat00.bin

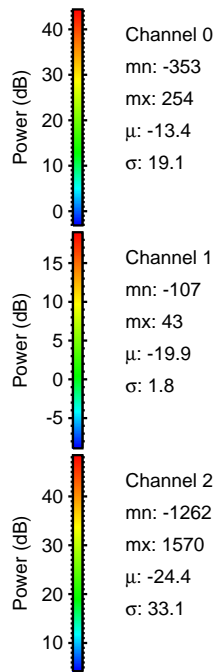
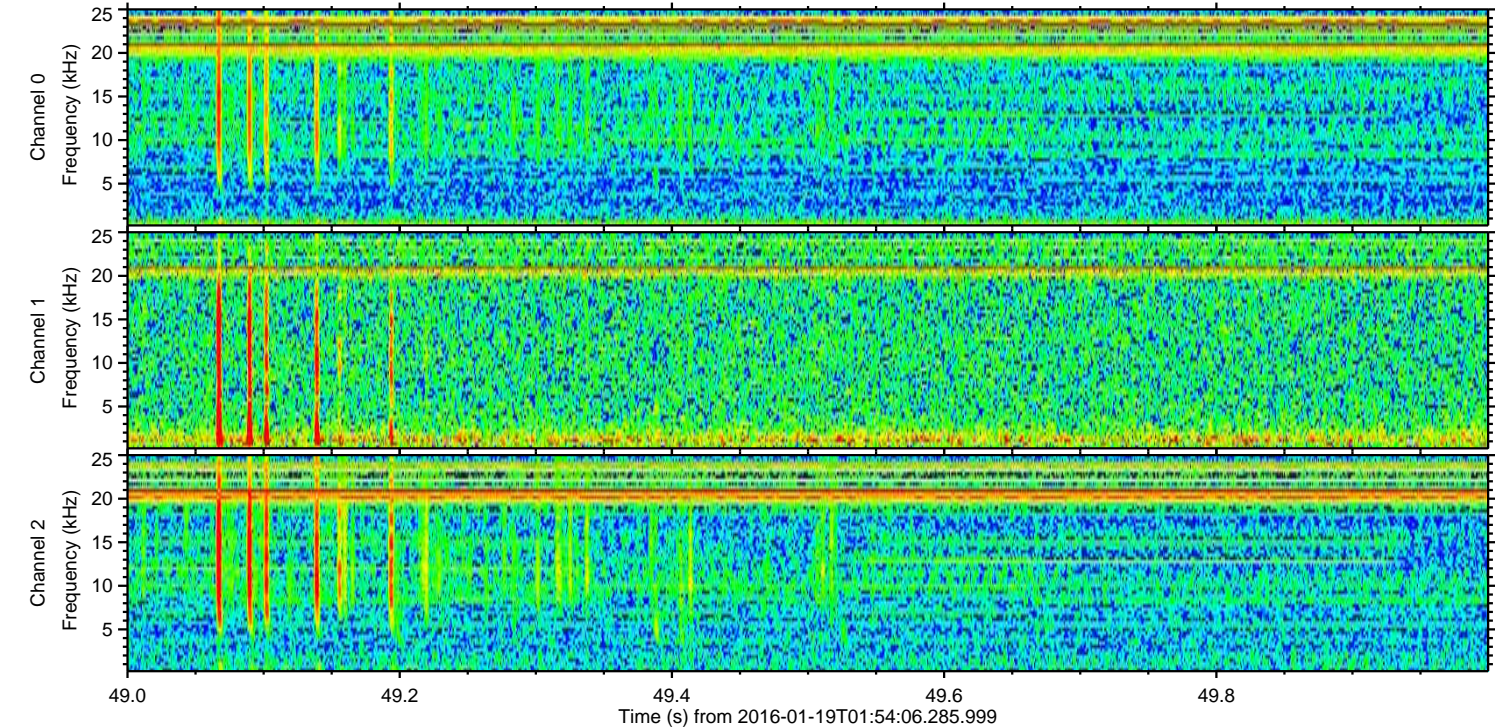
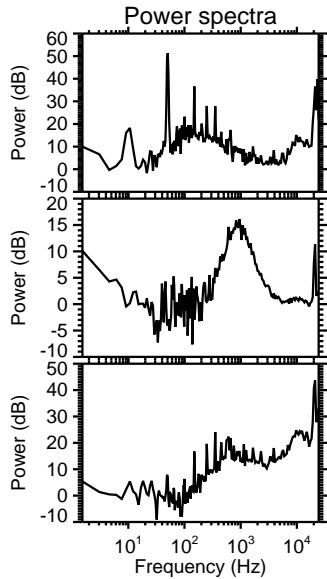
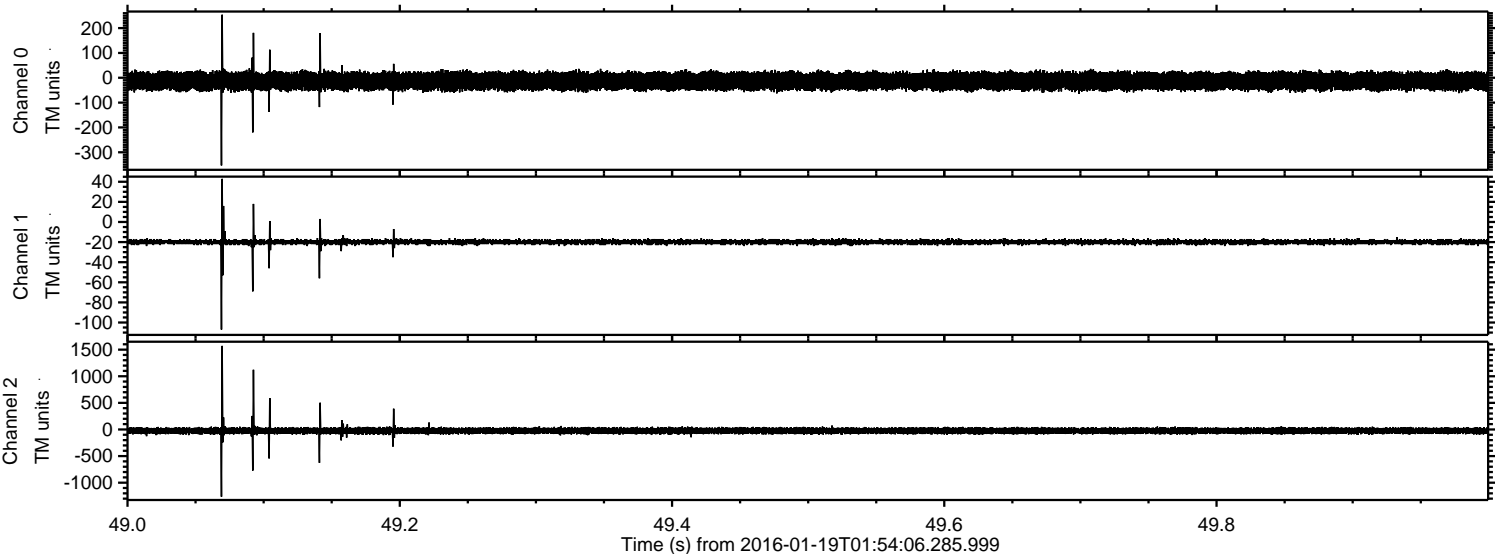

Processed Sun Apr 3 17:46:49 2016 by ELM ver.2012-10-06 from 001__elm20160119_015405__dat00.bin

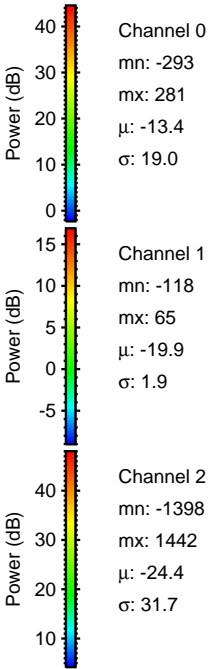
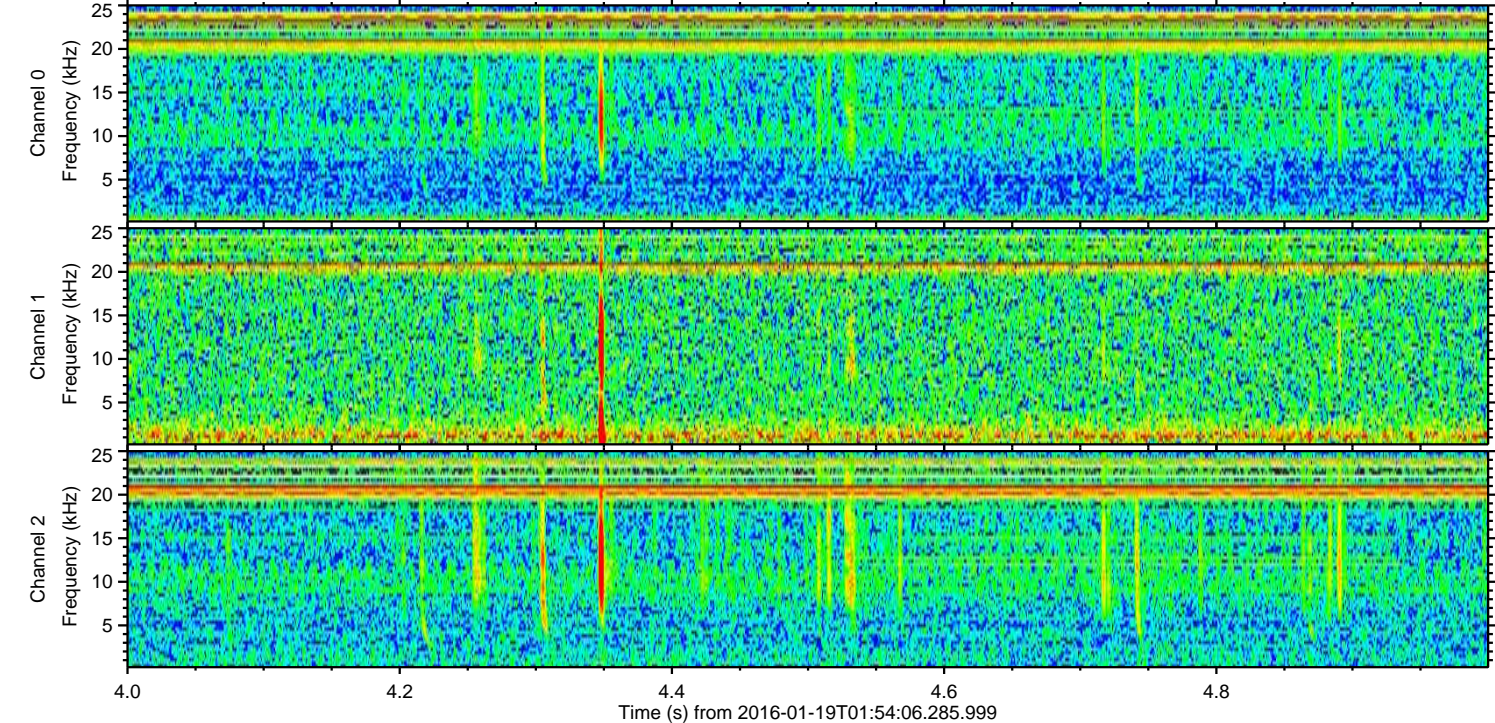
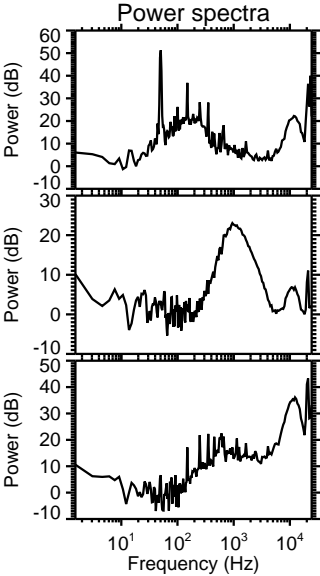
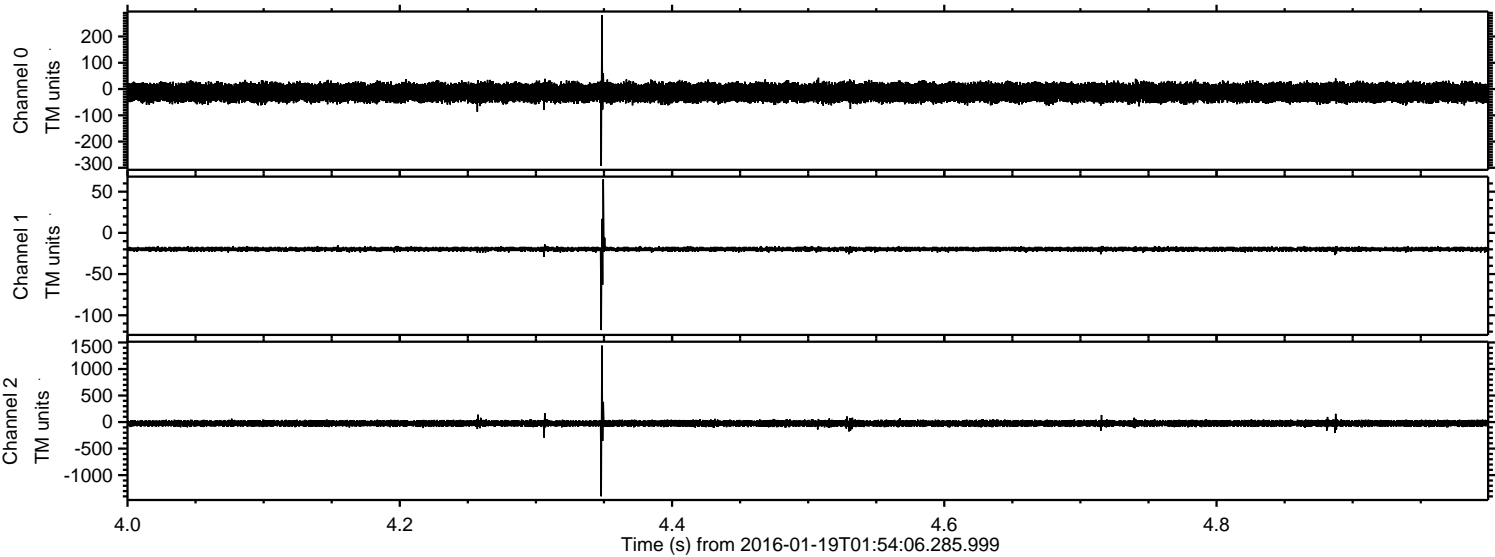

Processed Sun Apr 3 17:46:50 2016 by ELM ver.2012-10-06 from 001__elm20160119_015405__dat00.bin

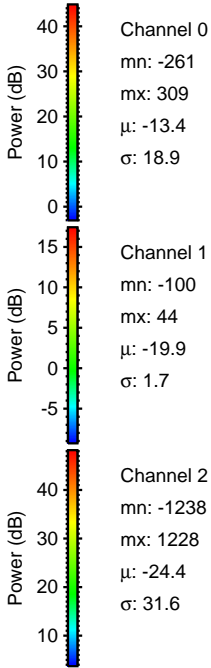
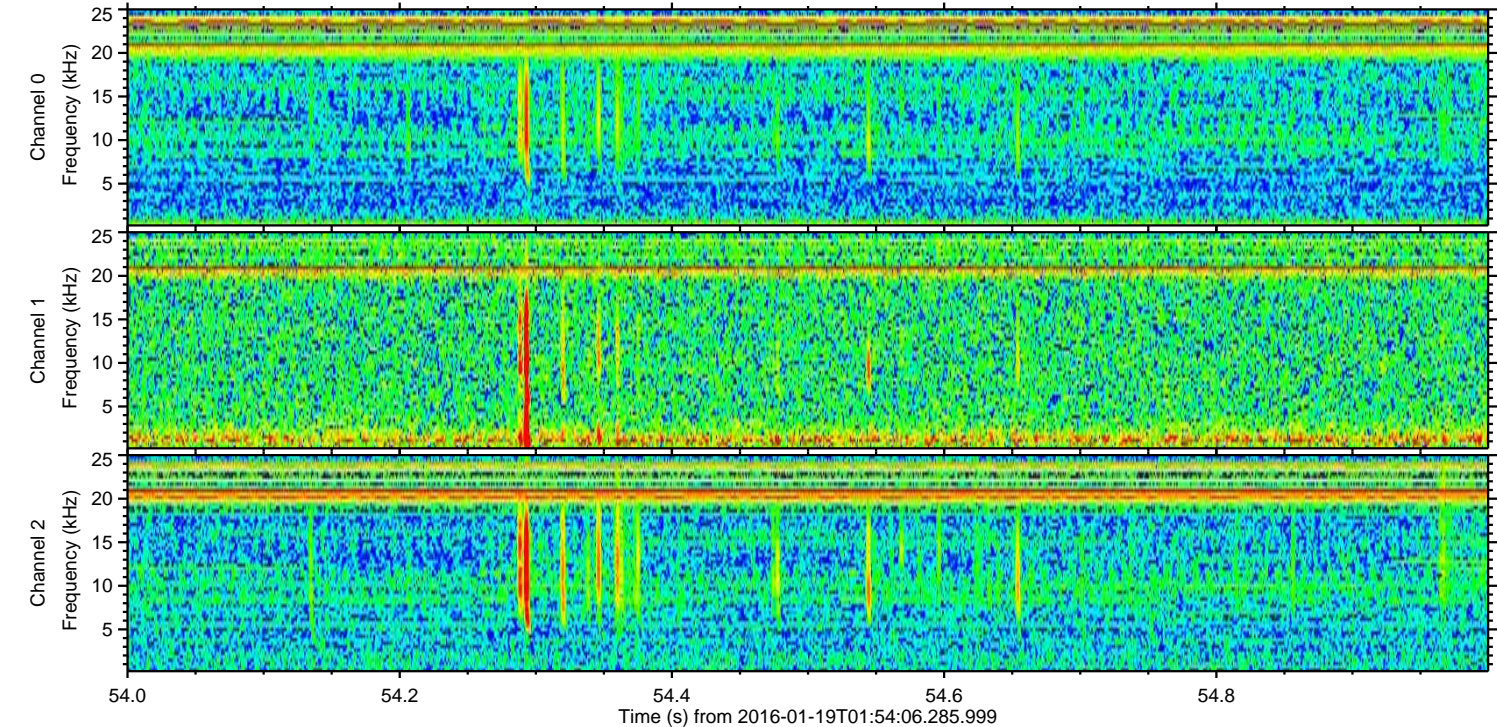
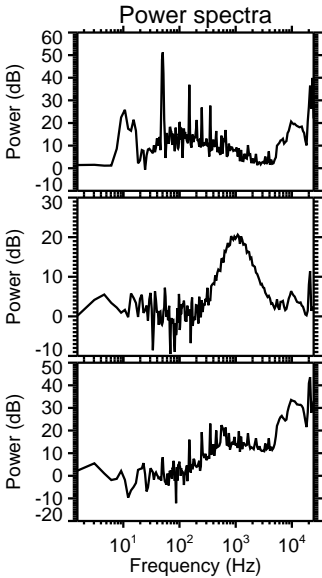
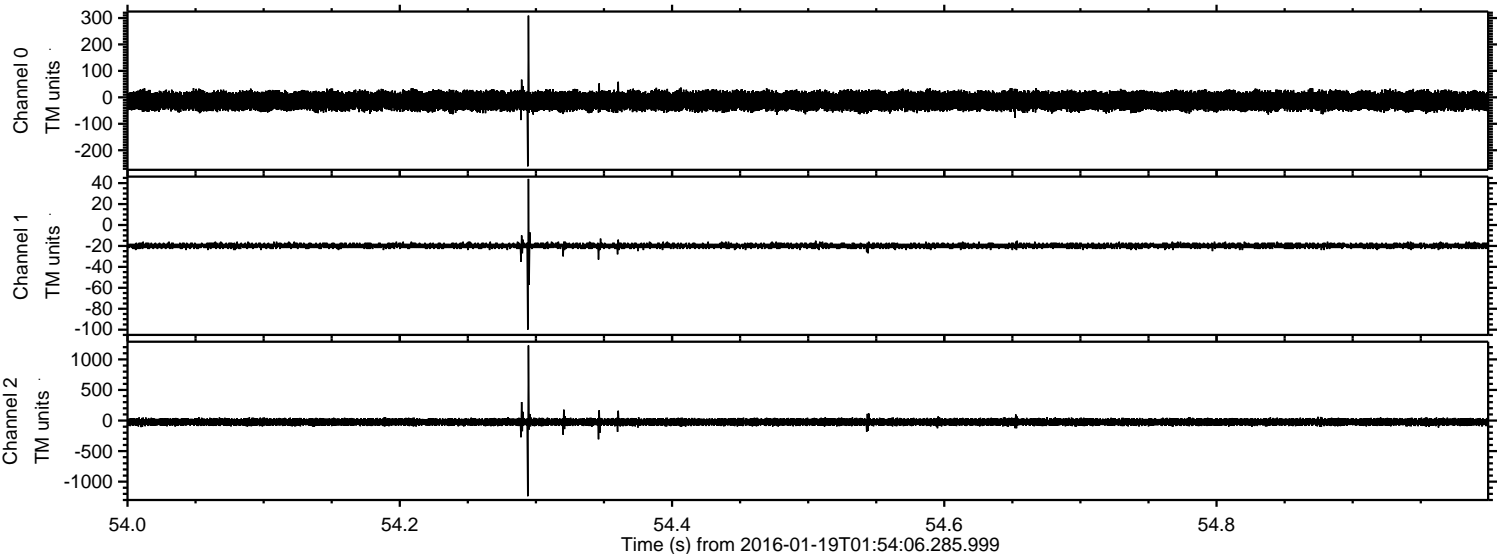

Processed Sun Apr 3 17:46:51 2016 by ELM ver.2012-10-06 from 001__elm20160119_015405__dat00.bin

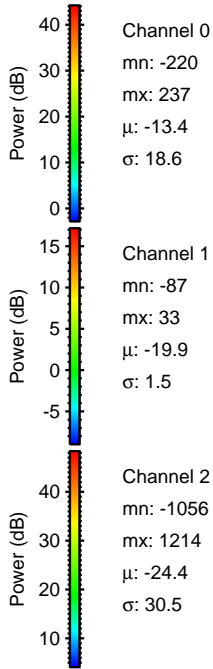
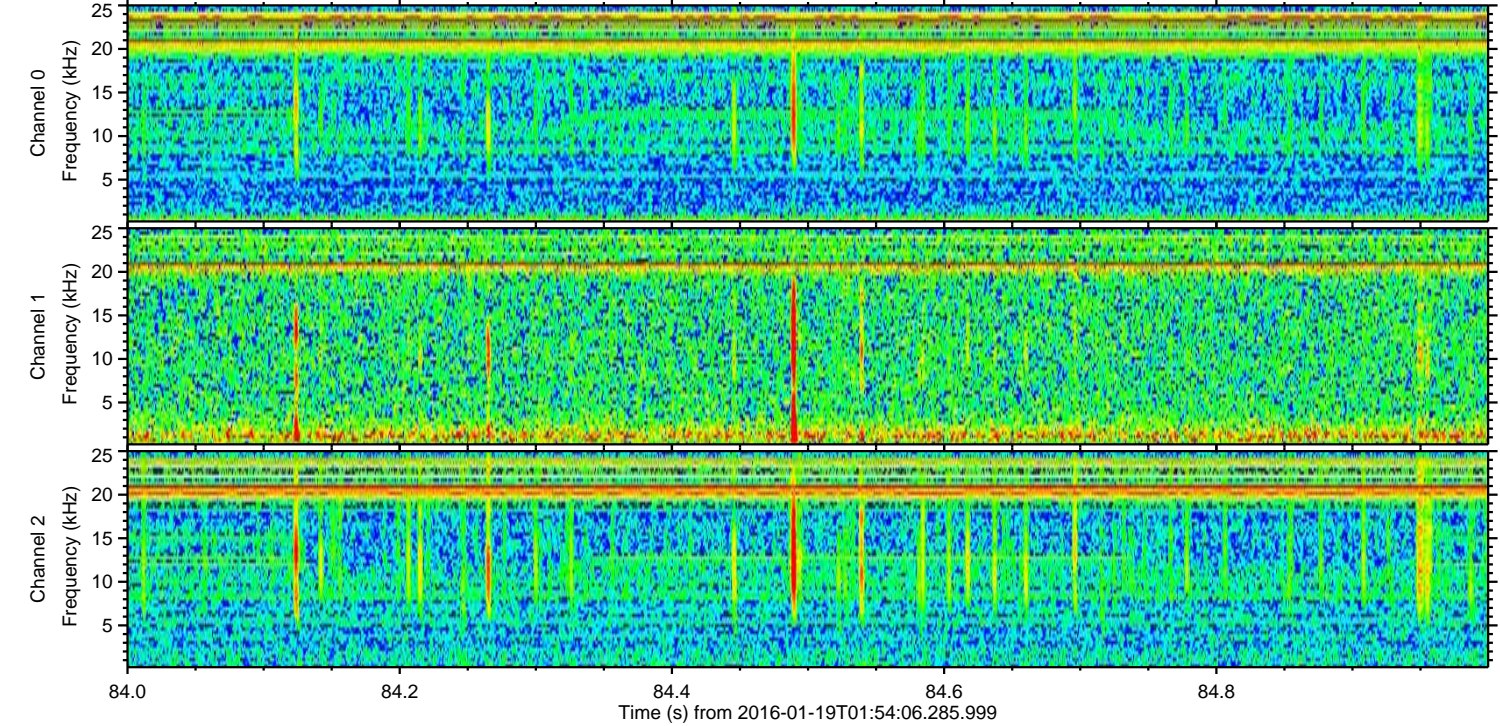
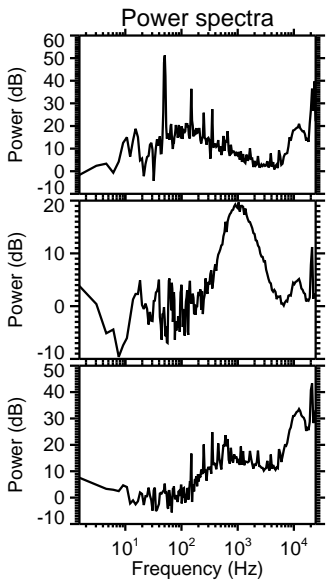
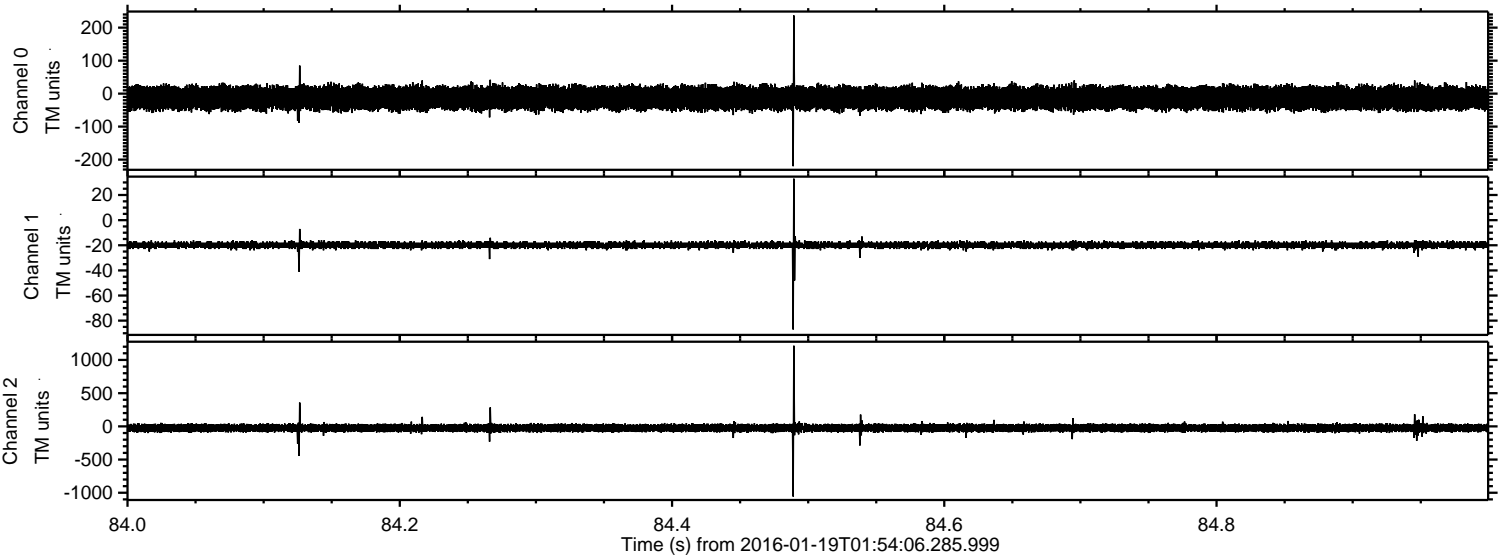

Power spectra

Channel 0

mn: -220
mx: 237
 μ : -13.4
 σ : 18.6

Channel 1

mn: -87
mx: 33
 μ : -19.9
 σ : 1.5

Channel 2

mn: -1056
mx: 1214
 μ : -24.4
 σ : 30.5

