

ELMAVAN 3D WAVEFORMS (Measured data sampled at 50 kHz) 51000 packets of 144 samples from 2016-01-18T11:23:31.219.999.

Processed Thu Mar 31 18:57:47 2016 by ELM ver.2012-10-06 from 001__elm20160118_112330__dat00.bin

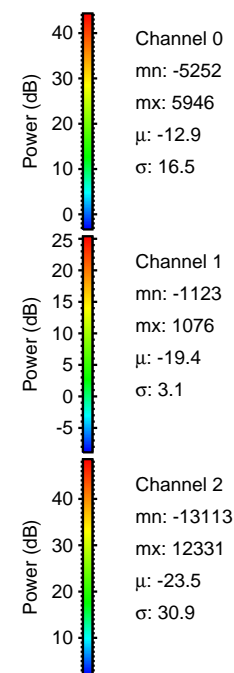
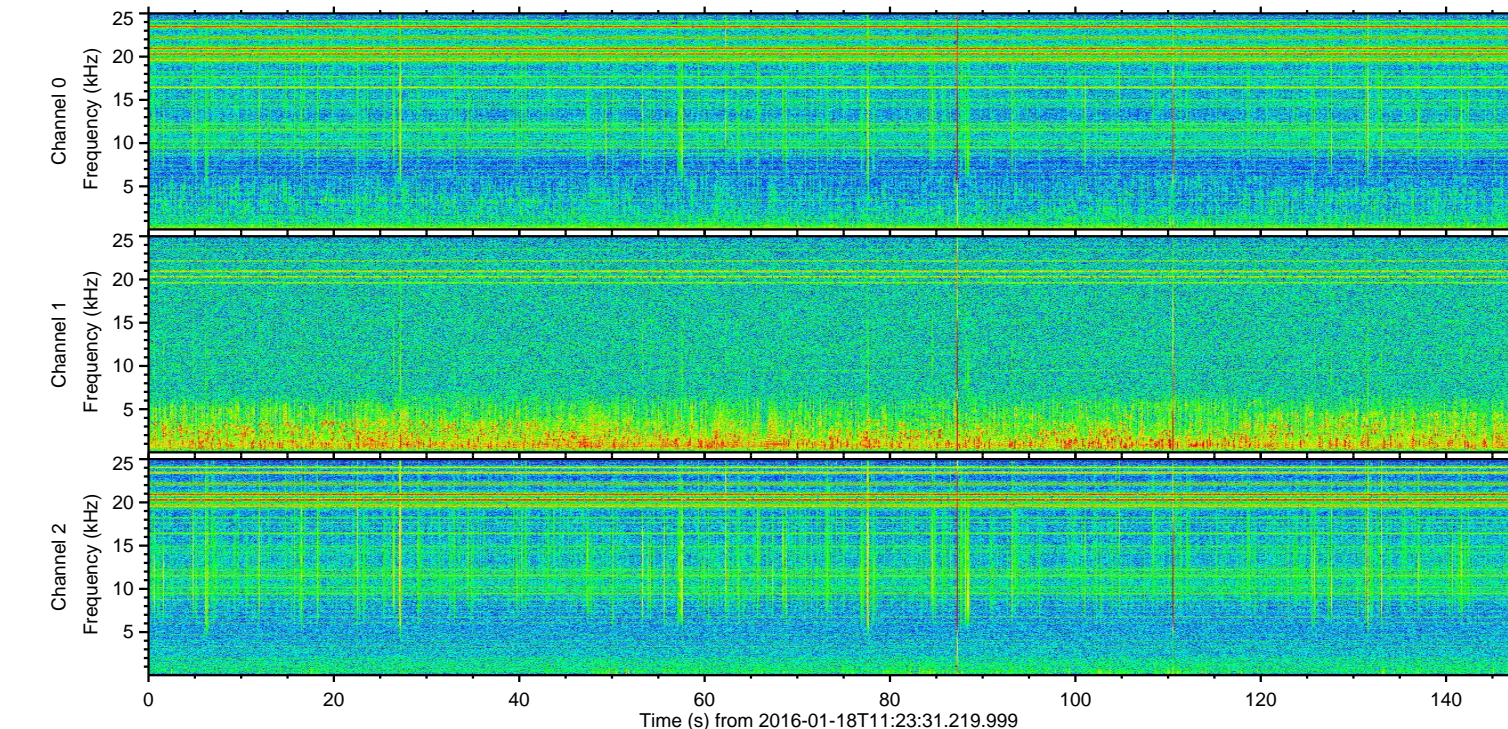
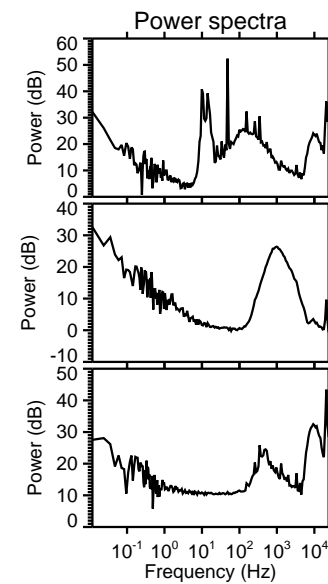
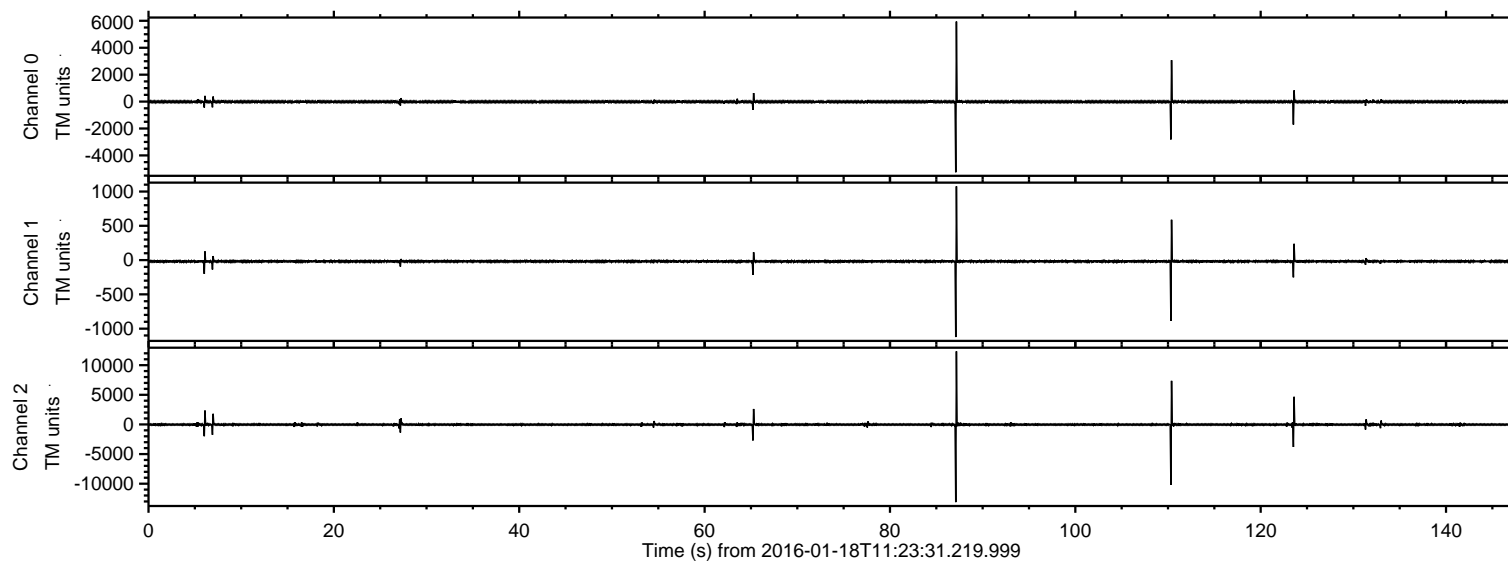

ELMAVAN 3D WAVEFORMS (Measured data sampled at 50 kHz) 51000 packets of 144 samples from 2016-01-18T11:23:31.219.999. Part 88/147

Processed Thu Mar 31 18:57:59 2016 by ELM ver.2012-10-06 from 001__elm20160118_112330__dat00.bin

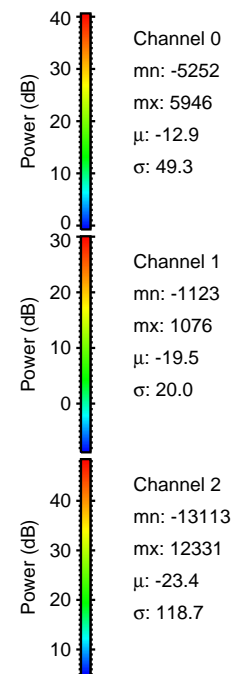
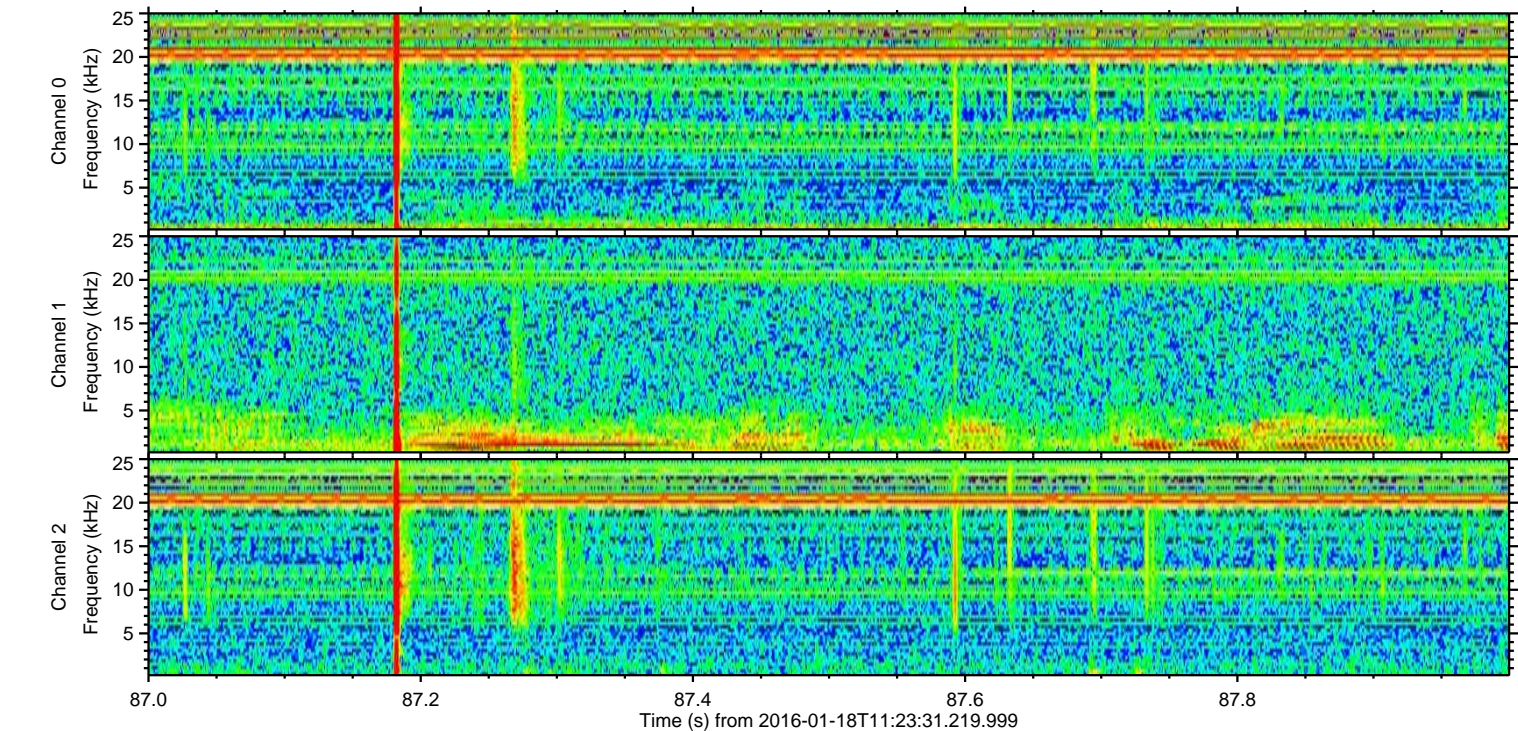
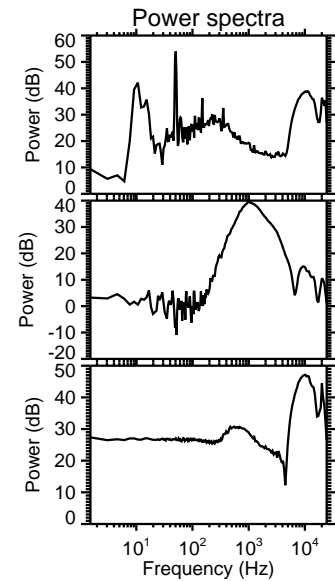
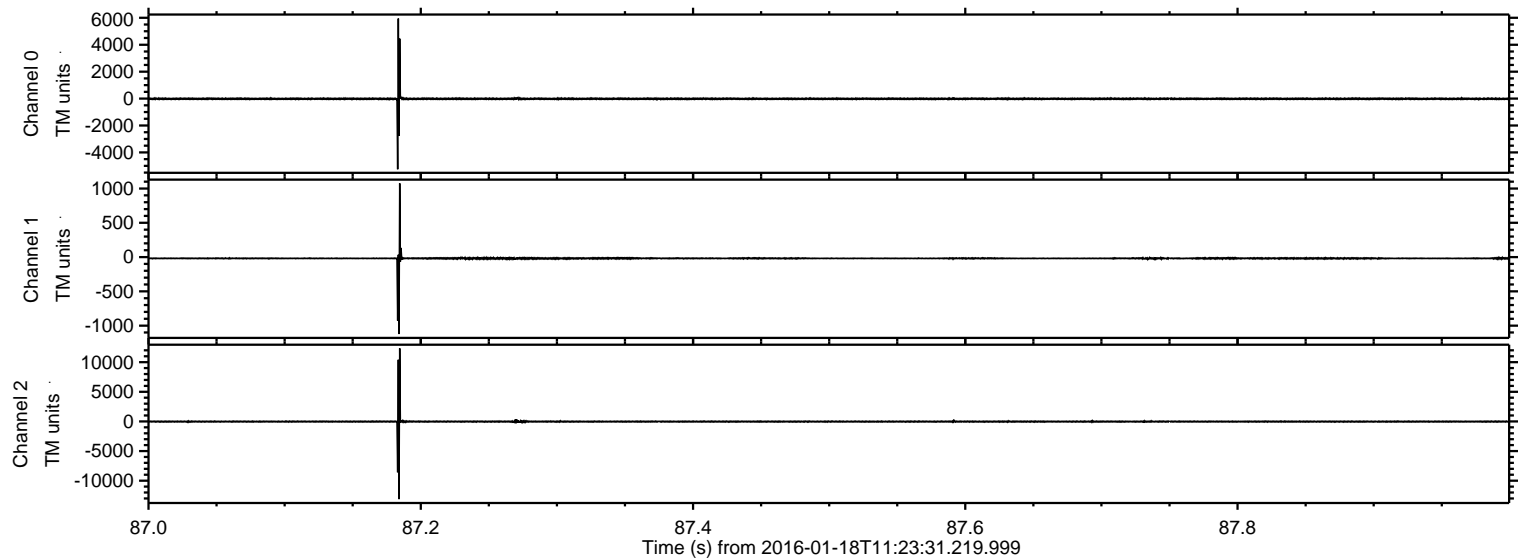

ELMAVAN 3D WAVEFORMS (Measured data sampled at 50 kHz) 51000 packets of 144 samples from 2016-01-18T11:23:31.219.999. Part 111/147

Processed Thu Mar 31 18:58:00 2016 by ELM ver.2012-10-06 from 001__elm20160118_112330__dat00.bin

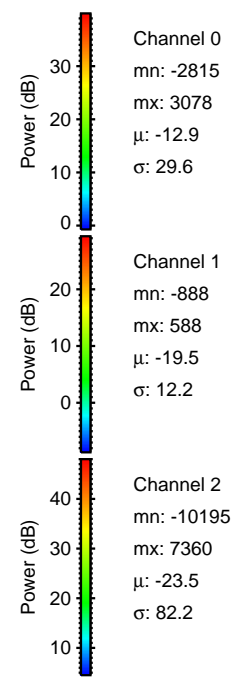
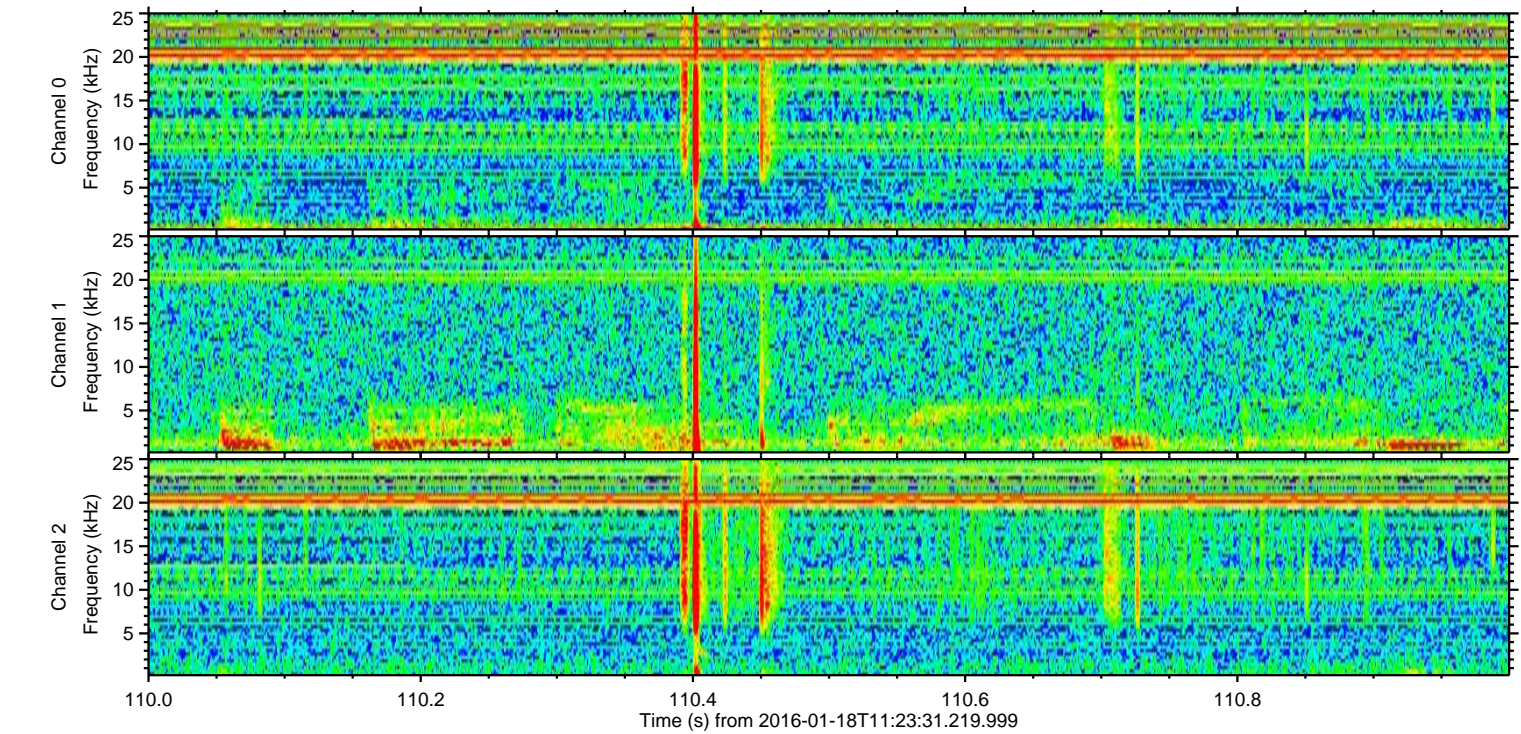
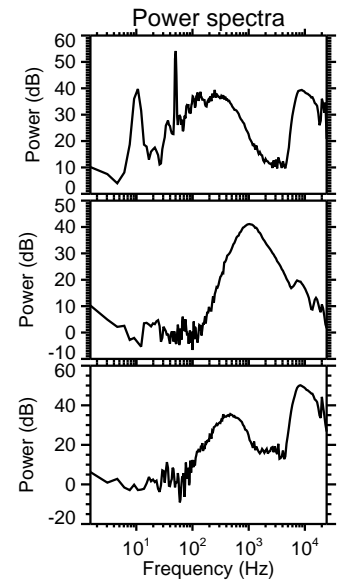
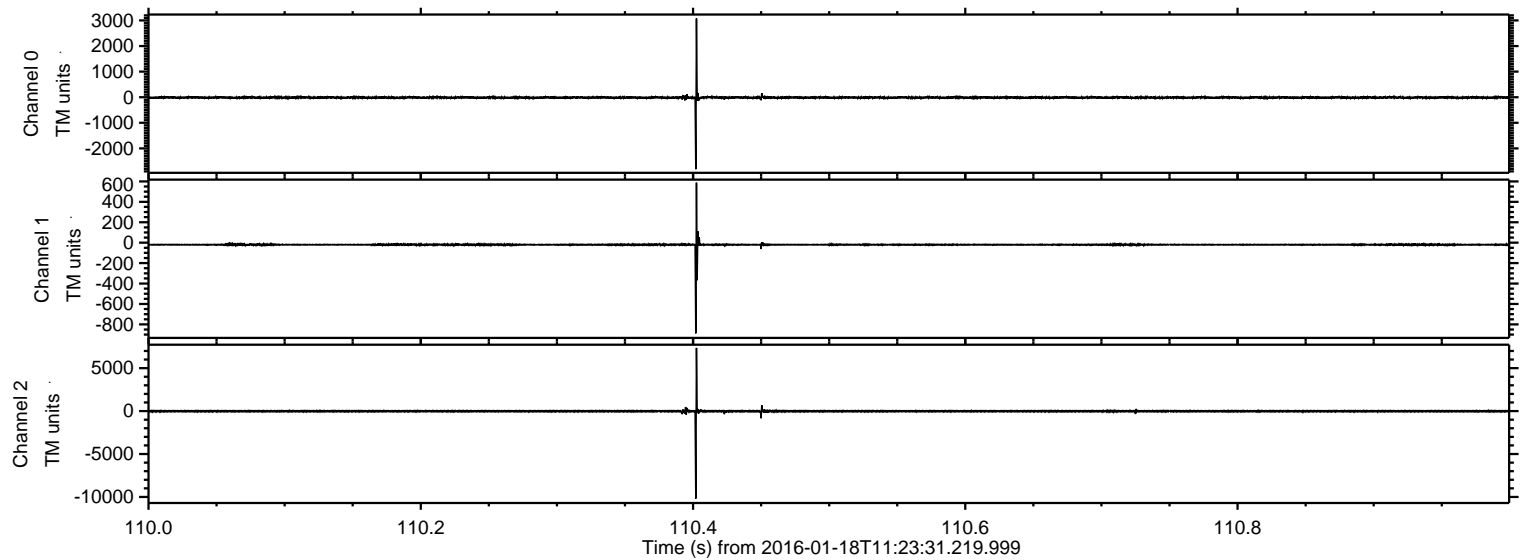

Channel 0
mn: -2815
mx: 3078
 μ : -12.9
 σ : 29.6

Channel 1
mn: -888
mx: 588
 μ : -19.5
 σ : 12.2

Channel 2
mn: -10195
mx: 7360
 μ : -23.5
 σ : 82.2

ELMAVAN 3D WAVEFORMS (Measured data sampled at 50 kHz) 51000 packets of 144 samples from 2016-01-18T11:23:31.219.999. Part 124/147

Processed Thu Mar 31 18:58:01 2016 by ELM ver.2012-10-06 from 001__elm20160118_112330__dat00.bin

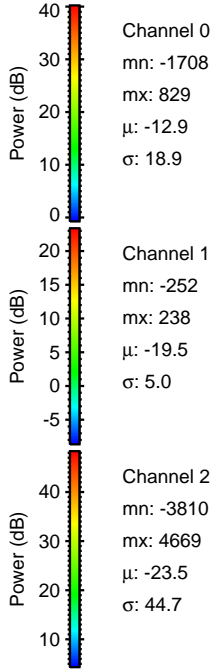
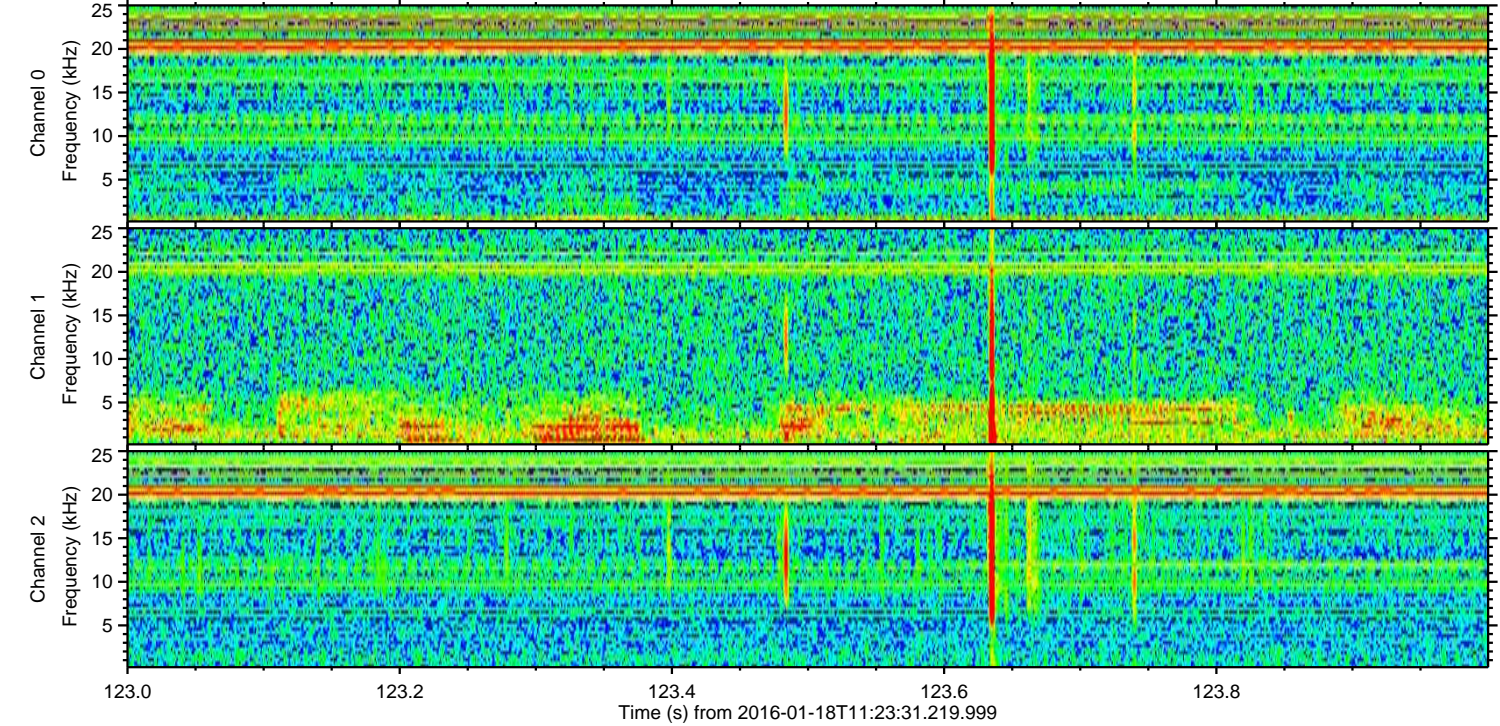
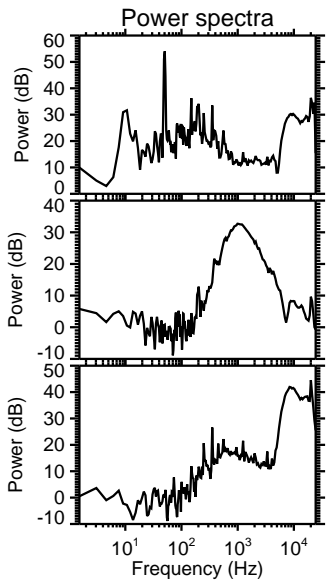
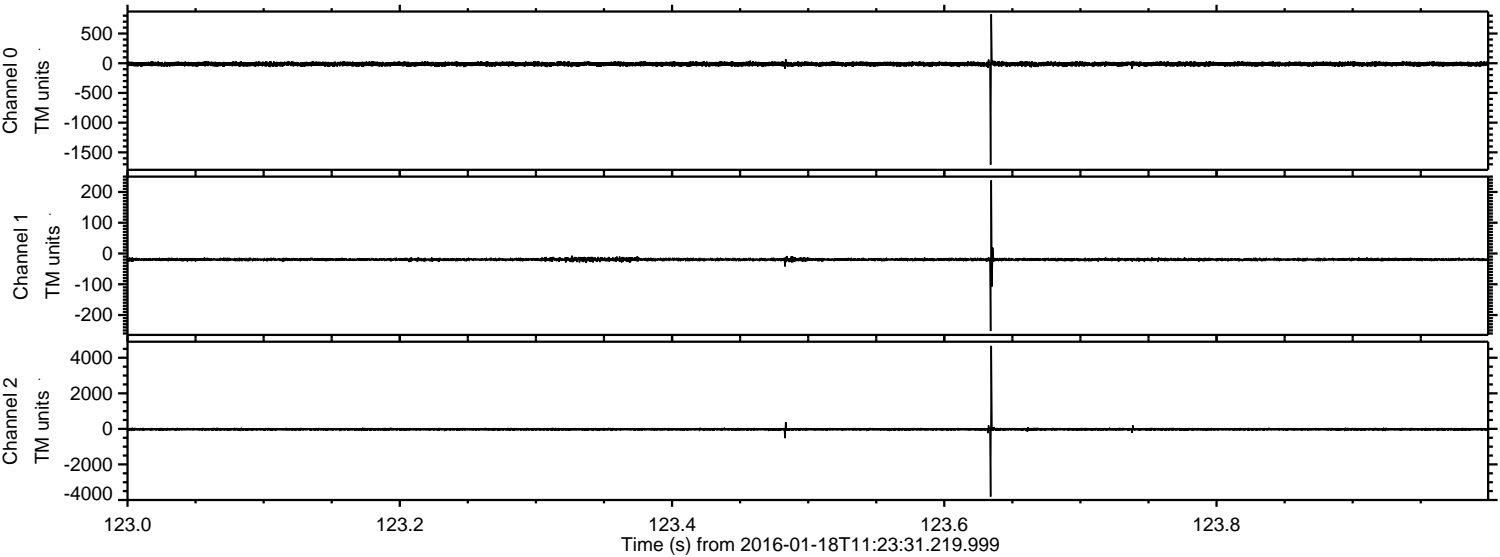

Channel 0
mn: -1708
mx: 829
 μ : -12.9
 σ : 18.9

Channel 1
mn: -252
mx: 238
 μ : -19.5
 σ : 5.0

Channel 2
mn: -3810
mx: 4669
 μ : -23.5
 σ : 44.7

ELMAVAN 3D WAVEFORMS (Measured data sampled at 50 kHz) 51000 packets of 144 samples from 2016-01-18T11:23:31.219.999. Part 66/147

Processed Thu Mar 31 18:58:01 2016 by ELM ver.2012-10-06 from 001__elm20160118_112330__dat00.bin

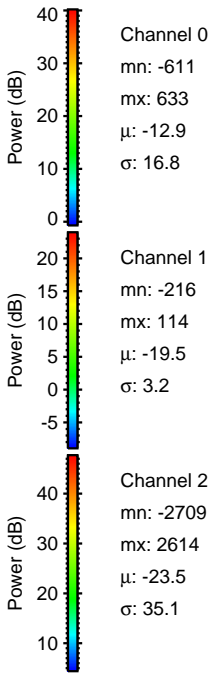
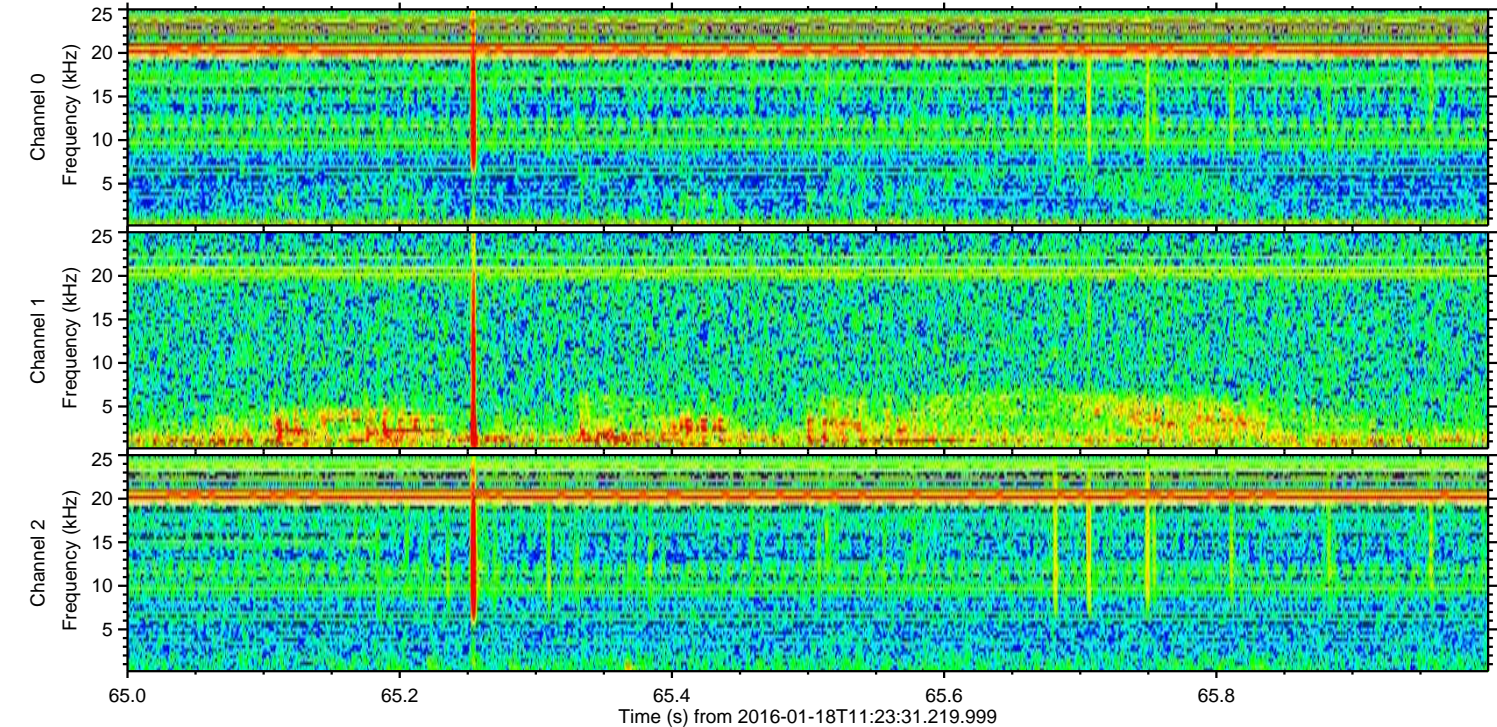
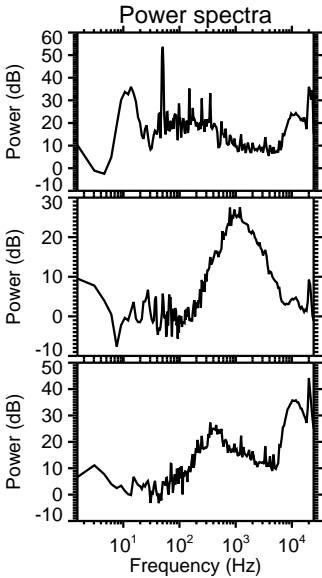
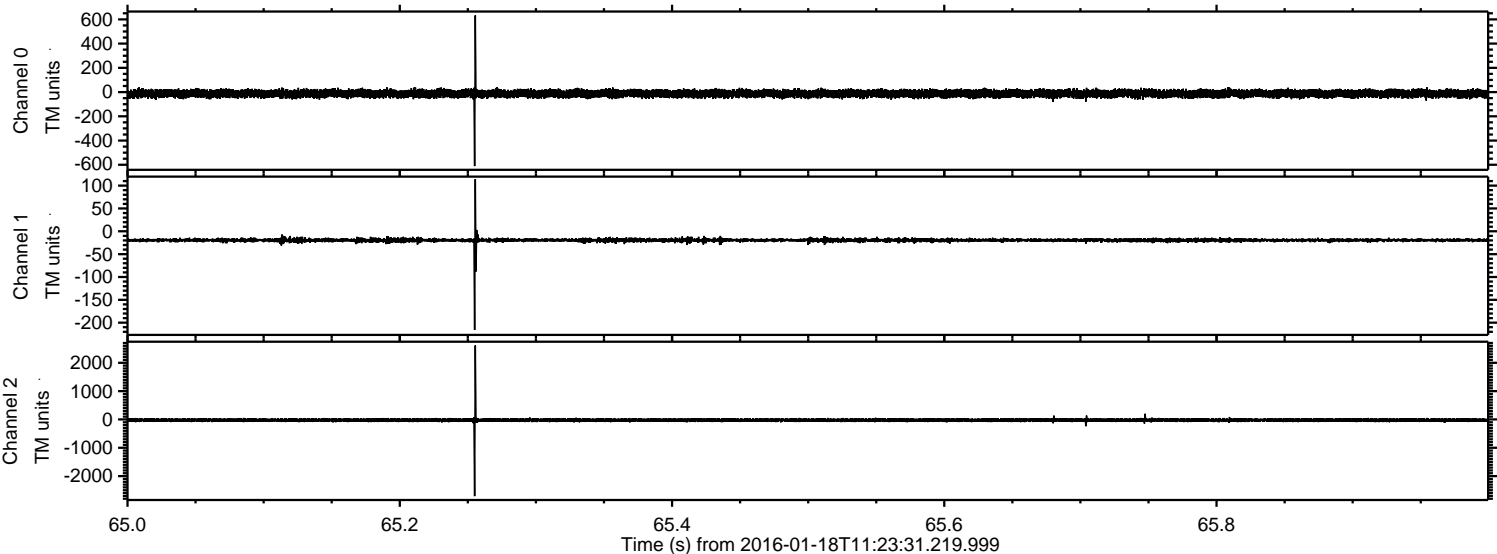

ELMAVAN 3D WAVEFORMS (Measured data sampled at 50 kHz) 51000 packets of 144 samples from 2016-01-18T11:23:31.219.999. Part 7/147

Processed Thu Mar 31 18:58:02 2016 by ELM ver.2012-10-06 from 001__elm20160118_112330__dat00.bin

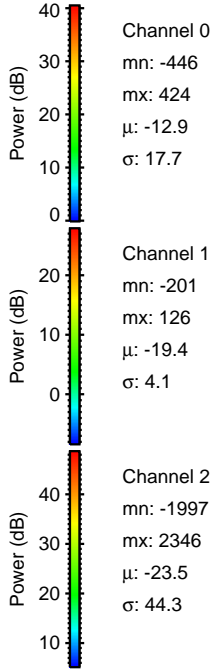
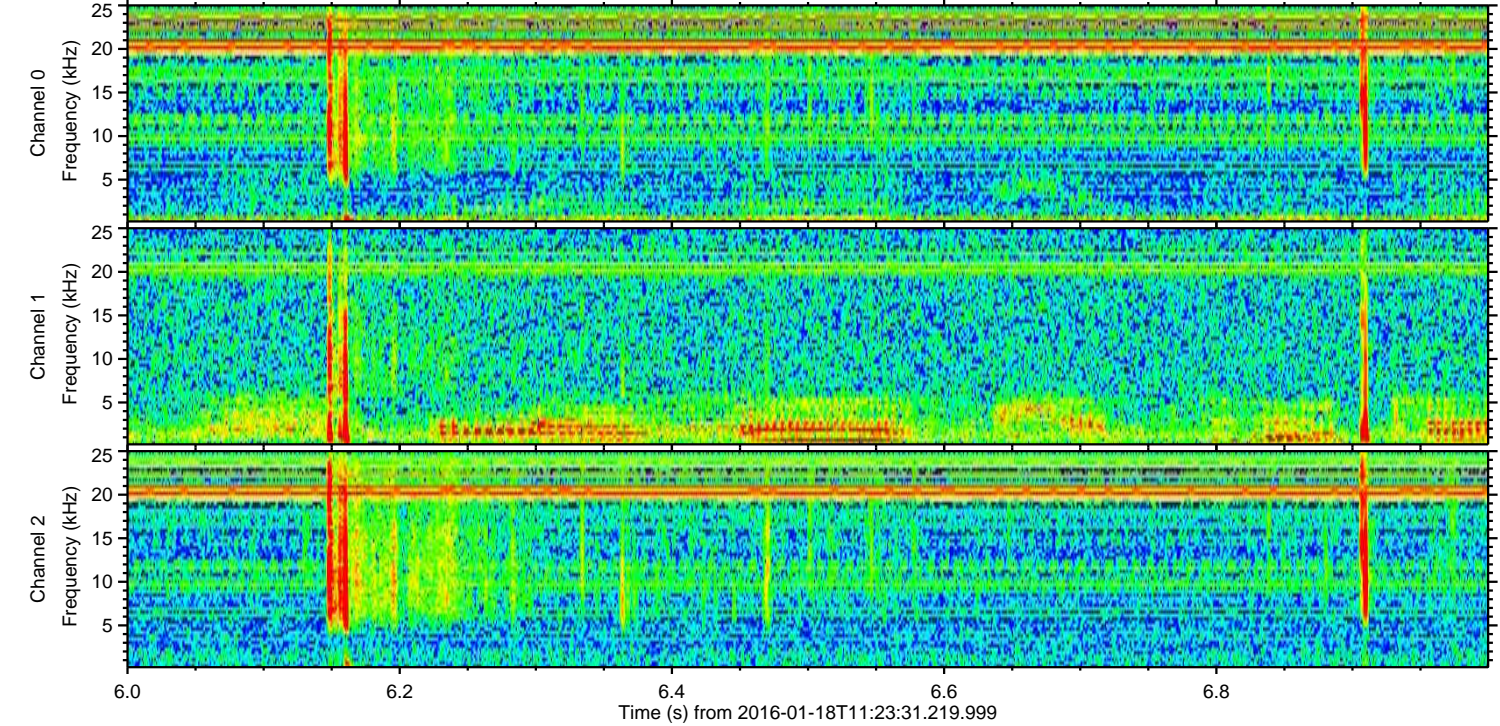
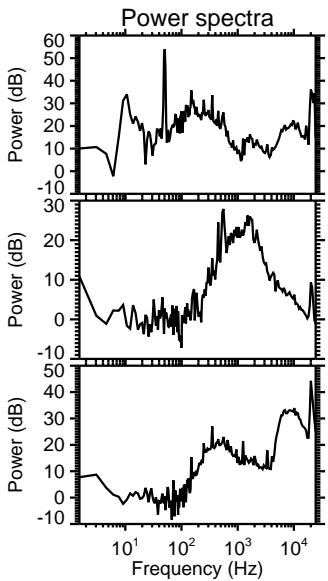
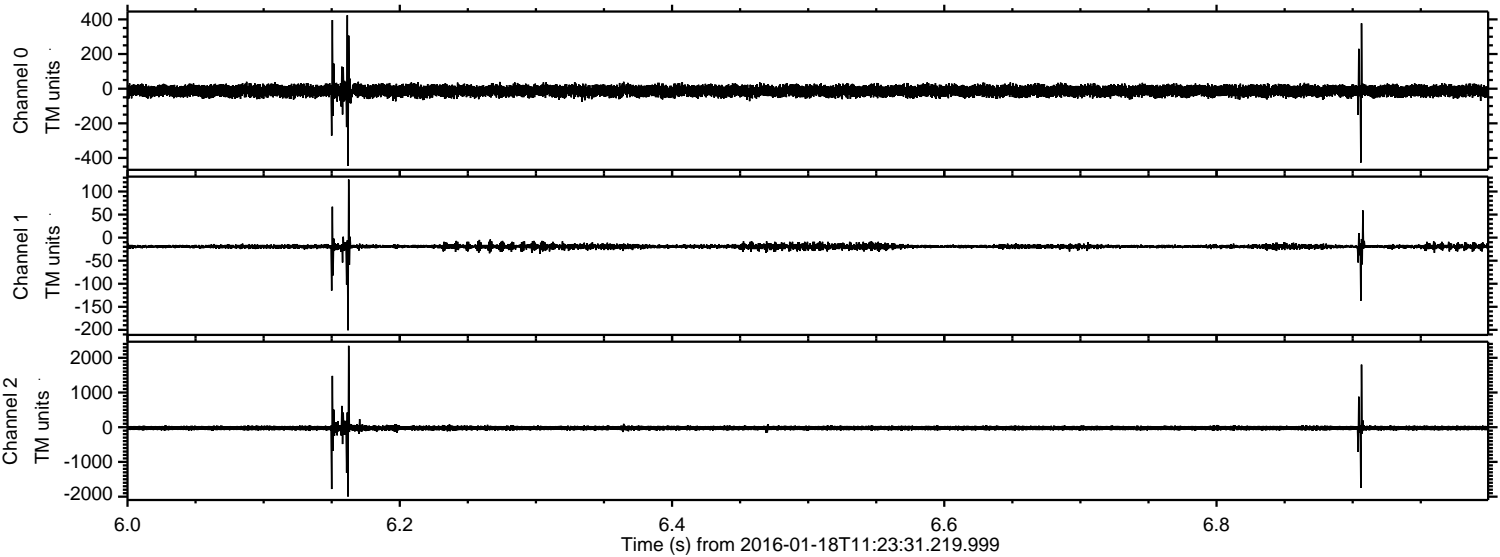

ELMAVAN 3D WAVEFORMS (Measured data sampled at 50 kHz) 51000 packets of 144 samples from 2016-01-18T11:23:31.219.999. Part 28/147

Processed Thu Mar 31 18:58:03 2016 by ELM ver.2012-10-06 from 001__elm20160118_112330__dat00.bin

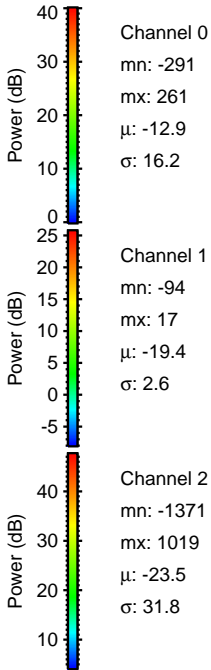
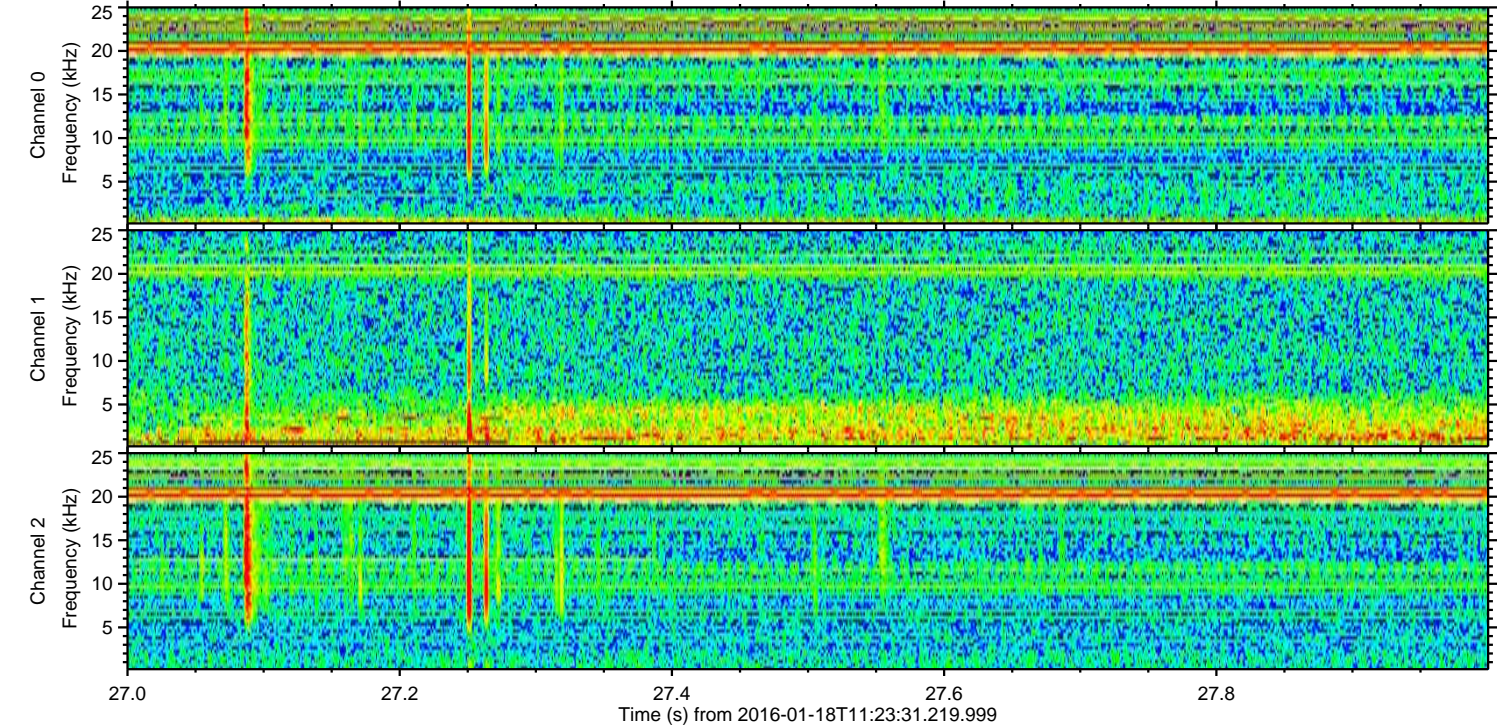
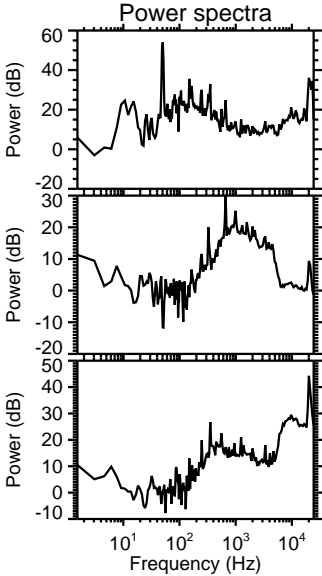
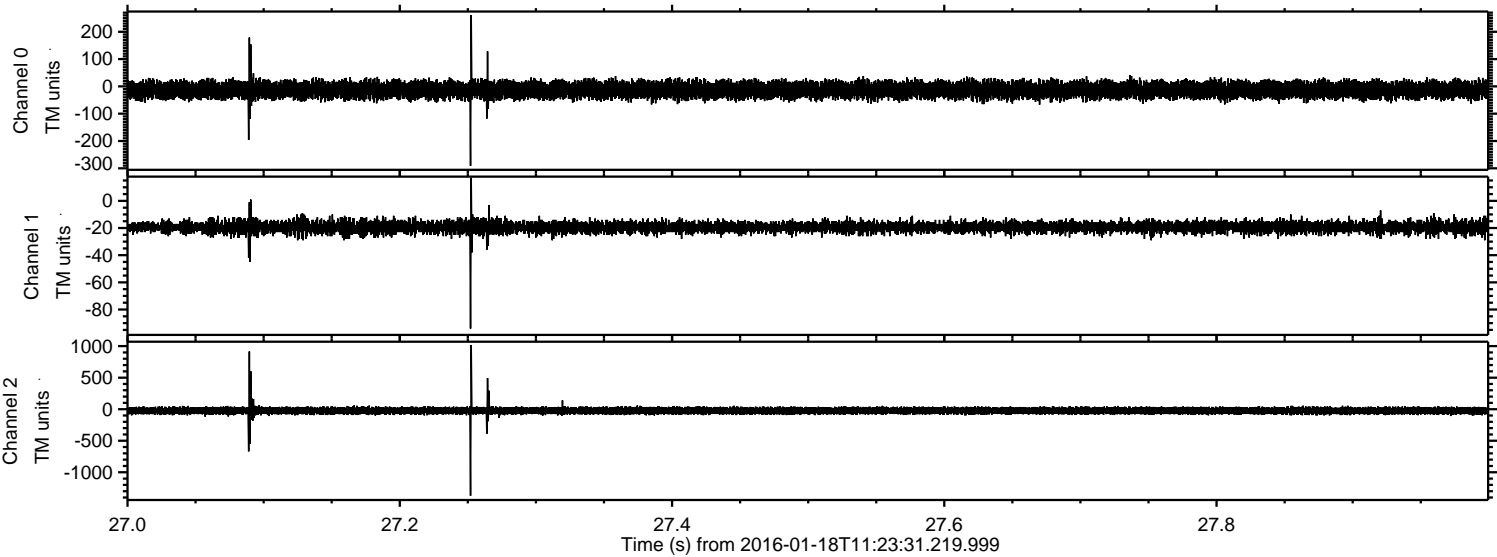

ELMAVAN 3D WAVEFORMS (Measured data sampled at 50 kHz) 51000 packets of 144 samples from 2016-01-18T11:23:31.219.999. Part 132/147

Processed Thu Mar 31 18:58:04 2016 by ELM ver.2012-10-06 from 001__elm20160118_112330__dat00.bin

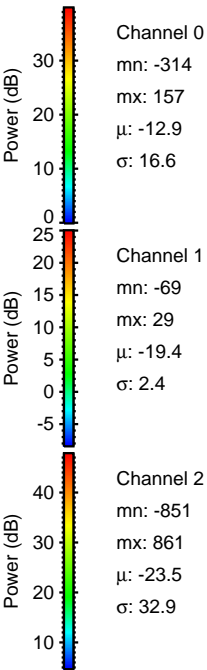
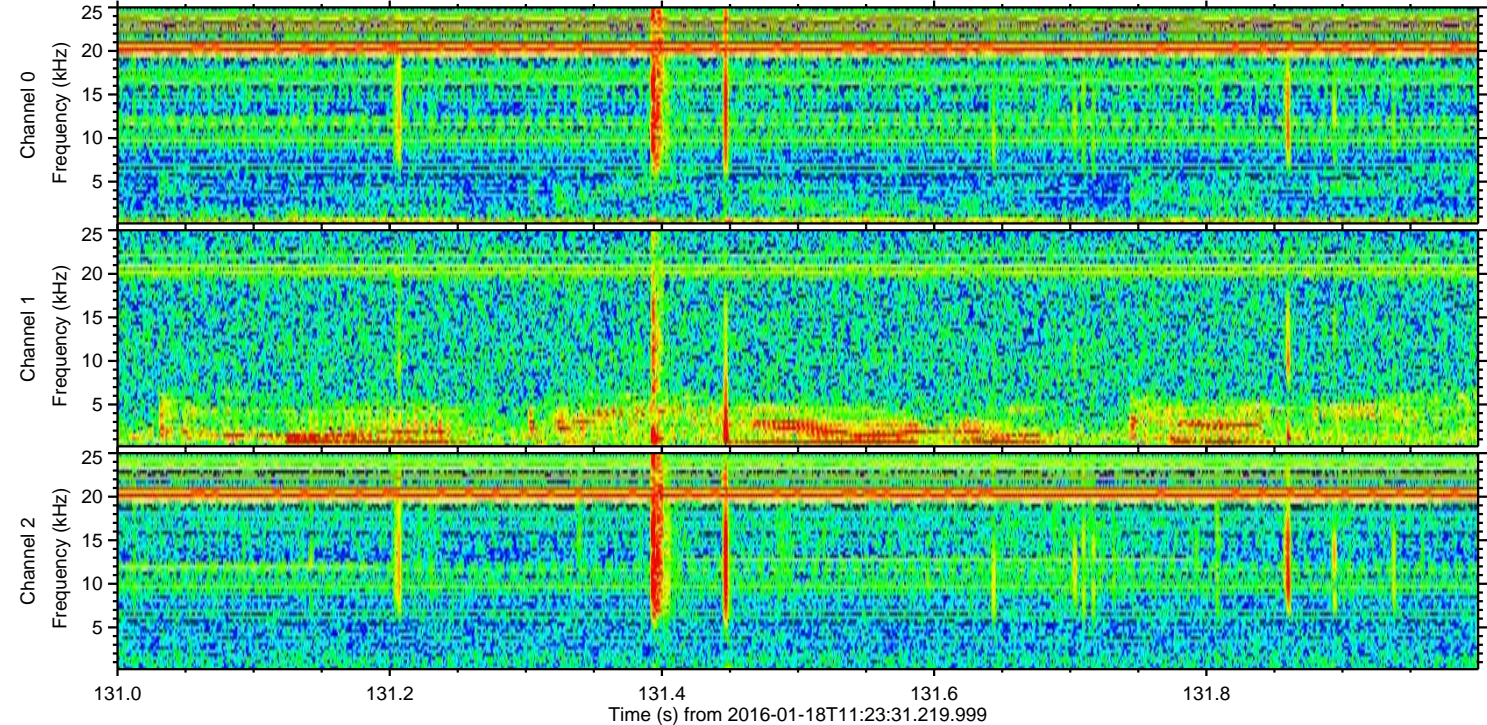
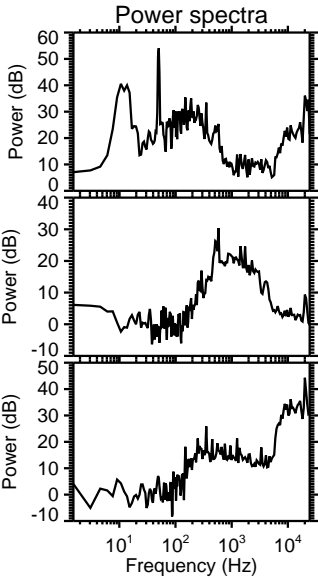
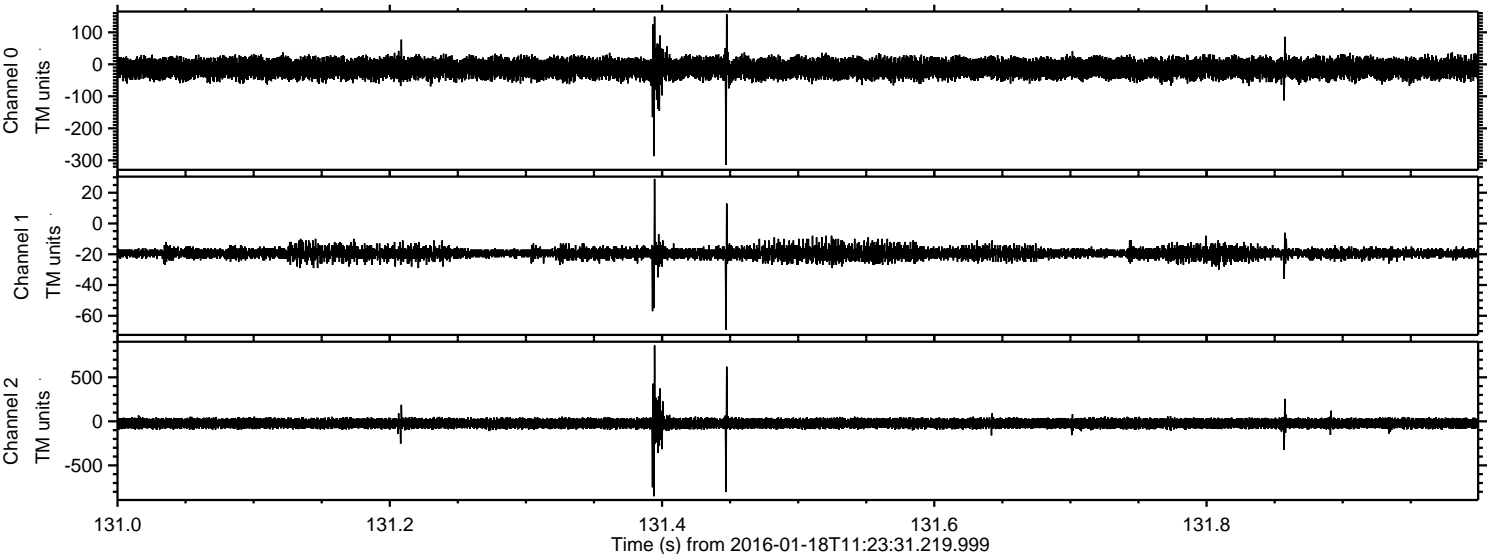

ELMAVAN 3D WAVEFORMS (Measured data sampled at 50 kHz) 51000 packets of 144 samples from 2016-01-18T11:23:31.219.999. Part 133/147

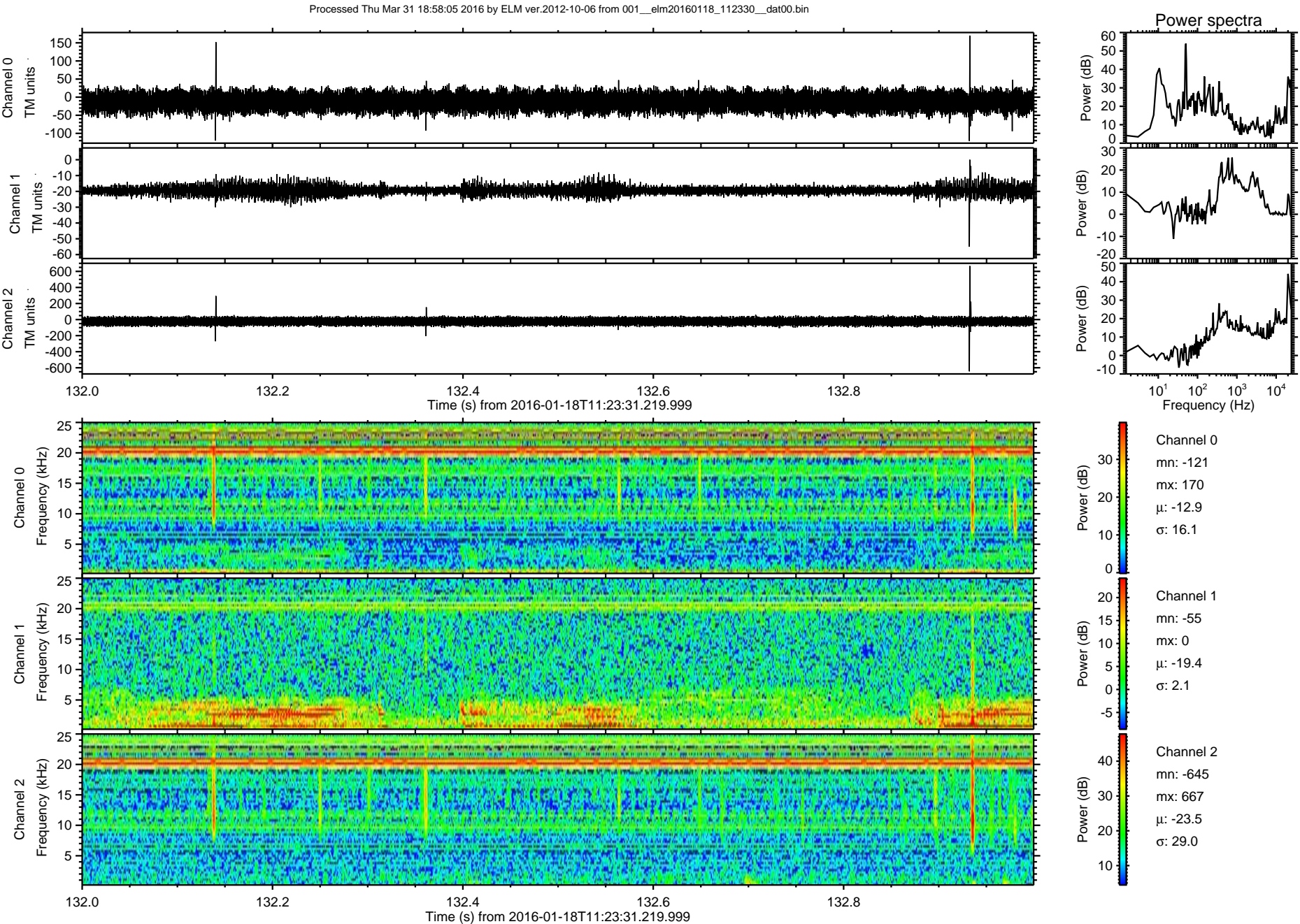

ELMAVAN 3D WAVEFORMS (Measured data sampled at 50 kHz) 51000 packets of 144 samples from 2016-01-18T11:23:31.219.999. Part 55/147

Processed Thu Mar 31 18:58:06 2016 by ELM ver.2012-10-06 from 001__elm20160118_112330__dat00.bin

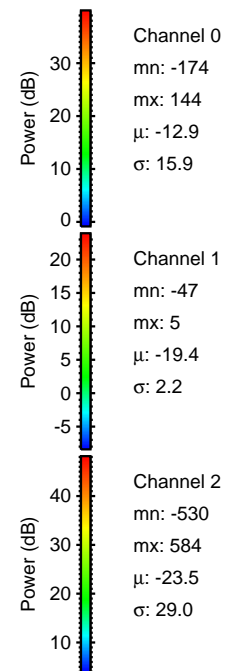
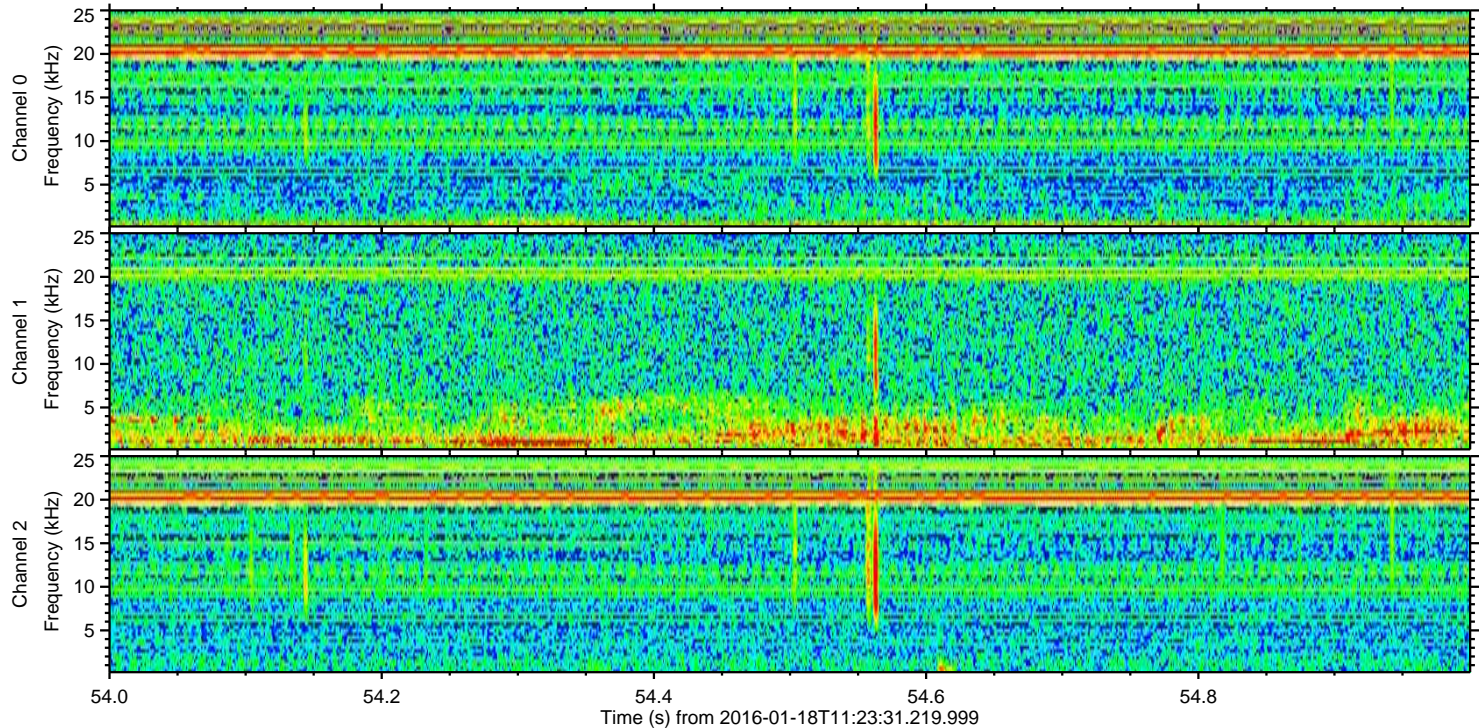
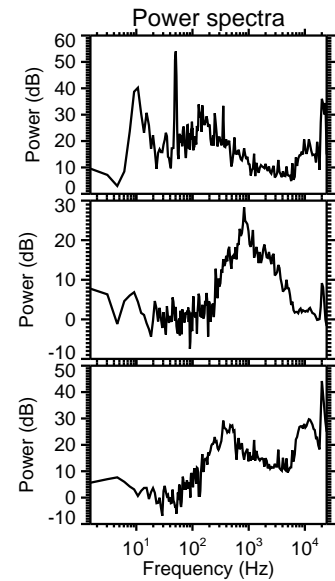
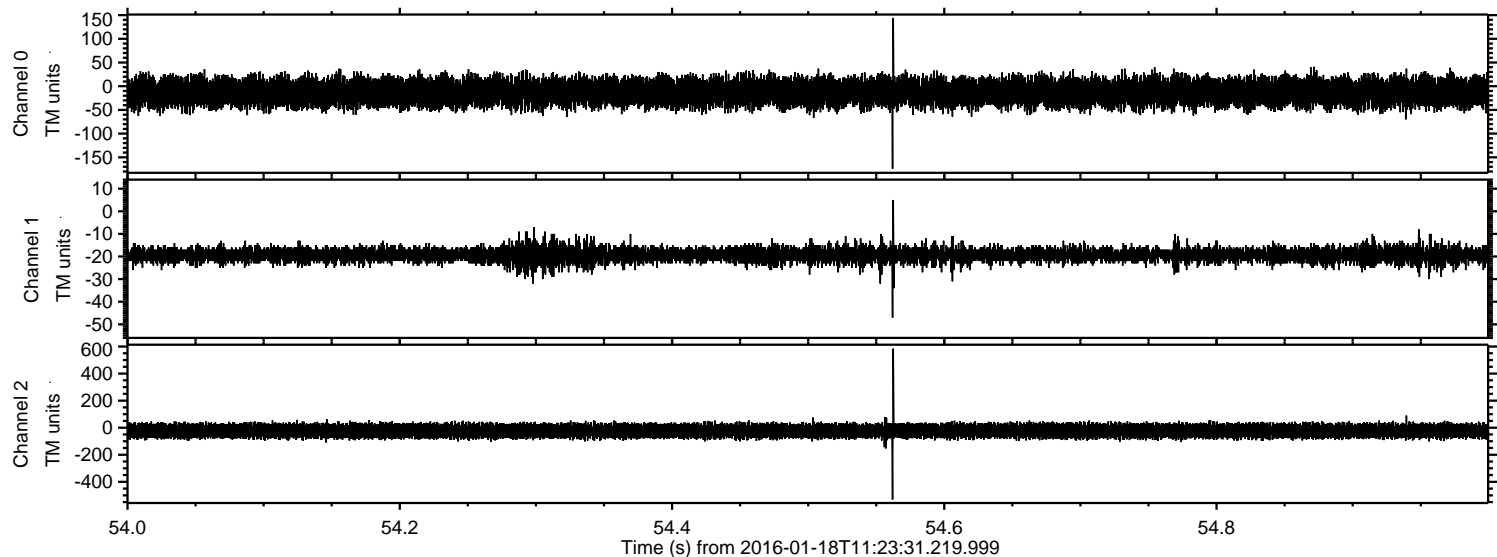

ELMAVAN 3D WAVEFORMS (Measured data sampled at 50 kHz) 51000 packets of 144 samples from 2016-01-18T11:23:31.219.999. Part 83/147

Processed Thu Mar 31 18:58:07 2016 by ELM ver.2012-10-06 from 001__elm20160118_112330__dat00.bin

