

ELMAVAN 3D WAVEFORMS (Measured data sampled at 50 kHz) 51000 packets of 144 samples from 2016-01-18T05:08:16.023.000.

Processed Thu Mar 31 17:01:19 2016 by ELM ver.2012-10-06 from 001__elm20160118_050815__dat00.bin

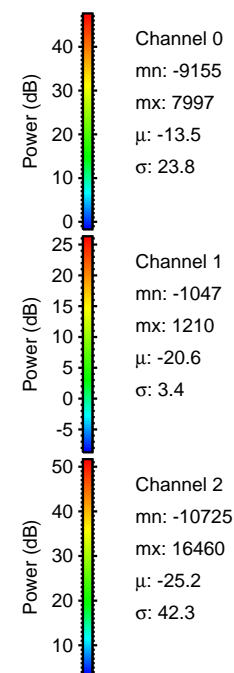
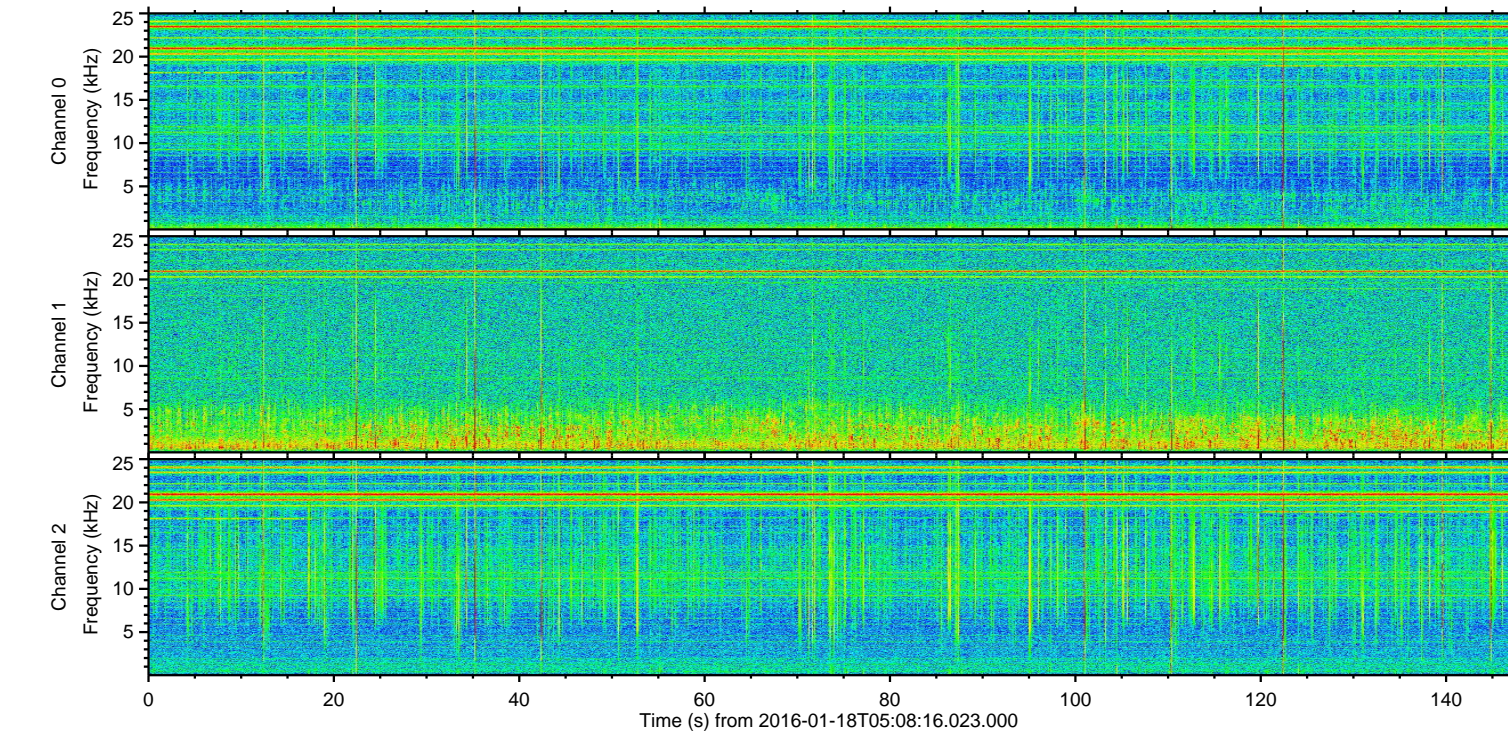
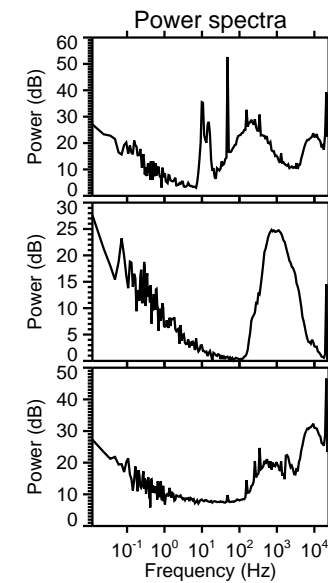
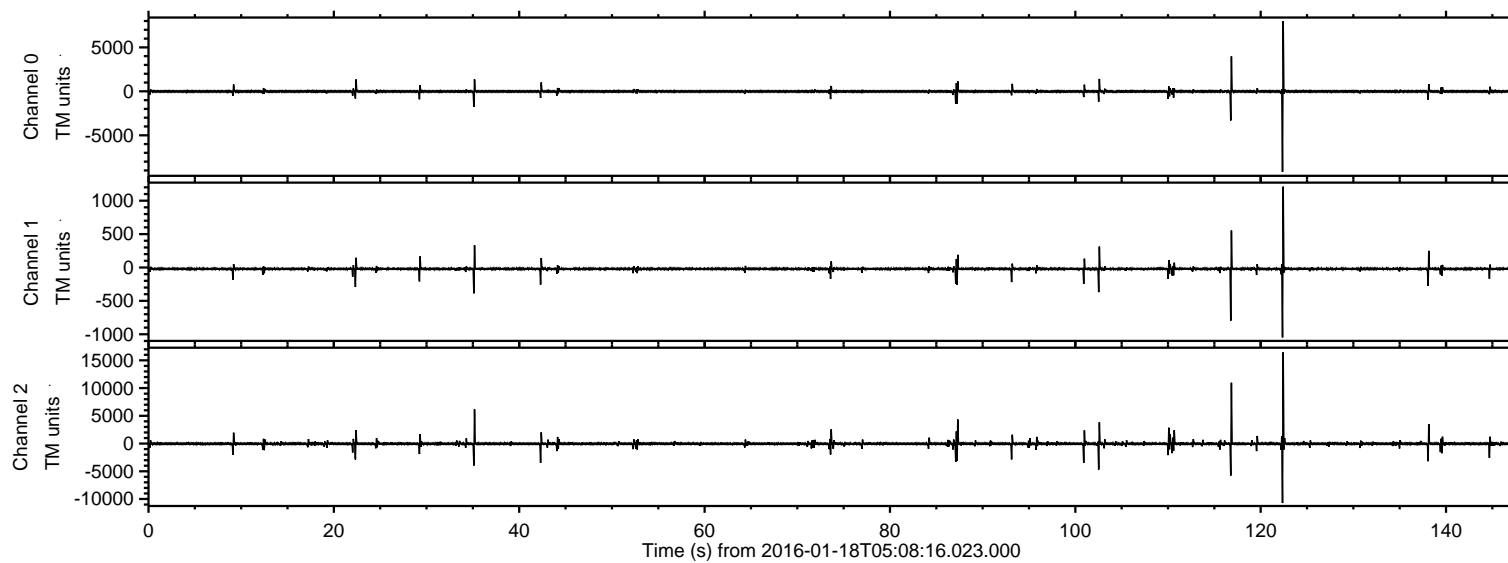

ELMAVAN 3D WAVEFORMS (Measured data sampled at 50 kHz) 51000 packets of 144 samples from 2016-01-18T05:08:16.023.000. Part 123/147

Processed Thu Mar 31 17:01:30 2016 by ELM ver.2012-10-06 from 001__elm20160118_050815__dat00.bin

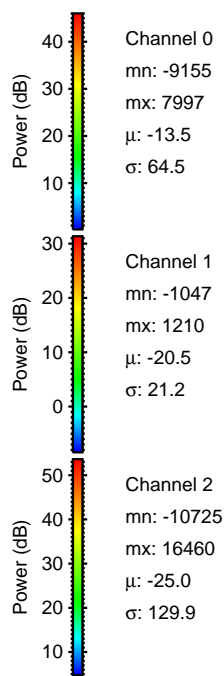
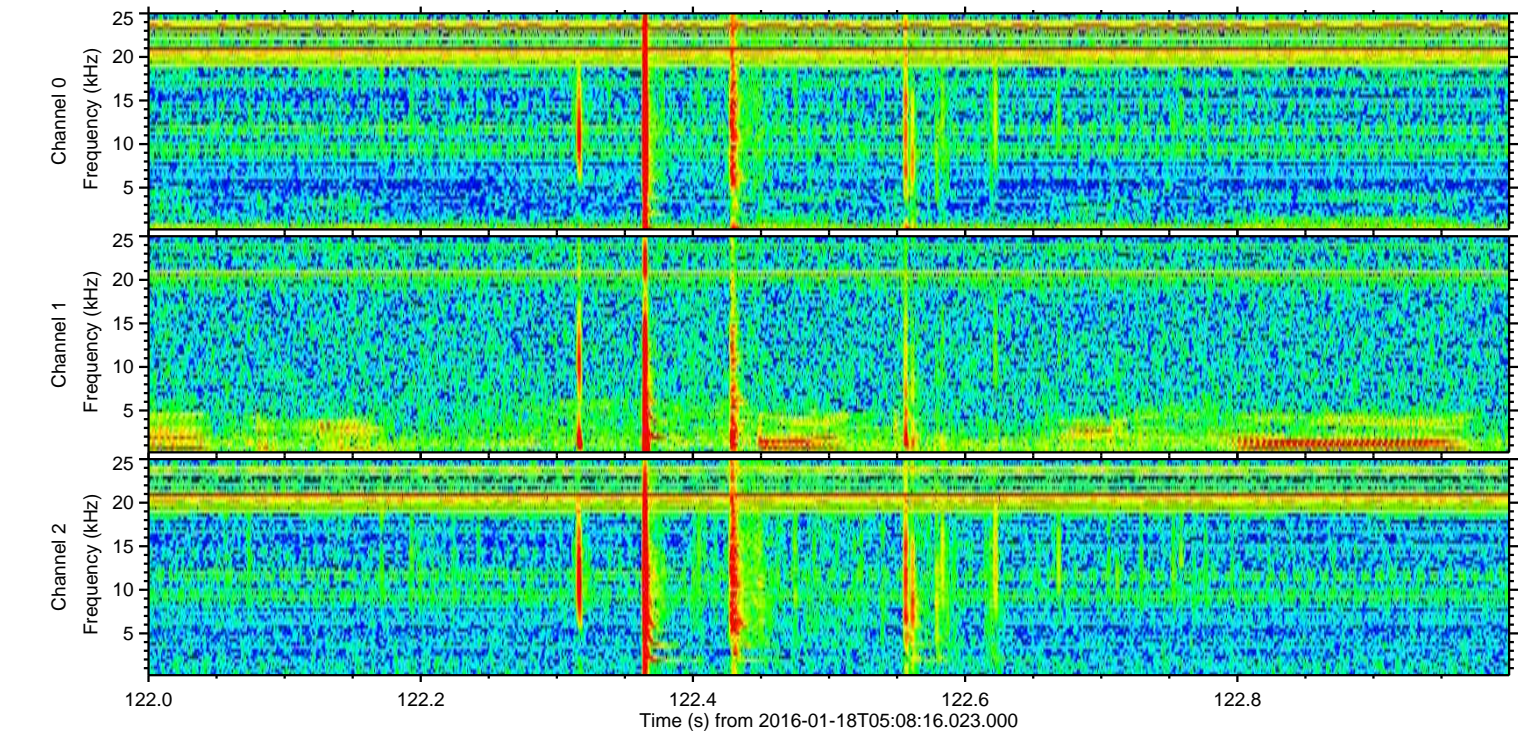
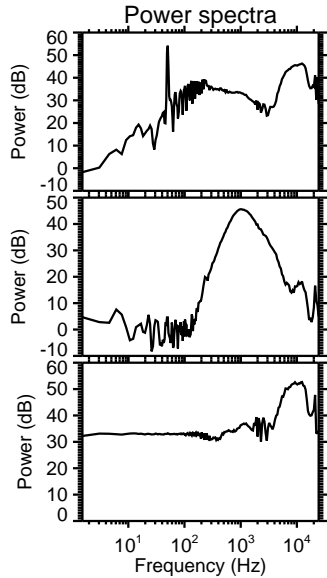
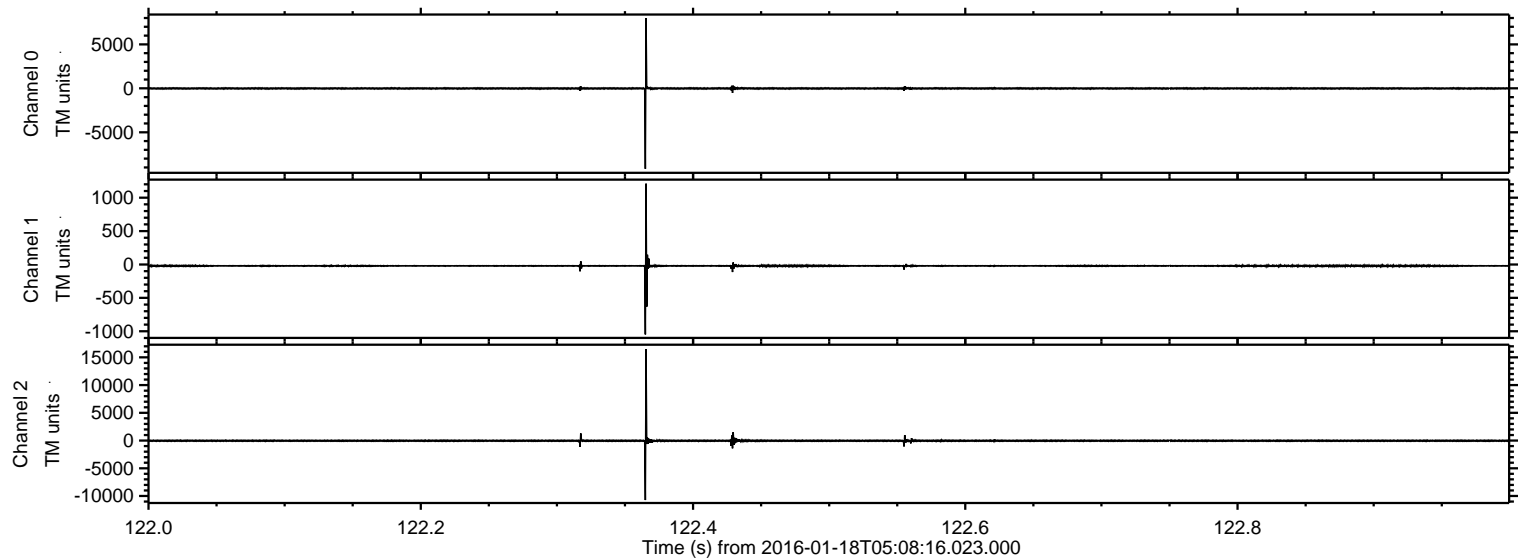

ELMAVAN 3D WAVEFORMS (Measured data sampled at 50 kHz) 51000 packets of 144 samples from 2016-01-18T05:08:16.023.000. Part 117/147

Processed Thu Mar 31 17:01:31 2016 by ELM ver.2012-10-06 from 001__elm20160118_050815__dat00.bin

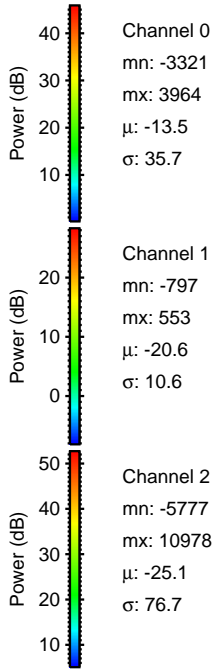
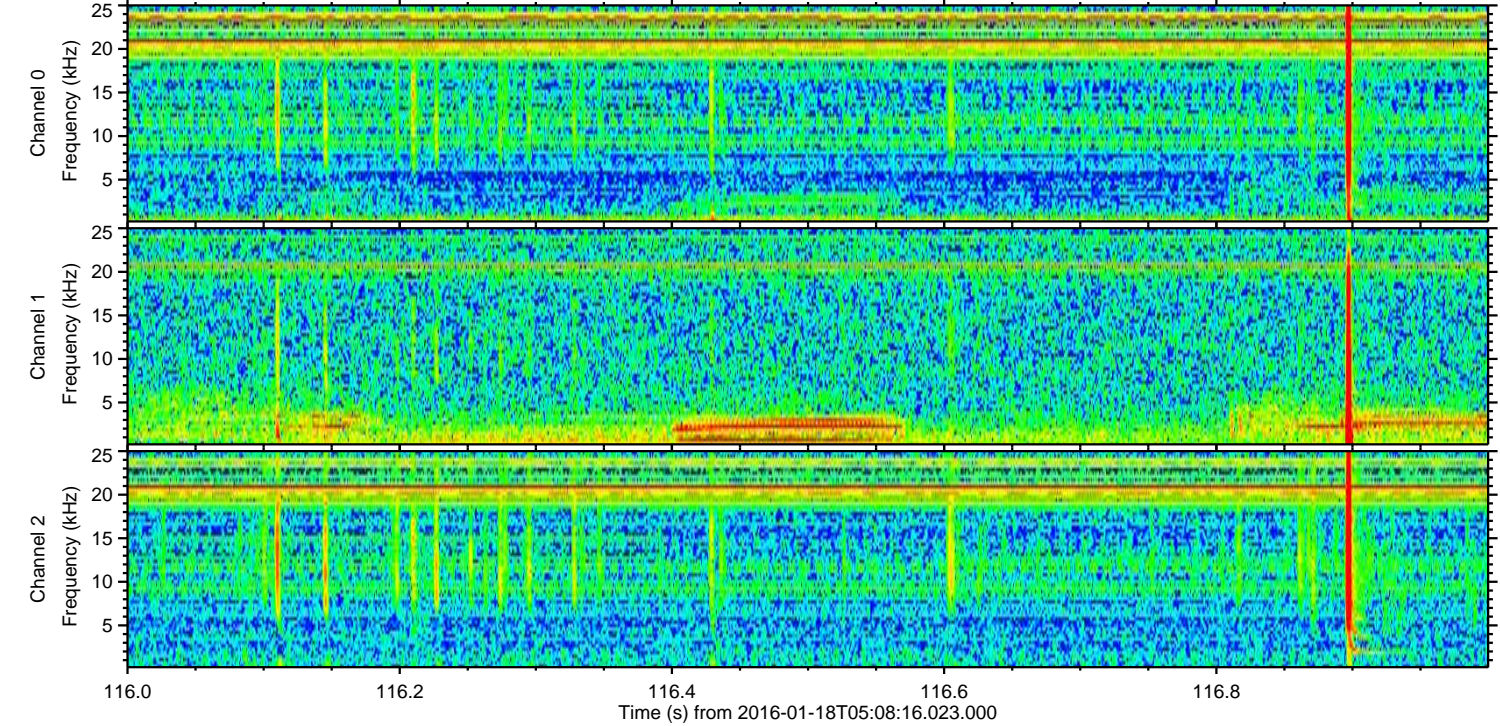
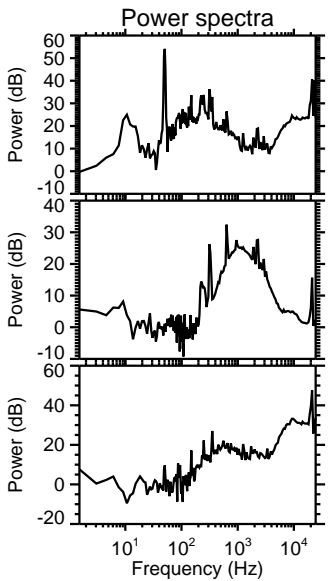
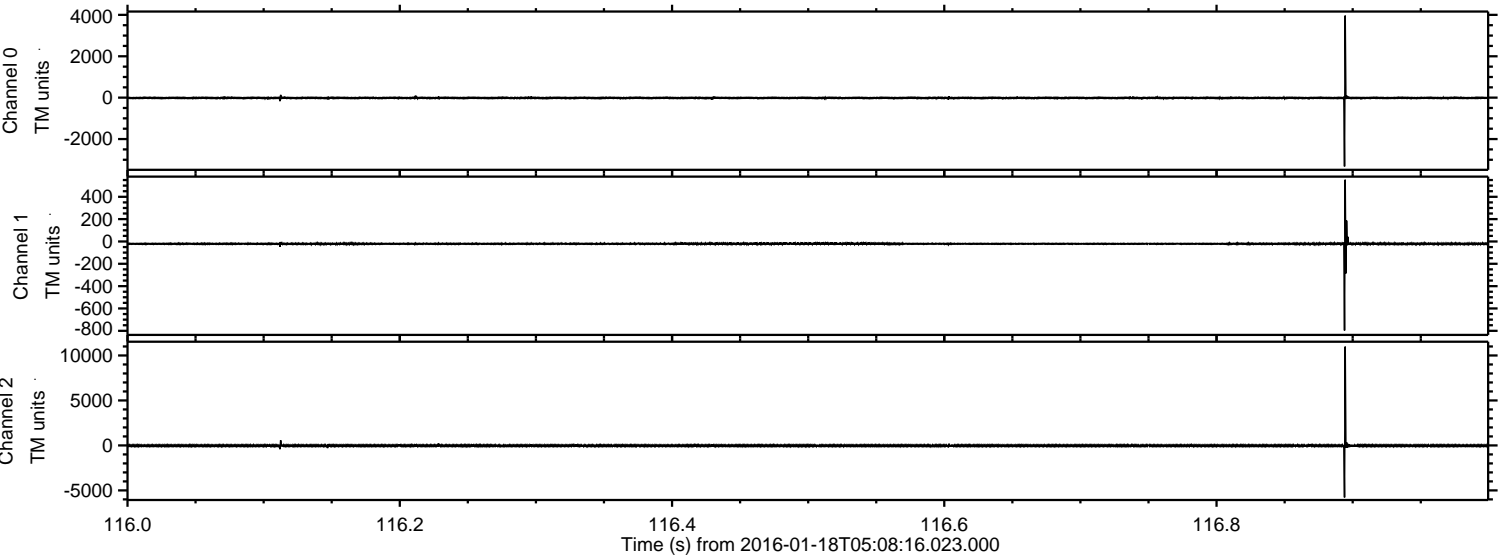

Processed Thu Mar 31 17:01:32 2016 by ELM ver.2012-10-06 from 001__elm20160118_050815__dat00.bin

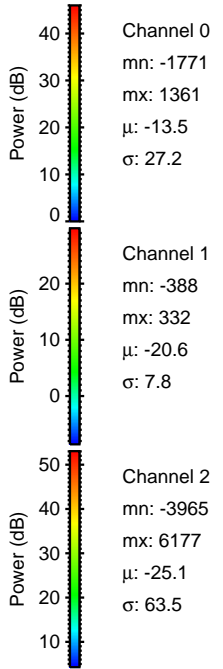
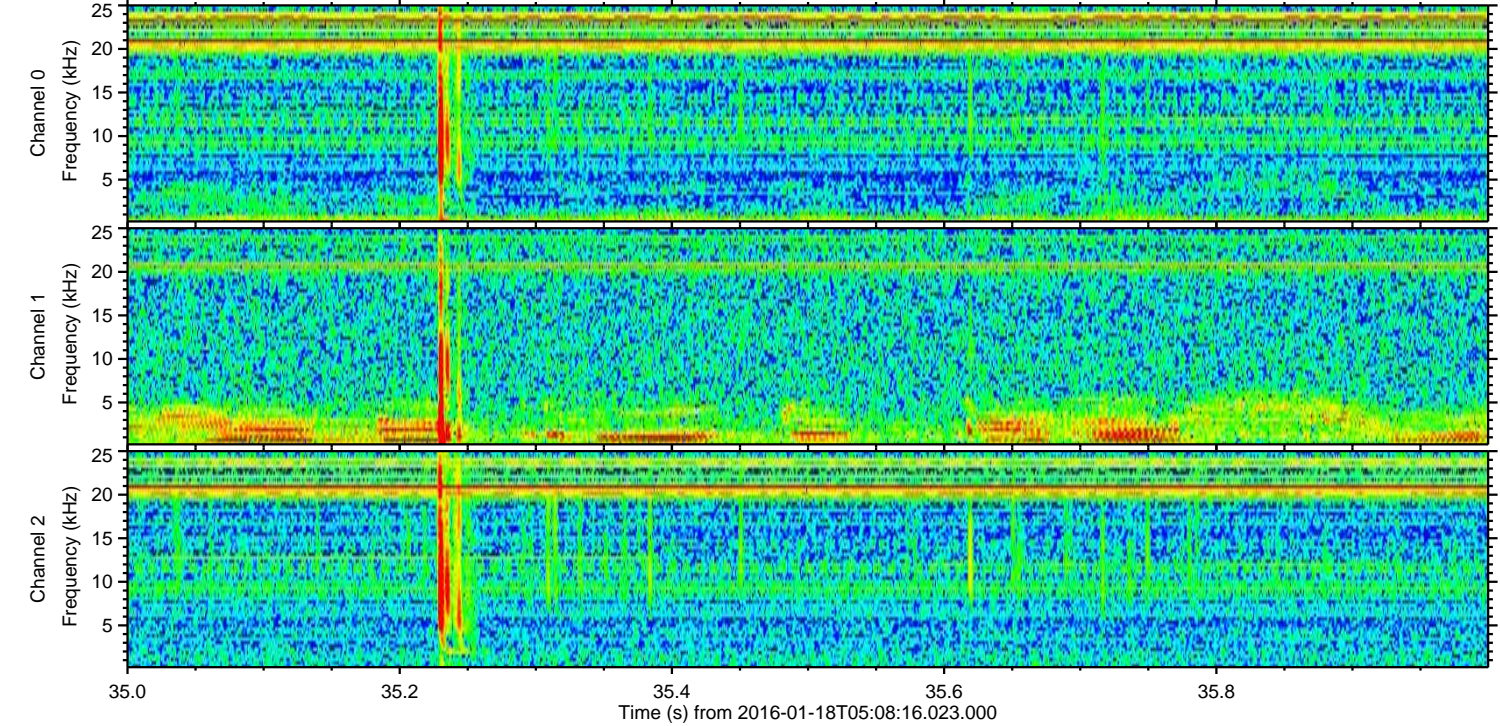
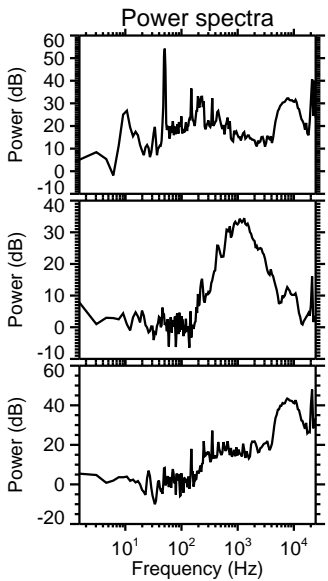
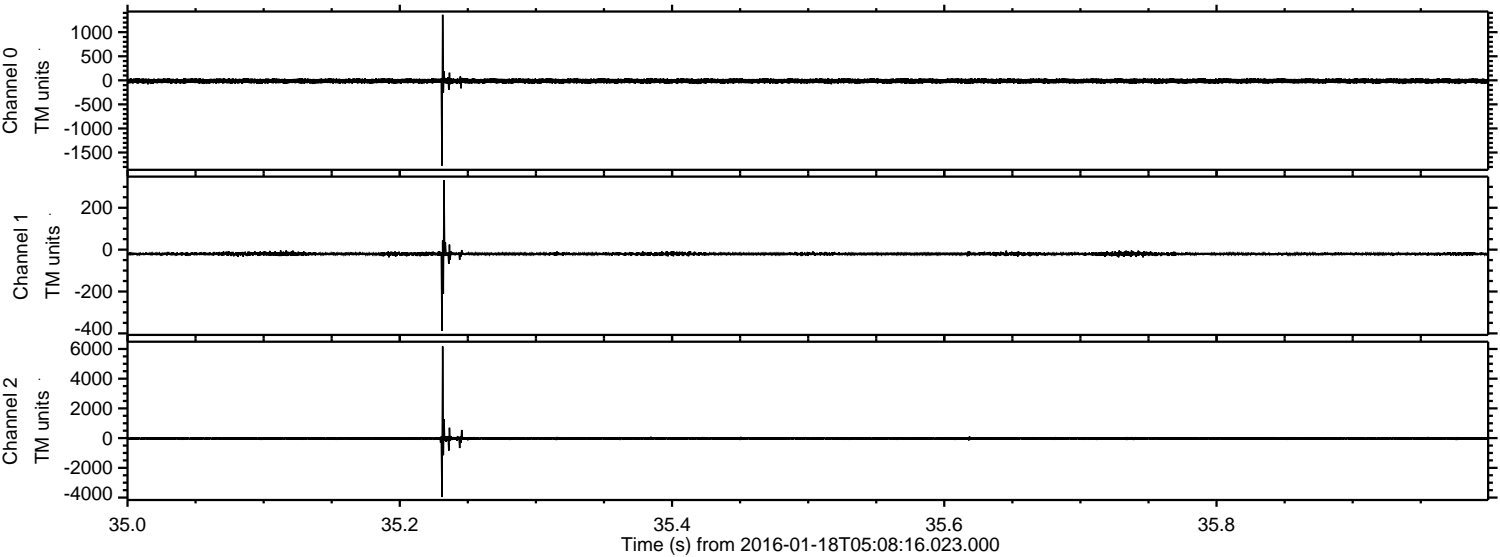

ELMAVAN 3D WAVEFORMS (Measured data sampled at 50 kHz) 51000 packets of 144 samples from 2016-01-18T05:08:16.023.000. Part 103/147

Processed Thu Mar 31 17:01:33 2016 by ELM ver.2012-10-06 from 001__elm20160118_050815__dat00.bin

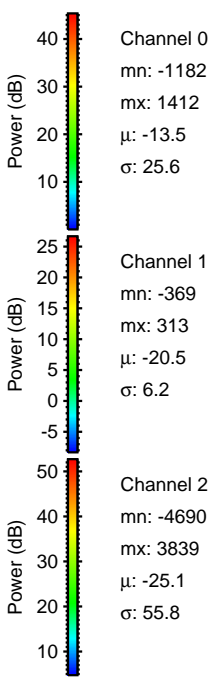
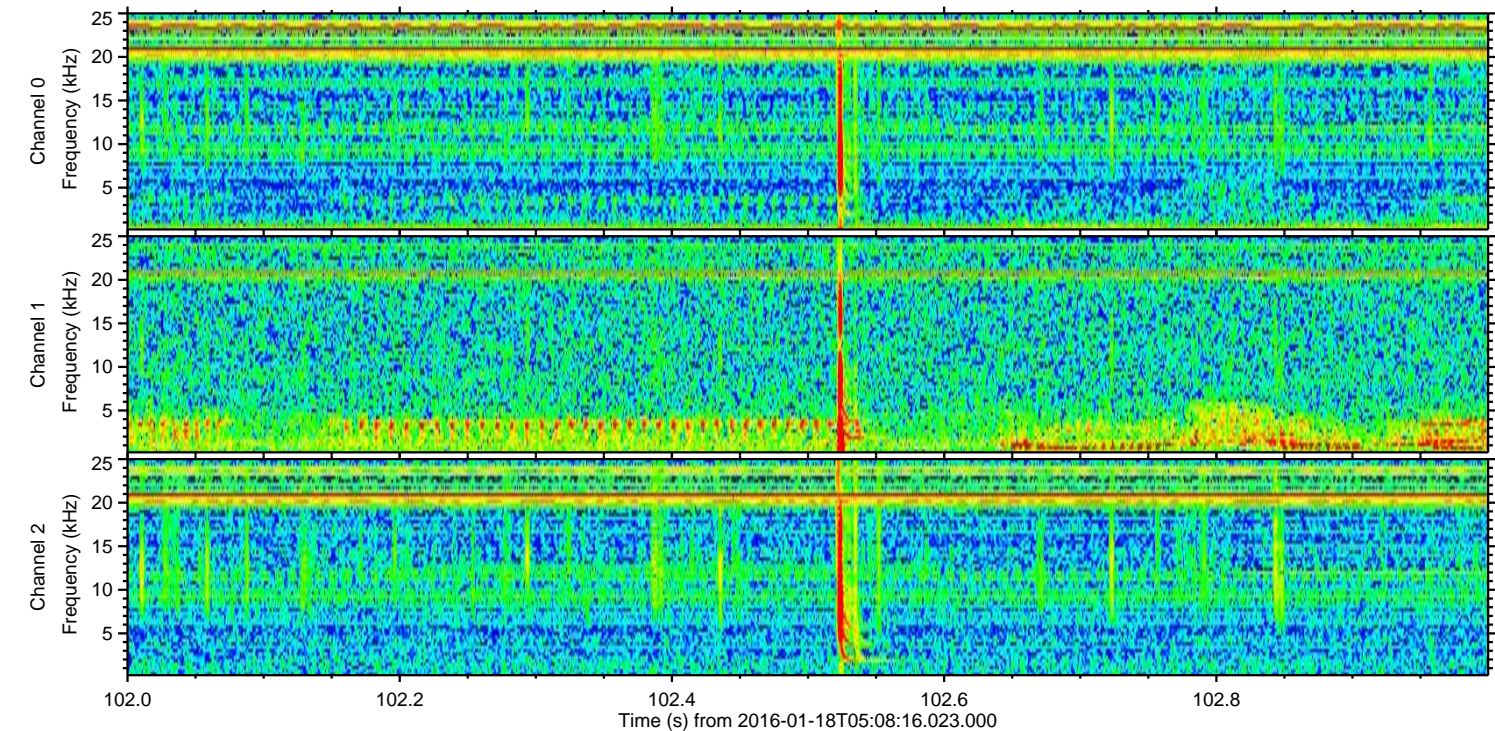
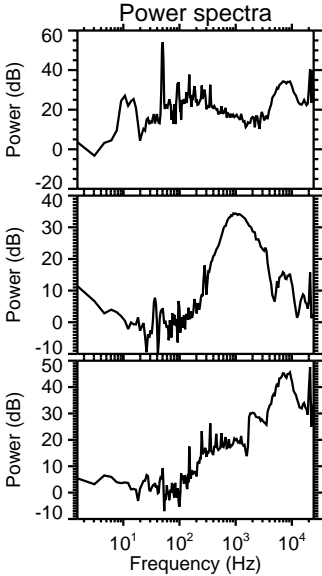
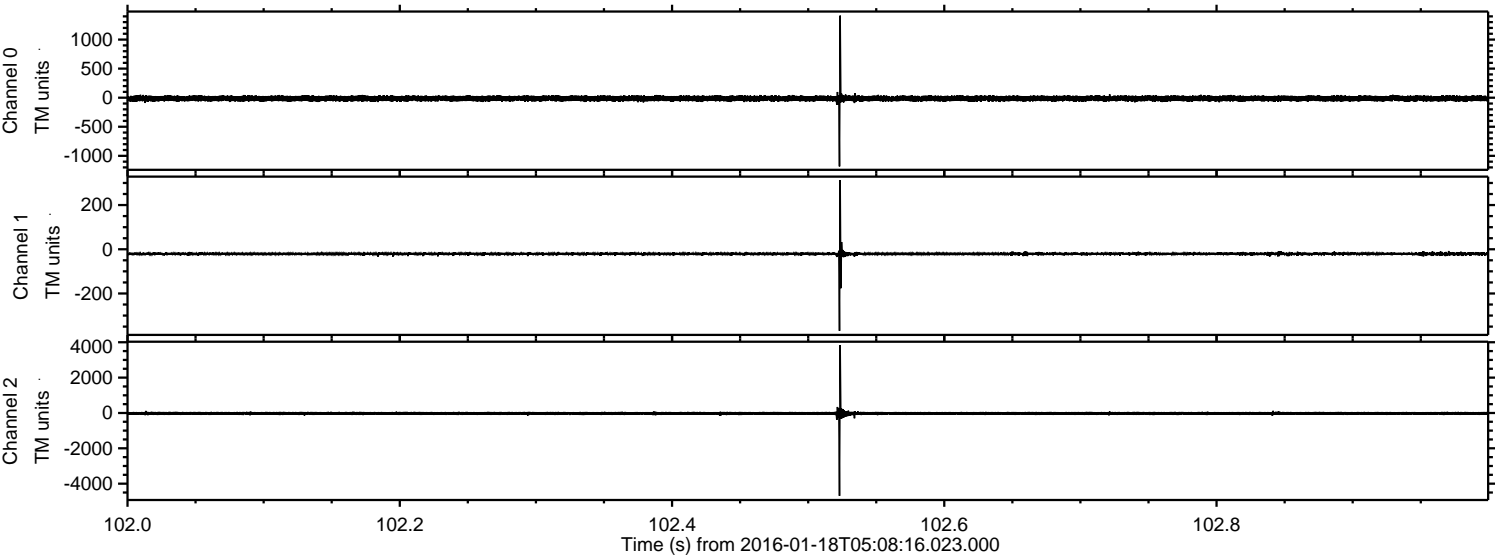

Processed Thu Mar 31 17:01:34 2016 by ELM ver.2012-10-06 from 001__elm20160118_050815__dat00.bin

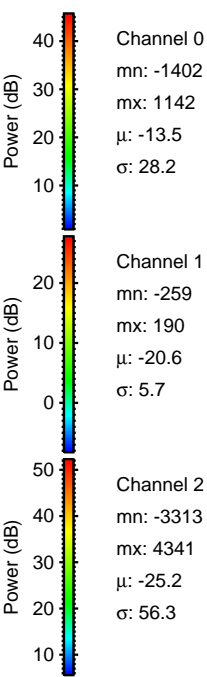
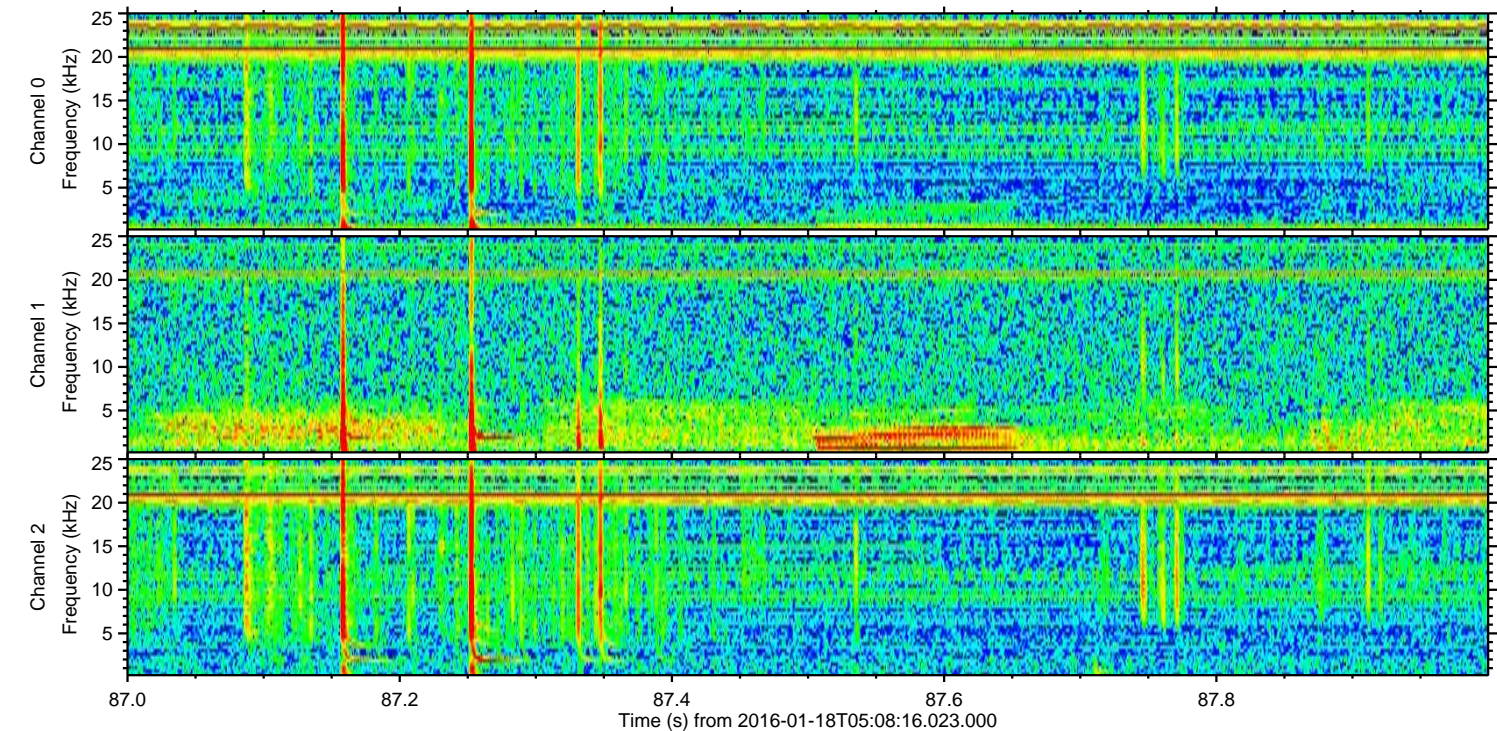
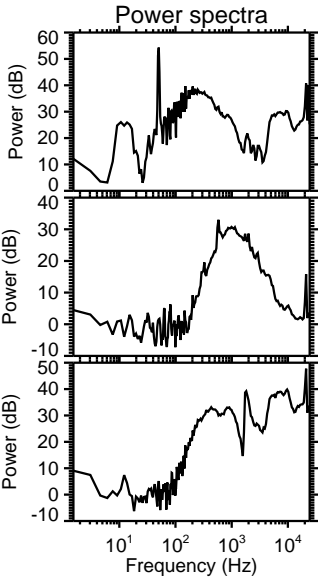
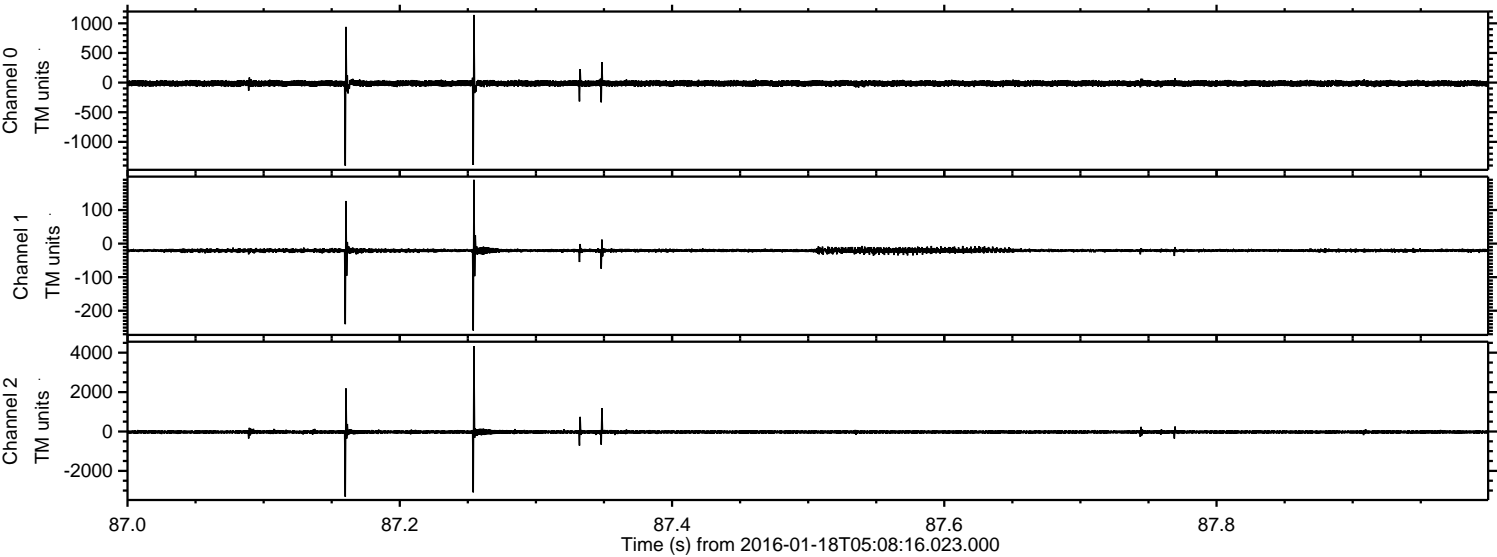

ELMAVAN 3D WAVEFORMS (Measured data sampled at 50 kHz) 51000 packets of 144 samples from 2016-01-18T05:08:16.023.000. Part 139/147

Processed Thu Mar 31 17:01:35 2016 by ELM ver.2012-10-06 from 001__elm20160118_050815__dat00.bin

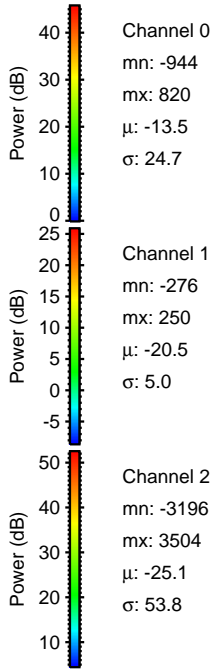
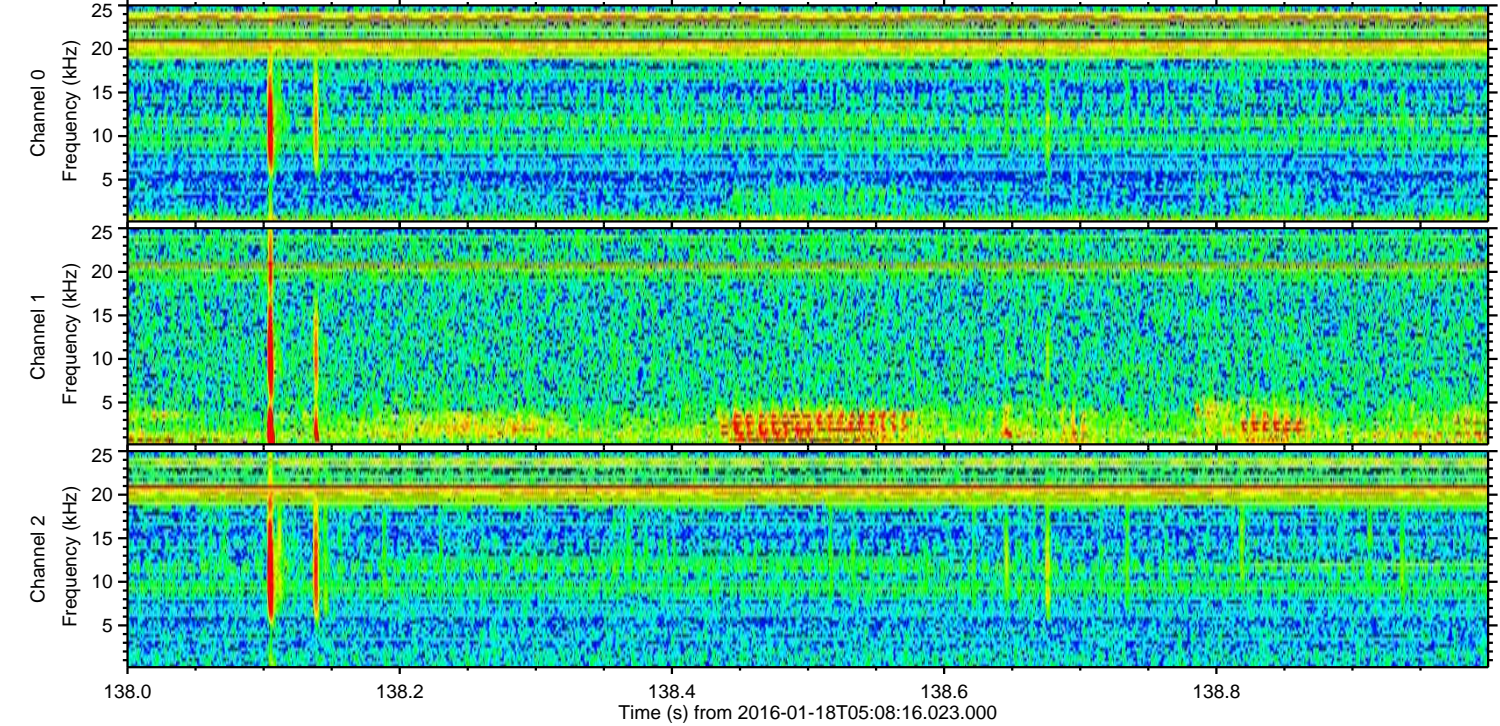
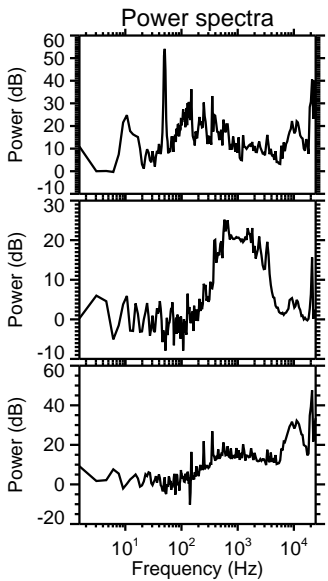
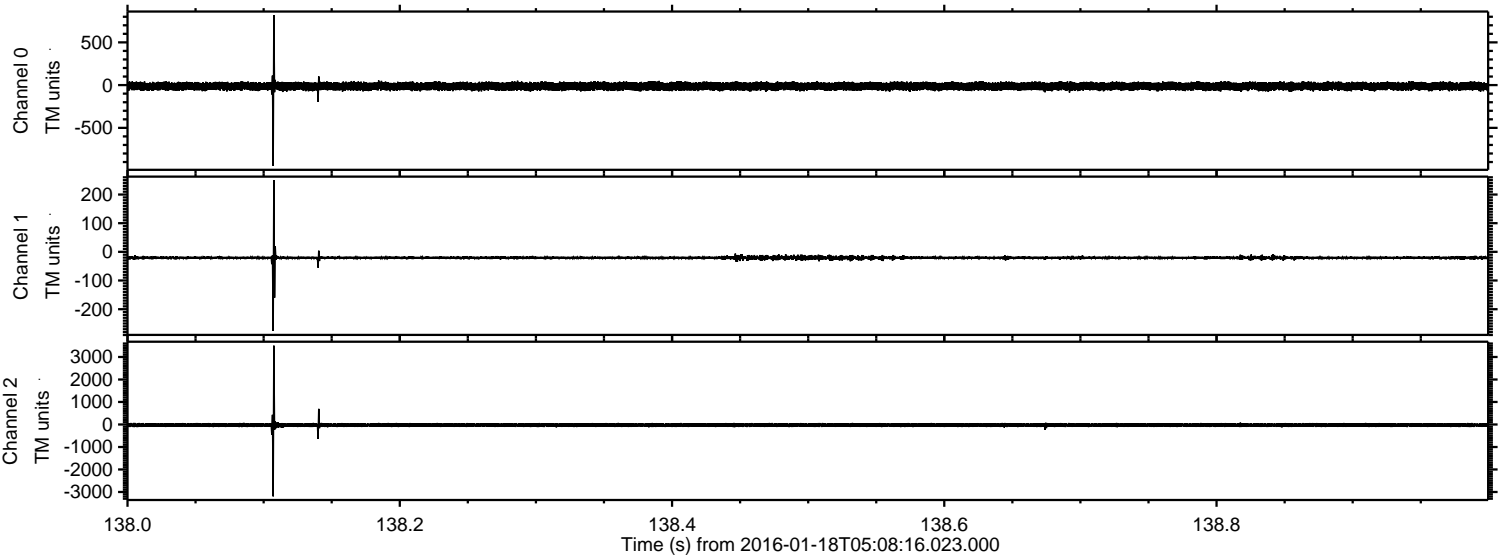

ELMAVAN 3D WAVEFORMS (Measured data sampled at 50 kHz) 51000 packets of 144 samples from 2016-01-18T05:08:16.023.000. Part 101/147

Processed Thu Mar 31 17:01:36 2016 by ELM ver.2012-10-06 from 001__elm20160118_050815__dat00.bin

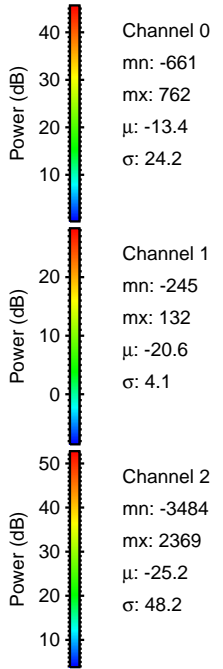
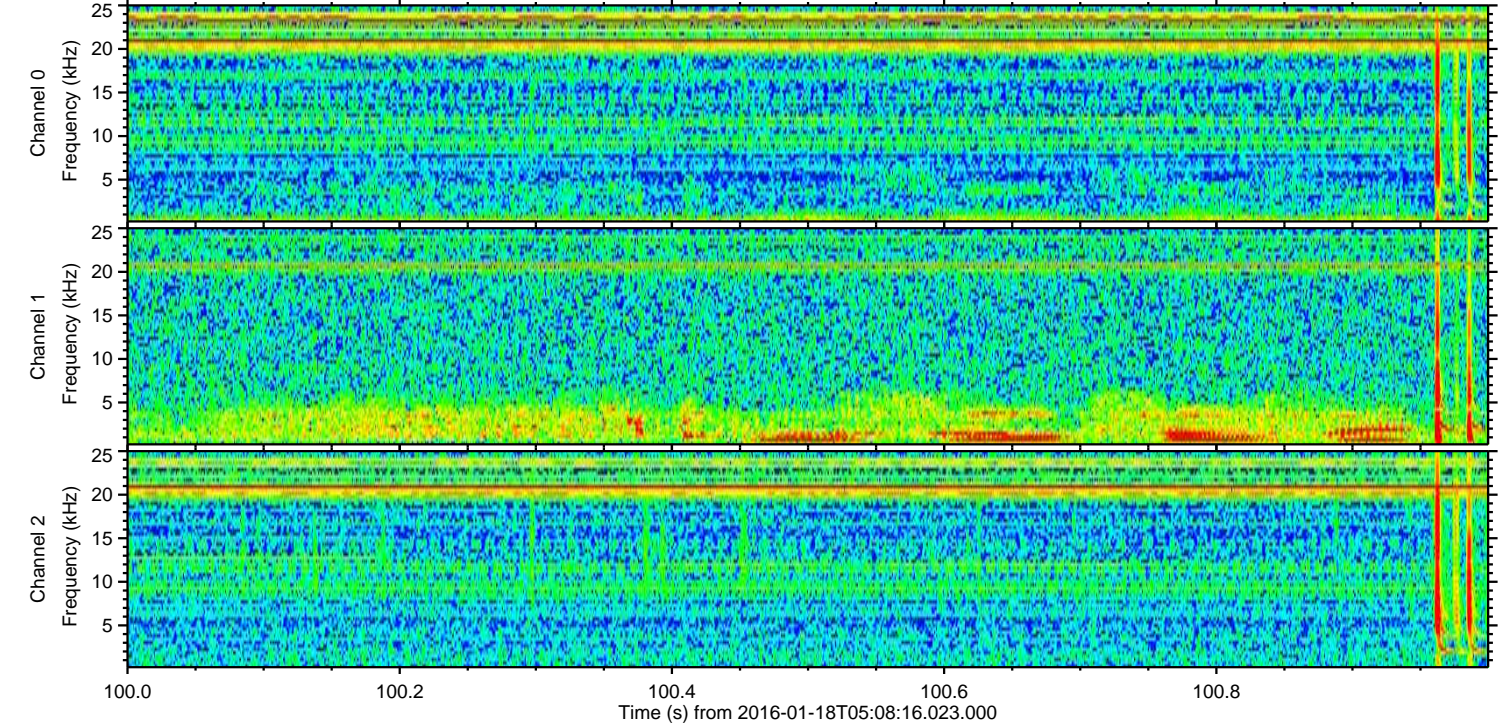
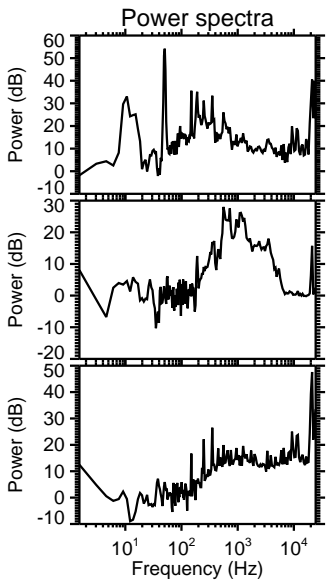
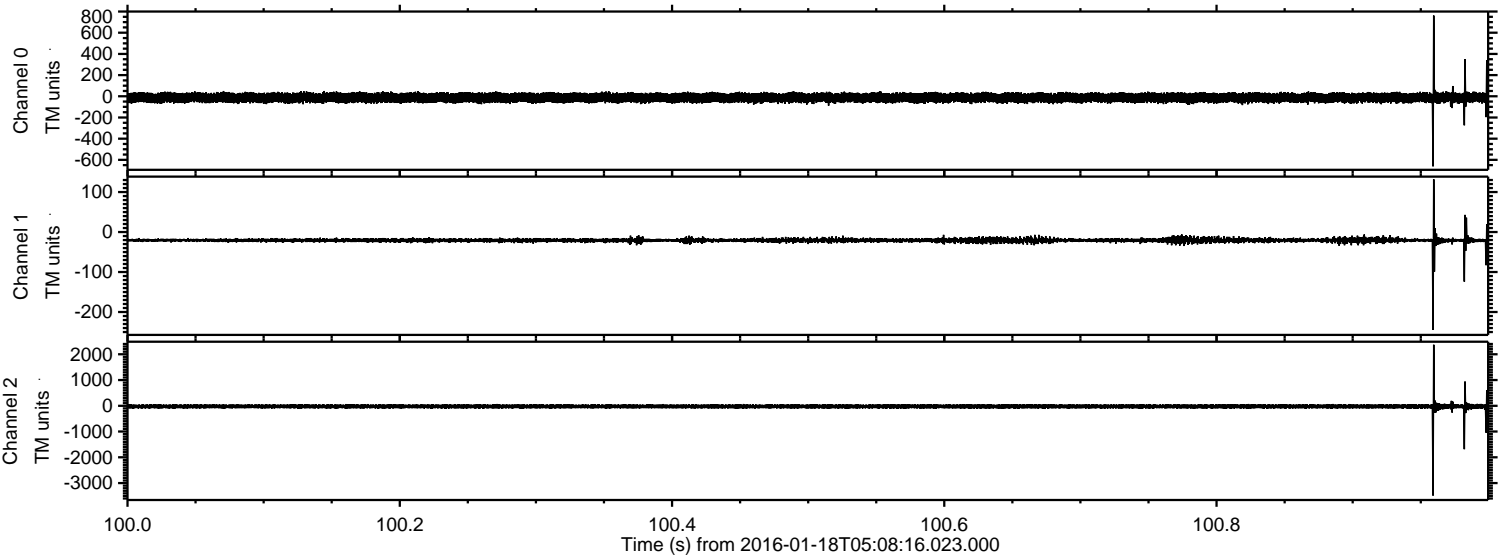

Processed Thu Mar 31 17:01:37 2016 by ELM ver.2012-10-06 from 001__elm20160118_050815__dat00.bin

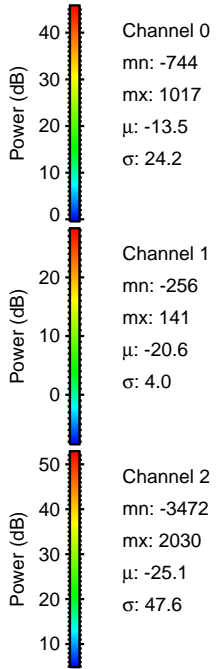
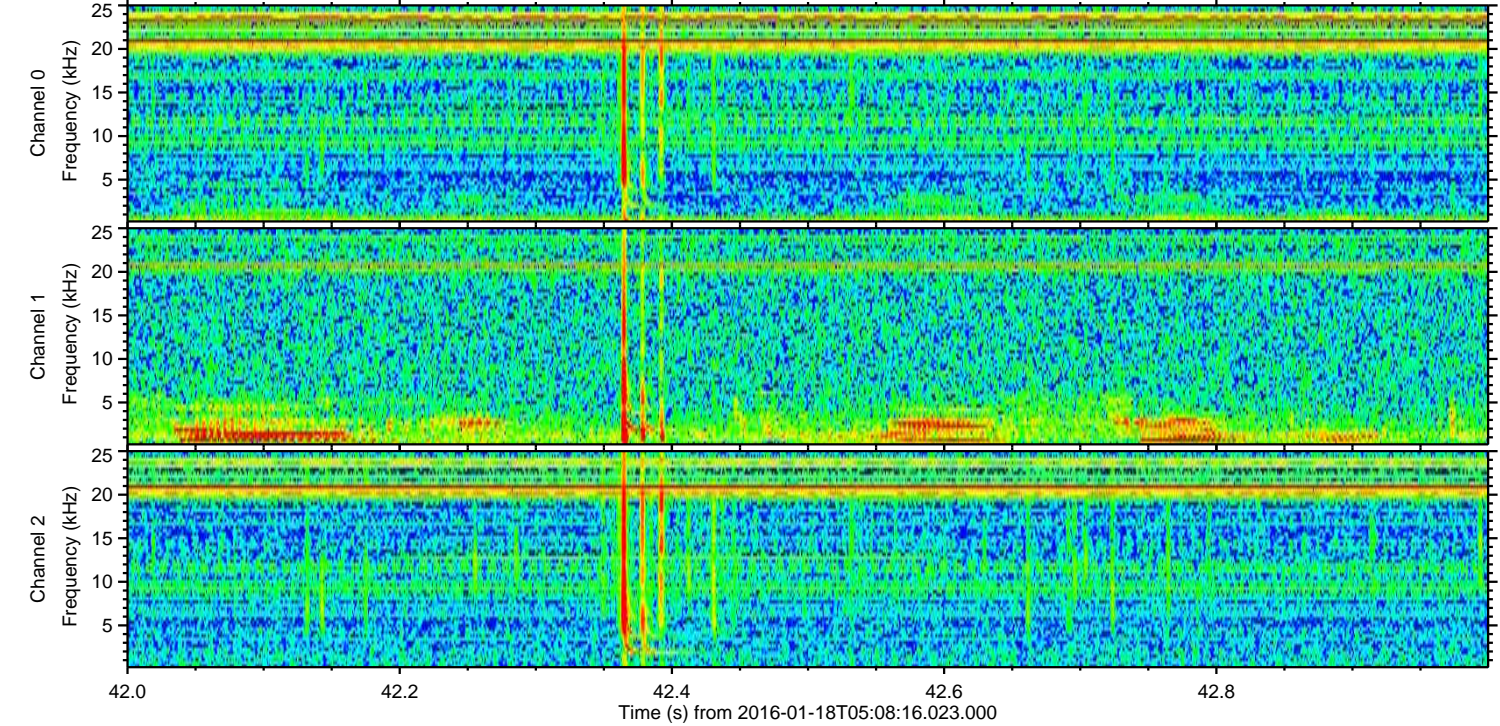
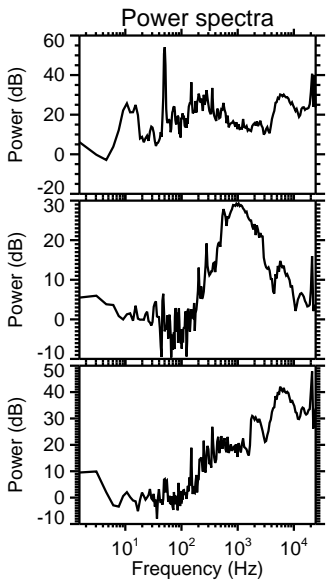
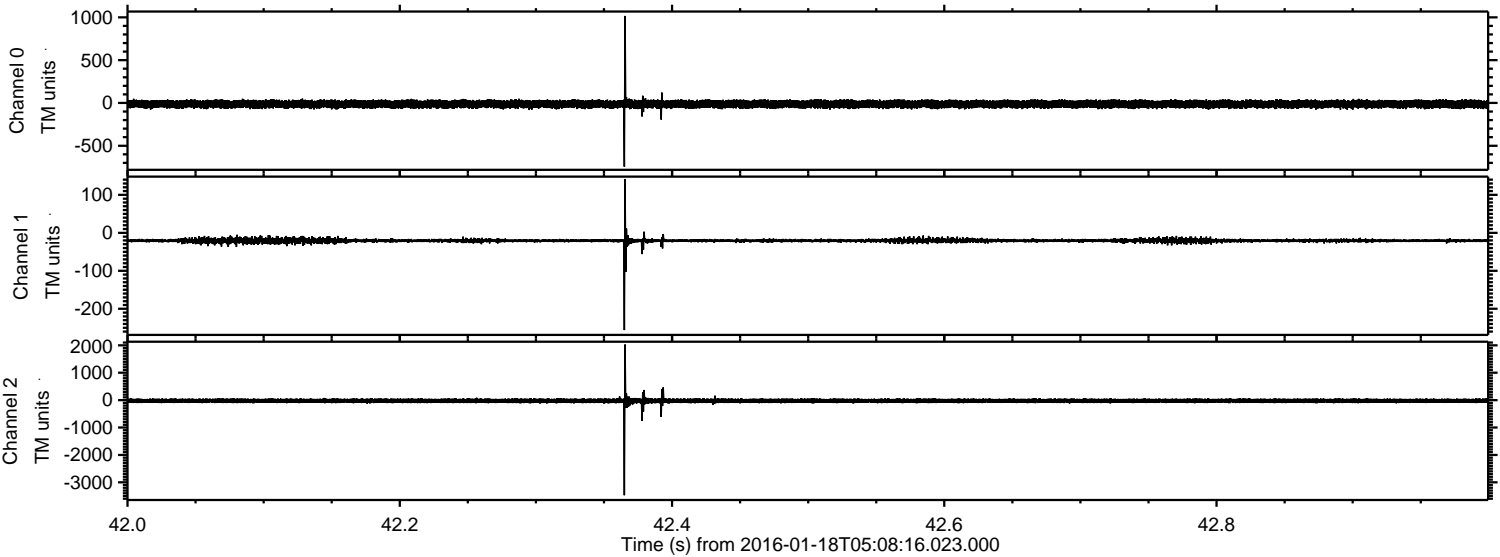

Processed Thu Mar 31 17:01:38 2016 by ELM ver.2012-10-06 from 001__elm20160118_050815__dat00.bin

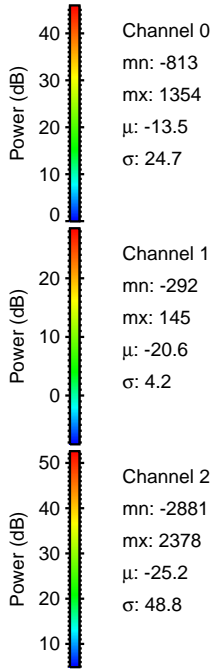
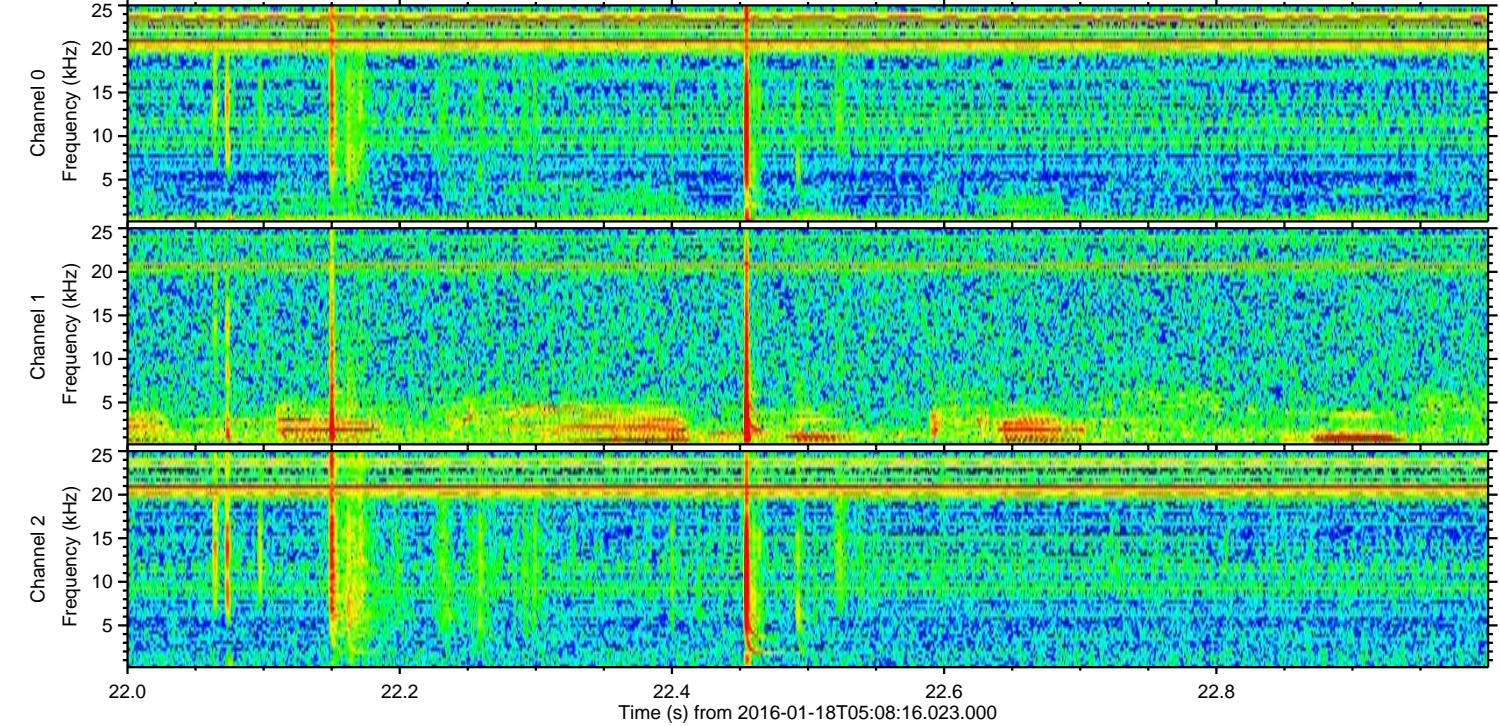
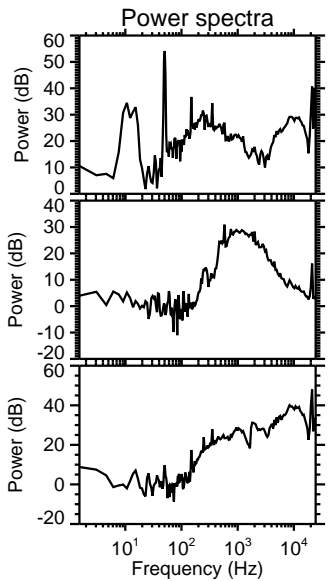
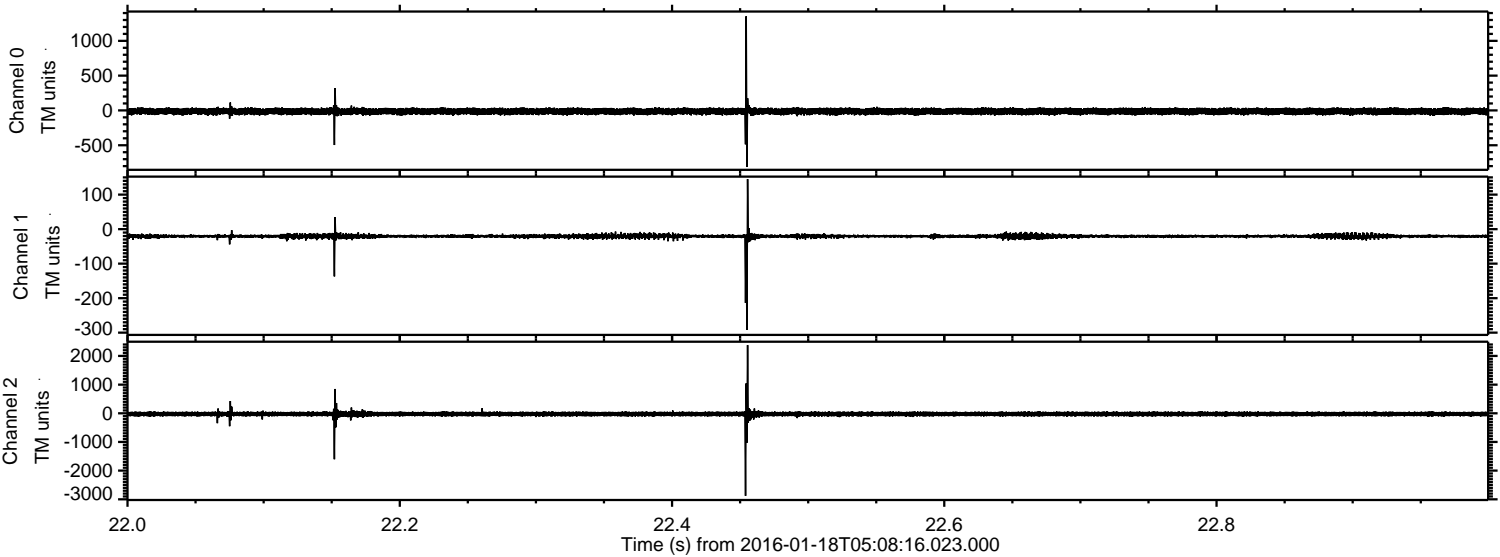

Channel 0
mn: -813
mx: 1354
 μ : -13.5
 σ : 24.7

Channel 1
mn: -292
mx: 145
 μ : -20.6
 σ : 4.2

Channel 2
mn: -2881
mx: 2378
 μ : -25.2
 σ : 48.8

