

ELMAVAN 3D WAVEFORMS (Measured data sampled at 50 kHz) 51000 packets of 144 samples from 2016-01-18T04:18:14.014.999.

Processed Thu Mar 31 16:45:45 2016 by ELM ver.2012-10-06 from 001__elm20160118_041813__dat00.bin

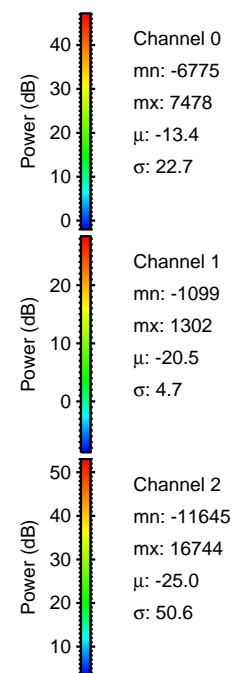
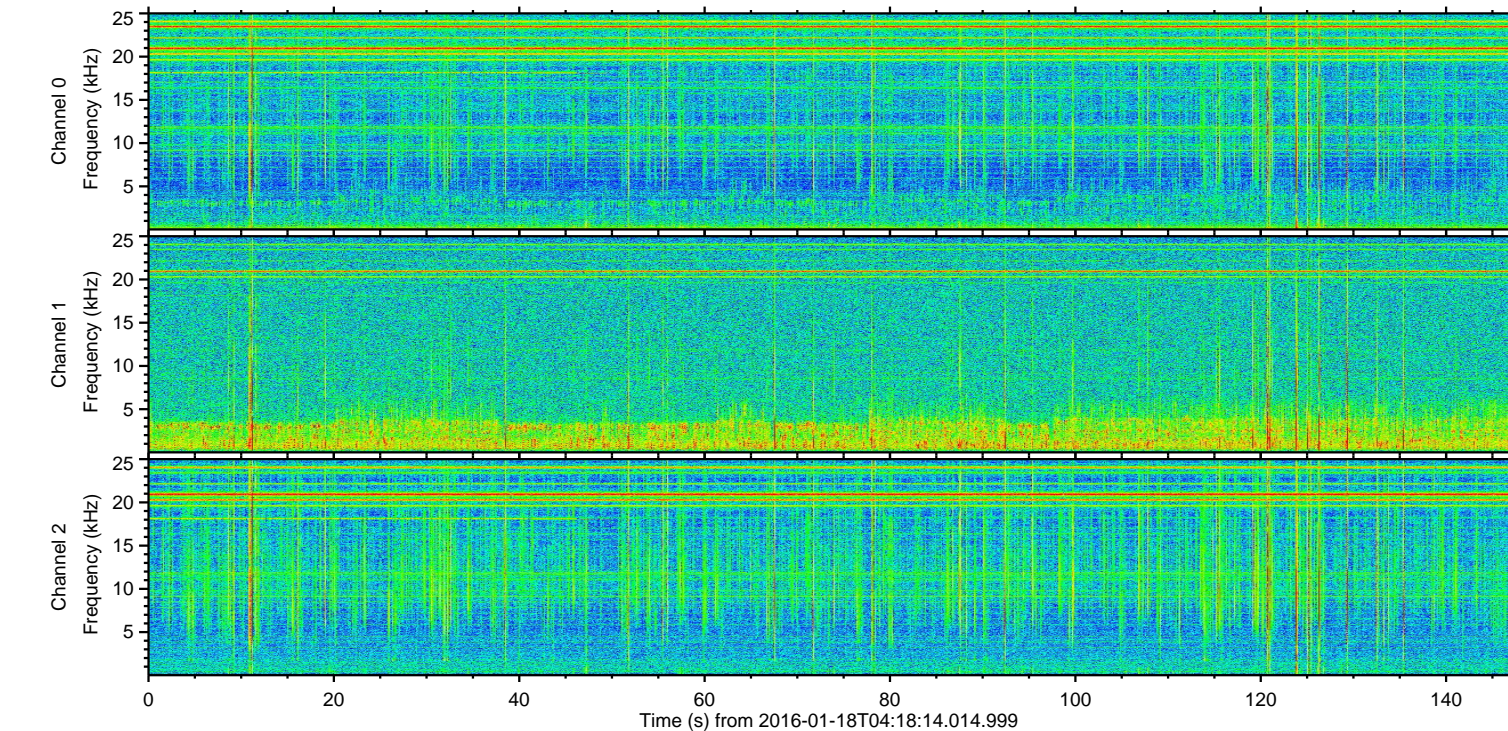
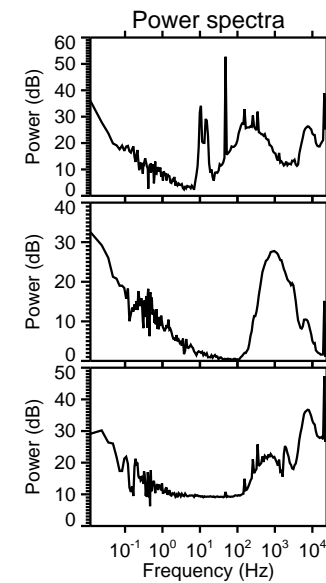
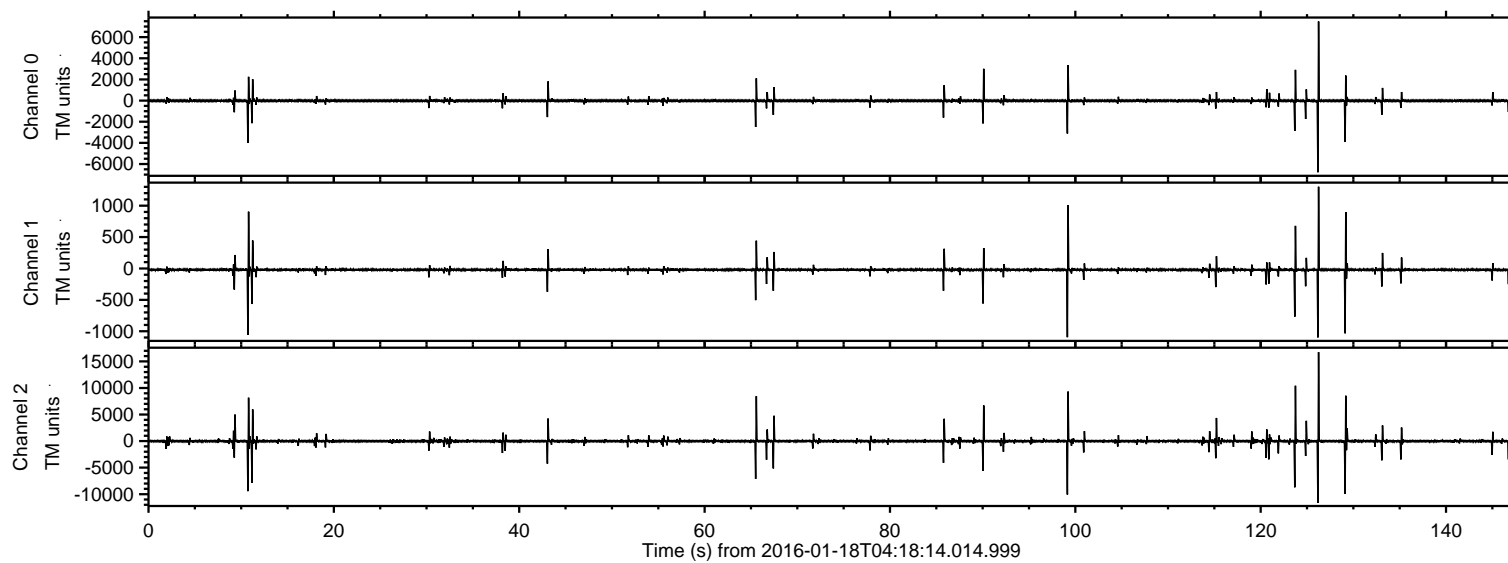

ELMAVAN 3D WAVEFORMS (Measured data sampled at 50 kHz) 51000 packets of 144 samples from 2016-01-18T04:18:14.014.999. Part 127/147

Processed Thu Mar 31 16:45:56 2016 by ELM ver.2012-10-06 from 001__elm20160118_041813__dat00.bin

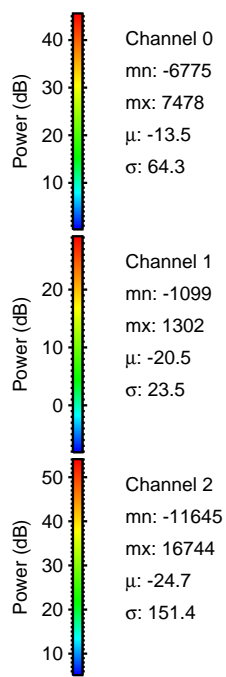
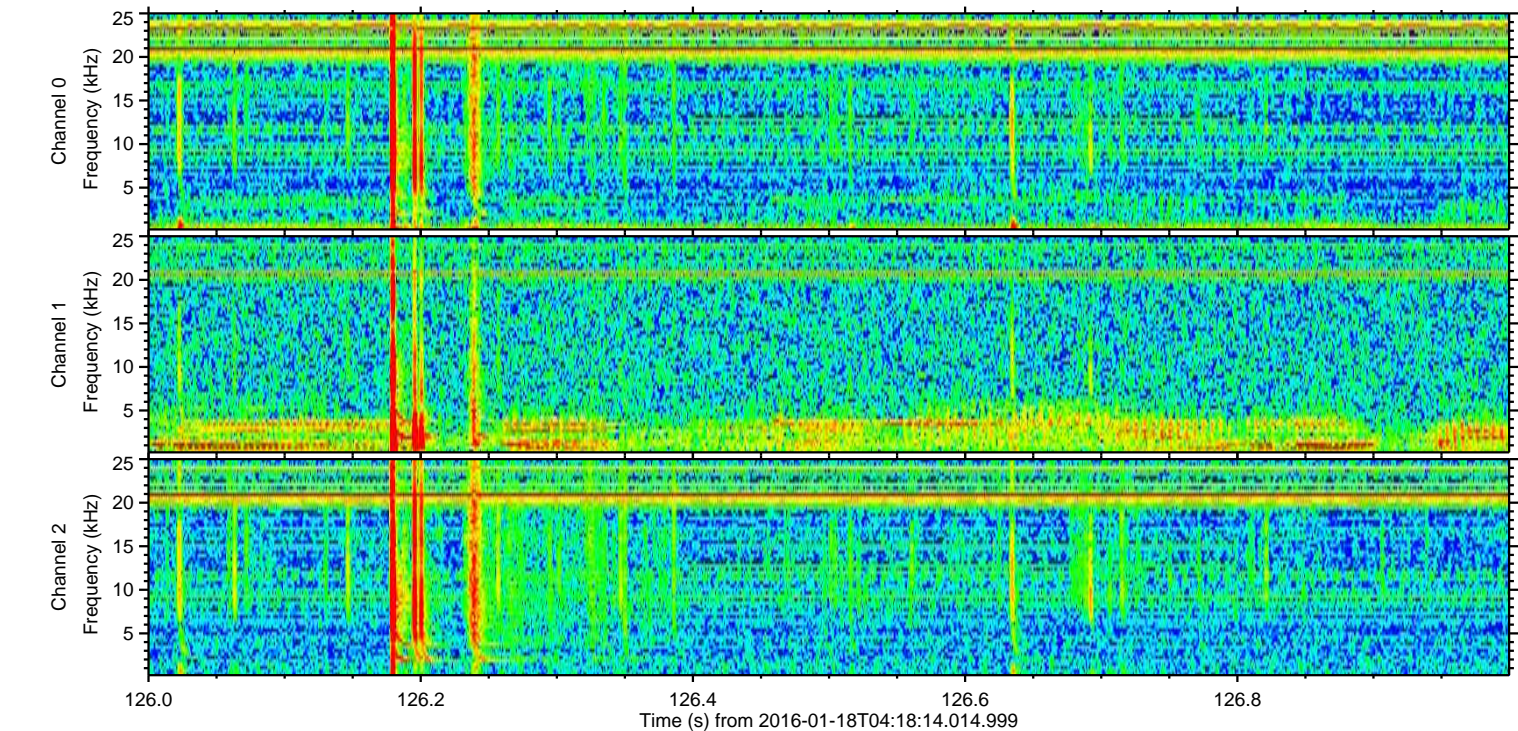
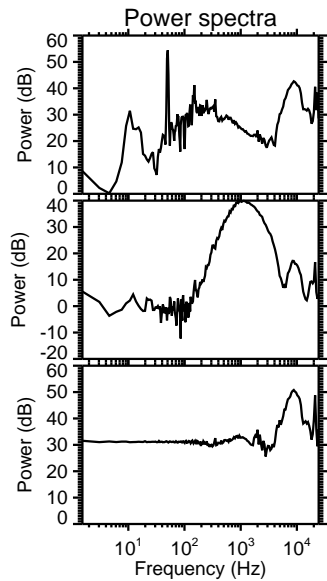
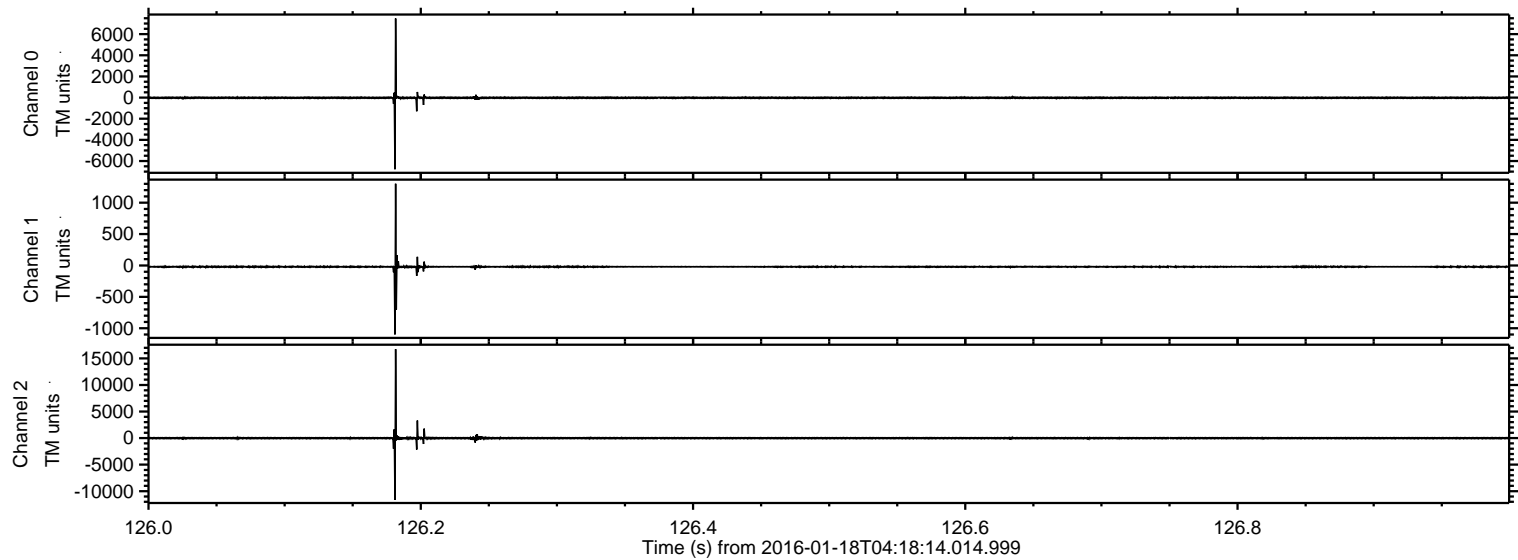

ELMAVAN 3D WAVEFORMS (Measured data sampled at 50 kHz) 51000 packets of 144 samples from 2016-01-18T04:18:14.014.999. Part 124/147

Processed Thu Mar 31 16:45:57 2016 by ELM ver.2012-10-06 from 001__elm20160118_041813__dat00.bin

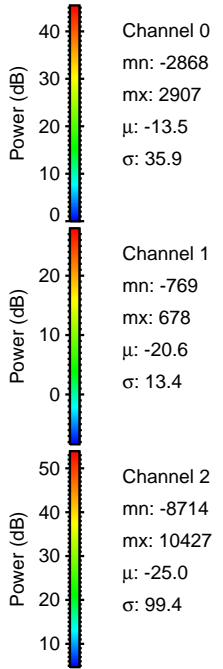
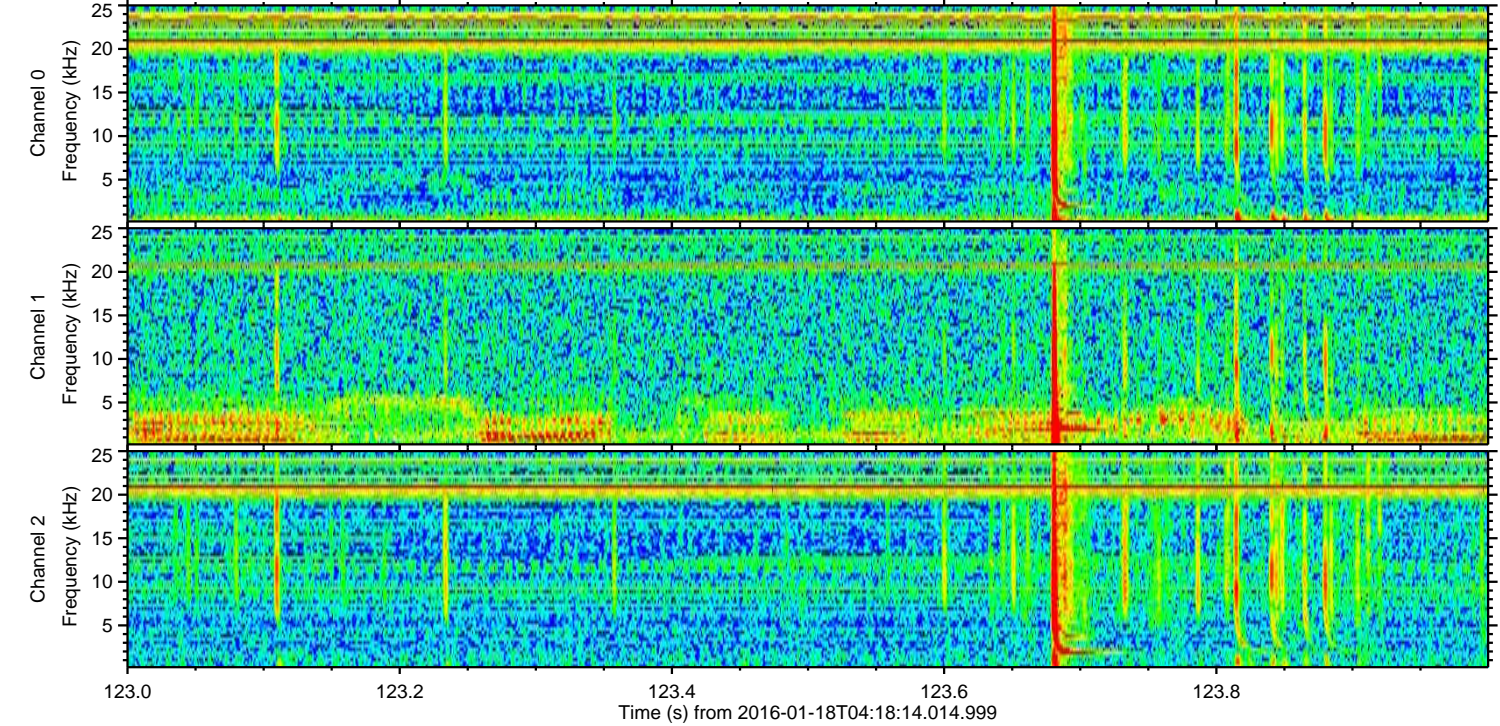
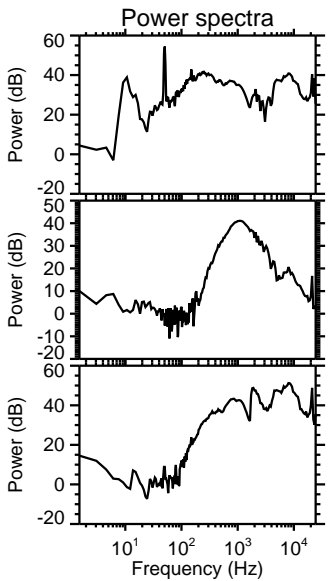
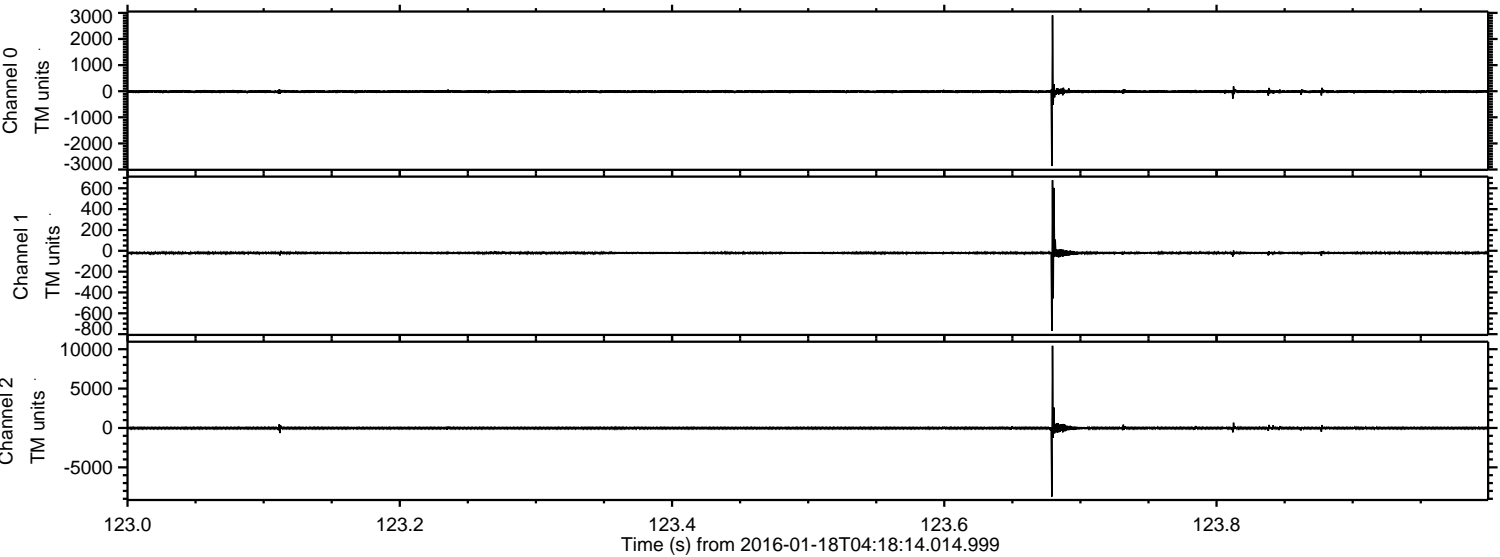

Channel 0
mn: -2868
mx: 2907
 μ : -13.5
 σ : 35.9

Channel 1
mn: -769
mx: 678
 μ : -20.6
 σ : 13.4

Channel 2
mn: -8714
mx: 10427
 μ : -25.0
 σ : 99.4

ELMAVAN 3D WAVEFORMS (Measured data sampled at 50 kHz) 51000 packets of 144 samples from 2016-01-18T04:18:14.014.999. Part 100/147

Processed Thu Mar 31 16:45:58 2016 by ELM ver.2012-10-06 from 001__elm20160118_041813__dat00.bin

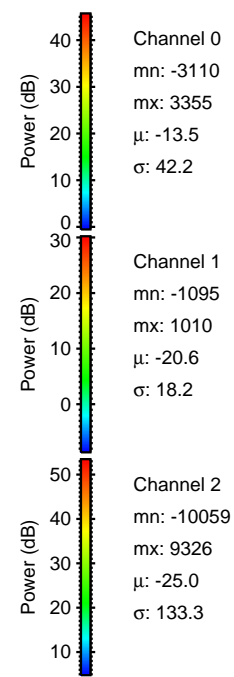
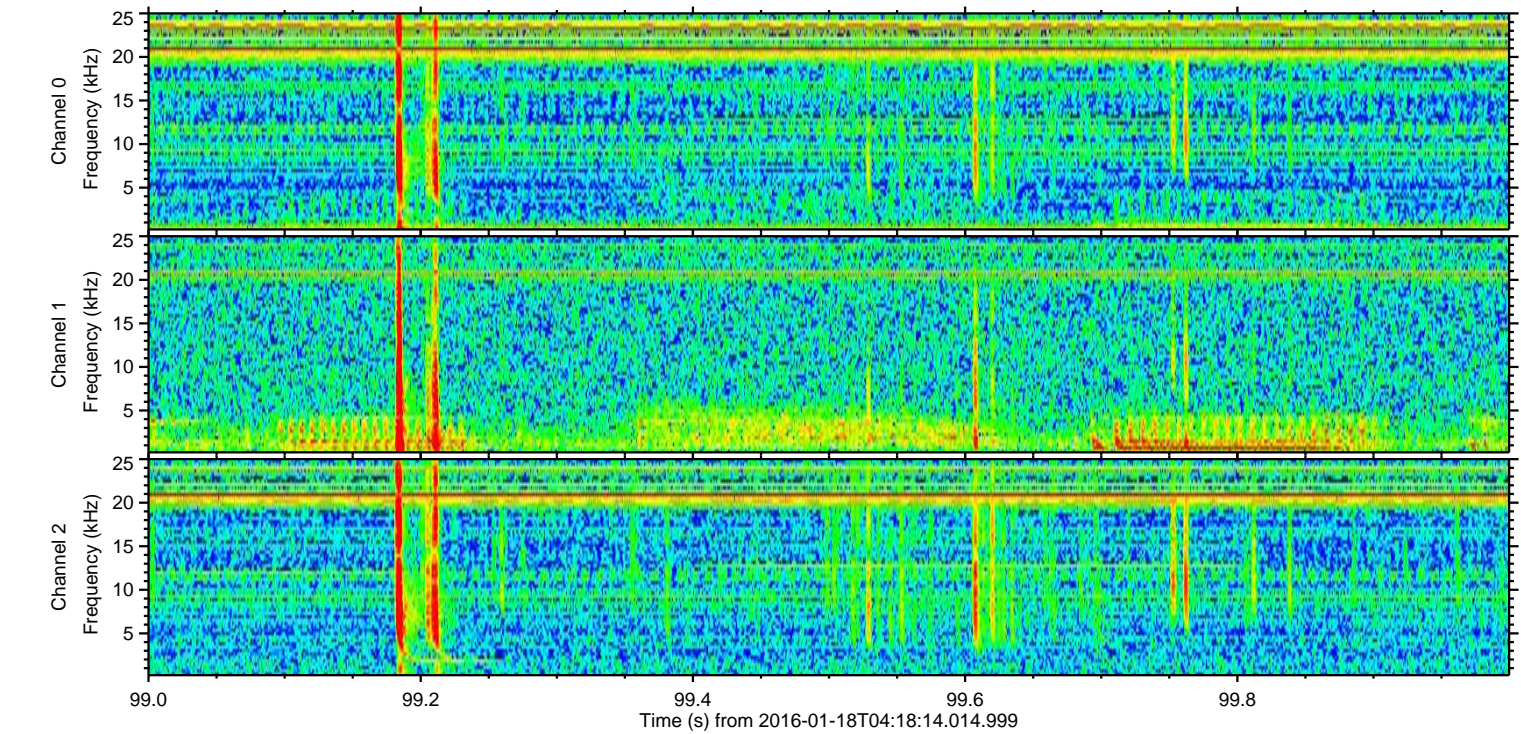
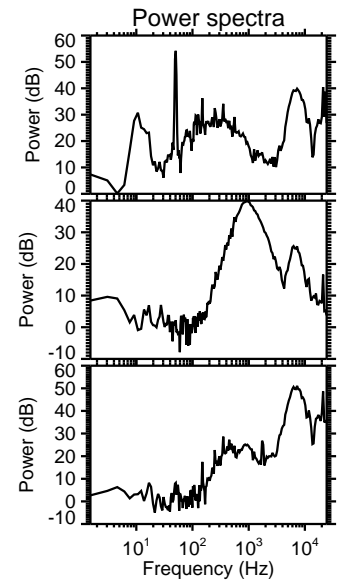
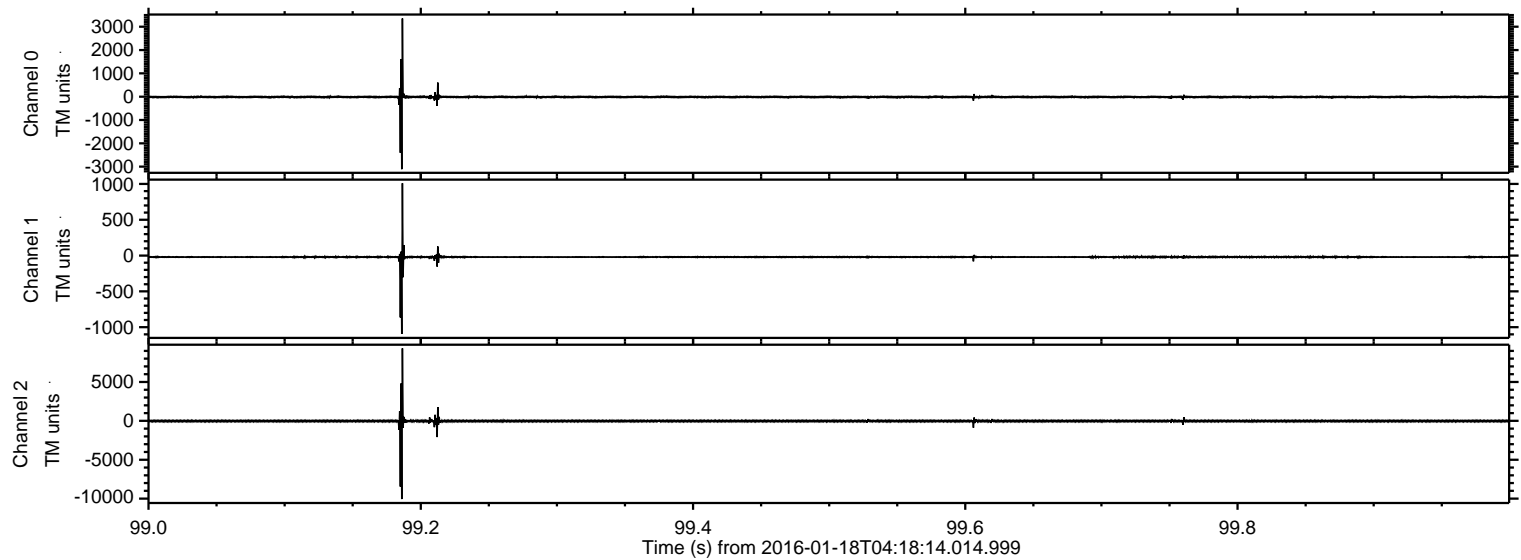

ELMAVAN 3D WAVEFORMS (Measured data sampled at 50 kHz) 51000 packets of 144 samples from 2016-01-18T04:18:14.014.999. Part 130/147

Processed Thu Mar 31 16:45:59 2016 by ELM ver.2012-10-06 from 001__elm20160118_041813__dat00.bin

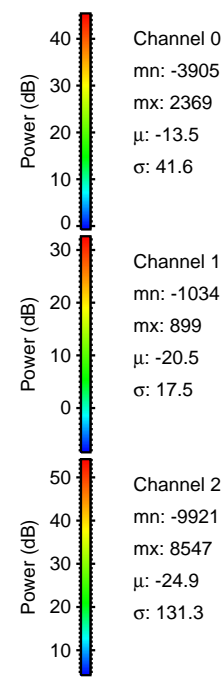
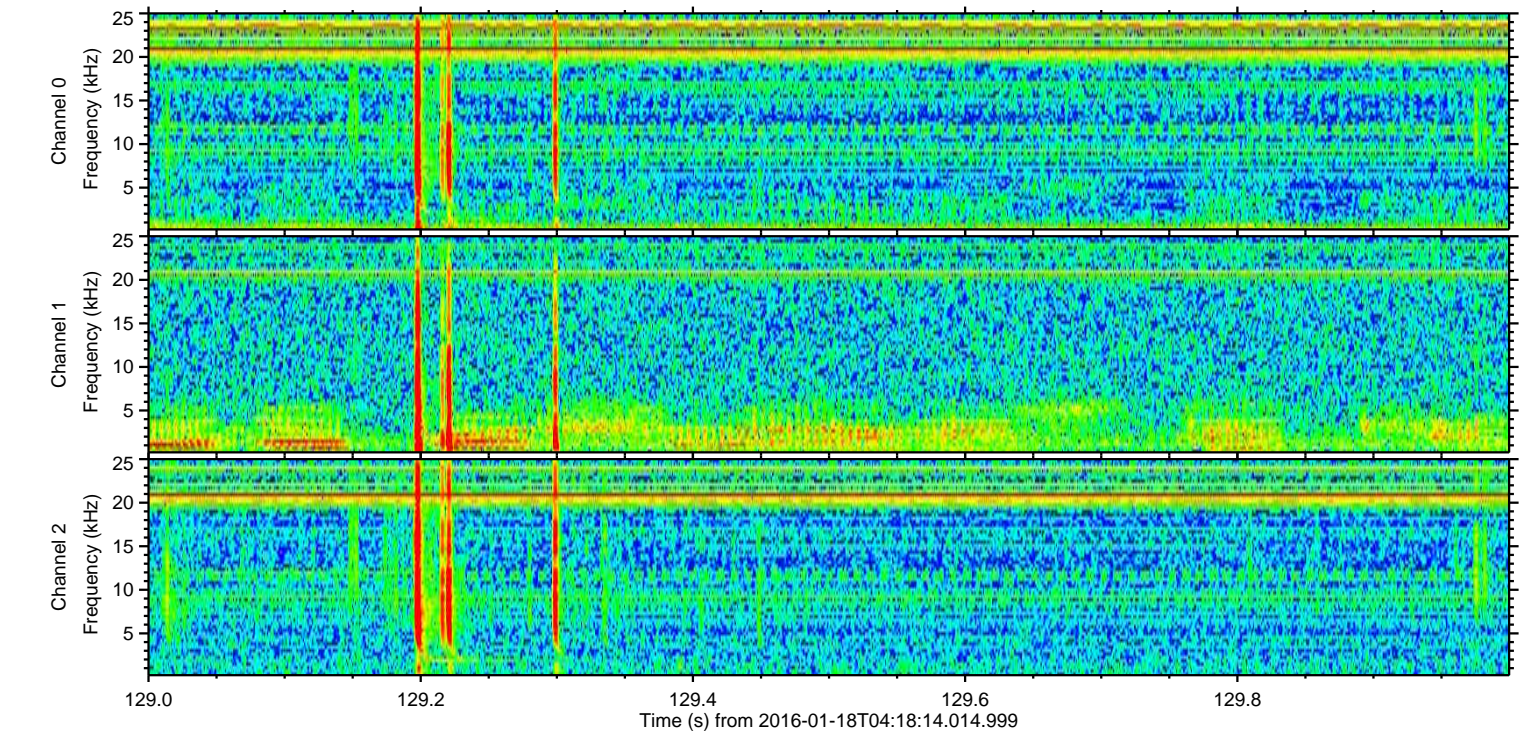
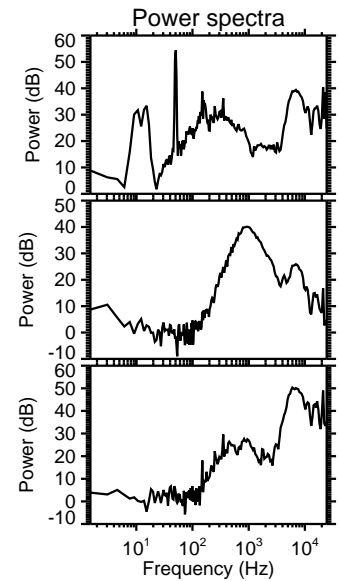
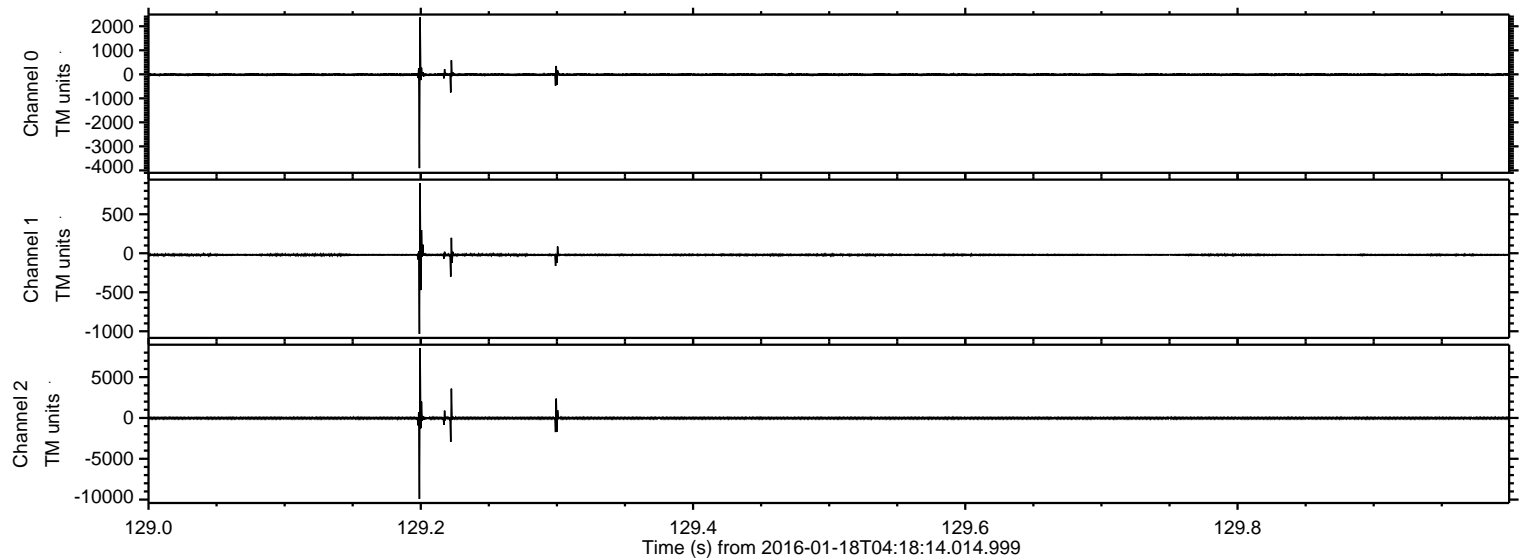

ELMAVAN 3D WAVEFORMS (Measured data sampled at 50 kHz) 51000 packets of 144 samples from 2016-01-18T04:18:14.014.999. Part 11/147

Processed Thu Mar 31 16:46:00 2016 by ELM ver.2012-10-06 from 001__elm20160118_041813__dat00.bin

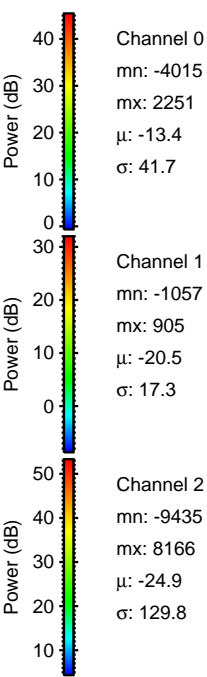
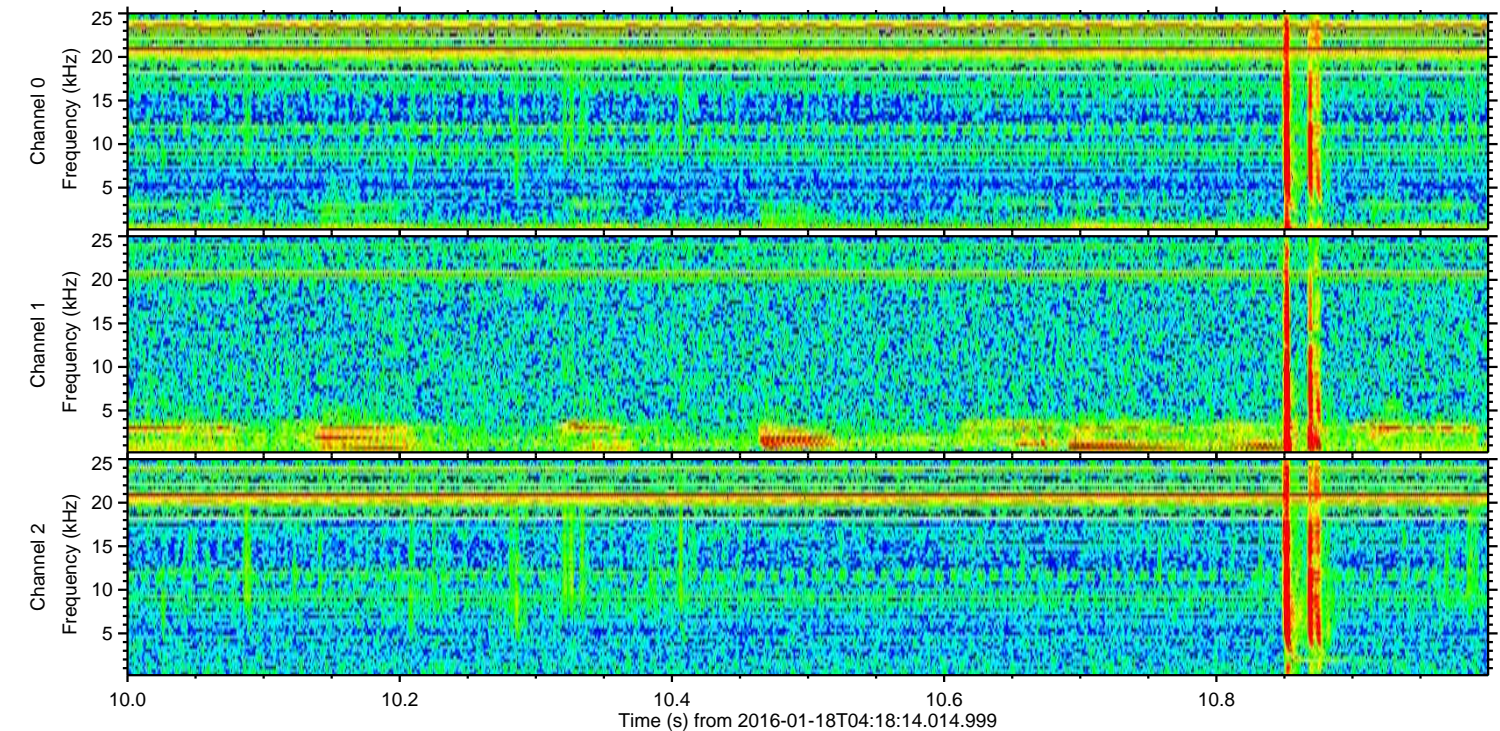
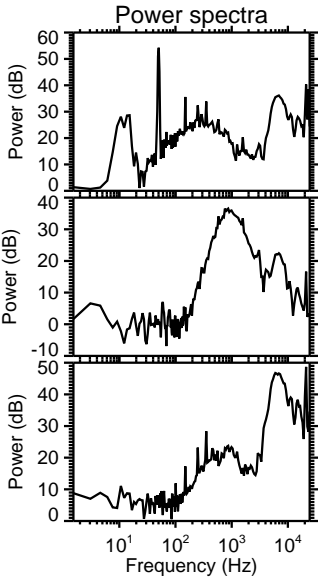
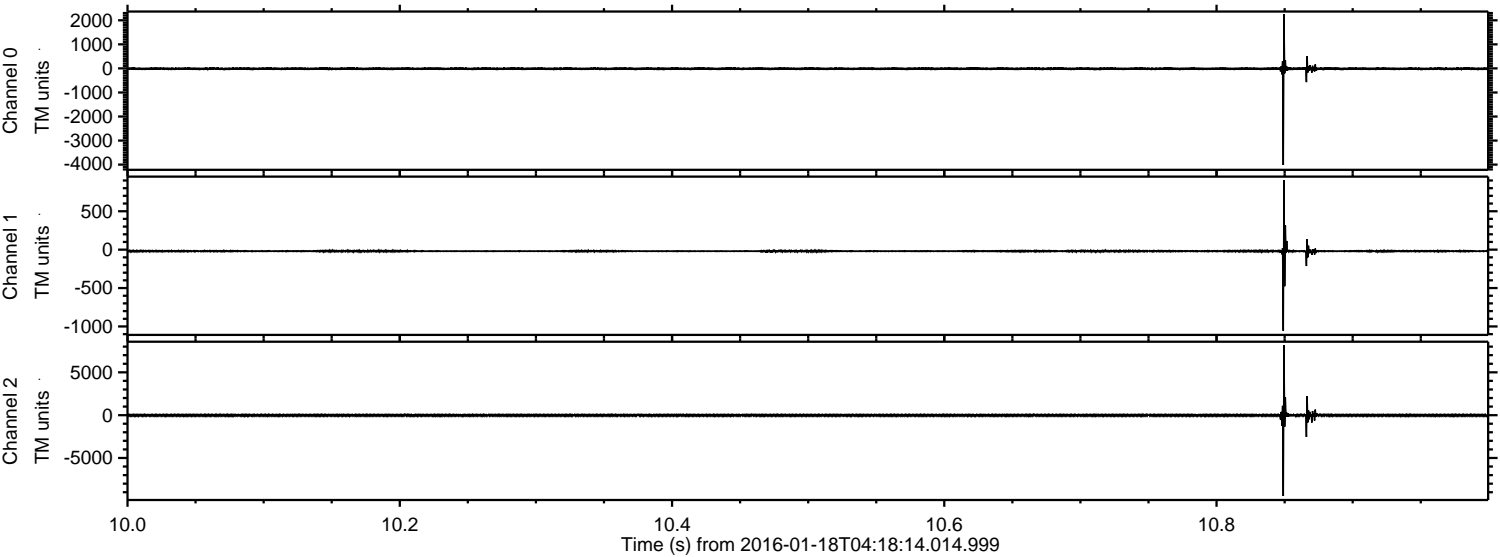

Processed Thu Mar 31 16:46:01 2016 by ELM ver.2012-10-06 from 001__elm20160118_041813__dat00.bin

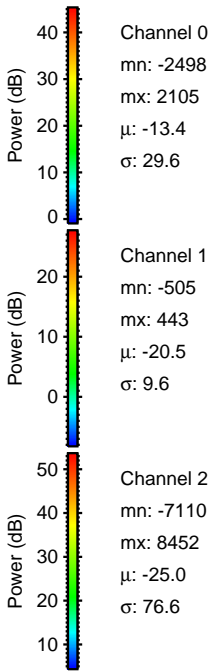
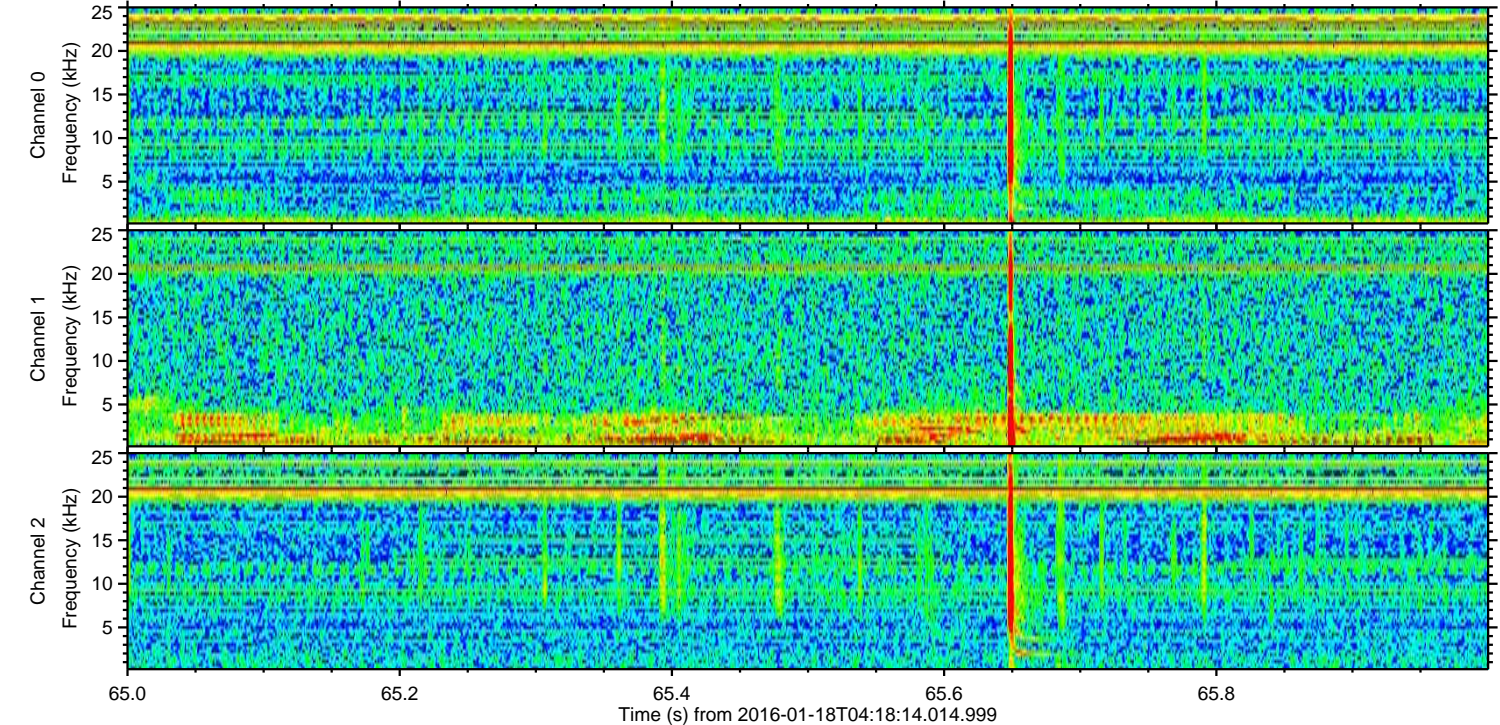
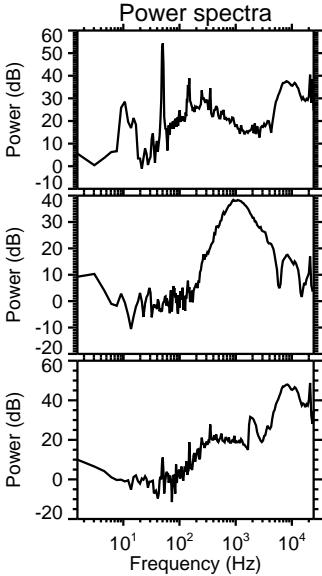
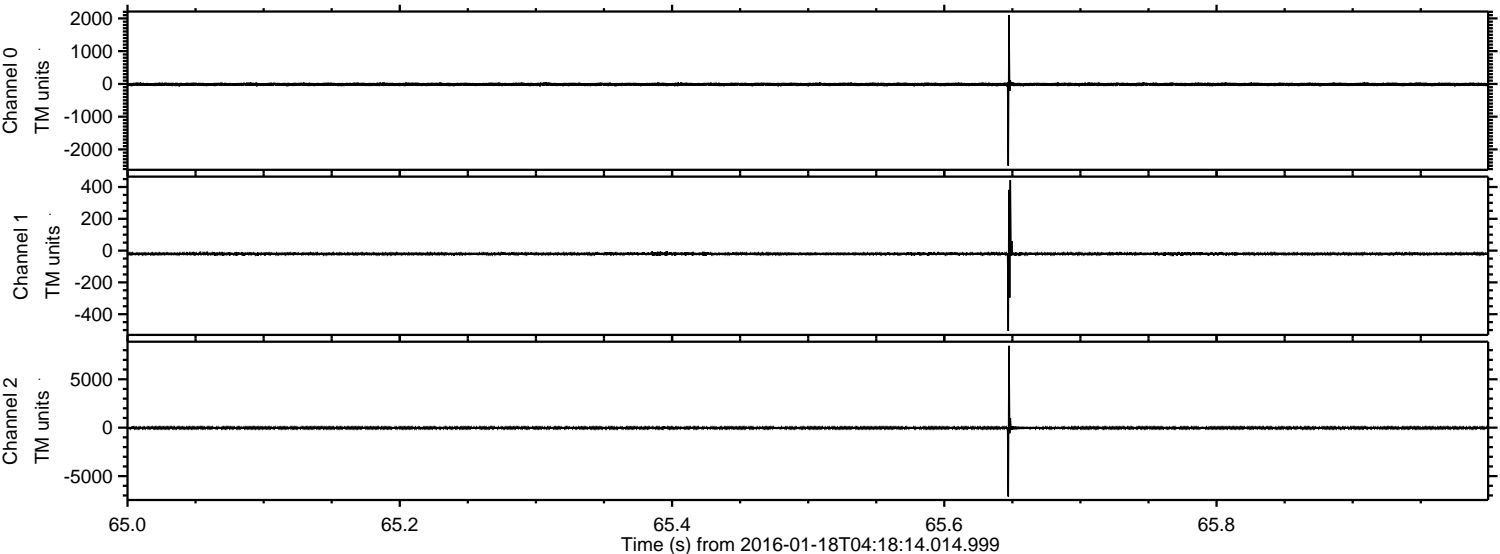

Processed Thu Mar 31 16:46:02 2016 by ELM ver.2012-10-06 from 001__elm20160118_041813__dat00.bin

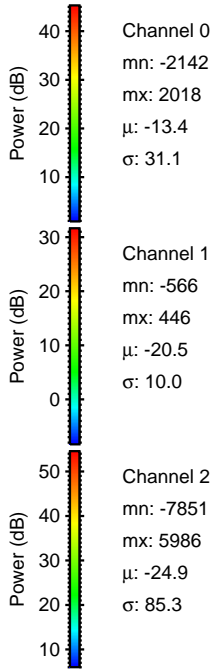
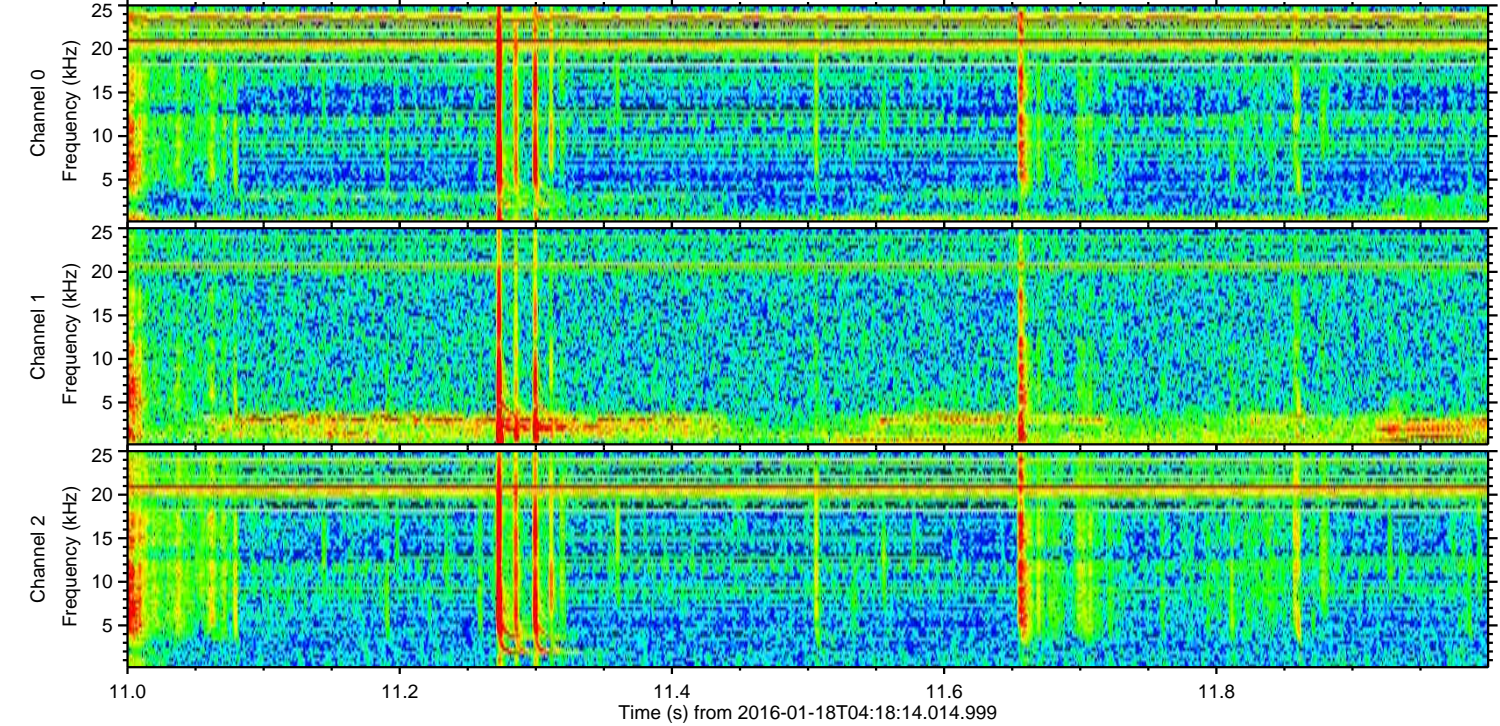
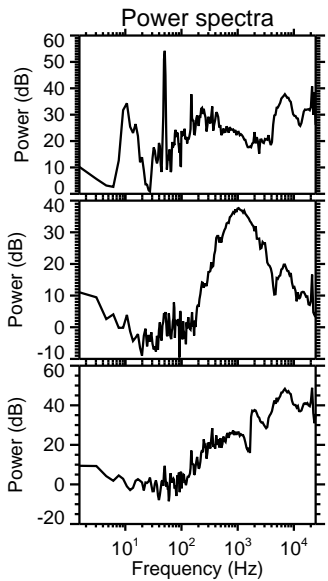
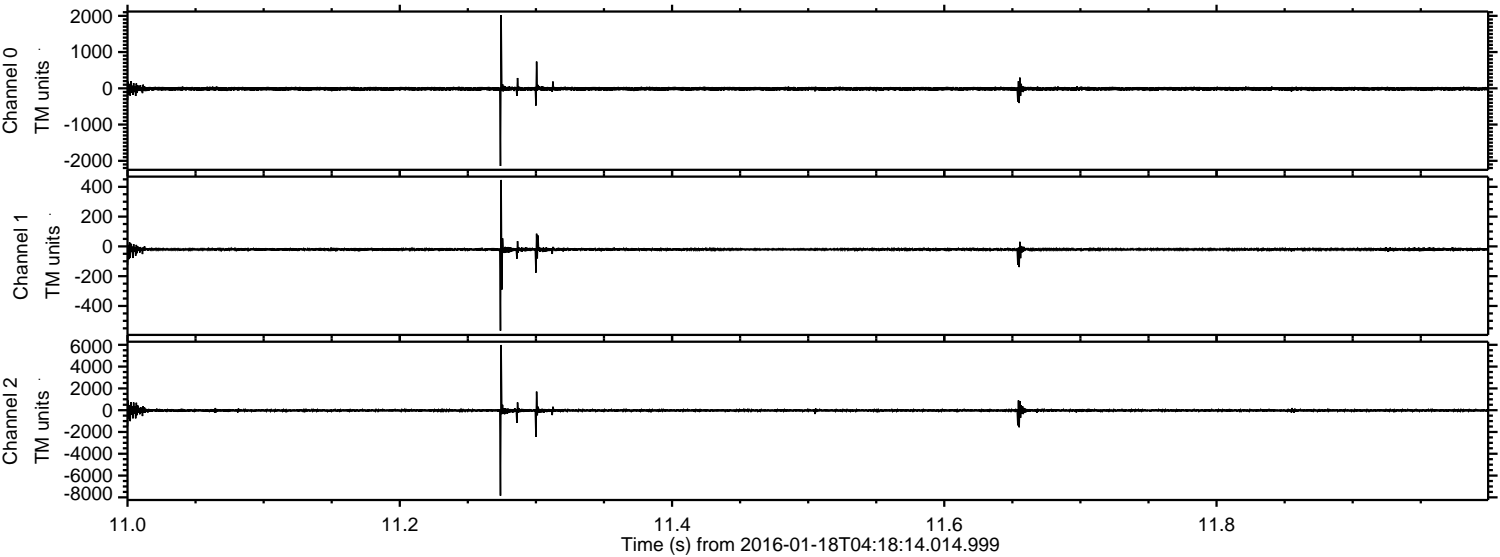

Channel 0
mn: -2142
mx: 2018
 μ : -13.4
 σ : 31.1

Channel 1
mn: -566
mx: 446
 μ : -20.5
 σ : 10.0

Channel 2
mn: -7851
mx: 5986
 μ : -24.9
 σ : 85.3

Processed Thu Mar 31 16:46:03 2016 by ELM ver.2012-10-06 from 001__elm20160118_041813__dat00.bin

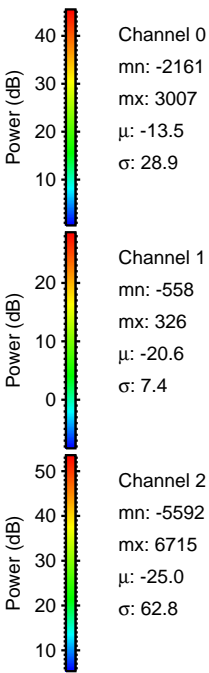
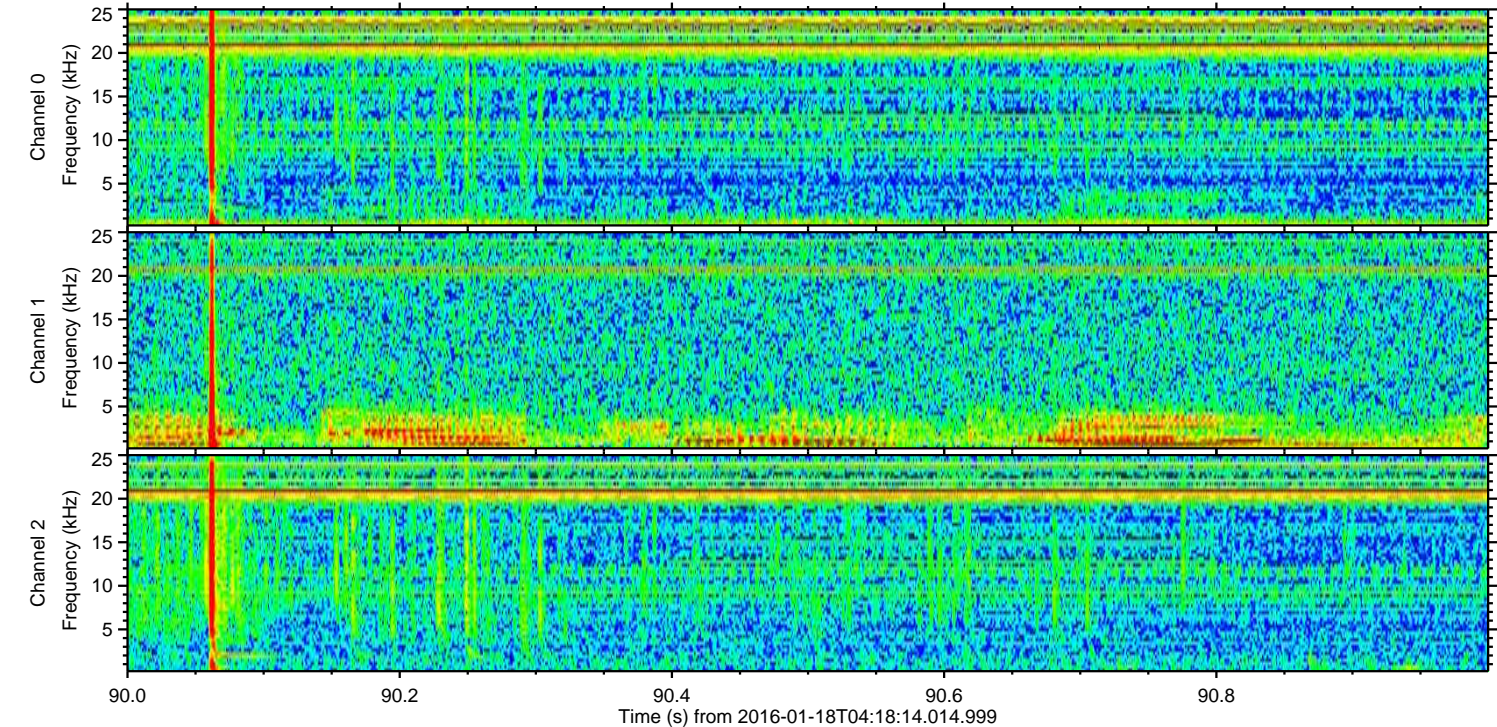
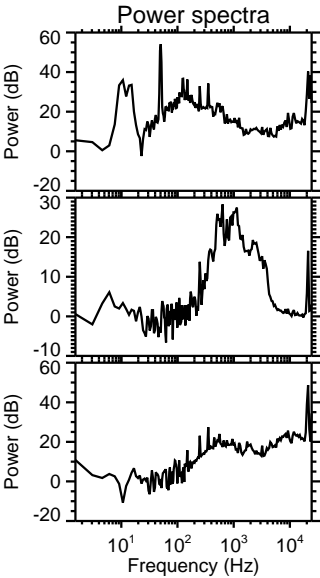
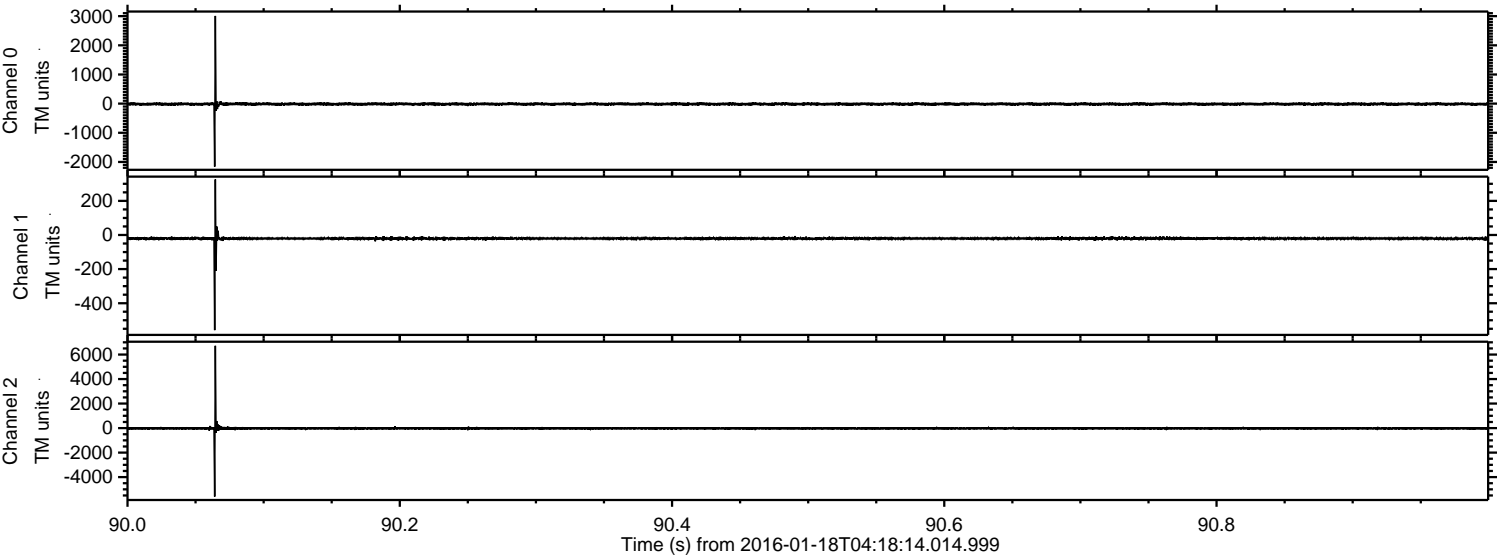

Processed Thu Mar 31 16:46:04 2016 by ELM ver.2012-10-06 from 001__elm20160118_041813__dat00.bin

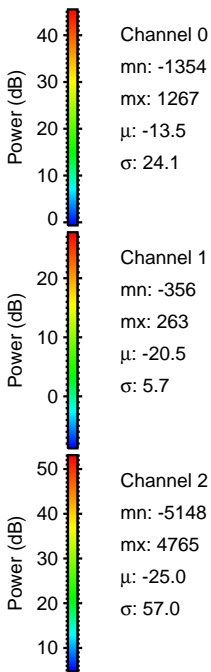
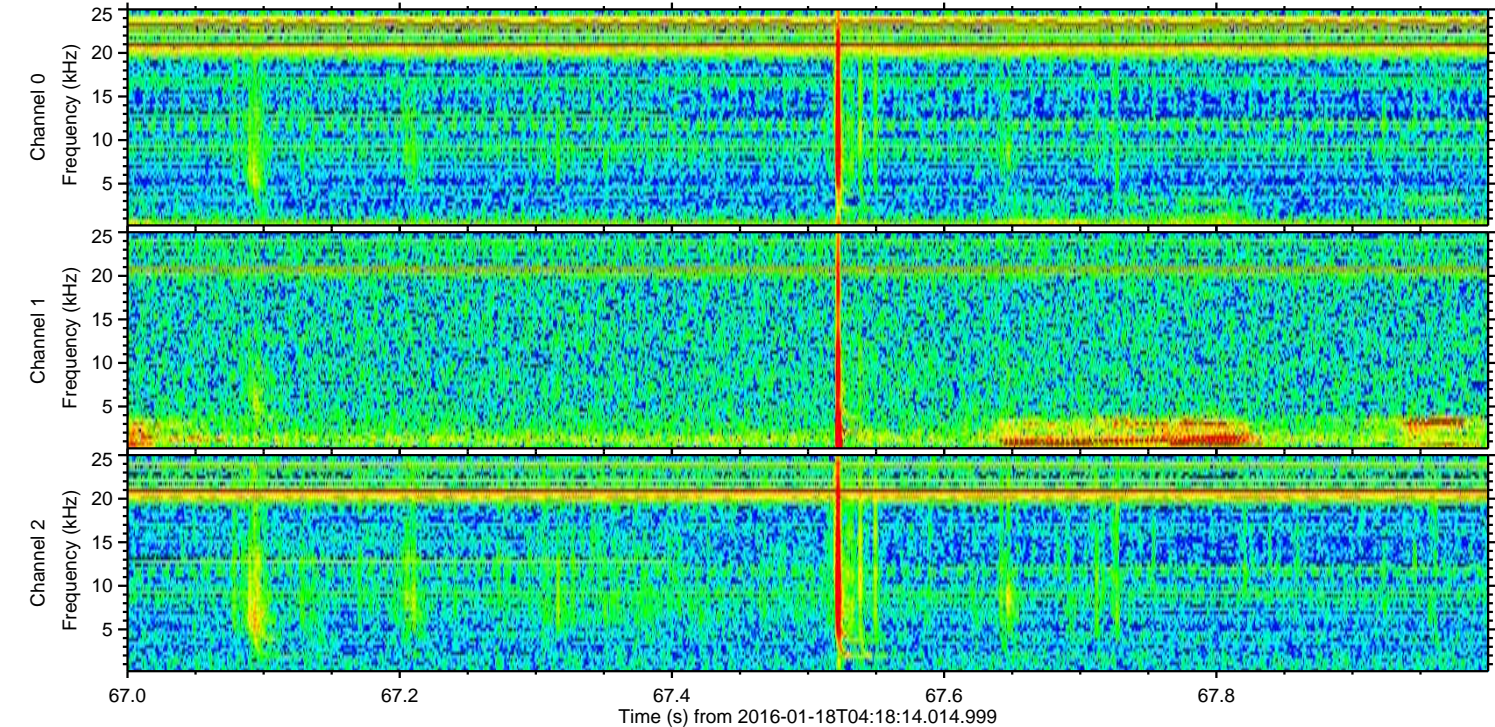
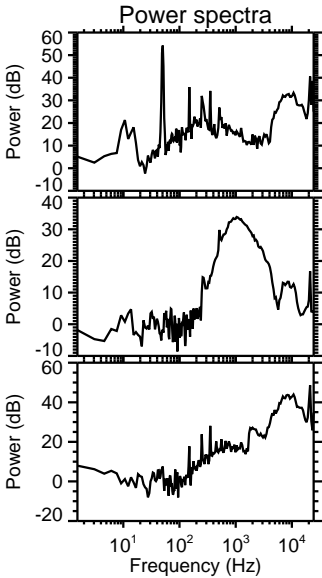
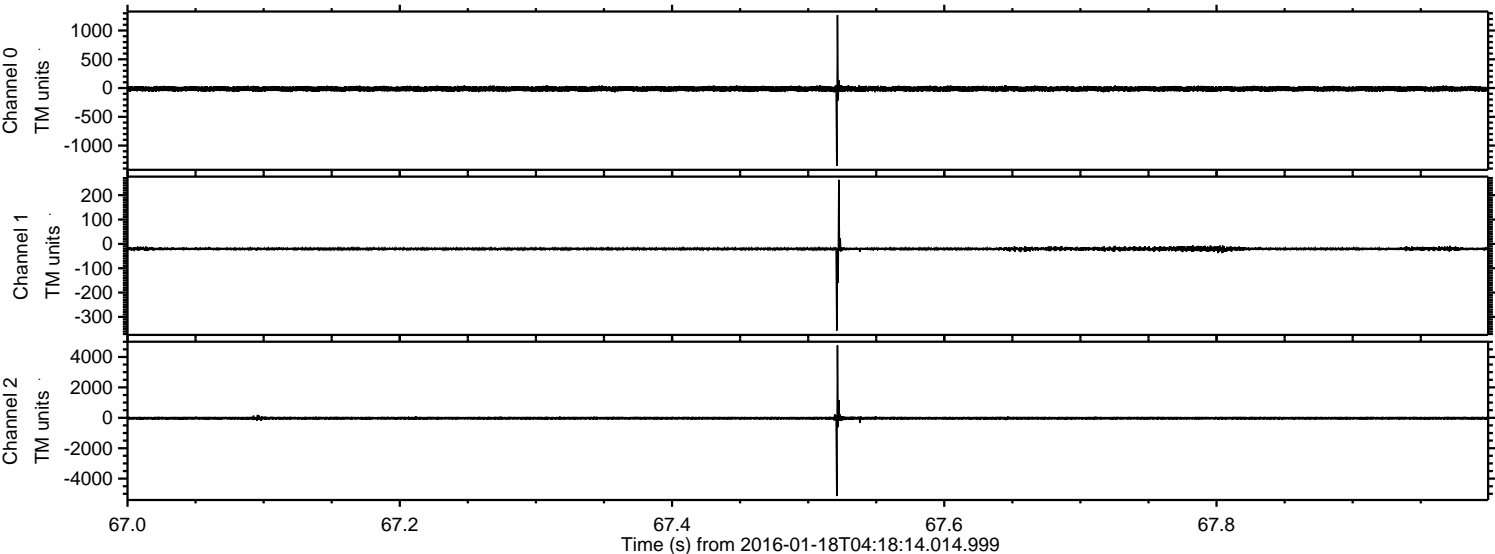

Processed Thu Mar 31 16:46:05 2016 by ELM ver.2012-10-06 from 001__elm20160118_041813__dat00.bin

