

# ELMAVAN 3D WAVEFORMS (Measured data sampled at 50 kHz) 51000 packets of 144 samples from 2016-01-18T01:33:07.360.000.

Processed Thu Mar 31 15:58:35 2016 by ELM ver.2012-10-06 from 001\_\_elm20160118\_013306\_\_dat00.bin

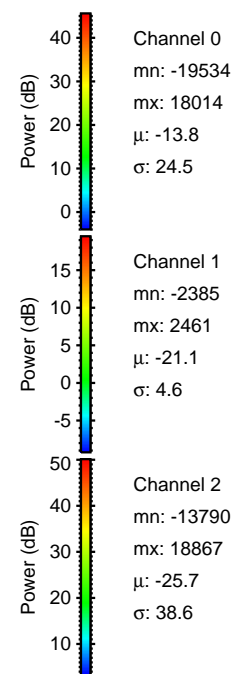

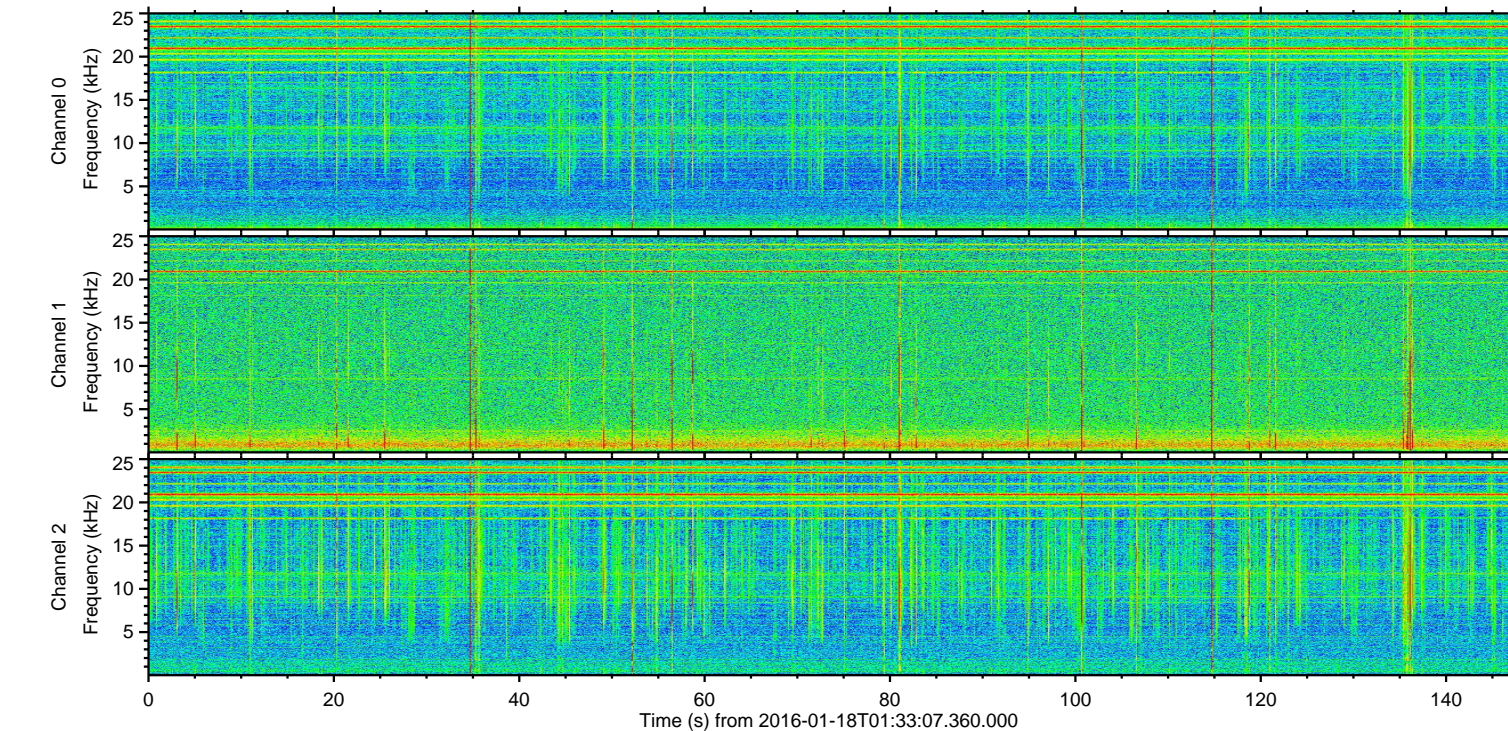
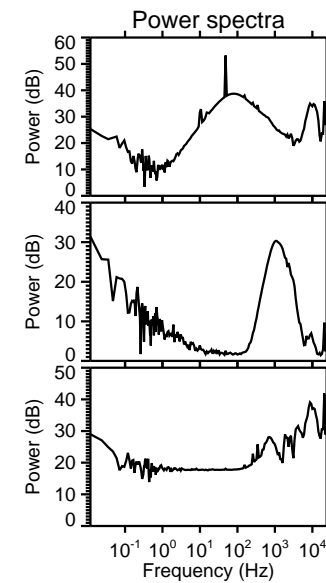
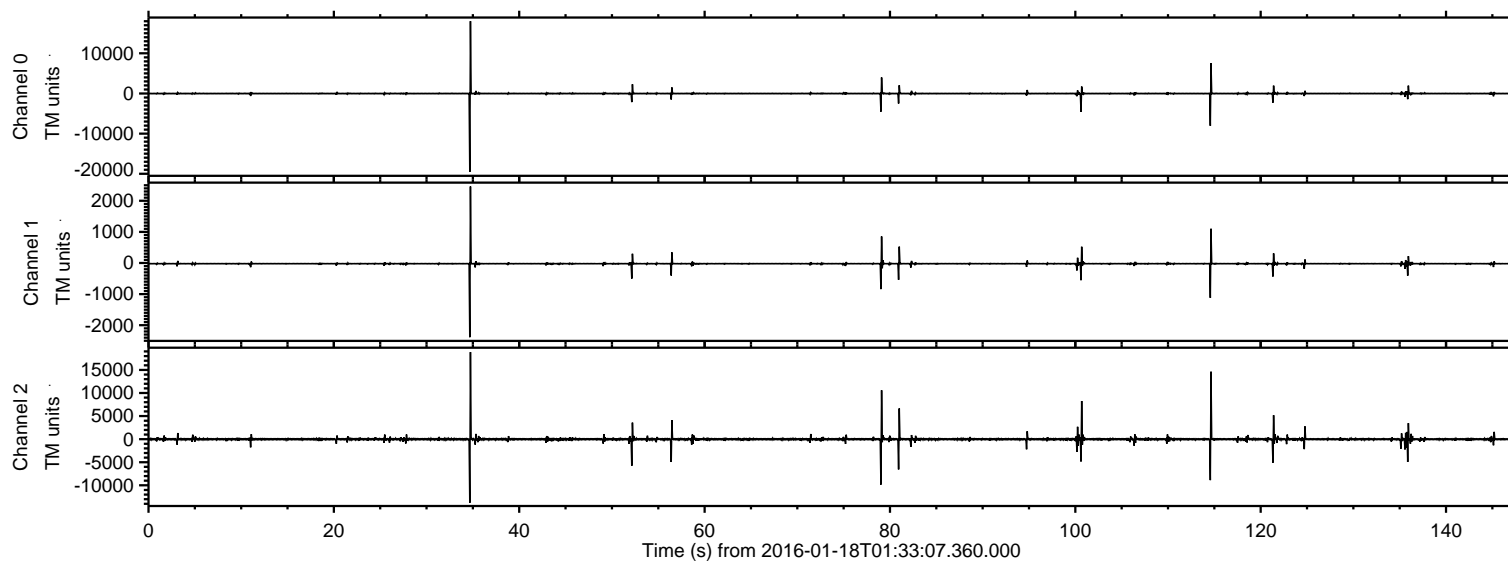

ELMAVAN 3D WAVEFORMS (Measured data sampled at 50 kHz) 51000 packets of 144 samples from 2016-01-18T01:33:07.360.000. Part 35/147

Processed Thu Mar 31 15:58:46 2016 by ELM ver.2012-10-06 from 001\_\_elm20160118\_013306\_\_dat00.bin

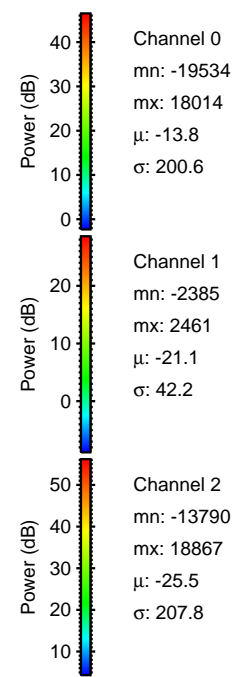
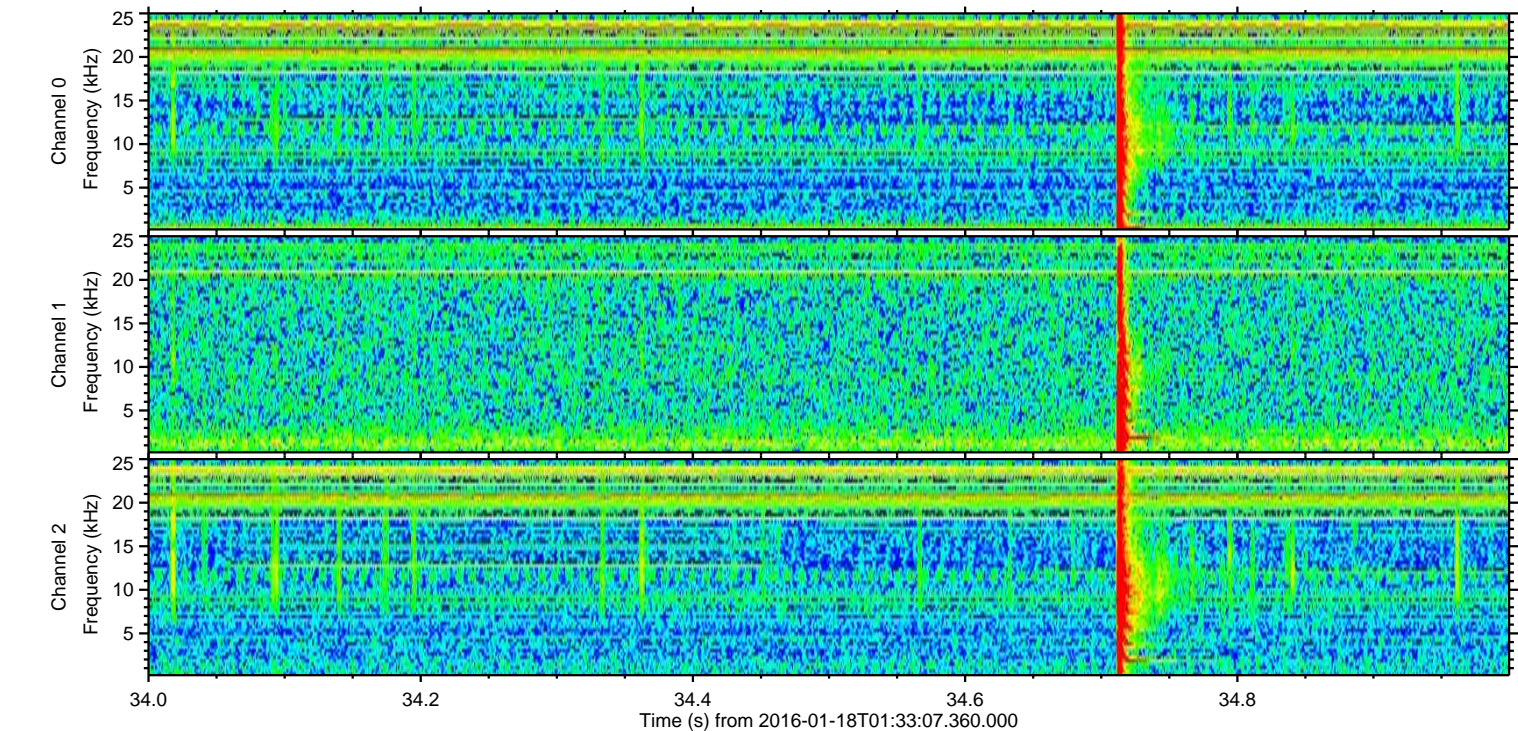
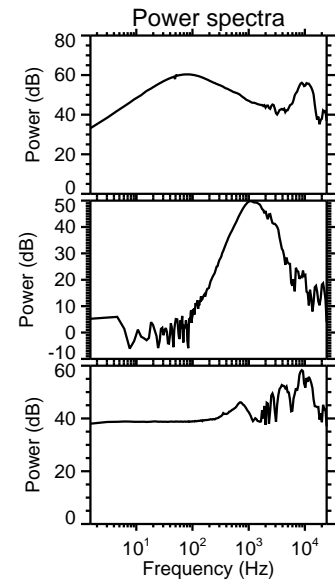
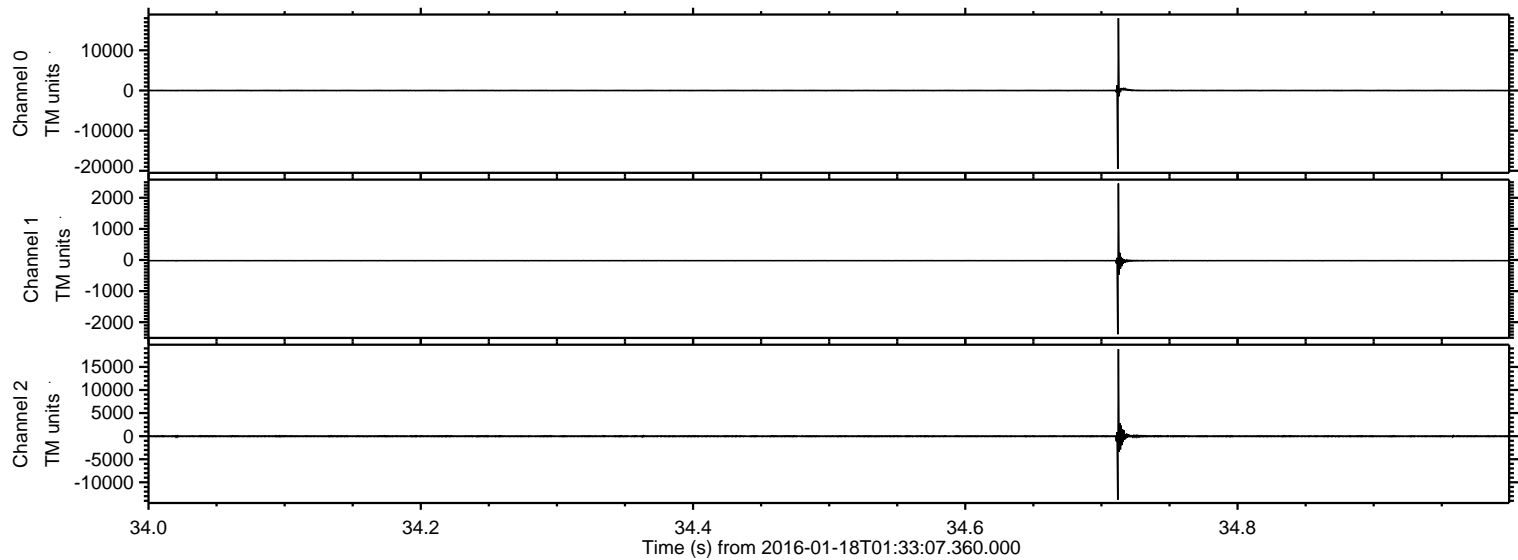



ELMAVAN 3D WAVEFORMS (Measured data sampled at 50 kHz) 51000 packets of 144 samples from 2016-01-18T01:33:07.360.000. Part 115/147

Processed Thu Mar 31 15:58:47 2016 by ELM ver.2012-10-06 from 001\_\_elm20160118\_013306\_\_dat00.bin

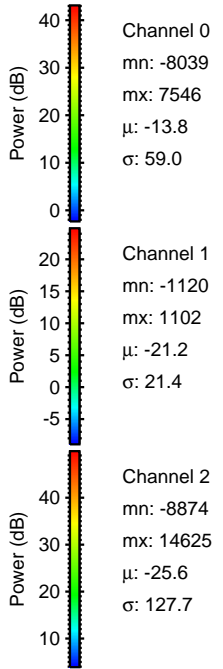
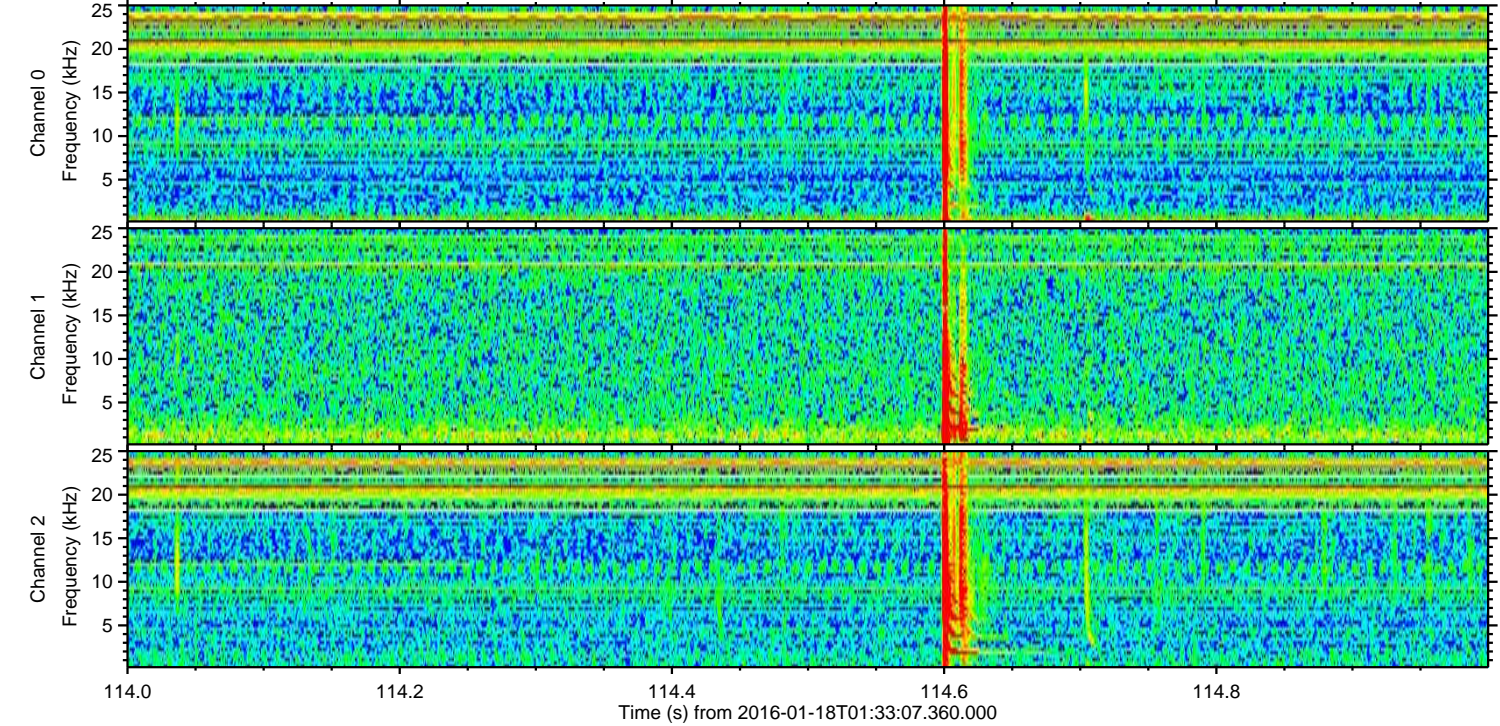
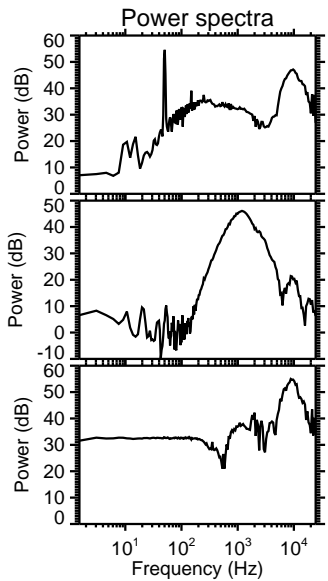
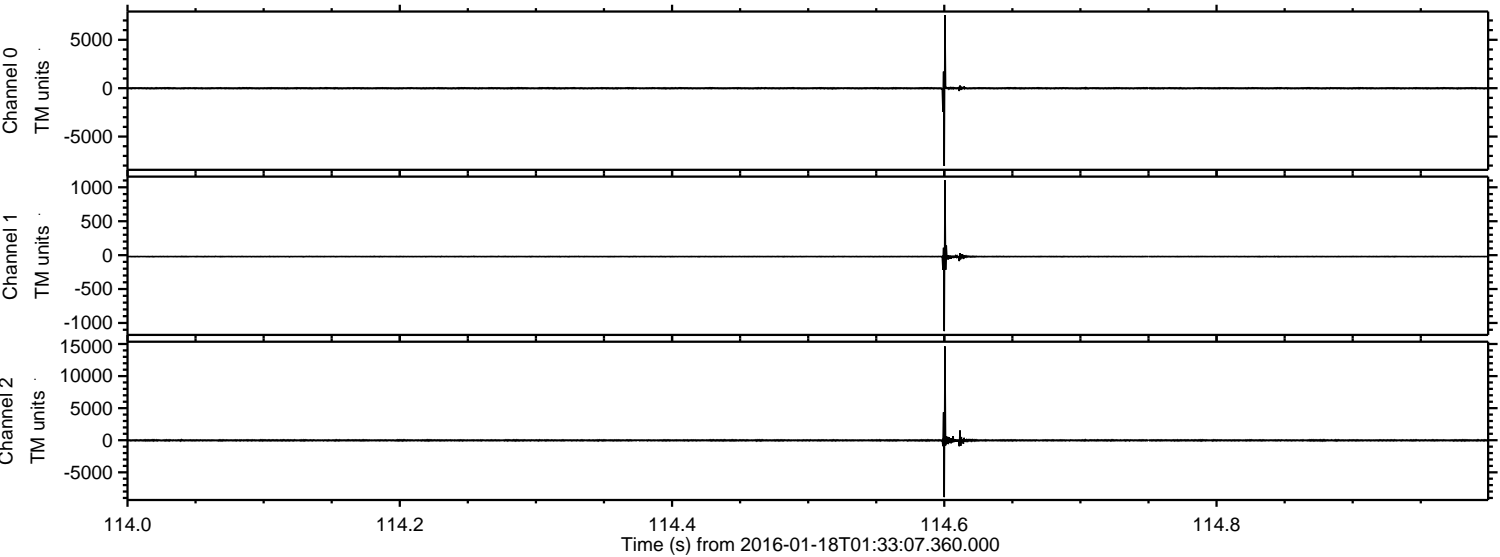



ELMAVAN 3D WAVEFORMS (Measured data sampled at 50 kHz) 51000 packets of 144 samples from 2016-01-18T01:33:07.360.000. Part 80/147

Processed Thu Mar 31 15:58:48 2016 by ELM ver.2012-10-06 from 001\_\_elm20160118\_013306\_\_dat00.bin

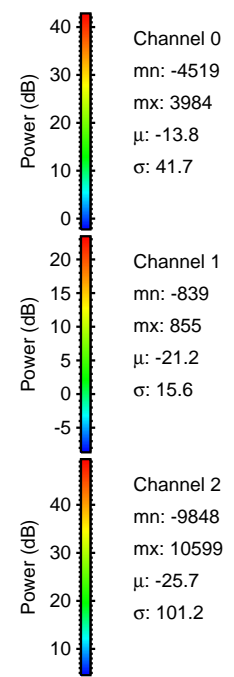
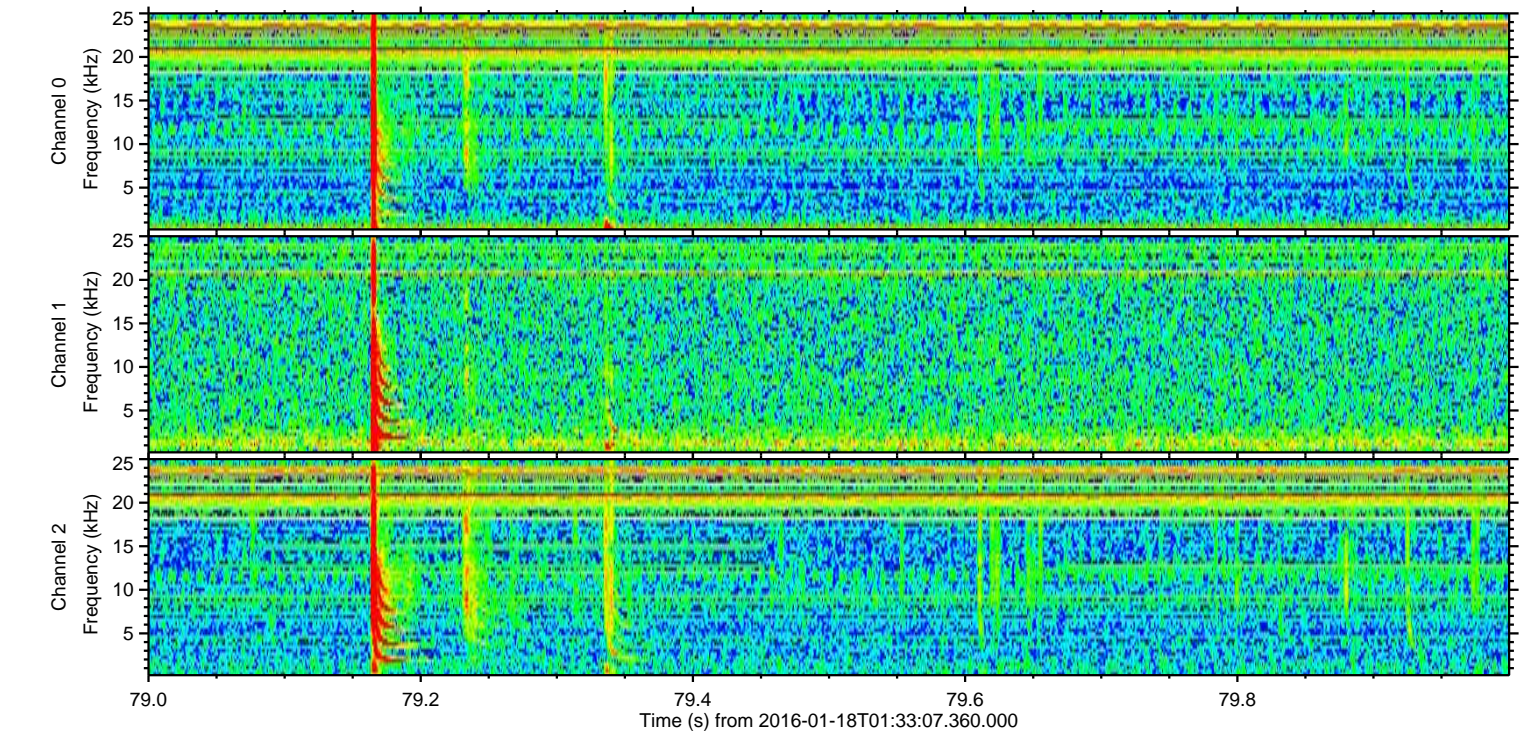
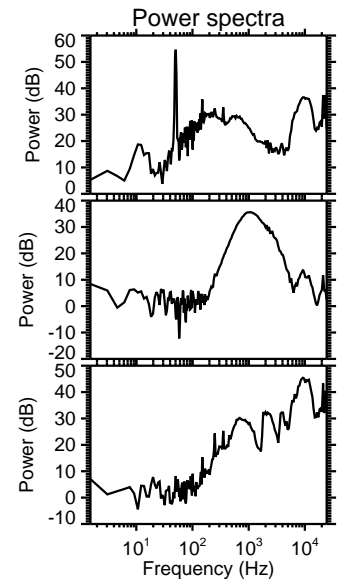
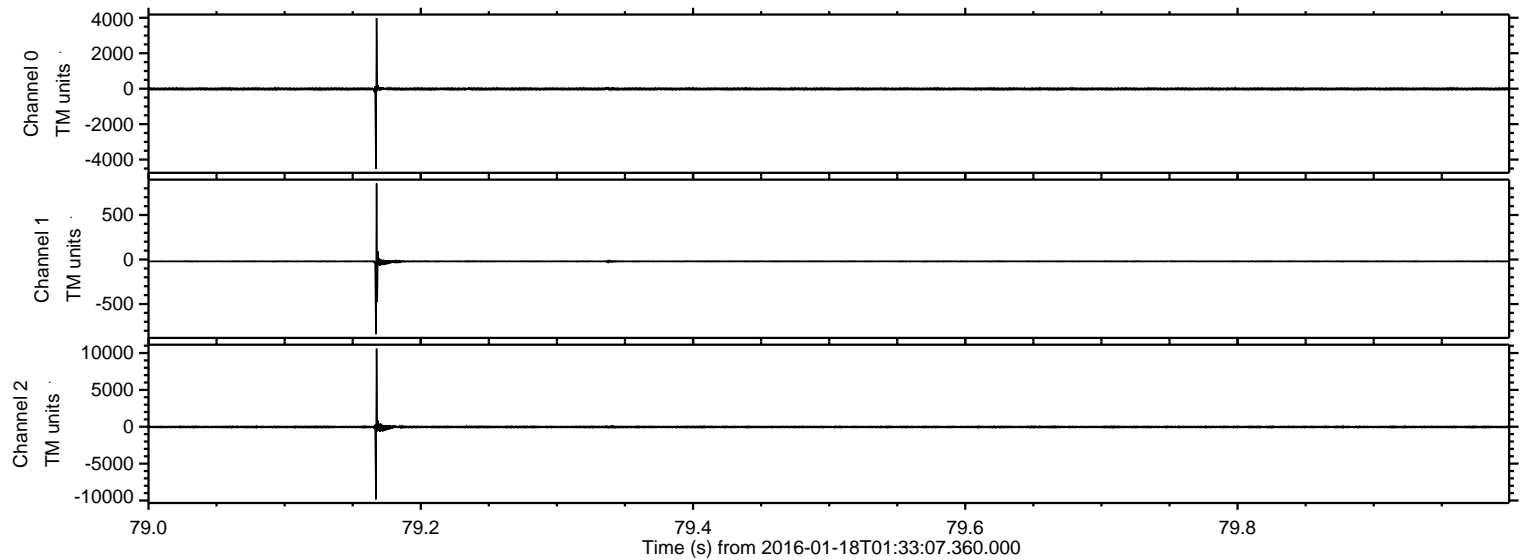

Channel 0  
mn: -4519  
mx: 3984  
 $\mu$ : -13.8  
 $\sigma$ : 41.7

Channel 1  
mn: -839  
mx: 855  
 $\mu$ : -21.2  
 $\sigma$ : 15.6

Channel 2  
mn: -9848  
mx: 10599  
 $\mu$ : -25.7  
 $\sigma$ : 101.2



ELMAVAN 3D WAVEFORMS (Measured data sampled at 50 kHz) 51000 packets of 144 samples from 2016-01-18T01:33:07.360.000. Part 101/147

Processed Thu Mar 31 15:58:49 2016 by ELM ver.2012-10-06 from 001\_\_elm20160118\_013306\_\_dat00.bin

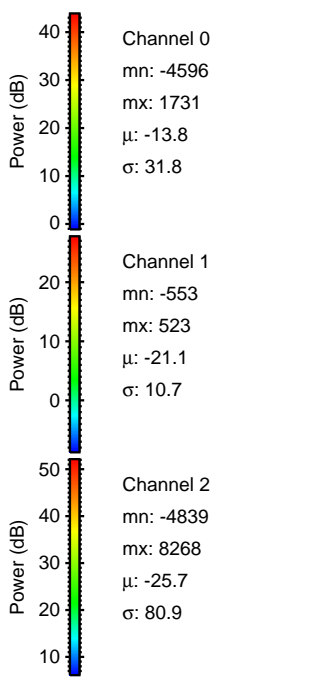
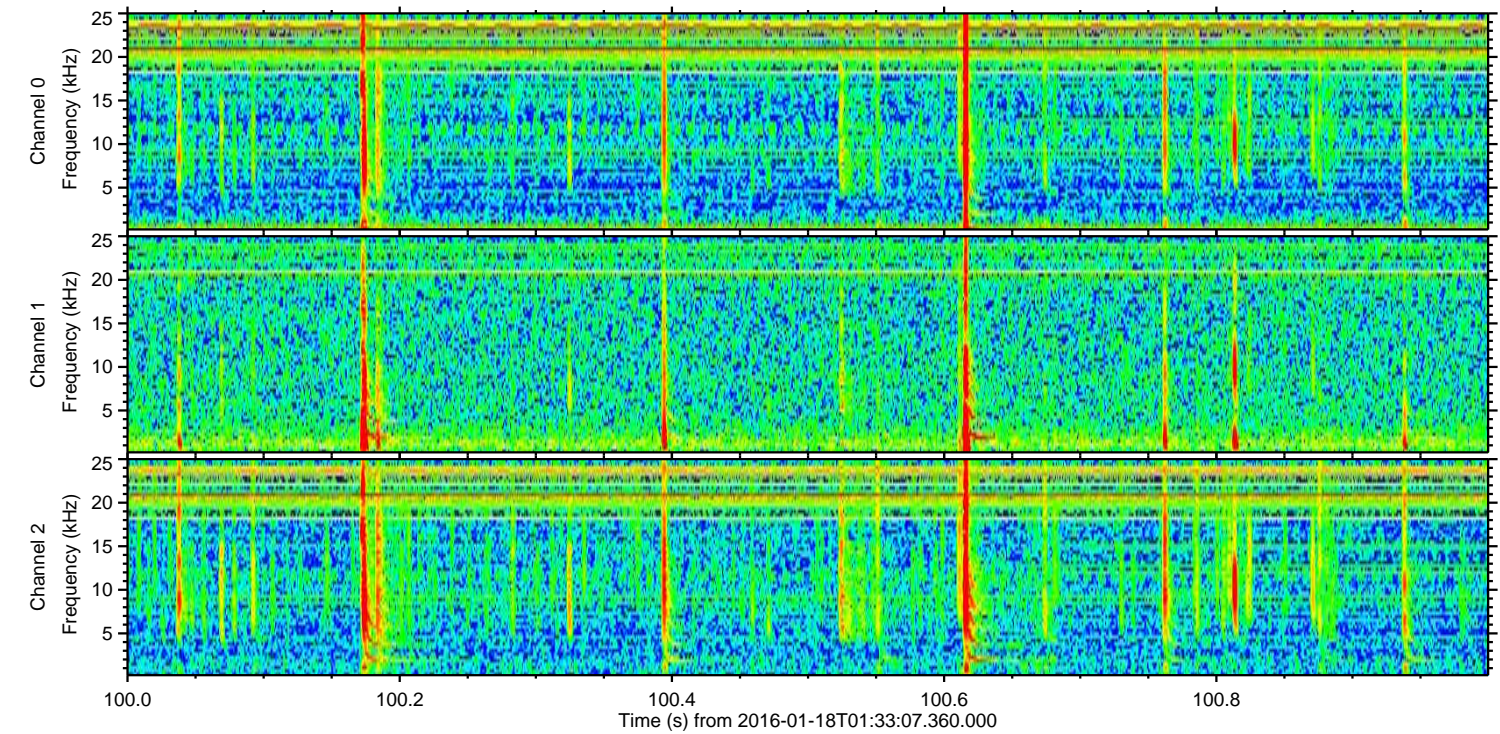
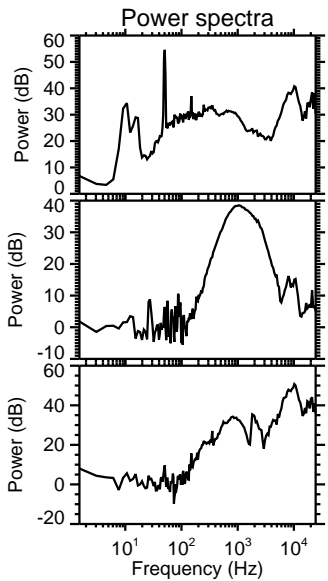
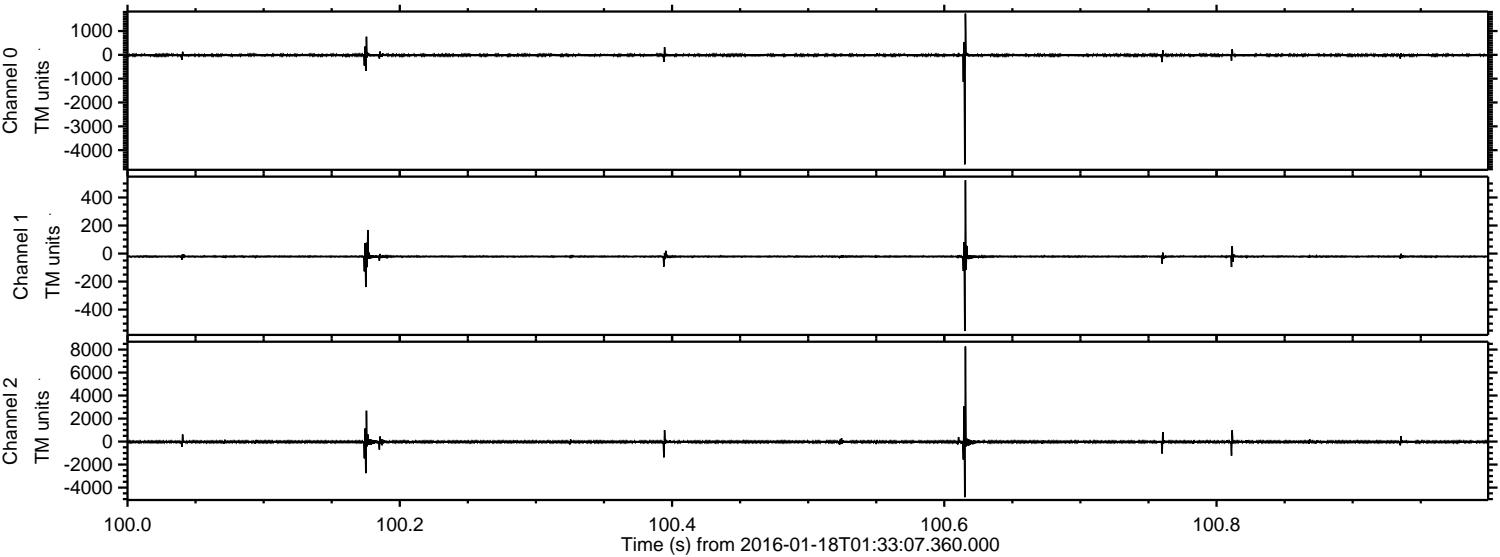



Processed Thu Mar 31 15:58:50 2016 by ELM ver.2012-10-06 from 001\_\_elm20160118\_013306\_\_dat00.bin

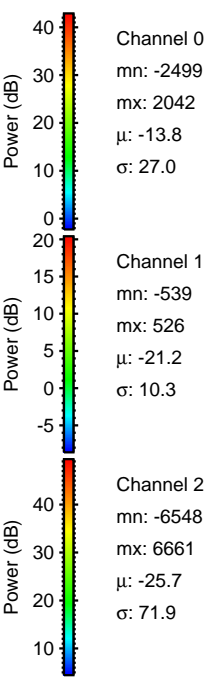
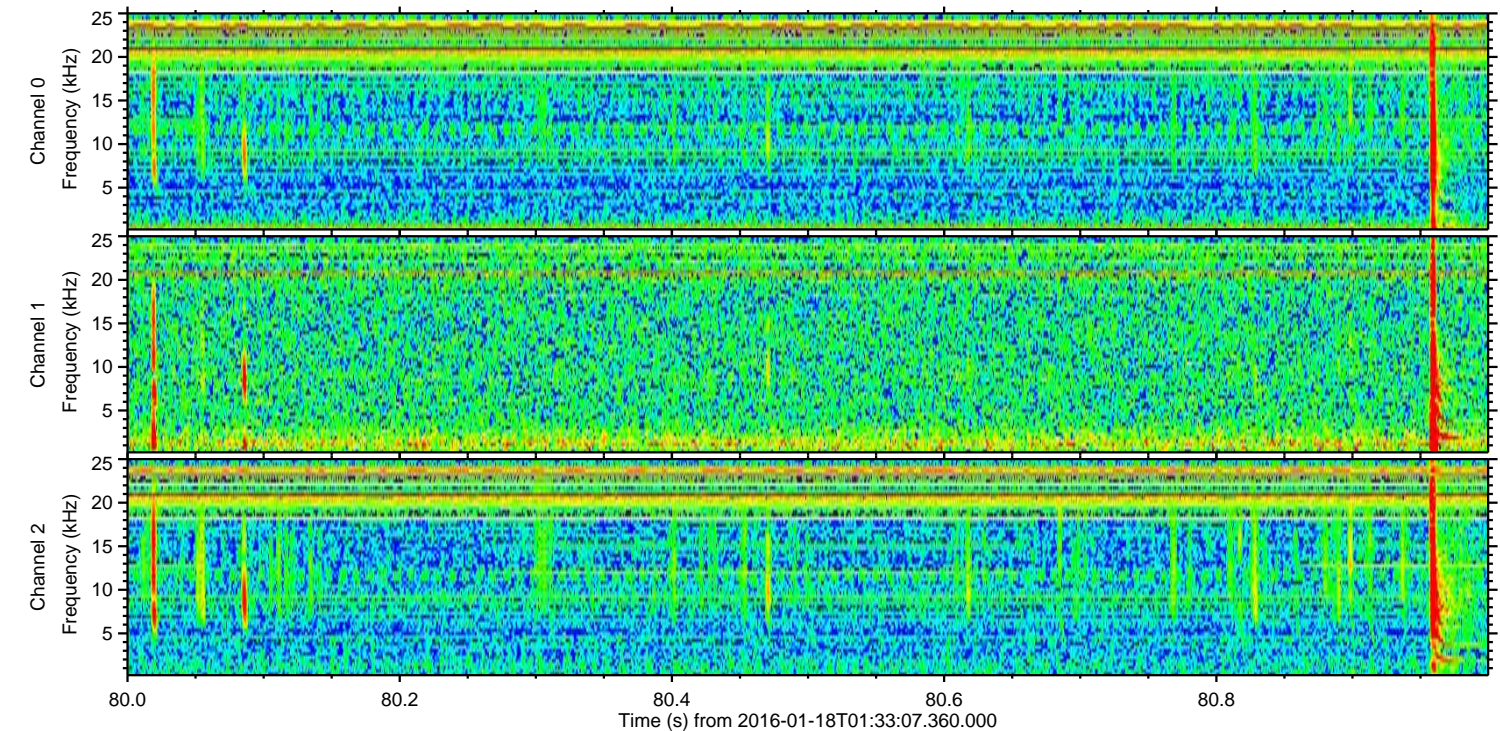
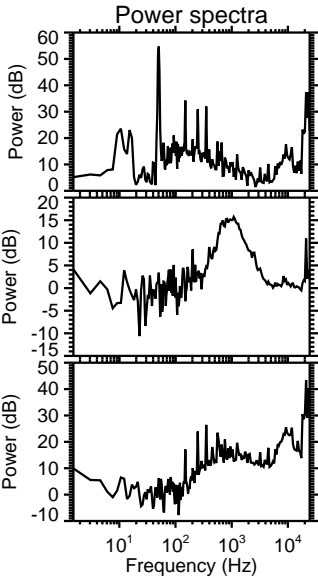
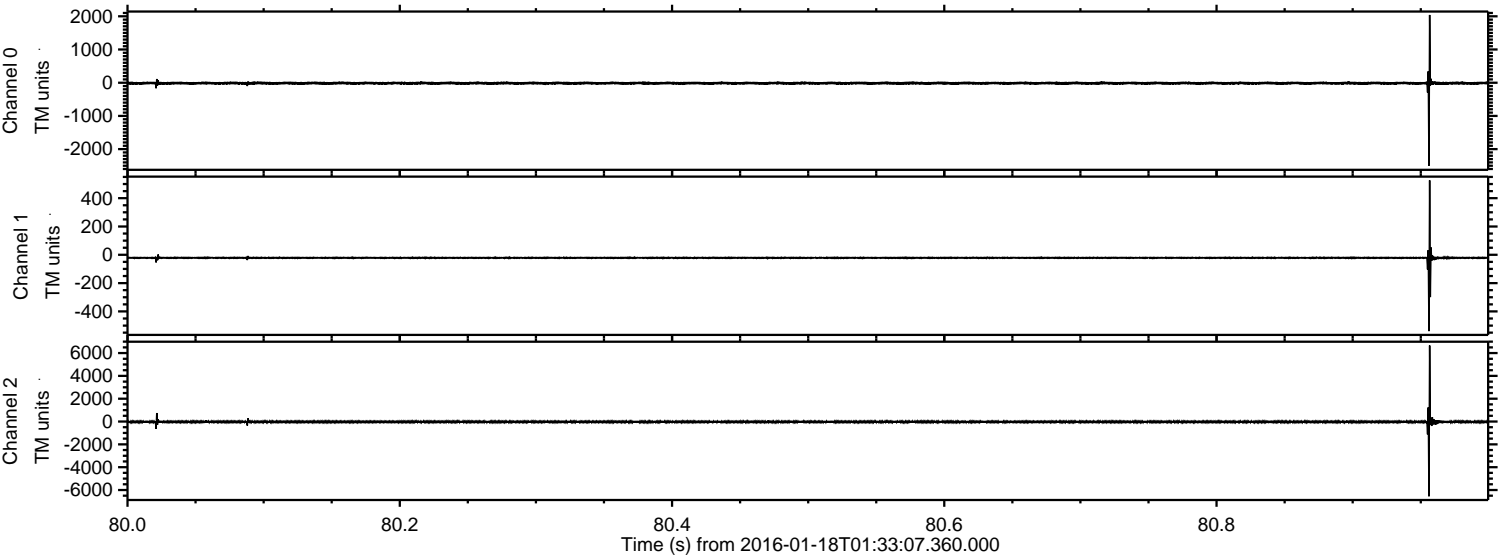

Channel 0  
mn: -2499  
mx: 2042  
 $\mu$ : -13.8  
 $\sigma$ : 27.0

Channel 1  
mn: -539  
mx: 526  
 $\mu$ : -21.2  
 $\sigma$ : 10.3

Channel 2  
mn: -6548  
mx: 6661  
 $\mu$ : -25.7  
 $\sigma$ : 71.9



ELMAVAN 3D WAVEFORMS (Measured data sampled at 50 kHz) 51000 packets of 144 samples from 2016-01-18T01:33:07.360.000. Part 53/147

Processed Thu Mar 31 15:58:51 2016 by ELM ver.2012-10-06 from 001\_\_elm20160118\_013306\_\_dat00.bin

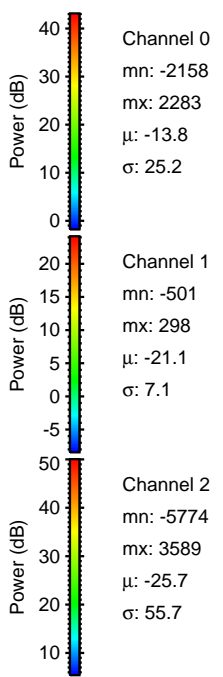
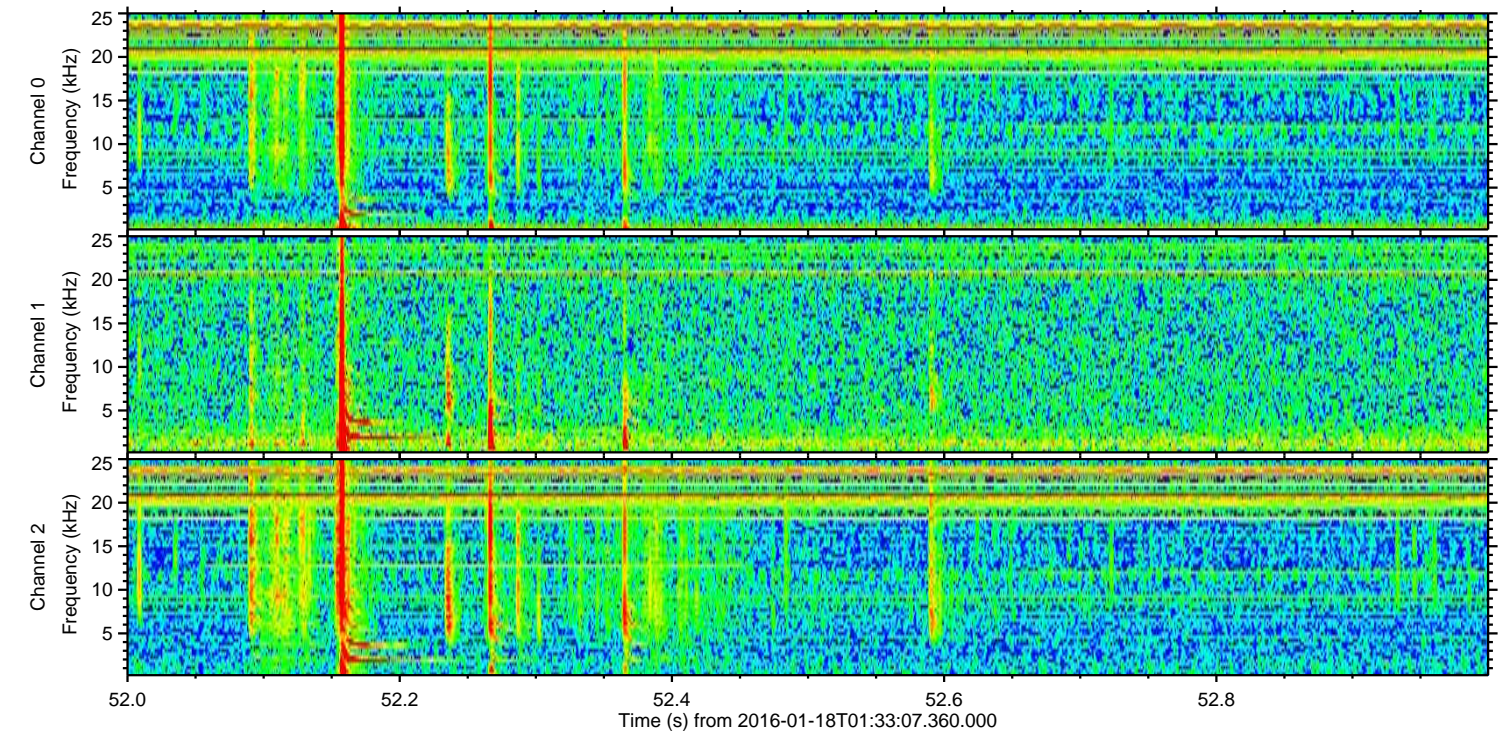
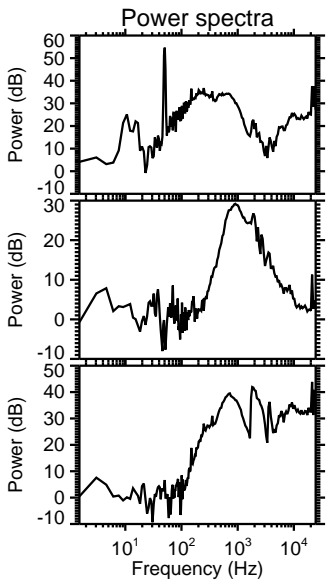
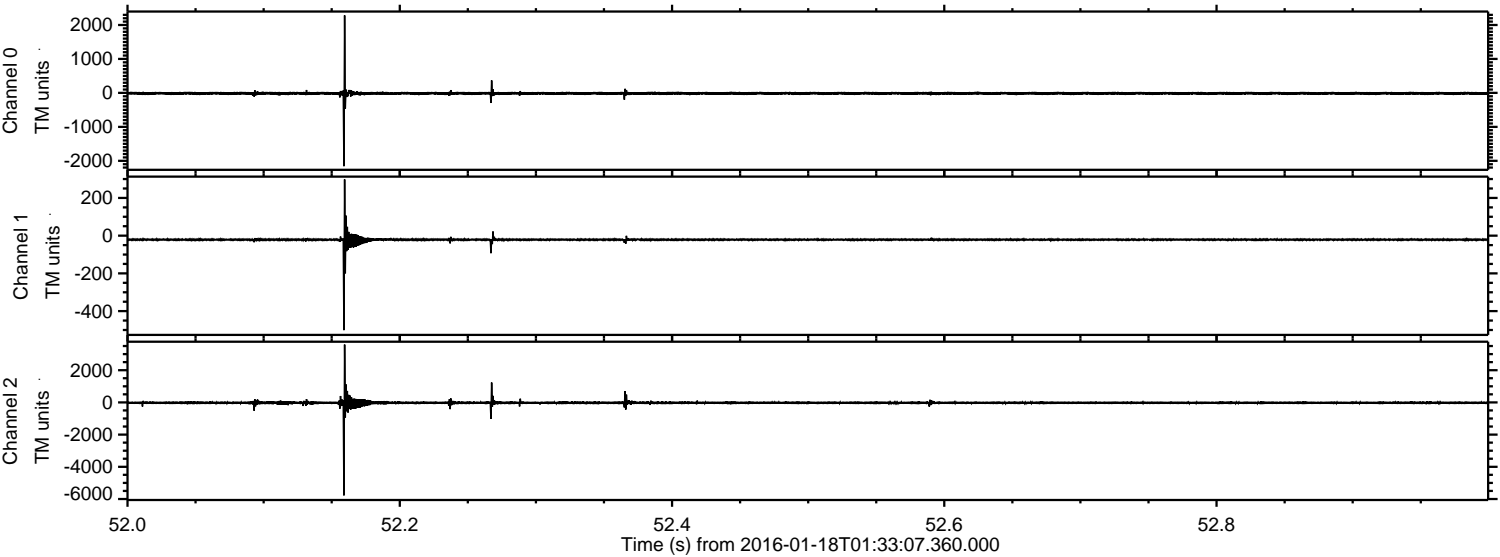



ELMAVAN 3D WAVEFORMS (Measured data sampled at 50 kHz) 51000 packets of 144 samples from 2016-01-18T01:33:07.360.000. Part 122/147

Processed Thu Mar 31 15:58:52 2016 by ELM ver.2012-10-06 from 001\_\_elm20160118\_013306\_\_dat00.bin

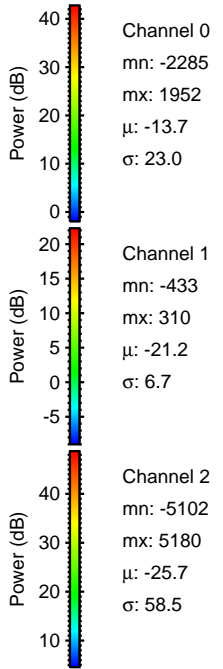
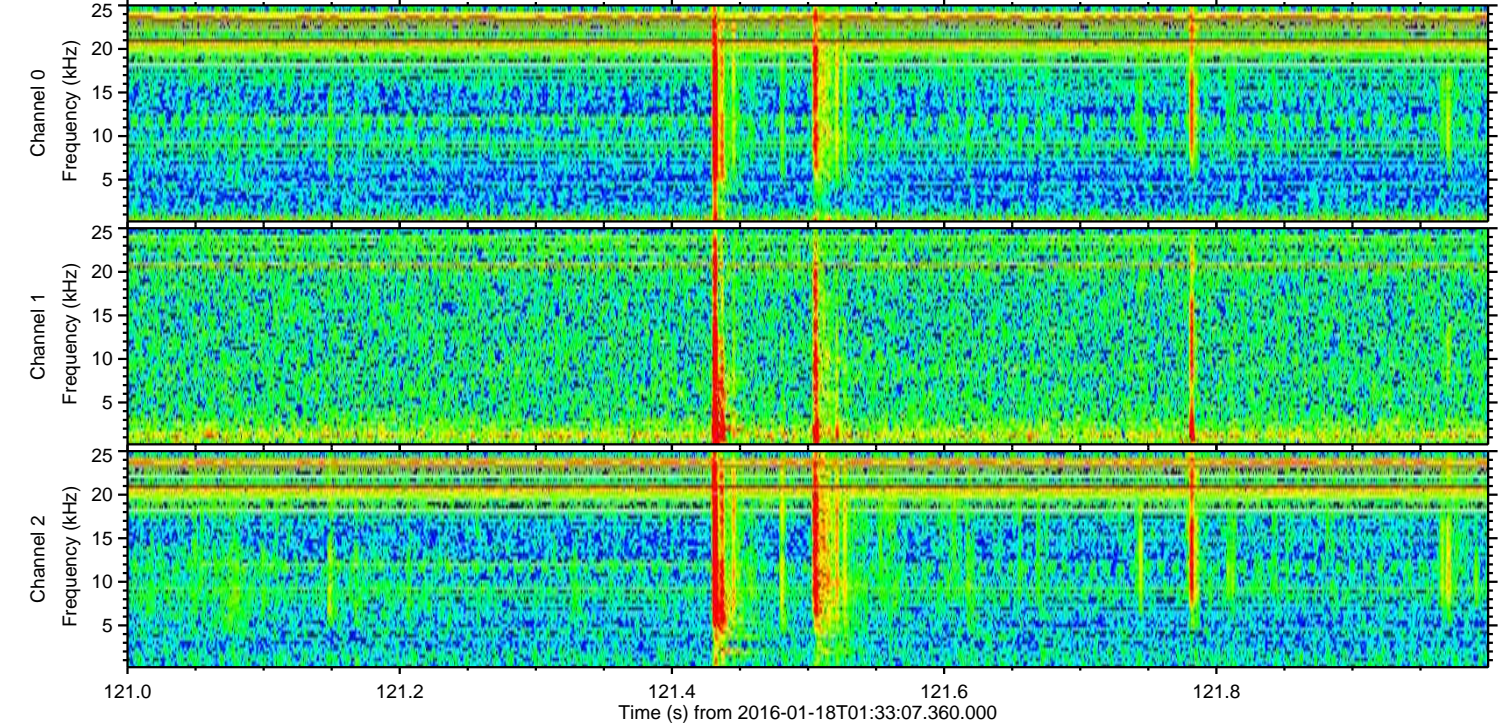
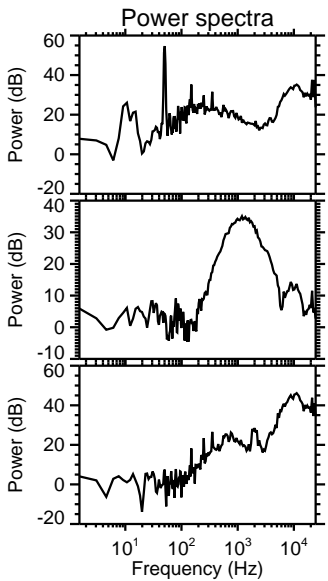
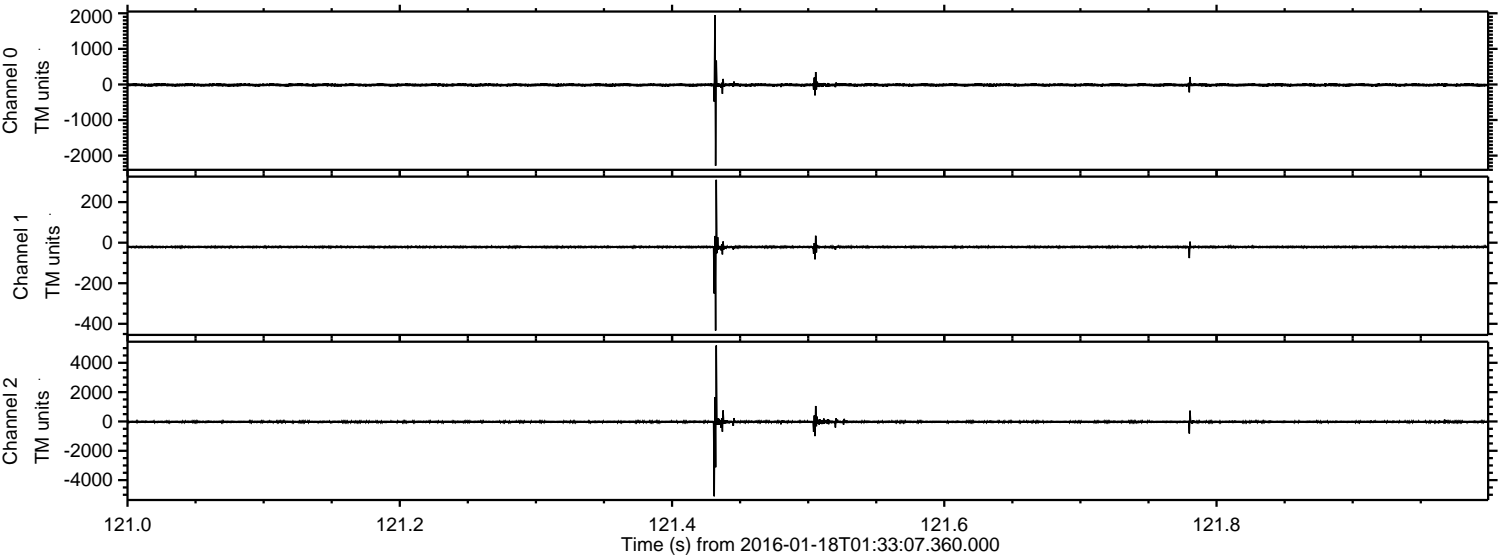



ELMAVAN 3D WAVEFORMS (Measured data sampled at 50 kHz) 51000 packets of 144 samples from 2016-01-18T01:33:07.360.000. Part 57/147

Processed Thu Mar 31 15:58:53 2016 by ELM ver.2012-10-06 from 001\_\_elm20160118\_013306\_\_dat00.bin

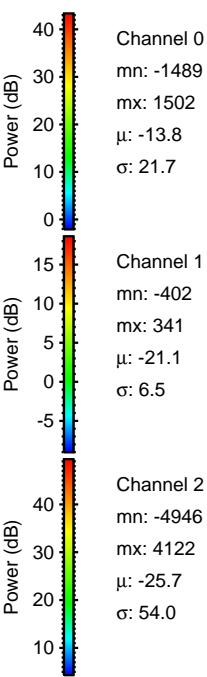
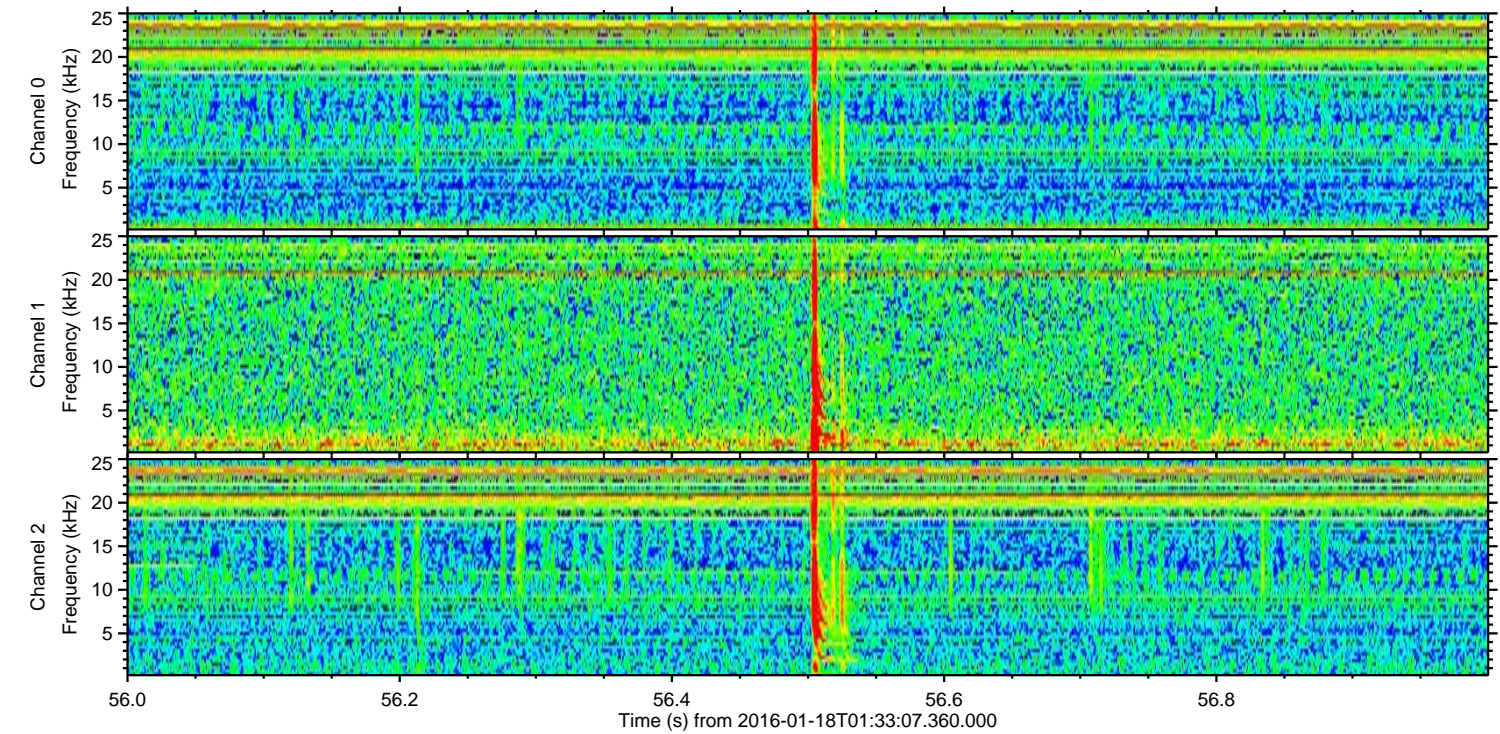
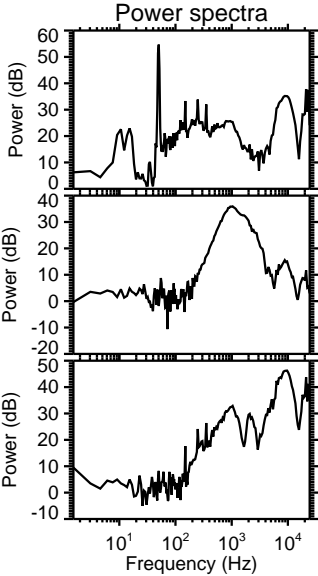
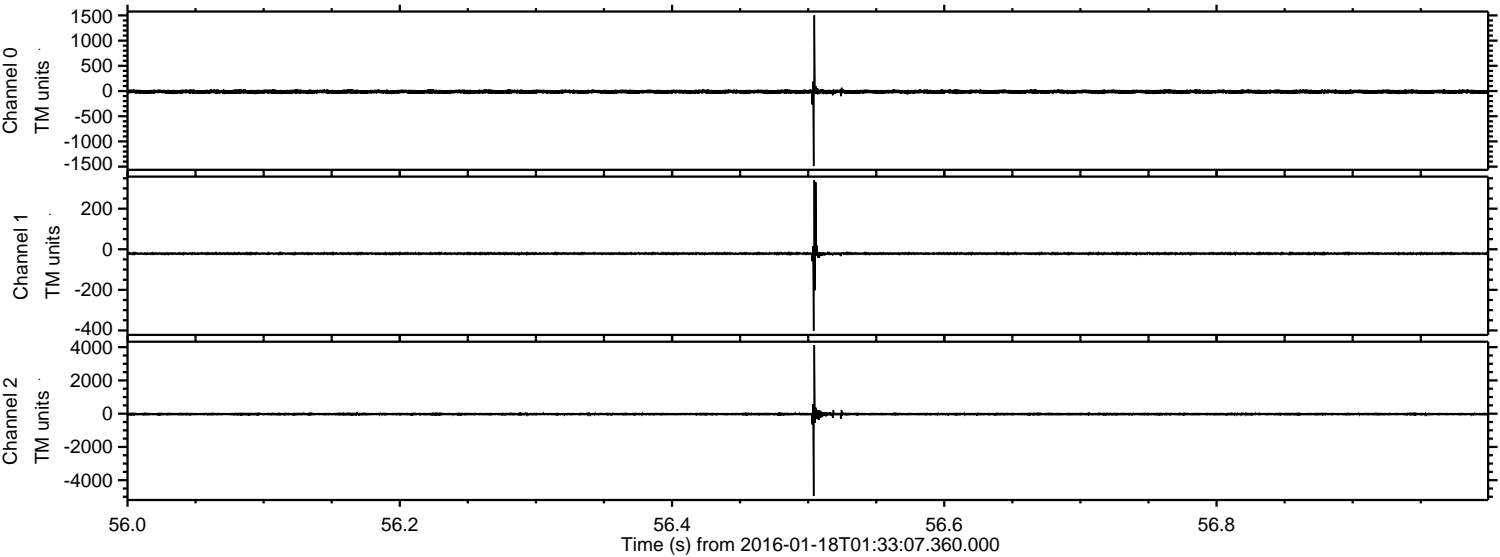



ELMAVAN 3D WAVEFORMS (Measured data sampled at 50 kHz) 51000 packets of 144 samples from 2016-01-18T01:33:07.360.000. Part 136/147

Processed Thu Mar 31 15:58:54 2016 by ELM ver.2012-10-06 from 001\_\_elm20160118\_013306\_\_dat00.bin

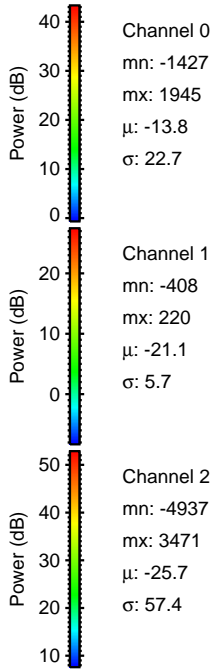
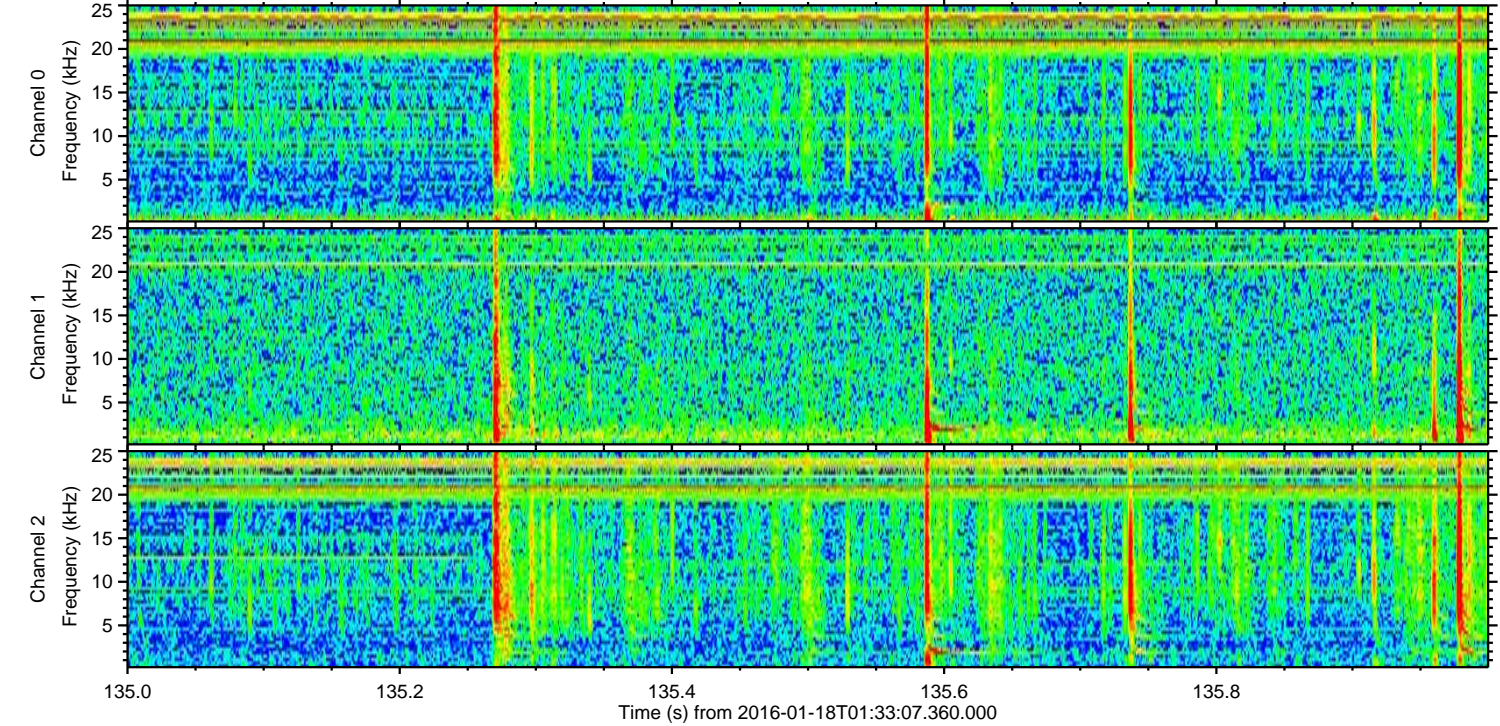
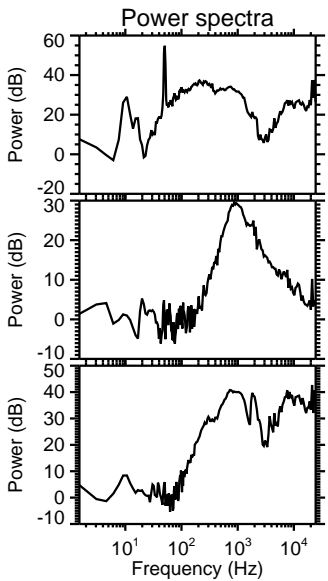
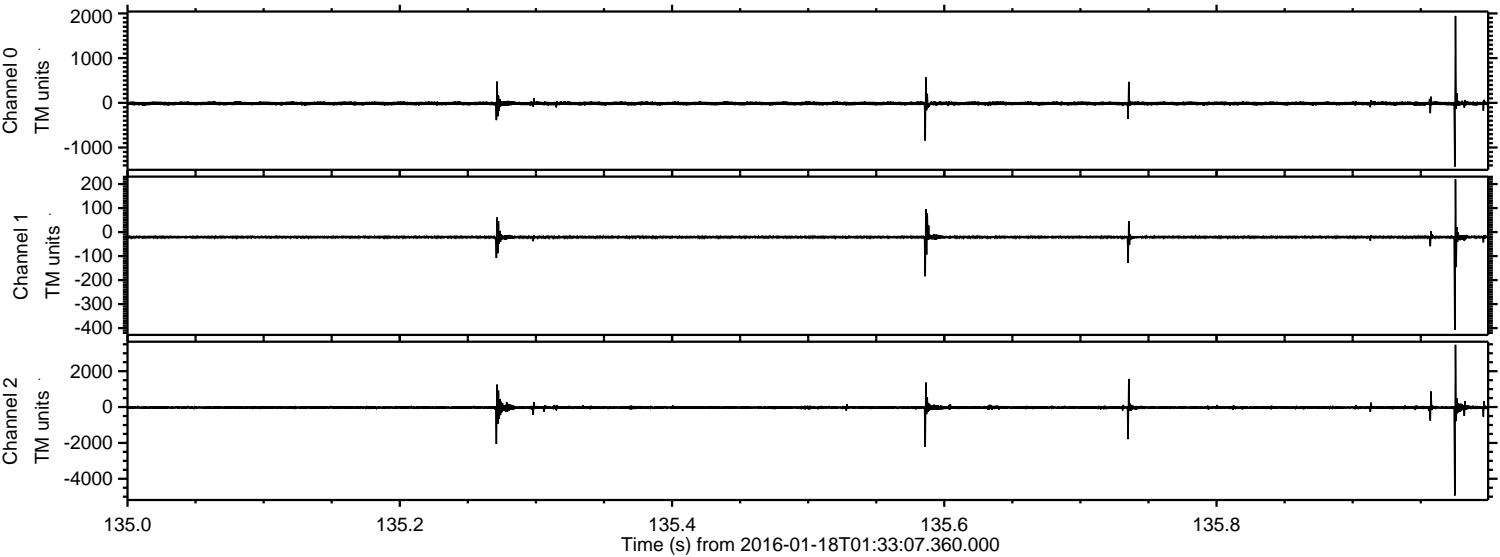

Channel 0  
mn: -1427  
mx: 1945  
 $\mu$ : -13.8  
 $\sigma$ : 22.7

Channel 1  
mn: -408  
mx: 220  
 $\mu$ : -21.1  
 $\sigma$ : 5.7

Channel 2  
mn: -4937  
mx: 3471  
 $\mu$ : -25.7  
 $\sigma$ : 57.4



Processed Thu Mar 31 15:58:55 2016 by ELM ver.2012-10-06 from 001\_\_elm20160118\_013306\_\_dat00.bin

